Smithfield Wholesale Builders Supply, Inc.

"YOUR ONE STOP BUILDING SUPPLY COMPANY"

Smithfield Hwy. (Hwy. 301 S.) Selma, N.C. (27576) P.O. Box 951, Smithfield, N.C. (27577) Tel. 965-2385

BIRD & SON

Medical Center Pharmacy

PROMPT PRESCRIPTION and DELIVERY SERVICE

J. MARSHALL SASSER — W. GROVER CREECH
Registered Pharmacists

Tels. 934-2111

Night 934-7433 934-5113

601 - D N. 8th St. (Behind Hospital) P.O. Box 1598 Smithfield, N.C. (27577)

SMITHFIELD ELECTRIC SUPPLY CO.

WHOLESALE DISTRIBUTORS

Electrical Supplies and Lighting Fixtures

Commercial—Industrial—Residential

301 Truck Lane Smithfield, N.C. (27577) Tel. 934-4131

W.E. BLACKMON CONSTRUCTION CO., Inc.

934-5176 SMITHFIELD, N.C. BLACKMON CONSTRUCTION CO.

GRADING CONTRACTOR

TEL. 934-5176

THE ASSOCIATED GENERAL CONTRACTORS OF AMERICA AGC

Hwy. 301 N., Rt. 3, Box 225 Smithfield, N.C. 27577

PIPPIN MOTORS, Inc.

Cadillac

Used Cars—24 Hour Wrecker Service

HWY. 70 W., P.O. BOX 27 TEL. 934-2184 SMITHFIELD, N.C. 27577

CREECH DRUG CO. INC.

Dial 965-2316

126 N. Raiford St., P.O. Box 535 Selma, N.C. (27576)

PRESCRIPTION SERVICE

SHELL FUEL OIL

IDEAL OIL CO. Inc.

• Heating Oil

• Metered Delivery

511 Truck Lane

P.O. Box 329 Smithfield N.C. (27577)

DIAL 934-8121

SHELL FUEL OIL

STATTINGS

Dial 934-2544 and 934-5141

Hwy. 301 S. — P.O. Box 22

SMITHFIELD, N.C. 27577

THE LIBRARY OF THE
UNIVERSITY OF
NORTH CAROLINA

THE COLLECTION OF
NORTH CAROLINIANA

C971.51
S76h
1974

A

field - Selma Area

ion 11,000+

SELMA PROPERTY OF HILL DIV. STORE
ITHFIELD DO NOT REMOVE FROM

HAM

RALEIGH

SELMA
★ SMITHFIELD

RATEGICALLY LOCATED

- JUST 30 MINUTES FROM RALEIGH
- Within 1 hour of N. C.'s Industry-Serving

"Research Triangle"

MANAGED GROWTH

Progressive Council-Manager government in both communities providing up-to-date water, electric and other public services. Served by the Seaboard Coast Line and Southern Railroads. Near Raleigh-Durham Airport. Intersection of major highway arteries. (I-95, U. S. 301 and U. S. 70). Served by leading truck lines. Clean air and water.

QUALITY LIVING

Excellent schools and churches. Fine civic clubs, excellent libraries and other cultural advantages, Beautiful lake, good fishing, hunting, country club and 2 golf courses. Community recreation parks. Friendly residential neighborhoods. Modern 200-bed hospital. AND THESE ADDED ADVANTAGES: Smithfield and Selma are close to major centers of government, business, culture and recreation. Near nationally prominent colleges and universities, near state capital, six hours by highway from Washington, D.C., 500 miles from New York, two hours from ocean resorts, five hours from famous Blue Ridge Parkway in Western North Carolina mountains.

VALUE AND CONVENIENCE

Located in the exact center of Johnston County, Smithfield and Selma have an excellent balance between industry and agriculture. Easy travel, friendly atmosphere, good retail selection, and convenient shopping give richness and meaning to life.

Make the SMITHFIELD-SELMA AREA Your HOME

WRITE

Greater Smithfield-Selma Area Chamber of Commerce, Inc.

GARY C. DENT, Executive Vice President

Town of Smithfield
Thomas E. McPhail, Manager

Town of Selma
LeRoy White, Manager

BINGHAM & PARRISH INSURANCE & REALTY, Inc.
"SERVICE PLUS SAVINGS"
209 MARKET ST., SMITHFIELD, N.C. (27577)
TEL. 934-2733, NIGHTS AND HOLIDAYS 934-5571

Typical Questions

Your City Directory Will Answer

ABOUT AN INDIVIDUAL

How does he spell his name?
What is his middle initial?
Is he married? What is his wife's name?
Where does he live?
Does he own his home or rent?
Has he a telephone?
Who are his neighbors?
What does he do for a living?
Where does he work?
Is he the "head of the house" or a resident?
Does he own a business? Is he a member or officer?
Who else is in the same business or profession?
Is the woman single, married or a widow?

ABOUT YOUR CITY

What is the city's history?
What are the latest population figures?
What is the latest statistical and general civic information?
What are the leading industries and activities of the city?
What are the names and locations of the schools?
What are the churches and where located?
Who are the pastors of the churches?
What are the locations of the hospitals, homes and asylums?

ABOUT A LOCALITY

How is the quickest way to get there?
Who lives at a given address?
Is there a telephone at the address or nearby?
What is the character of the neighborhood?

FOR USE ONLY IN
THE NORTH CAROLINA COLLECTION

Your Advertisement Here
Would Be Constantly
Before The Public-The
Buyers--Twenty-Four
Hours a Day-Three
Hundred and Sixty Five
Days a Year-Every Year

Think It Over

1974 SMITHFIELD AND SELMA

(JOHNSTON COUNTY, N. C.)

CITY DIRECTORY

Including

SMITHFIELD AND SELMA

RURAL RESIDENTS DIRECTORY

PROPERTY OF HILL DIRECTORY CO.
DO NOT REMOVE FROM LIBRARY

Your New City Directory contains 4 major directories in one volume

1 Buyers' Guide and Classified Business Directory

2 Alphabetical Directory

3 Street Directory of Householders and Businesses

4 Numerical Telephone Directory

AREA CODE 919

PRICE $40.00

A Library Of Out Of Town City Directories Available At Chamber of Commerce

ILL DIRECTORY COMPANY
PUBLISHERS

2910 W. Clay Street • Richmond, Va. 23230
Tel. (703) 359-6001

Over One Hundred Years Since R.L. POLK & CO. 1870 Of Serving Commerce and Industry

PUBLISHERS NOTE

The information in this Directory is gathered by an actual door to door canvass and is compiled in a way to insure maximum accuracy.

The publishers cannot and do not guarantee the correctness of all information furnished them nor the complete absence of errors or omissions, hence no responsibility for same can be or is assumed.

The publishers earnestly request the bringing to their attention of any inaccuracy so that it may be corrected in the next edition of the Directory.

INTRODUCTION
AND
GENERAL INDEX

HILL DIRECTORY COMPANY, publishers of Southeastern Directories, present to subscribers and the general public, this, the latest edition of the Smithfield and Selma City Directory. (In all, the HILL DIRECTORY COMPANY and its affiliated companies publish more than 1,400 City, County, State and National Directories).

Confidence in the growth of Smithfield and Selma's industry, population and wealth, and in the advancement of their civic and social activities, will be maintained as sections of this Directory are consulted, for the City Directory is a mirror truly reflecting Smithfield and Selma to the world.

The enviable position occupied by HILL'S Directories in the estimation of the public, has been established by rendering the best in Directory service. With an unrivaled organization, and having had the courteous and hearty cooperation of the business and professional people and residents, the publishers feel that the result of their labors will meet with the approval of every user, and that the Smithfield and Selma City Directory will fulfill its mission as a source of authentic information pertaining to the cities.

Four Major Departments

The four major departments are arranged in the following order:—

I. THE BUYERS' GUIDE constitutes the first major department of the Directory, printed on yellow paper. In the first section of this department, grouped under appropriate headings, are included the advertisements and business cards of firms and individuals desiring to make a complete presentation of their products or services. Following this is the Classified Business Section, which embraces a list of the names and addresses of all business and professional concerns of the cities, arranged in alphabetical order under appropriate headings—a catalog of all the activities of the cities. The Buyers' Guide represents reference advertising at its best, and merits the attention of all buyers and sellers seeking sources of supply or markets for goods. In busy and diversified cities like Smithfield and Selma, the necessity of having this kind of information up-to-date and always immediately available, is obvious. The City Directory is the common intermediary between buyer and seller, and plays an important role in the daily activities of the commercial, industrial and professional world.

II. THE ALPHABETICAL LIST OF NAMES of residents, business and professional concerns is the second major department, printed on white paper. This is the only record in existence that aims to show the name, marital status, occupation and address of each adult resident of

Smithfield and Selma, and the name, official personnel, nature and address of each firm and corporation in the cities. A special feature of this section is the listing of telephone numbers.

III. THE DIRECTORY OF HOUSEHOLDERS, INCLUDING STREET AND AVENUE GUIDE is the third major department, printed on green paper. In this section, the numbered streets are arranged in numerical order, followed by the named streets in alphabetical order; the numbers of the residences and business concerns are arranged in numerical order under the name of each street, and the names of the householders and concerns are placed opposite the numbers. The names of the intersecting streets appear at their respective crossing points on each street. Special features of this section are the designation of owner-occupied homes, the listing of telephone numbers, new householder symbols and Zip Codes.

IV. THE NUMERICAL TELEPHONE DIRECTORY is the fourth major department, printed on blue paper.

This publication also contains a Smithfield and Selma Rural Residents Directory printed on white paper immediately following the Numerical Telephone Directory.

Municipal Publicity

The Directory reflects the achievements and ambitions of the communities, depicting in unbiased terms what it has to offer as a place of residence, as a business location, as a manufacturing site, and as an educational center. To broadcast this information, the publishers have placed copies of this issue of the City Directory in Directory Libraries, where they are readily available for free public reference, and serve as perpetual and reliable advertisements of Smithfield and Selma.

The Smithfield-Selma Out-Of-Town City Directory Library

Through the courtesy of the publishers of the Smithfield and Selma City Directory, a Directory Library is maintained in the offices of the Greater Smithfield and Selma Area Chamber Of Commerce Inc., for free reference by the general public. This is one of more than 800 Directory Libraries installed in cities and towns throughout the United States, Canada and Puerto Rico through the courtesy of your publisher.

The publishers appreciatively acknowledge the recognition by those progressive business and professional people who have demonstrated their confidence in the City Directory as an advertising medium, with assurance that it will bring a commensurate return.

HILL DIRECTORY COMPANY,
Publishers

☆ ☆ ☆

INDEX TO ADVERTISERS

PAGE NUMBERS BELOW REFER TO THE BUYERS' GUIDE SECTION

Page

Adams Jean J Realty Co. . . . . right top lines and 51
Aetna Insurance Co 40
Aycock Propane Gas Service . . . . . right side lines and 12
B & T Electrical Contractors. . . . . back cover and 21
Beasley G E Sheetrock Service . . . . . left top lines and 57
Bingham & Parrish Insurance & Realty Inc. . . . . .
. . . . . front lip margin, 37 and 47
Bird & Son. . . . . front cover, right top lines and 15
Blackmon W E Construction Co Inc. . . . . front cover and 18
Bolton's Flower Shop . . . . . right top lines and 30
Brack Wilson Ford . . . . . right bottom lines and 4
Branch Banking & Trust Co. . . . . left side lines and 10
Brown Al Realty Co 48
Busy Bee Oil Co Inc. . . . . back cover and 31
Capital Coca-Cola Bottling Co . . . . . right side lines and 13
Clow Drug Inc 26
Crawford Construction Co Inc. . . . . right top lines and 23
Creech Drug Co Inc . . . . . front cover and 24
Creech's Pharmacy . . . . . left top lines and 26
Denning-Westbrook Oil Co Inc . . . . . right side lines and 32
Dial-A-Mix Concrete 17
Durham Life Insurance Co 40
Electritemp Services Inc . . . . . back cover and 3
Farmers County Mutual Fire Insurance Co Inc 38
First Federal Savings & Loan Association . . . . . front cover and 54
First National Bank of Smithfield. . . . . backbone and 11
Gardner-Creech Oil Co Inc . . . . . right bottom lines and 33
Greater Smithfield-Selma Area Chamber of Commerce Inc . . . . . A
Hall L H Metal Works. . . . . back cover, left side lines, 53 and 56
Hooks & Layne Tire Co . . . . top, bottom and front stencils, 7 and 60
Hooks Studio. . . . . left top lines and 44
Hyatt Chrysler-Plymouth Inc . . . . . back cover and 5
Ideal Oil Co Inc . . . . . front cover, left side lines and 34
J & L Auto Parts . . . . . back cover and 8
Jay's Offset Printing & Quick Copy Service . . . . left top lines and 45
Johnson's Jewelers . . . . . right top lines and 41
Johnston Henry M Insurance Agency 40
Jones James Electric Service. . . . . right top lines and 22
Langley Construction Co Inc . . . . . left top lines and 19
Lee Guy C Manufacturing Co 14
Massengill Norman D . . . . . right top lines and 40
Medical Center Pharmacy. . . . . front cover and 25
Medlin Printing Co . . . . . right side lines and 46
Mr John's Realty Co. 51
Mitchell's Florist . . . . . left top lines and 30
Neville Taylor & Associates Inc . . . . . .
. . . . . back lip margin, left top lines and 38
P & M House Repair & Additions . . . . . right top lines and 20
Paddison Alfred H Sporting Goods 58
Parrish Funeral Home 35

Page

Pearce Roy A Jr Insurance Agency . . . . . right top lines and 40
Pippin Motors Inc . . . . . front cover, right top lines and 6
Ready-Mix Concrete A Division of Smithfield Wholesale Builders Supply Inc 17
Reid Realty Co. 52
Roberts & Wellons Inc. 36
S & S Pontiac Inc 9
Safeway Finance Corp. . . . . left top lines and 41
Smithfield Electric Supply Co. . . . . front cover, right side lines and 27
Smithfield Electronics Co. . . . . left top lines and 59
Smithfield Farm Equipment Co Inc 28
Smithfield Florist 29
Smithfield Herald Publishing Co . . . . . left top lines and 43
Smithfield Herald The. . . . . left top lines and 43
Smithfield Savings & Loan Assn. . . . . right top lines and 55
Smithfield Wholesale Builders Supply Inc. . . . . back cover, right top lines, 15 and 17
Stallings Insurance & Realty . . . . . back cover and 39
State Capital Insurance Co 40
State Farm Insurance Companies . . . . . right top lines and 40
Suburban Real Estate Co Inc . . . . . right side lines and 49
Thompson A Z Realtor . . . . . back cover and 50
Vause Plumbing Co . . . . . right bottom lines and 44
White Swan Motel . . . . . right top lines and 42
Woodard's Men's Wear . . . . . left top lines and 16

SMITHFIELD

"TOWN ON THE MOVE"

(Courtesy Greater Smithfield-Selma Area
Chamber Of Commerce Inc.)

Smithfield Municipal Building

Statistical Review

FORM OF GOVERNMENT—Council-Manager. Chartered as a town in 1777.

POPULATION—6,677 (1970 U. S. Census); local estimate at present, 7,000; American-born population is 99 per cent of the whole; Non-white 21.7 per cent; population is predominantly Scotch-Irish.

AREA--2 square miles.

ALTITUDE--146 feet above sea level.

CLIMATE--Mean annual temperature, 60.8 degrees F.; average annual rainfall, 48.19 inches.

PARKS—4.

ASSESSED VALUATION—1973 - $24,946,747, with $1.43 per $100 tax rate; 50% valuation.

BONDED INDEBTEDNESS—1973 - $1,685,000.

CHURCHES—26, plus several new missions.

828477

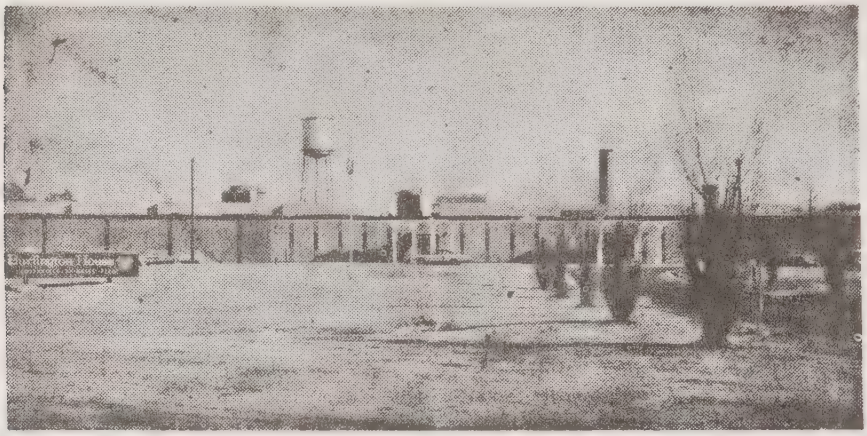

Smithfield Spinning Company
Division of Burlington Industries—Yarn Manufacturer

INDUSTRY—Chief industries of the city and surrounding territory are: agriculture, (tobacco, cotton, sweet potatoes, hogs, soybeans), lumber, cotton yarn, spinning and cotton ginning, tobacco processing and redrying, electronics, and meat packing. Principal manufactured products: cotton yarn, ladies' and children's jackets, processed tobacco, meat products, lumber products, feed, guano, automatic blankets, radios, stereo and television sets.

TRADE AREA—Retail area has radius of 20 miles, and population of 62,000. Wholesale area has radius of 50 miles.

NEWSPAPERS—1 (semi-weekly), "The Smithfield Herald." Circulation, 11,0[illegible].

RADIO BROADCASTING STATIONS—W M P M, and W B Z B.

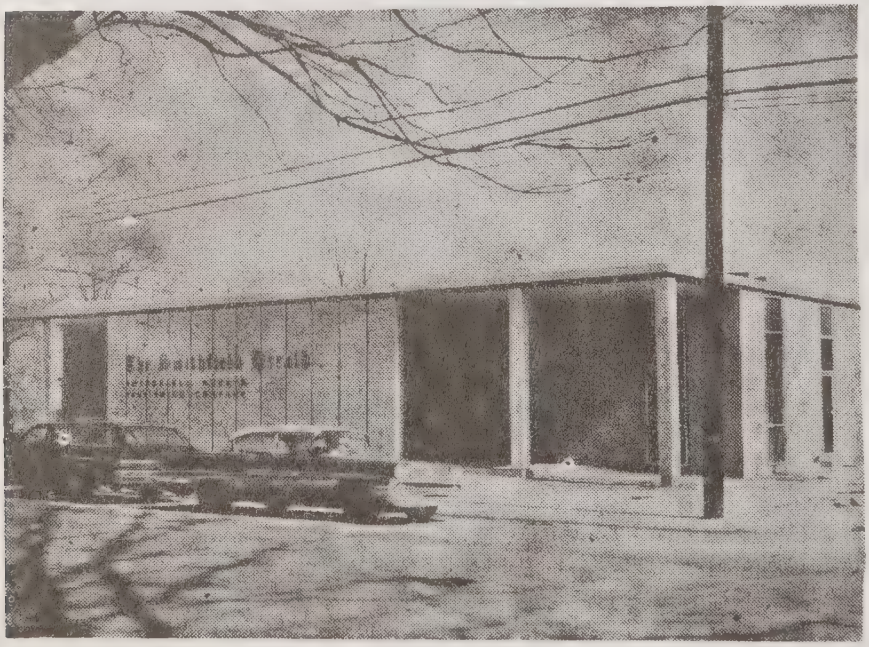

The New Smithfield Herald Building

The Jerold Corp.—Clothing Manufacturer, in early 1974 announced a 25,-000 sq. foot expansion with an addition of 60 to 65 employees.

RAILROADS—City served by the Seaboard Coast Line Railroad Co., inter-connected with Southern Railway Company, 4 miles away in Selma.

BUS LINES—City served by 3 bus lines as follows: Atlantic Greyhound, Carolina Coach Company, and Seashore Transportation.

HIGHWAYS—The following highways run through, or to, the city: U. S. 301, 701, 70; N. C. 210 and 96, and Interstate 95.

AIR LINES—City served by 3 airlines as follows: Eastern, United, and Piedmont. Nearest commercial airports are located at Goldsboro, and Raleigh-Durham. Nearest private airport is Selma.

Fieldcrest Mills, Inc.—Automatic Blanket Mfg.

Johnston County Country Club, located in Smithfield

AMUSEMENTS—2 moving picture theatres and 2 golf courses are available to residents. Holt Lake with fishing; and swimming pool forty-five minutes from Raleigh.

HOSPITALS—1, with total of 200 beds, including Mental Health Center.

EDUCATION—Number of public schools 2, with 1 consolidated senior high school; public kindergarten for all 5 year olds was started in 1973.

PUBLIC LIBRARIES—1, with total of 50,000 volumes.

CITY STATISTICS—Capacity of water works (municipal), 4,000,000 gallons, with daily average pumpage of 1,700,000 gallons. Fire department has 26 volunteer firemen, and 1 paid fireman. Equipment includes 4 pumpers, and 1 piece of equipment. Police department has 22 members,

Johnston Memorial Hospital-not shown is the $1,000,000 new mental health center constructed in 1972 (to the right in this picture).

Smithfield-Johnston County Library

including 3 dispatchers, 1 records and identification clerk, 1 maintenance man, 16 officers and 1 chief of police, 5 cars and 1 motorcycle with modern two-way radio equipment. The city also employs a full-time Recreation Director.

1973 was a year of growth and expansion in Smithfield. Almost $4 million dollars worth of building permits were issued. Of this, $2,392,-584 was for industrial construction. A new county landfill was opened. Cutter Laboratories $10 million plant is nearing completion between Smithfield and Clayton on U. S. 70. A new Technical Institute Campus, consisting of 100 acres, was purchased in 1973 at a cost of $230,000. A new county airport site has been purchased and an all-weather lighted airport will be a reality in 1974. A new Johnston County Social Security Office opened in Rose Manor Shopping Center. Approximately $70,000 in revenue sharing funds were allocated for recreational facilities in 1973 in Johnston County. Construction of a new 120-bed, full service, nursing home in Smithfield was announced as was the second Johnston County Forum-a college in the community. A recent survey indicated Johnston County had 1,085 business firms, exclusive of owner operated businesses without employees with annual payrolls of over $54½ million.

General Review

Oldest, largest and busiest of Johnston's ten towns, Smithfield is the county seat with an estimate of 7,000 population. In 1890, it was only 545. Once it was a river town, and the Neuse still flows slowly along the west edge of its business section, but its commercial importance now is the potential it has as a source of water. Smithfield's water facilities are adequate for an anticipated growth of 20 years.

Downtown Smithfield spreads east of the courthouse lawn. Tobacco is still a big thing in the life of the average Smithfield citizen. When the six auction warehouses sell some 41,000,000 pounds, they turn loose $36 million, and a good part of it goes to Smithfield—either directly into the pockets of farmers living in town, or indirectly via farm trade.

Tobacco is, however, an old story to Smithfield. In 1770, the legislature established a public "Inspection of Tobacco" in Johnston at the ferry on the lands of John Smith. Here, tobacco was inspected, and put

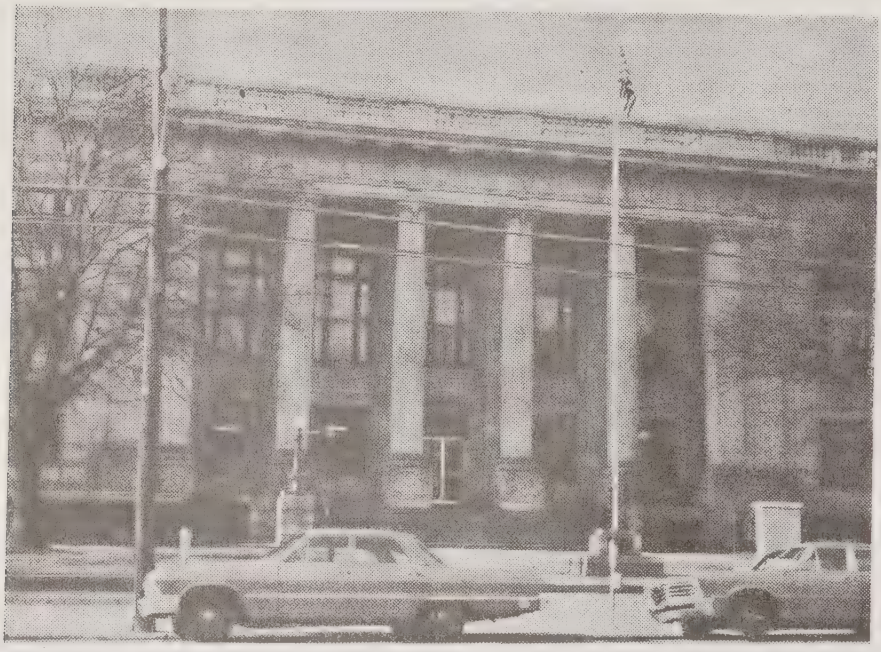

Johnston County Courthouse
Located on Market Street in Smithfield

in stamped hogsheads. It was floated down to New Bern in flatboats. Consequently, Smithfield is the oldest tobacco market in North Carolina, still in business, allowing, of course, for interims of inactivity.

The modern auction market opened in 1898, via a warehouse operated by Skinner and Barham.

The redrying houses, also operating seasonally, provide one of the largest sources of employment in the county, aside from agricultural pursuites.

The cotton market, though overshadowed, is one of the largest in the state, with three gins and facilities for storing 18,000 bales. There is a large livestock market.

But industrial additions such as Burlington Industries, the Jerold Corporation, Fieldcrest Mills, Carolina Packers, GTE Sylvania, Shallco, Inc., AMS, Inc., and others are broadening the base of the town's economy, as well as providing a good balance between agricultural and industrial pursuits.

Smithfield's strategic location at the intersection of the main North-South Routes (I-95 and U. S. 301), and East-West (U. S. 70), plus the Seaboard Coast Line Railroad, and the Neuse River makes it an ideal location.

Smithfield's business and civic leaders, as the result of a tour of several states viewing community improvement ideas, with full cooperation on the community level, unfolded "The Smithfield Plan." Through coordination of community and civic efforts many changes have taken place. These include sidewalk canopies, remodeled businesses, color styling, off-street parking, new store fronts, landscaping--more than 25 projects completed. Smithfield now has a wide-awake, on-the-move look. It has established itself as a progressive community.

In all of its long career, and through every turn in business, the town has never suffered a bank failure. It is one of the financial centers of North Carolina, through the presence of main offices of the First Citizens Bank & Trust Company.

The town was founded on land which John Smith, the first settler, donated. He had moved in from Virginia and obtained a license to operate a tavern at the site in 1765. Later he moved to Tennessee, where he died.

Bright Leaf & Burley Tobacco Company
Tobacco Dryers and Processors

GTE Sylvania Home Entertainment Products
Television, Radio & Quadraphonic Receivers (4 channel sound)

Smithfield's Main Street

Canopy and Lighted Signs under "The Smithfield Plan"

Smithfield was chartered in 1777, and must have had some facilities and prestige during the Revolution. The General Assembly was to have convened in New Bern in April, 1779, but a smallpox epidemic forced them to meet elsewhere, and they chose Smithfield.

It was at this session that the representatives made the first attempt to halt the nomadic wandering which had the assembly meeting first in one place and then another. A resolution was introduced naming a commission to "view and fix upon some place in each of the counties

Kiddie Park—Project under "The Smithfield Plan,"
sponsored by the Smithfield Jaycee Club.

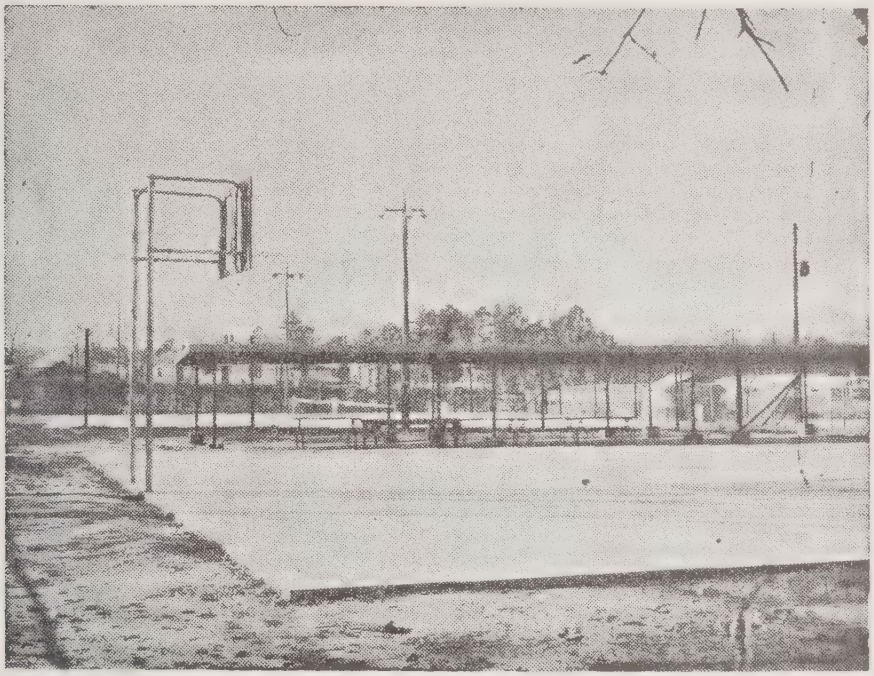

Basketball and Tennis Courts at Bingham Recreation Park

of Johnston, Wake and Chatham for holding the General Assembly."

Nothing came of this, and the resolution may not even have passed, for the Senate Journal of that session is lost.

However, when a capital site finally was picked, Smithfield was in the running. We frequently hear the town lost by only one vote, but the statement is always prefixed by the warning that it is only a legend.

Also, according to legend, a Smithfield man cast the deciding vote against location of the Southern Railway, fearing that the smoke and noise would be injurious to the quiet of the village. It later obtained the Atlantic Coast Line Railroad, which has since merged with Seaboard to become Seaboard Coast Line Railroad.

Beyond the commercial center lies the residential sections, mostly composed of comfortable but moderate homes.

They are built along old tree-lined streets, and even though close to town have an air of leisure and well-being. Smithfield, for all its concern over the replacement of farm labor and the need for new enterprises, is a town of quiet poise. It has over its 200 years, gradually equipped itself adequately.

As the result of combined community efforts, necessary funds for a new Smithfield-Johnston County Library were raised. Now a new $500,000 library is in operation.

The hospital has been enlarged and renovated, with all modern conveniences being included in addition to increasing the number of beds to 200, including a new $1,000,000 Mental Health Center.

The civic life is well balanced by organizations—civic, fraternal, cultural, literary, dramatic and professional. It has the city-county library, and also is headquarters for a seven branch county library system with bookmobile. A Historical Society is busy compiling a county history. There are 26 churches and 4 recreation parks, operated by a full-time city recreation department.

Smithfield's growth in size and responsibility has not robbed it of a social life which is friendly and neighborly.

CITY DIRECTORY ADVERTISING IS *National* ADVERTISING

★ Each edition of your City Directory is widely distributed to free-reference City Directory Libraries located at the Chambers of Commerce of Hundreds of other cities.

★

Therefore your ad in the City Directory is seen by buyers from coast-to-coast

SELMA

(Courtesy Greater Smithfield-Selma Area
Chamber Of Commerce Inc.)

Statistical Review

LOCATION--Selma is located in the great Coastal Plains of North Carolina. It lies in the center of one of the richest agricultural sections of America, 30 miles East of Raleigh, 115 miles West of the Atlantic Ocean, 75 miles South of the Virginia line, and 115 miles North of the most Southern part of North Carolina.

AREA OF TOWN--1½ square miles.

ALTITUDE--150 feet above sea level.

POPULATION--4,356 (1970 Census); 3,197 (1960 Census). Local estimate at present, 5,000.

CHARACTERISTICS OF POPULATION--78 per cent white, composed of 12.5 per cent urban, 28.5 per cent rural non-farm, and 59 per cent rural farm, 95 per cent native-born.

GOVERNMENT AND FINANCES--Town: Council-Manager form of government, incorporated 1873. County: Board of Commissioners, incorporated 1746. Assessed value of Town Property, (1973) $9,278,349. Bonded indebtedness of town, $756,000. Town, $1.14. Per cent of Assessed to actual value of Property, 50 per cent valuation.

POLICE AND FIRE PROTECTION--Number of Policemen, 11. Police cars, 4 radio equipped; Fire Stations, 1. Fire Trucks, 4. Volunteer Firemen, 20. Newly formed Selma Rescue Squad. Selma Rescue Squad--3 ambulances, one truck, two boats with trailers and one power generator.

EDUCATION--(School Enrollment), Selma Elementary, 911 in kindergarten through sixth grade. Harrison Junior High School, 458 in 7th and 9th grades. Selma Schools are accredited. There are 18 colleges within 175-mile radius. Fifty miles from the Research Triangle. The consolidated High School for Selma-Smithfield ia a modern high school with a total enrollment of 1,208 in tenth through twelfth grades.

INDUSTRY--(Manufacturing), Eastern Mfg. Co., product--cotton, yarns; employees 180. Griggs Equipment Co., product--school, church and theatre seats and desks; employees 130.* Cutler Hammer-Shellcross product--electronic components and testers; employees 500. Pepsi-Cola Bottling Co., product--soft drinks, Worley beverages; employees 56. Gurley's, Inc., product--Livestock feeds, corn meal, soy bean oil and meal; employees 55. Allied Mills-Purina Feed plant employs 23, product--livestock feeds.

Oil Terminals (Gulf, Pure, Phillips, Southern Facilities, Cities Service, American), opening in Selma in 1963 at a cost of approximately 2½ million. GTE Sylvania, in Selma Township, employs approximately 1,700. The total weekly payroll from manufacturing industry is approximately $42,000, not including Sylvania which would increase this by approximately $200,000.

*Yearly Averages.

Selma has developed an extensive Hospitality-Services Trade with the construction of 5 new motels in 1973 and three new restaurants.

Altogether, there are more than 500 new rooms for overnight tourist and visitors to this area. A second year of Neighborhood Development (NPD) is underway in Selma.

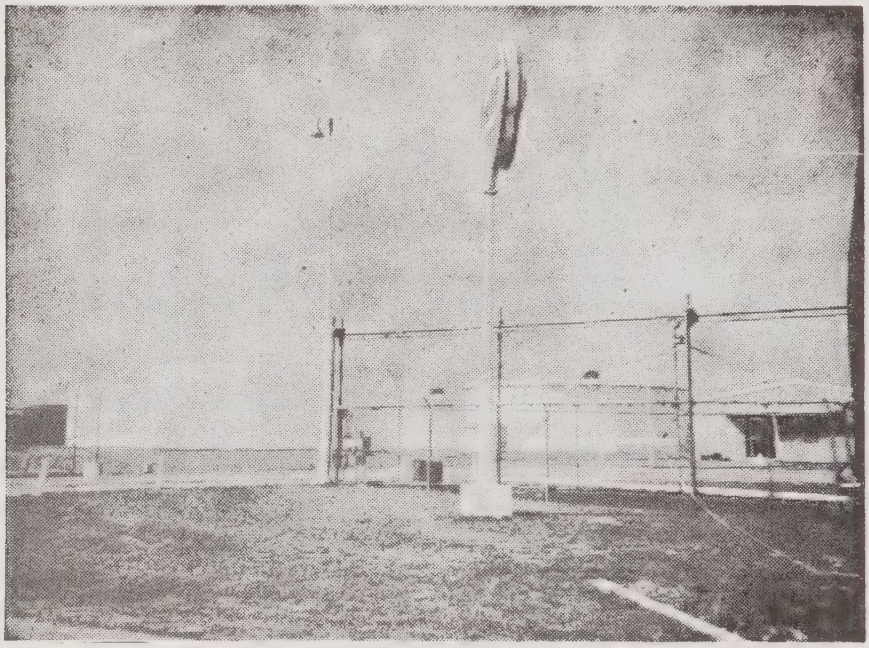

Gulf Terminal, Selma, N. C.

DOCTORS—General Practitioners in Selma; Dentists in Selma, 2.

CHURCHES—White, 11; Negro, 7. Denominations: Baptist, Methodist, Presbyterian, Free Will Baptist, Tabernacle, Pentecostal Free Will, Church of God, Church of God Prophecy, Catholic Church in Smithfield, 4 miles away.

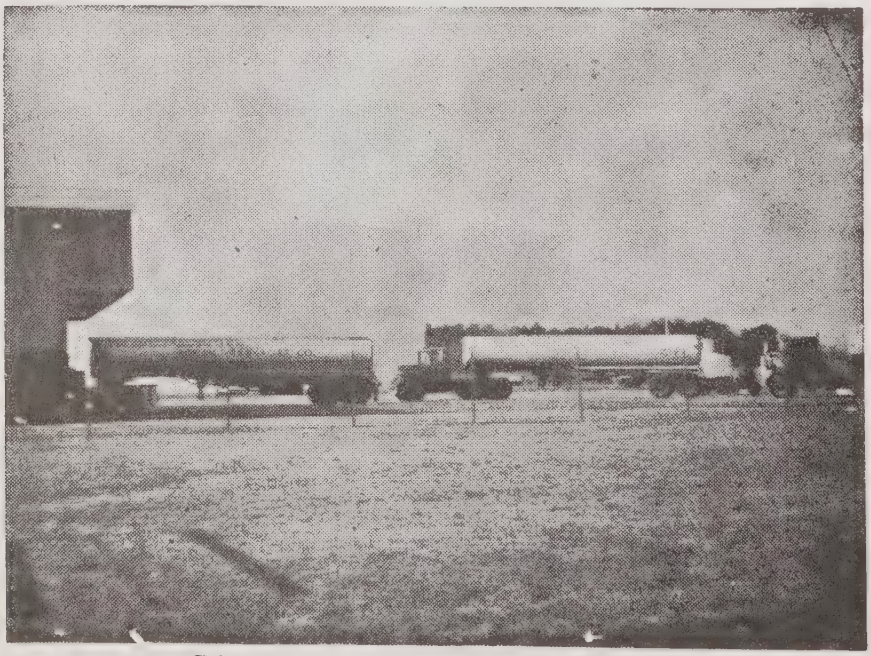

Citgo—Amoc Terminal, Selma, N. C.

TRANSPORTATION—Railroads: Seaboard Coast Line, and Southern. Highways: U. S. 301, and U. S. Interstate 95, and 70A. North Carolina 39, 42, 96 and 701. Motor Freight Lines, Express: American Railway Express. Bus Service: Southern Greyhound, and Carolina Trailways. Air Lines and Airports: Eastern, Capitol, and Piedmont Airlines at Raleigh-Durham Airport, 40 miles away. Airport for small planes in Selma, 2,000-ft., sodded runway. Plans are well under way for a new County Airport with 4,000 foot paved strip, site to be determined.

BANKING—Branch Banking and Trust Company, 6th largest in North Carolina (25 branches). First-Citizens Bank & Trust Co.'s new facilities opened in 1973.

RECREATION AND AMUSEMENT--Family Swimming Pool to accommodate 200 families. Theatres 1. Organized Little League and Soft Ball Teams with fields for each. Town owned and operated Park with slides, swings, picnic tables and outdoor grills. Summer Recreation Program sponsored by Town of Selma. Beaches and deep sea fishing within 2½ hours drive. 4 tennis courts. Active Senior Citizens Program.

CLUBS AND ORGANIZATIONS—Civic Clubs: Kiwanis, Lions, two Garden Clubs, two Women's Clubs, Masons, Eastern Star, V.F.W. and American Legion, Ministerial Association, Civil Defense, Teen-age Club, Boy and Girl Scouts, Jaycees, Chamber Of Commerce, Selma Housing Authority (low-rent government housing).

TRADE AREA BUYING POWER (POPULATION, INCOME AND EXPENDITURES)—Population in Trading Area, 17,000; Households in Trading Area, 4,100; Consumer Spending Units in Trading Area, 4,400; Urban Population (Selma), 4,356.

NEWSPAPERS--The Johnstonian-Sun, circulation, 2,000.

LIBRARIES--Selma Public Library, volumes 3,270.

WEATHER DATA—Average annual precipitation 48.19 inches. Mean annual temperature 60.8 degrees; Mean January temperature 42.7 degrees; Mean July temperature 79.2 degrees; Average number clear days 210; Average number partly cloudy days 155; Average number growing days 207; Late frost date approximately March 24; Earliest frost date approximately October 20; Average annual snow, less than 3 inches.

Johnston County ranks fourth in the State in Farm income. It is one of the leading agricultural counties in the U. S., and ranks 62nd in gross U. S. farm income. Tobacco is the highest money producer in the County. Johnston County is the State's largest producer of hogs. Selma and Smithfield have excellent soybeans, milk, hog and cattle markets.

Community Attitude

Business and professional leaders and the people of Selma and Johnston County are vitally interested in the quality of life the area has to offer its citizens. Thus, there is expanding attention to planning and to the environment.

City, County and State governments have demonstrated a wholesome, honest and cooperative attitude toward old and new industry and business organizations. New industries that have come to the town and area in the past few years have found a splendid community attitude. The community has several desirable sites available for industry and will meet reasonable requirements to serve new industry.

Approximately 500 high school graduates enter the labor force annually. Selma is served by the Seaboard Coast Line Railroad, and Southern Railway, and by 6 Trucking Lines. Raleigh-Durham Airport, one of the South's leading, is only 40 miles away. Valuations and tax rates are reasonable and city utilities are available.

The Chamber Of Commerce, with the cooperation of town government and civic clubs, has started a concerted effort to get downtown business organizations to improve their properties, both inside and out. This is, of course, a long range program; however, it is being met with enthusiasm.

Tobacco ready for harvest

The Greater Smithfield-Selma Area Chamber Of Commerce offers its services without obligation. For further information, please write the Greater Smithfield-Selma Area Chamber Of Commerce, Box 467, Smithfield, North Carolina, or telephone 934-8220.

☆ ☆ ☆

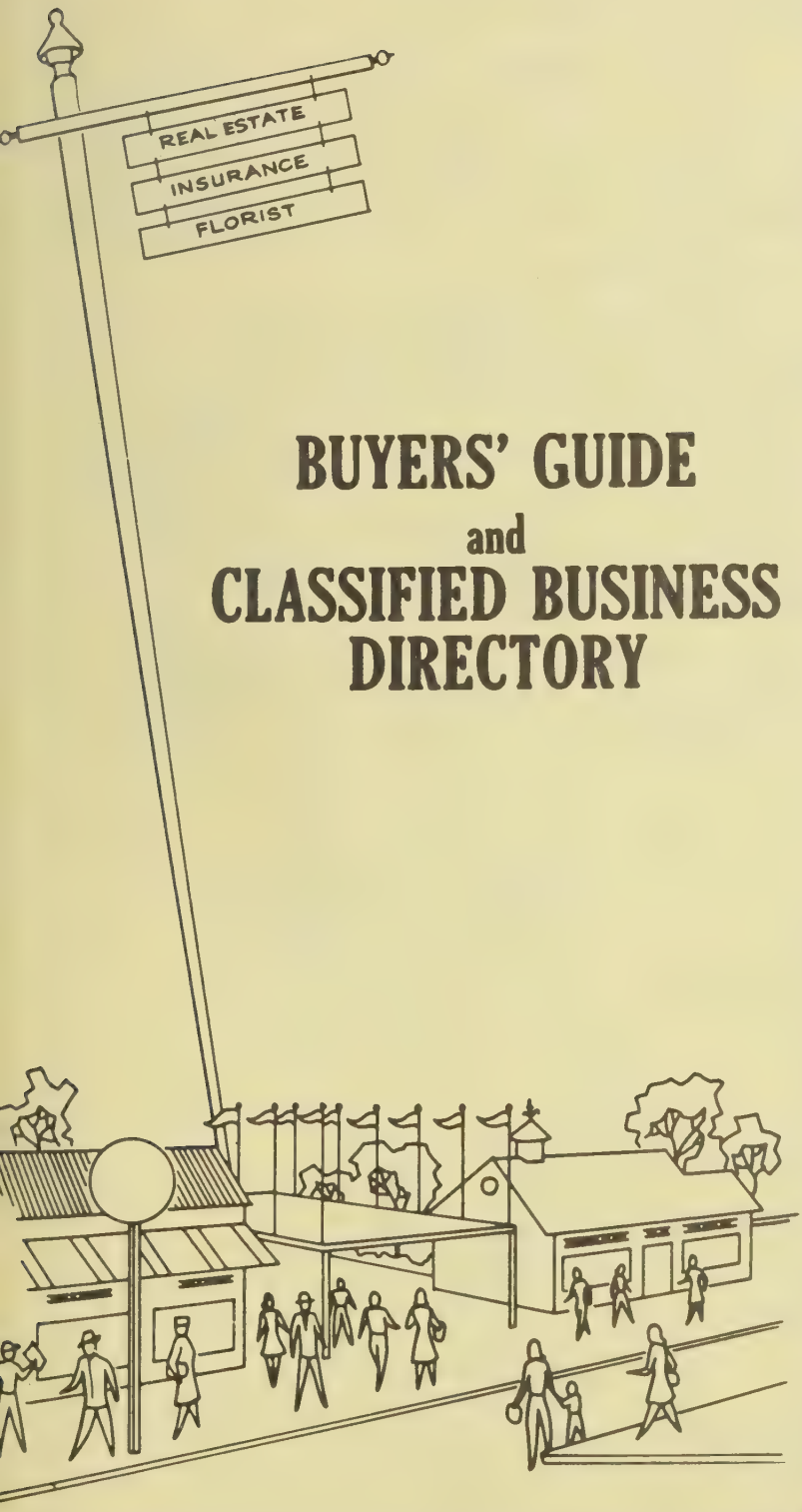

BUYERS' GUIDE
and
CLASSIFIED BUSINESS DIRECTORY

The Buyers' Guide Contains The Advertisements Of The More Progressive Business Men And Firms Followed By A Complete Classified Business Directory

HILL DIRECTORY COMPANY
PUBLISHERS

1

THE CITY DIRECTORY PUTS YOUR COMPANY NAME, YOUR PRODUCTS OR SERVICE IN YOUR PROSPECTS' OFFICE... EVERY WORK DAY!

YOUR NAME, YOUR FIRM NAME

"POPS OUT"

INSTANTLY IN BOLD FACE TYPE

Executive Type Listings

establishes prestige

informs prospective buyers

makes your name stand out

identifies your business—
tells who you are, where
you are—what you do and
how you can be reached

FLORISTS—RETAIL

AYERS DAN FLOWERS, Rear 702
Asheville Dr PO Box 1426 (29301), Tel
585-2261 (See Index To Advertisers)

FUNERAL DESIGNS

AYERS DAN FLOWERS, Rear 702
Asheville Dr PO Box 1426 (29301), Tel
585-2261 (See Index To Advertisers)

***FLOWERS—ARTIFICIAL**

AYERS DAN FLOWERS, Rear 702
Asheville Dr PO Box 1426 (29301), Tel
585-2261 (See Index To Advertisers)

MAKE SURE YOUR FIRM NAME IS LISTED WITH COMPLETE AND ACCURATE BUSINESS INFORMATION

ElectriTemp SERVICES, INC.

AIR CONDITIONING

ELECTRICAL AND
HEATING CONTRACTORS

Airtemp

CHRYSLER CORPORATION

SALES AND SERVICE

STATE LICENSED FOR
ELECTRICAL, REFRIGERATION
AND AIR CONDITIONING SERVICE

DIAL

Fred R. Toole **934-7047**

Thomas Toole **934-5478**

RT. 2, BOX 81-1A **SMITHFIELD 27577**

BRACK WILSON FORD

FORD

SERVING JOHNSTON COUNTY FOR OVER 38 YEARS

COMPLETE LINE OF FORD CARS AND TRUCKS FROM THE LITTLE PINTOS TO THE SUPER DUTY "BIG BOYS"

"IF SERVICE COUNTS - SEE US!"

TEL. 934-5021

207-217 N. 8th ST., SMITHFIELD, N.C. (27577)

Hyatt Chrysler-Plymouth, Inc.

CHRYSLER

Plymouth

and Dodge Trucks

"Coming Through"

- IMPERIAL
- CHRYSLER
- FURY
- SATELLITE
- SEBRING
- ROAD RUNNER
- BARRACUDA
- VALIANT
- DUSTER
- SCAMP

Sales — Service — Parts

Tel. 934-2101

POST OFFICE BOX 859

Hwy. 301 N. Smithfield, N.C. 27577

Cadillac

Sales—Service

RAMBLER

OLDSMOBILE

PIPPIN MOTORS, Inc.

Safety Tested Used Cars

Experienced Factory Trained Mechanics

- WHEEL ALIGNMENT and BALANCING
- COMPLETE MOTOR REPAIRS
- BODY REBUILDING—PAINTING
- BRAKE SERVICE
- RADIATOR REPAIRING

24 Hour Wrecker Service

Hwy. 70 W., P.O. Box 27 Smithfield, N.C. 27577

Tel. 934-2184

HOOKS & LAYNE TIRE CO.

TIRES--TUBES
ACCESSORIES
BATTERIES
RETREADS

Passenger -- Truck -- Tractor
Implement Tires

105 N. 4th St. P.O. Box 450 Smithfield, N.C. (27577)

TEL. 934-2694

J & L
AUTO PARTS

Complete Body Shop
Supplies and Equipment
Fram Filters
ARDW Electrical Parts
AP Pipes and Mufflers
R-M Paint ● Tools

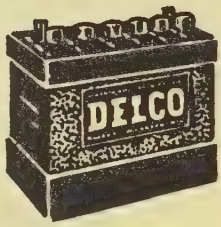

BATTERIES
STARTERS
GENERATORS
CARBURETORS
MOTOR TUNE-UP
MAGNETOS
FUEL PUMPS
WINDSHIELD WIPERS
POWER BRAKES

AC

OPEN 7:30 TO 5:30
MON. THRU FRIDAY

OPEN SATURDAYS
7:30 TO 12:30

(FREE DELIVERY)

TEL. 934-6018

711 Market St. Smithfield 27577

S and S
PONTIAC INC.

THE HOME
OF THE WIDE TRACK

LARGE SELECTION OF
NEW AND USED CARS

AUTHORIZED SALES AND SERVICE
BODY REPAIRS - PAINTING

"COME OUT OUR WAY
AND
TEST DRIVE A NEW PONTIAC"

Michelin and Pirelli Tires
Sales and Service

Dial 934-8101

609 EAST MARKET ST. SMITHFIELD, N.C. 27577

PEOPLE KEEP PUTTING US DOWN.

Putting us down as their bank, that is.

Because Branch Banking & Trust Company offers everything people want from a full-service bank. From loans, checking and savings accounts to Master Charge, the all-purpose credit card.

You'll see why people have been putting Branch down longer than any other bank in North Carolina. And the nice thing about it is, we couldn't be more pleased.

You belong at

BB&T

BRANCH BANKING & TRUST COMPANY

MEMBER FEDERAL DEPOSIT INSURANCE CORPORATION

FIRST WITH A CENTURY OF SERVICE
1872-1972

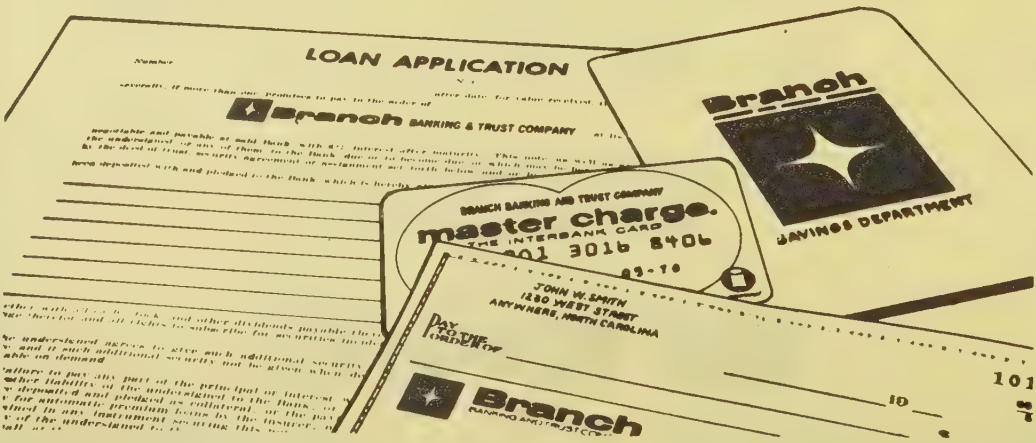

FIRST NATIONAL BANK OF SMITHFIELD

Each depositor insured to $20,000

FDIC

FEDERAL DEPOSIT INSURANCE CORPORATION

"THE BANK FOR EVERYONE"

W. CARROLL STEPHENSON . . . . . President
JACK M. GARDNER . . . . . Vice-President
JAMES E. JONES . . . . . Secretary and Cashier

DIRECTORS

B.W. BOOKER
JACK M. GARDNER
W. CARROLL STEPHENSON
RUSSELL LASSITER
E.V. WILKINS

TEL. 934-2141

Truck Lane Branch **Tel. 934-2141**

410 E. Market St. **P.O. Box 1069** **Smithfield, N.C. (27577)**

AYCOCK PROPANE GAS SERVICE

- BOTTLED GAS
- BULK GAS
- RANGES
- WATER HEATERS
- SPACE HEATERS

DIAL 934-2272

RES. TEL.

934-8195

Smithfield-Selma Hwy. P.O. Box 1096

SMITHFIELD, N.C. (27577)

CAPITAL COCA-COLA BOTTLING CO.

it's
the real
thing

Enjoy
Coca-Cola
Trade-mark ®

Tel 934-2221

Selma Rd., Rt. 3, P.O. Box 1569
Smithfield, N.C. (27577)

GUY C. LEE MANUFACTURING CO.

JOHNSTON COUNTY'S LARGEST BUILDING MATERIALS CENTER

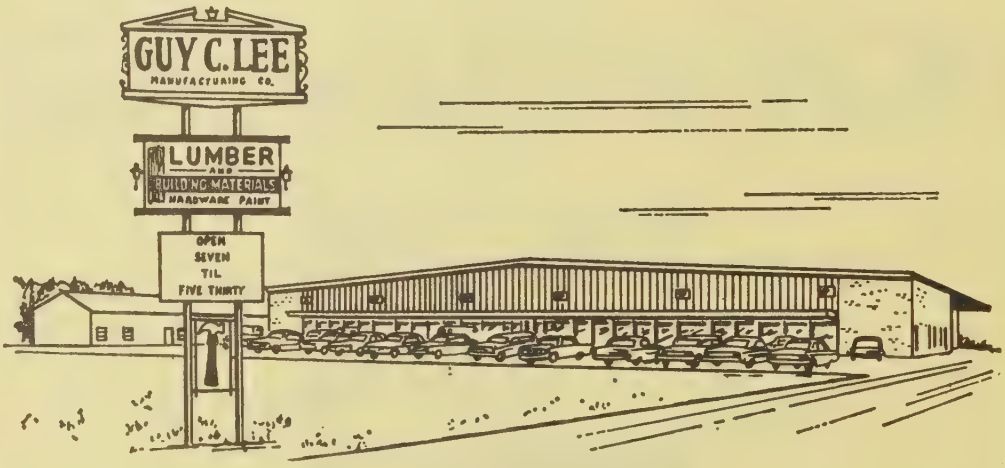

- CELOTEX
- U.S. PLYWOOD
- BARRETT ROOFING
- ARMSTRONG FLOORS
- ROW WINDOWS
- DOORS
- ALUMINUM WINDOWS
- PITTSBURGH PAINT
- MILLWORK
- FORMICA
- OAK FLOORING
- WHITE PINE MOULDING
- INSULATION
- CUSTOM CABINETS
- SCHLAGE HARDWARE

— Tel 934-2162 —

U.S. Hwy. 301, N. P.O. Box 150 Smithfield, N.C. 27577

Smithfield Wholesale Builders Supply, Inc.

"Your One Stop Building Supply Center"

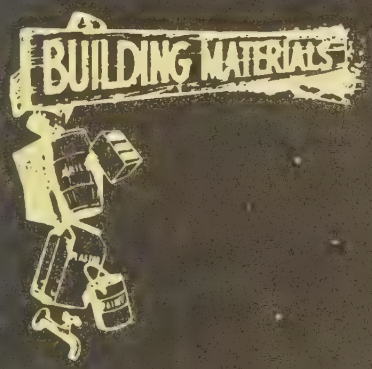

Gold Bond

BIRD & SON

Windows – Doors – Flooring

Insulation – Roofing – Siding

Paints – Builders' Hardware

Moldings – Plywood – Paneling

Portland Cement – Masonry Cement

Tile – Formica – Masonite
Concrete Dial-A-Mix
and Transit-Mix

"See Us Before You Buy—
Or We Will Both Lose Money"

Smithfield Hwy. (Hwy. 301 S.) Selma N.C. (27576) Tel. 965-2385
P.O. Box 951 Smithfield, N.C. (27577)

Woodard's

MEN'S WEAR

Florsheim Imported Shoes
Men's Furnishings

109 S. RAIFORD ST. SELMA, N.C. (27576)

Tel. 965-3321

Mr. Citizen! . . . . . .

Correct Information Is Valuable to You!

¶Cooperate with the City Directory enumerators to see that your name and those of your family are correctly listed in each edition. *Your name, listed correctly in the City Directory, is a great asset.* This has been proved thousands of times, especially in cases of employment application, proof of residence, questions relating to citizenship, applications for welfare assistance, distribution of mail, etc. Be better established . . . be on record as a local citizen by seeing that your name is not missed or incorrectly listed in the Directory.

READY–MIX CONCRETE

A Division of
Smithfield Wholesale Builders Supply, Inc.

TRANSIT MIX

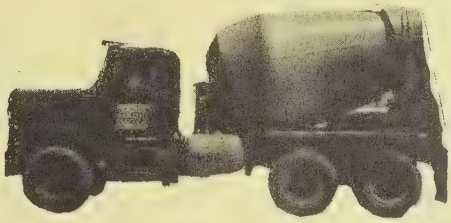

DIAL 934-6137

Highway 70 East Smithfield, N.C. 27577

DIAL–A–MIX CONCRETE

METERED DELIVERY

INSTANT CUSTOM MIXED

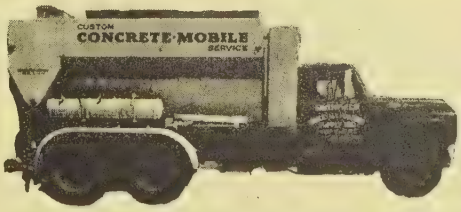

DIAL 965-2385

Highway 301 S. Selma, N.C. 27576

TWO TYPES OF TRUCKS TO SERVE YOU - CALL FOR EITHER OR BOTH TO FIT YOUR NEEDS

"SEE US BEFORE YOU BUY OR WE BOTH LOSE MONEY"

W. E. BLACKMON

CONSTRUCTION CO., Inc.

W. E. BLACKMON
934-5176
SMITHFIELD, N. C.
CONSTRUCTION CO.

THE ASSOCIATED GENERAL CONTRACTORS OF AMERICA
A G C

GRADING CONTRACTOR

No Job Too Large or Small

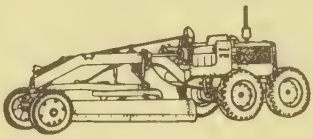

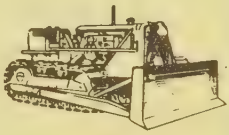

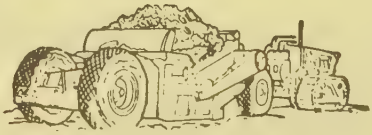

Land Clearing-Drain Tile Installation-Fill Dirt
Road and Street Construction-Dragline Work
Contractors' Equipment Rentals

Tel 934-5176

Hwy. 301 N., Rt. 3, Box 225, Smithfield, N.C. (27577)

LANGLEY CONSTRUCTION CO., Inc.

General Contractors

THE ASSOCIATED GENERAL CONTRACTORS OF AMERICA
A G C

EARL LANGLEY BRIAN LANGLEY

COMMERCIAL

INDUSTRIAL

INSTITUTIONAL

TEL. (919) 934-5051

817 D TRUCK LA. SMITHFIELD, N.C. 27577

P. and M.
House Repair & Additions

Specializing In

- CONCRETE DRIVES AND PATIOS
- STORM WINDOWS AND DOORS
- CARPORTS
- STORAGE HOUSES
- FENCES
- PORCHES
- ROOFING
- PANELING
- DOORS, WINDOWS AND TRIM

REPAIR, REMODELING OR ADDITIONS

"FREE ESTIMATES"

TELS.

934-2438 and 934-4821

RT. 3, P.O. BOX 401 SMITHFIELD 27577

Small but Wiry

B AND T

ELECTRICAL CONTRACTOR
SUPPLIES

HEATING – PLUMBING – AIR CONDITIONING
WATER AND SEWER UTILITIES

Residential • Industrial

Commercial • Institutional

COMPLETE ELECTRICAL SERVICE

Electrical Consultant and Design Engineer

Electric Heat -- Intercom Systems
Sales and Service

Underground Distribution Service

24 HOUR SERVICE

Free Estimates

Tel. 934-8200

Nights 934-6578

Wilson Mills Rd., Rt. 3 Smithfield, N.C. (27577)

JAMES JONES

ELECTRIC SERVICE

JAMES JONES, Owner

"IF IT'S ELECTRIC WE CAN DO IT"

ELECTRIC HEAT - BASEBOARD OR CEILING
ALL TYPES WIRING - CONTROL WIRING

REWIRING AND NEW INSTALLATIONS
COMMERCIAL - RESIDENTIAL - INDUSTRIAL - MOBILE HOMES
APPLIANCE REPAIRS - ALL MAKES AND MODELS

Gibson
SINCE 1877

APPLIANCES
SALES AND SERVICE

Air Conditioners - Freezers - Gibson Disposals
Dryers - Refrigerators - Kitchen Aid Dishwashers
Washers - Ranges - Nutone Supplier, Sales and Service

"Coleman"
Central Air Conditioners
For House and Trailer

DITCH WITCH DITCH DIGGER
RENTAL BY THE FOOT
BUFFER AND FLOOR SANDER RENTALS

FREE ESTIMATES

STATE LIC. 4795L

TEL. 934-5275

RADIO TEL. 965-5795 - CAR 202

213 E. Market St. **Smithfield 27577**

CRAWFORD CONSTRUCTION CO., Inc.

JAMES H. CRAWFORD, President

ASPHALT

PAVING

DRIVEWAYS
ROADS
PARKING LOTS
GRADING
CONTRACTOR

1232 Market St.
P.O. Box 934 Smithfield, N.C. (27577) Tel. 934-4440

NEED A

PAINTER

PLUMBER

ROOFER

CONTRACTOR

FLOORMAN

?

CONSULT the YELLOW PAGES in THIS DIRECTORY

CREECH DRUG CO. Inc.

PURITY
ACCURACY

JOE CREECH

J.A. CREECH

Medicines
Sick Room Supplies
Rubber Goods
Baby Supplies

Photograph Development
Stationery
Cosmetics
Fine Candies

Camera Supplies

Prescription Delivery Service

126 N. Raiford St.

P.O. Box 535

Selma, N.C. (27576)

965-2316

MEDICAL CENTER PHARMACY

PROMPT PRESCRIPTION SERVICE

WHEEL CHAIRS-WALKERS-CRUTCHES and

CONVALESCENT SUPPLIES-RENTAL and SALES

J. MARSHALL SASSER-W. GROVER CREECH

Registered Pharmacists

DEDICATED TO YOUR HEALTH

Free Delivery

DRIVE IN WINDOW

Tels. 934-2111

Night 934-7433 and 934-5113

601-D North 8th St. (Behind Hospital)

P.O. Box 1598 Smithfield, N.C. (27577)

CLOW DRUG Inc.

Walgreen AGENCY

OVER 17,500 TOTAL SQUARE FEET OF COMPLETE SHOPPING NEEDS
A REGISTERED PHARMACIST ON DUTY AT ALL TIMES

OPEN
MON.-SAT.
9-9

OPEN
EVERY SUN.
1-8
(Pine Needle Store Only)

UPON REQUEST COMPLETE PRESCRIPTION RECORDS FOR YOUR TAX AND INSURANCE PURPOSES

934-2171

NOW OPEN AT TWO LOCATIONS TO SERVE
PINE NEEDLE SQUARE SHOPPING CENTER MARKET PLAZA SHOPPING CENTER
SMITHFIELD, N.C. (27577)

CREECH'S PHARMACY

Drugs
Prescriptions
Medicines

The Prescription Drug Store

WE FILL ANY DOCTOR'S PRESCRIPTION

SICK ROOM SUPPLIES

PRESCRIPTION SPECIALISTS

Sundries—Cosmetics—Toiletries—Candies
Tobacco—Gifts

BABY NEEDS

PRESCRIPTION SPECIALISTS

Prescription Delivery Service

109 S. 3d St. Smithfield N.C. 27577 Tel 934-2131

Smithfield Electric Supply Co.

Wholesalers and Distributors

ELECTRICAL SUPPLIES

COMMERCIAL—INDUSTRIAL—RESIDENTIAL

ELECTRICAL EQUIPMENT
SQUARE D COMPANY

Motor Starters,
Switches and Controls

Attic, Window and
Industrial Ventilation

SYLVANIA

INCANDESCENT and FLUORESCENT

- WIRE AND CABLE
- CONDUIT • WIRING DEVICES
- ELECTRICAL FITTINGS
- CONTROL EQUIPMENT

301 Truck Lane Smithfield N.C. 27577 Tel. 934-4131

SMITHFIELD FARM EQUIPMENT CO., Inc.

Authorized Dealer

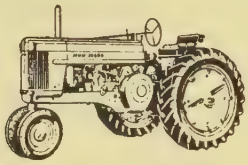

SALES-SERVICE

Genuine John Deere Parts

Tel 934-2701

112 S.9th St. P.O. Box 659 **Smithfield N.C. 27577**

VITAL INFORMATION AT YOUR FINGER-TIPS!

▶ Tens of thousands of people who were formerly strangers to the City Directory are consulting it on questions of citizenship, employment, sources of supply, communication, etc. Also, Directory usage is **up** among regular subscribers.

More People Are

SEEING CITY DIRECTORY ADS

Smithfield Florist

"For The Unusual"

THOM and ANN DUNCAN, Owners

Flowers For All Occasions

MEMBER OF

FTD AFS TELEFLORA

PHONE 934-4196

209 S. 3rd Street Smithfield, N.C. 27577

BOLTON'S FLOWER SHOP

Bolton Jones-owner

- Funeral Designs
- Floral Arrangements
- Potted Plants

afs

"Flowers For All Occasions"

Tel 934-2630

Nights Tel. 934-4670

209 S. 2nd St. **Smithfield, N.C. (27577)**

MITCHELL'S FLORIST

MR. and MRS. WILLIE MITCHELL
Owners and Operators

FLOWERS
for all Occasions

618 A East Market St.
Smithfield, N.C. (27577)

Tels. 934-8827
NIGHTS AND HOLIDAYS 934-3718

A PROSPECTIVE PURCHASER

turns to the Advertising Department covering the Desired Business and selects certains names and addresses.

Will He Find Your Advertisement There?

If not, you lose the business, and your competitor gets it through his advertisement in the Directory.

BUSY BEE OIL CO. Inc.

union 76

KEROSENE -- FUEL OILS

HOME HEATING
TOBACCO CURING

PHONE

965-3341

SERVING JOHNSTON COUNTY

P. O. Box 308 Pine Level, N. C. 27568

DENNING—WESTBROOK OIL CO. Inc.

PHILLIPS 66

Tires—Batteries—Accessories

Gasoline—Kerosene—Heating Fuel

Metered Delivery Service

L.P. Gas

TEL.

934-2266

114 A Raleigh Hwy. Rt. 3 **Smithfield, N.C. (27577)**

GARDNER - CREECH OIL CO., Inc.

Mobil

HOME HEATING OIL

Mobil

Distributor of

Mobil Products

OFFICE TELS. 934-7171 AND 934-7172

Hwy. 301 N., P.O. Box 488 Smithfield, N.C. (27577)

Ideal Oil Co.

Inc.

DISTRIBUTORS OF ALL

SHELL

PETROLEUM PRODUCTS

Prompt and Courteous Service

Tel. 934-8121

511 TRUCK LANE P.O. BOX 329

SMITHFIELD, N.C. (27577)

Parrish Funeral Home

TEL. 965-3031

Hwy. 301 S., P.O. Box 597 Selma, N.C. 27576

CITY DIRECTORY ADVERTISING IS *National* ADVERTISING

☆ Each edition of your City Directory is widely distributed to free-reference City Directory Libraries located at the Chambers of Commerce of hundreds of other cities.

☆

Therefore your ad in the City Directory is seen by buyers from coast-to-coast

ROBERTS & WELLONS, INC.

W. Carl Whittington Jr., Mgr.

HARDWARE

GAS
OIL

BLUE
RIDGE
PAINT

SEEDS—FEEDS—INSECTICIDES

Burpee Seeds
Complete Stock of Your Garden Needs
Fertilizers and Bulbs

AUTHORIZED DEALER

CLINTON BRIGGS & STRATTON TECUMSEH

SMALL ENGINES

Tel.
934-2408

311 BRIDGE ST. P. O. BOX 299 SMITHFIELD, N. C. 27577

BINGHAM & PARRISH INSURANCE & REALTY

Inc.

Service Plus Savings

Auto Liability
Collision
Fire and Extended Coverage
Theft and Burglary
Plate Glass
Public Liability
Farm Liability
Business Interruption
Workmen's Compensation
Homeowners
Farmowners
Commercial Coverall
Life—Health—Accident
Bonds

Dial 934-2733

Nights and Holidays 934-5571

209 MARKET ST. SMITHFIELD, N. C. 27577

NEVILLE, TAYLOR AND ASSOCIATES, INC.

INSURANCE

Representing Leading Companies For
COMPLETE INSURANCE PROGRAMS

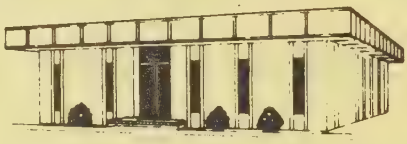

—BUSINESS
—FAMILY
—FARM
—INDUSTRY

Graham R. Neville

W. Seymour Taylor

"Your Protection Is Our Profession"

FARMERS COUNTY MUTUAL FIRE INSURANCE CO., Inc.

Property Insurance at Low Cost

PHONE 934-6111

P.O. Box 410, Hwy. 301 North Smithfield, N.C. 27577

STALLINGS
INSURANCE & REALTY

YOUR Independent Insurance AGENT
"SERVES YOU FIRST"
© NAIA

ALL TYPES INSURANCE and BONDS

FIRE — AUTO
LIFE — CASUALTY
ACCIDENT and HEALTH

"It's A Bad Policy To Be Without A Good One"

Tels. 934-2544
and 934-8141

135 Market St. P. O. Box 305 Smithfield N. C. 27577

HENRY M. JOHNSTON INSURANCE AGENCY

LOUISE B. JOHNSTON—AGENT FOR

HARTFORD, CONN.

GENERAL ACCIDENT GROUP
AETNA INSURANCE COMPANY
DURHAM LIFE INSURANCE COMPANY
STATE CAPITAL
INSURANCE COMPANY

GENERAL INSURANCE—BONDS

HAIL—FIRE AND LIFE INSURANCE

TEL. 934-2461

118 S. 2d St., P.O. Box 857
Smithfield, N.C. 27577

State Farm Insurance Companies

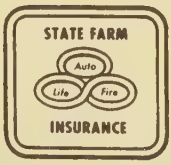

Norman D. Massengill, Agent

Auto—Life—Health—Fire—Casualty
and Business Insurance

Rose Manor Shopping Center, Hwy. 70 W. Smithfield, N.C. (27577)
Office Tel. 934-4204 P.O. Box 381 Res. Tel. 965-3532

ROY A. PEARCE, JR., INSURANCE AGENCY

Dependable Insurance For Farm and Town

COMPLETE INSURANCE SERVICE

Gold Leaf Warehouse **Tel. 934-3101**
Cor. Market and 5th Sts. P.O. Box 710 Smithfield N.C. (27577)

JOHNSON'S JEWELERS

WATCHES—JEWELRY—NOVELTIES

"Where Quality Reigns Supreme"

TEL. 934-2558

123 S. 4th ST. SMITHFIELD, N.C. 27577

LOANS

SAFEWAY FINANCE CORP.

LOANS

FURNITURE
AUTOMOBILE

APPLIANCE
PERSONAL

TEL. 934-5031

219 MARKET ST. P.O. BOX 325 SMITHFIELD, N.C. (27577)

I am looking for some one---
Likewise, some one is looking for me

If I have something to sell and I am not listed
in this Directory under the proper heading.

I LOSE A CUSTOMER

WHITE SWAN MOTEL

CLEVELAND M. HOLLEY, Owner

- REASONABLE RATES
- RESTAURANT
- 12 MODERN UNITS

Free TV and Air Conditioning
Electric Heat

Dial 934-7771 and 934-8913

For Your Dining Pleasure

WHITE SWAN RESTAURANT
WHITE SWAN BARBECUE

Hwy. 301 S., Rt. 1 Smithfield, N.C. (27577)

Motel and Barbecue

THE SMITHFIELD HERALD

An Advertising Medium That's A NATIONAL LEADER in its Field

THE SMITHFIELD HERALD (Published twice a week) not only is the No. 1 advertising medium in Johnston County- it ranks in circulation among America's TOP TEN community papers published in towns under 10,000 population.

Member of Audit Bureau of Circulations

NO OTHER newspaper in the world, daily or non-daily, has as much circulation in Johnston County as THE SMITHFIELD HERALD

Smithfield Herald Publishing Co.

TEL. 934-2176

125 S. 4th St. P.O. Box 1417

Smithfield, N.C. (27577)

PHOTOGRAPHERS

Hooks Studio

Distinctive Portraiture by dorothy hooks

Master Photographer

MEMBER THE PHOTOGRAPHERS ASSOCIATION OF AMERICA

In Black and White Hand Color or Direct Color

Picture Frames Available

Tel. 934-2695

204 S. 2d St., Smithfield, N. C. 27577

PLUMBERS

VAUSE PLUMBING CO.

GLENN G. VAUSE JR., Owner

N.C. STATE LICENSE NO. 4242

Plumbing For New Construction
Remodeling and Repairs

WHEN YOU NEED A PLUMBER—CALL

YOUR PLUMBER NUMBER

965-5470

901 N. Raiford St. Selma, N.C. (27576)

Jay's Offset Printing & Quick Copy Service

Quality Offset Printing

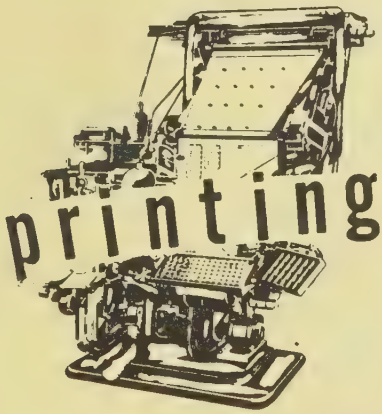

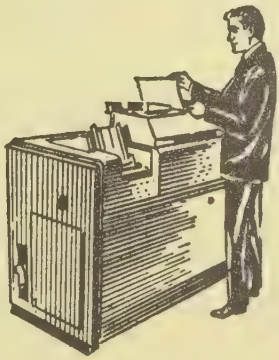

COPY WHILE YOU WAIT

Come See Us For Your Printing Needs

TEL. 934-2995

Nights and Holidays 284-3344

216 JOHNSTON ST.

Across From The Johnston County Tax Office

SMITHFIELD 27577

MEDLIN PRINTING CO.

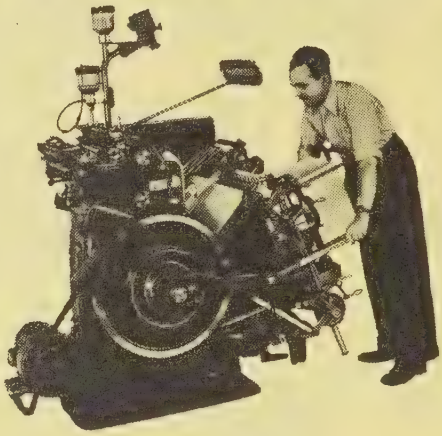

PRINTERS
LITHOGRAPHERS

PLANT HWY. 301 N. TEL. 934-7196
P.O. BOX 1415 SMITHFIELD, N.C. (27577)

OFFICE SUPPLIES

134 South Third Street Smithfield, N.C. (27577)

Phone 934-3530

ENGRAVING
RUBBER STAMPS
FILING EQUIPMENT
OFFICER FURNITURE
WEDDING ANNOUNCEMENTS

BINGHAM & PARRISH INSURANCE & REALTY INC.

COMMERCIAL - INDUSTRIAL
RESIDENTIAL - FARMS

SERVICE WITH SAVINGS

THOMAS H. PARRISH
N.C. BROKER NO. 26652
Nights and Holidays 934-5571

TELEPHONE 934-2733

209 Market St. **Smithfield, N.C. 27577**

AL BROWN REALTY CO.

RESIDENTIAL • COMMERCIAL

FARMS • ACREAGE

934-6976

Nights Dial 934-6402

115 N. 2nd St. Smithfield 27577

Suburban Real Estate Co. Inc.

HENRY H. WHITLEY, President

REALTOR®

REALTOR®

DEVELOPER -- BUILDER REALTOR

BUILDER

"Creating A Home By Placing You"

Residential Builders

CASTLE HAVEN (W. SMITHFIELD)
ROLLINGWOOD (CLAYTON)
FOREST HILLS (HWY. 301 SOUTH)

Dial 934-4550

Nights Dial 934-4327 and 934-8807

Raleigh Hwy. P.O. Box 759 Smithfield, N.C. (27577)

A. Z. THOMPSON

REALTOR

REALTOR®

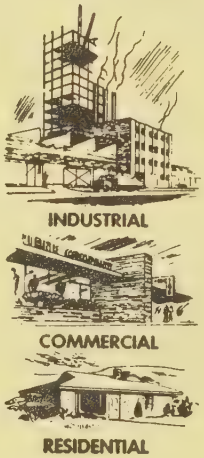

Buying Or Selling? A Good Man To Know

Our Community Is Johnston County

Residential—Commercial
Farms — Appraisals
Developers

Buy — Sell — Exchange

311 N. Massey St. Selma, N.C. (27576)

Telephones 965-2366 and 965-3373

Jean J. Adams Realty Co.

REALTOR®

SALES
FINANCING
APPRAISALS

A COMPLETE REAL ESTATE SERVICE

TEL. 934-2332

906 Walnut St., P.O. Box 1285, Smithfield, N.C. (27577)

MR. JOHN'S REALTY CO.

JOHN J. SCHREIBEIS
Broker

RESIDENTIAL - COMMERCIAL
INDUSTRIAL - FARMS
RENTAL MANAGEMENT - APPRAISALS

CALL MR. JOHN

PHONE (919) 934-3475

105 N. Second St. Smithfield, N.C. 27577

REID REALTY CO.

Specializing In

COMMERCIAL
AND INDUSTRIAL

REALTOR®

ALSO COMPLETE MIMEOGRAPHING SERVICE

CALL ANN SLOAN

APPRAISERS

ALSO • RESIDENTIAL • FARMS

ACREAGE • INVESTMENT SITES

CALL MAC REID

934-5535

126 A N. 2nd ST. **SMITHFIELD 27577**

When You Want to Know:

---where a person lives.

—what his occupation is.

—who lives at a certain number on a street.

—where a street is located.

—the correct spelling of a name.

—the officers of a corporation.

—the partners in a firm.

—the solution to any of scores of problems that pop up unexpectedly to annoy and baffle you.

—you can quickly find the answer in the City Directory

L. H. HALL
METAL WORKS

ROOFING

AND

SHEET METAL WORK

Carey ROOFS Barrett ROOFINGS

Residential—Commercial
Industrial

Tel. 934-2737

401 S. 6th St. Smithfield, N. C. 27577

FIRST FEDERAL SAVINGS & LOAN ASSOCIATION

204 NORTH SECOND STREET TELEPHONE 934-3133
SMITHFIELD, NORTH CAROLINA (27577)

We Always Have Time For You

and The Temperature Too

Home Loans — Savings Accounts
Home Improvement Loans

Save Where Savings Pay

SMITHFIELD SAVINGS & LOAN ASSOCIATION

"Home Ownership Made Easy"

"JOHNSTON COUNTY'S OLDEST AND LARGEST"

ESTABLISHED 1913

TEL. 934-6185

205 S. 2nd ST. SMITHFIELD, N.C. (27577)

L. H. HALL
METAL WORKS

ROOFING

AND

SHEET METAL WORK

Carey ROOFS Barrett ROOFINGS

Residential—Commercial
Industrial

Tel. 934-2737

401 S. 6th St. Smithfield, N. C. 27577

G.E. BEASLEY

SHEETROCK

SERVICE

HANGING AND FINISHING
TEXTURED CEILINGS

"We Do It Best"

TEL. 934-4463

Wilson Mills Rd **Rt. 4, Box 163**
Smithfield, N.C. (27577)

ALFRED H. PADDISON

Sporting Goods

Converse All-Stars Selected Again for the 1972 U.S. Olympic Team

★ converse

ONLY OFFICIAL DEALER FOR JOHNSTON COUNTY

PRESTIGE SPORTING GOODS

Tel. 934-2097

127 S. 3d St. Smithfield N. C. 27577

Who's Who, and Where?

Such questions can only be answered by the DIRECTORY, and that is the place where people look when they want to buy.

Are you properly displayed therein to get the Business?

SMITHFIELD ELECTRONICS CO.

Factory Authorized Service Center

Color Television

Black and White Television

Radio and Stereo

Car/Home Tape Players

Antenna Installation

C B Radio Service

CALL LETTERS KFT-8645

DEPENDABLE SERVICE

REPAIRS ON ALL MAKES AND MODELS

934-5597

619 South Third St. Smithfield, N.C. 27577

HOOKS & LAYNE TIRE CO.

TIRES--TUBES
ACCESSORIES
BATTERIES
RETREADS

Passenger -- Truck -- Tractor
Implement Tires

105 N. 4th St. P.O. Box 450 Smithfield, N.C. (27577)

TEL. 934-2694

Smithfield Savings & Loan Association
"Home Ownership Made Easy"
Tel. 934-6185
205 S. 2nd St. Smithfield, N.C. (27577)

CLASSIFIED BUSINESS DIRECTORY

EXPLANATION OF INFORMATION IN THIS SECTION

business classification — BOOKKEEPING SERVICE

complete name and street address — Blackstone Ronald J 310 College St Rm 101

professional style extended information listing includes telephone numbers — Dixon J E & Co Suite 600 Dix Bldg 125 S Maple St Tel 282-1675 Res Tel 285-6972

Local Bookkeeping Service 642 E Pine Rd

BOX MANUFACTURERS

all firms are listed without cost under their principal classification — Karton Box Co 142 Bishop Mill Rd (RV)
Union Box & Bag Inc 301 Ragsdale St

BUILDING MATERIALS AND SUPPLIES

heavy black type (bold type listing) denotes paid listing — **GOLDSTONE BUILDERS SUPPLY INC, 1645 Battle Av, PO Box 7549, Anytown, USA (27840) Tel 285-1849 (See Index To Advertisers)**

additional reference to customers' advertisements — Hedgewood Home & Building Supply Co 401 Jamesville Rd

Nelte Lumber & Building Materials 525 Adams Rd (TC)

suburban designation

Names appearing under headings marked thus (*) are inserted only when specially contracted for.

ACCOUNTANTS—CERTIFIED PUBLIC

Eason Dees & Jackson 212 Bridge St
General Business Services 618 Raleigh Rd
Matthews Danl G & Assocs 902 S 3d St
Renfrow Edw 202 Fareway Dr
Wilson John A 129 Court House Sq Rm 5

ACCOUNTING AND BOOKKEEPING SERVICE

Dick Parker Income Tax Smithfield Hwy (SEL)
Stallings John T Rear 913 S 2d St
Wall Norwood Accounting Smithfield Hwy (SEL)
Wallace & Parker Accountants 1327 S 3d St

*ADMINISTRATORS

BRANCH BANKING & TRUST CO, 208 N Raiford St (Selma; 27576), Tel 965-3741 (See Index To Advertisers)

BRACK WILSON FORD
FORD SALES — SERVICE—PARTS FORD
207-217 N. 8th St. Smithfield, N.C. (27577) Tel. 934-5021

Smithfield Electric Supply Company
WHOLESALE DISTRIBUTORS
LIGHTING FIXTURES—RESIDENTIAL—COMMERCIAL—INDUSTRIAL
301 TRUCK LANE
SMITHFIELD, N.C. 27577
TEL. 934-4131

L. H.
HALL
METAL
WORKS

Roofing
and
Sheet
Metal
Work

401
S. 6th St.

TEL.
934-2737

SMITHFIELD
N.C. 27577

The Smithfield Herald
Your County Newspaper
PUBLISHED EVERY TUESDAY AND FRIDAY
125 S. 4th St. P.O. Box 1417 Smithfield N.C. (27577) Tel. 934-2176

*ADVERTISING—DIRECT MAIL

POLK R L & CO
POLK BUILDING
431 HOWARD ST
DETROIT, MICH (48231)

AGRICULTURAL IMPLEMENT DEALERS

Blackmon W E Construction Co Inc 732 Selma Rd Rt 3
Brack Wilson Ford Inc 400 Selma Rd
Coor Farm Supply Service Inc 435 Market St
Heavner-Wallace Implement Co 101 Angier Rd
Price Floyd C & Son 150 S Webb St (SEL)
Smithfield Farm Equipment Co 112 S 9th St

*AIR CONDITIONING CONTRACTORS

B & T ELECTRICAL CONTRACTOR, Wilson Mills Rd, Rt 3 (Smithfield; 27577), Tels 934-8200, Nights 934-6578 (See Index To Advertisers)
ELECTRITEMP SERVICES INC, Rt 2, Box 81-1A (Sfield; 27577) Tels 934-7047 And 934-5478 (See Index To Advertisers)

ALTERATION SHOPS

Alteration Shop The 236 Market St Rm 21

AMUSEMENTS—PLACES OF

Teen Recreation Center 217 Market St

ANIMAL HOSPITALS

Johnston Animal Hospital Selma Rd Rt 3

ANTIQUES—DEALERS AND RESTORERS

Queen's Antique Shop 931 Selma Rd Rt 3

APARTMENT BUILDINGS

Booker Apartments 114 E Davis St
Gabriel Manor Apartments 209 W Davis St
Hancock Apartments 404 Hancock St
Johnson Court Apartments 2228 Kay Dr
Lynn Barry Apartments 102 Holland Dr Rt 3
Town House Apartments 107 Plaza Pl

JAMES JONES ELECTRIC SERVICE
All Types Electrical Wiring - Control Wiring
Gibson
APPLIANCE SERVICE
SALES AND SERVICE
Tel. 934-5275, Radio Tel. 965-5795 Car 202
213 E. MARKET ST. SMITHFIELD 27577

*APPLIANCES—HOUSEHOLD

AYCOCK PROPANE GAS SERVICE
SMITHFIELD-SELMA HWY
PO BOX 1096
SMITHFIELD, N C (27577)
TELEPHONE 934-2272
RESIDENCE TELEPHONE 934-8195
(See Index To Advertisers)

JONES JAMES ELECTRIC SERVICE, 213 E Market St (Sfield; 27577) Tel 934-5275 (See Index To Advertisers)
PERRY BROS TIRE SERVICE, 502 Market St (Sfield; 27577) Tel 934-8123

APPRAISERS

ADAMS JEAN J REALTY CO, 906 Walnut St, PO Box 1285 (Sfield; 27577), Tel 934-2332 (See Index To Advertisers)
MR JOHN'S REALTY CO, 105 N 2d St (Sfield; 27577) Tel (919) 934-3475 (See Index To Advertisers)
REID REALTY CO, 126A N 2d St (Sfield; 27577) Tel 934-5535 (See Index To Advertisers)

ARCHITECTS

Mc Gee Harry K 214 Johnston St

AUCTIONEERS

Jack's Auction House 105½ N Raiford St (SEL)
Wink's Auction House 820 Selma Rd Rt 3

AUTOMOBILE ACCESSORIES AND PARTS MFRS

Automotive Parts Co 104 Market St

AUTOMOBILE ACCESSORIES AND PARTS—RETAIL

Barnes Motor Parts Co 120 N 8th St
Carolina Motor Stores Inc 517 Truck La
F & P Auto Parts Co 116 W Anderson St (SEL)

Mobil
Gardner-Creech Oil Co., Inc.
HEATING OIL
Tels. 934-7171 and 934-7172
Hwy. 301 N., P.O. Box 488 (Sfield) 27577

CAPITAL
COCA-COLA
BOTTLING
CO.

Enjoy
Coca-Cola
Trade-mark ®
it's the
real thing

Selma Rd.
Rt. 3
P.O. Box
1569
Smithfield
N.C. (27577)
TEL
934-2221

You belong at
BB&T
BRANCH BANKING & TRUST COMPANY
MEMBER FEDERAL DEPOSIT INSURANCE CORPORATION
FIRST WITH A CENTURY OF SERVICE
1872-1972

SMITHFIELD ELECTRONICS CO.
Factory Authorized Service Center
Television, Radio, Stereo and C B Radio Service
619 S. 3rd St., Smithfield 27577 Tel. 934-5597

AUTOMOBILE ACCESSORIES AND PARTS— RETAIL—CONTD

HOOKS & LAYNE TIRE CO, 105 N 4th St, PO Box 450 (Sfield; 27577), Tel 934-2694 (See Index To Advertisers)

J & L AUTO PARTS, 711 Market St (Sfield; 27577) Tel 934-6018 (See Index To Advertisers)
PIPPIN MOTORS INC, Hwy 70 W, PO Box 27 (Sfield; 27577), Tel 934-2184 (See Index To Advertisers)
Sellers Auto Parts Inc 101 W Waddell St (SEL)
Smithfield Motor Parts Inc 723 S 3d St
Western Auto Associate Store 119 S 3d St
Western Auto Associate Store 202 N Raiford St (SEL)

AUTOMOBILE ACCESSORIES AND PARTS WHOLESALE AND JOBBERS

Don Byrd's Performance Parts 833 Truck La

*AUTOMOBILE AND TRUCK OWNER LISTS

POLK R L & CO
POLK BUILDING
431 HOWARD ST
DETROIT, MICH (48231)

*AUTOMOBILE BODY AND PAINT SHOPS

PIPPIN MOTORS INC, Hwy 70 W, PO Box 27 (Sfield; 27577), Tel 934-2184 (See Index To Advertisers)

AUTOMOBILE BODY REPAIRERS

Hamilton's Body & Paint Shop 111 Raleigh Rd

AUTOMOBILE DEALERS

BRACK WILSON FORD, 207-17 N 8th St (Sfield; 27577), Tel 934-5021 (See Index To Advertisers)
Buie Motors Inc 420 Market St
HYATT CHRYSLER-PLYMOUTH INC, Hwy 301 N, PO Box 859 (Sfield; 27577), Tel 934-2101 (See Index To Advertisers)

PIPPIN MOTORS INC, Hwy 70 W, PO Box 27 (Sfield; 27577) Tel 934-2184 (See Index To Advertisers)

S & S PONTIAC INC, 609 E Market St (Sfield; 27577) Tel 934-8101 (See Index To Advertisers)
Smithfield Motor Co 701 Truck La
W & W Motor Sales Co 1230 Market St
White Motor Sales 125 S 8th St
Williams Motor Co Inc 116 Market St

P. & M. House Repair & Additions
Complete Home Repairing - Remodeling
and Home Improvements or Additions
RT. 3, P.O. BOX 401 **934-2438**
SMITHFIELD 27577 **934-4821**

AUTOMOBILE DEALERS—CONTD
Wilson Brack Ford 207 N 8th St
Wilson Chevrolet Co Inc 117 N 8th St

AUTOMOBILE DEALERS—USED CARS

Abbott's Used Cars 1001 W Waddell St (SEL)
Buddy's Auto Sales & Service 200 N Pollock St (SEL)
Buie Motors Inc 415 Market St
D's Used Cars 1219 Selma Rd Rt 3
Heavner Motor Co 110 N 4th St
HYATT CHRYSLER-PLYMOUTH INC, Hwy 301 N, PO Box 859 (Sfield; 27577), Tel 934-2101 (See Index To Advertisers)
Johnson's Used Cars Hwy 301 S
Jordan Motor Co 100 N Webb St (SEL)
M&J Used Cars Inc 509 Truck La
Overby's Used Car Co 110 S 4th St
PIPPIN MOTORS INC, Hwy 70 W, PO Box 27 (Sfield; 27577), Tel 934-2184 (See Index To Advertisers)
Pope Pete Auto Sales 200 S 8th St

*AUTOMOBILE INSURANCE

STALLINGS INSURANCE & REALTY, 135 Market St, PO Box 305 (Sfield; 27577), Tels 934-2544 And 934-8141 (See Index To Advertisers)
STATE FARM INSURANCE COMPANIES, Rose Manor Shopping Center, Hwy 70 W, PO Box 381 (Sfield; 27577), Tel 934-4204, Res Tel 965-3532 (See Index To Advertisers)

*AUTOMOBILE LOANS

BRANCH BANKING & TRUST CO, 208 N Raiford St (Selma; 27576), Tel 965-3741 (See Index To Advertisers)
FIRST NATIONAL BANK OF SMITHFIELD, 410 E Market St, PO Box 1069 (Sfield; 27577), Tel 934-2141, Truck Lane Branch Tel 934-2141 (See Index To Advertisers)

*AUTOMOBILE PARTS

J & L AUTO PARTS, 711 Market St (Sfield; 27577) Tel 934-6018 (See Index To Advertisers)

VAUSE Plumbing Co.
INSTALLATION - REPAIRS - REMODELING
TEL. 965-5470
901 N. RAIFORD ST., SELMA, N.C. (27576)

MEDLIN PRINTING CO.
PRINTERS—LITHOGRAPHERS
I.W. MEDLIN AND T.E. MEDLIN
Office Supplies and Equipment
134 S. 3d St., Smithfield, N.C. (27577)
Tel. 934-3530
Plant-Hwy. 301 N. P.O. Box 1415 Smithfield, N.C. (27577)

IDEAL OIL CO., Inc.
HEATING OIL — METERED DELIVERY
511 TRUCK LANE, P.O. BOX 329, SMITHFIELD, N.C. (27577)
DIAL 934-8121
SHELL FUEL OIL

JAY'S OFFSET PRINTING AND QUICK COPY SERVICE
QUALITY WORK WHILE YOU WAIT
TELS. 934-2995
216 JOHNSTON ST. SMITHFIELD 27577
Nights and Holidays 284-3344

AUTOMOBILE REPAIRING

Barnes Ed Garage 501 Brogden Rd
BRACK WILSON FORD, 207-17 N 8th St (Sfield; 27577), Tel 934-5021 (See Index To Advertisers)
Brake & Equipment Co Inc 316 N 9th St
Brown's Bobby Garage 510 E Elizabeth St (SEL)
Bug Shop The 831 Truck La
D&D Body Shop 816 S 3d St
Gurley's Wheel Alignment & Brake Service Hwy 301 S
HYATT CHRYSLER-PLYMOUTH INC, Hwy 301 N, PO Box 859 (Sfield; 27577), Tel 934-2101 (See Index To Advertisers)
J & S Body Shop 1197 Market St
Jones Auto Body Repair 1011 Selma Rd Rt 3
Jordan Motor Co 117 E Anderson St (SEL)
Massey Wheel Alignment 402 W Noble St (SEL)
PIPPIN MOTORS INC, Hwy 70 W, PO Box 27 (Sfield; 27577), Tel 934-2184 (See Index To Advertisers)
Radiator & Electrical Clinic 116 S 8th St
S & S PONTIAC INC, 609 E Market St (Sfield; 27577) Tel 934-8101 (See Index To Advertisers)
Smithfield Repair Service 835 Truck La
Thompson Garage 301 N Raiford St (SEL)
West Side Garage 206 Raleigh Rd

AUTOMOBILE SEAT COVER DEALERS

Autry's Upholstery And Seat Cover Center 515 Truck La
Glenn's Auto Seat & Top Shop 1240 Market St

*AUTOMOBILE TIRE DEALERS

HOOKS & LAYNE TIRE CO, 105 N 4th St, PO Box 450 (Sfield; 27577), Tel 934-2694 (See Index To Advertisers)

AUTOMOBILE TRAILERS—DLRS

A B C Mobile Homes 1008 Selma Rd Rt 3
Hyatt Chrysler-Plymouth Camper-Truck Div 609 Truck La
Quality Mobile Homes 1017 Selma Rd Rt 3

AUTOMOBILE WASHING AND POLISHING

Magic Wand Car Wash 610 Powell Dr
Pro-Ma Systems 612b Truck La
Robo Wash 812 S 3d St
Selma Car Wash N Pollock St (SEL)
Three O One Automatic Car Wash Smithfield Hwy (SEL)

BOLTON'S FLOWER SHOP
"Flowers For All Occasions"
TEL 934-2630
Nights Tel. 934-4670
afs
209 S. 2nd St. Smithfield, N.C. 27577

*AUTOMOBILE WHEEL ALIGNMENT AND BALANCING

PIPPIN MOTORS INC, Hwy 70 W, PO Box 27 (Sfield; 27577), Tel 934-2184 (See Index To Advertisers)

*AUTOMOBILE WRECKER SERVICE

PIPPIN MOTORS INC, Hwy 70 W, PO Box 27 (Sfield; 27577) Tel 934-2184 (See Index To Advertisers)

*AUTOMOTIVE STATISTICS

POLK R L & CO
POLK BUILDING
431 HOWARD ST
DETROIT, MICH (48231)

BABY SITTERS

Brinkley Maudie E 211 E Parker St

BAIT DEALERS

King's Bait & Tackle Shop 201 S Webb St (SEL)

BAKED GOODS—RETAIL

Williams Bakery & Grill 814 S 3d St

BAKERS' SUPPLIES AND EQUIPMENT

American Bakers 301b Truck La

*BANK DIRECTORIES

POLK R L & CO
2001 ELM HILL PIKE
NASHVILLE, TENN (37217)

*BANKS

BRANCH BANKING & TRUST CO, 208 N Raiford St (Selma; 27576), Tel 965-3741 (See Index To Advertisers)

SUBURBAN REAL ESTATE CO.
DEVELOPER—BUILDER
"Creating A Home By Placing You"
REALTOR®
Raleigh Hwy., P.O. Box 759 Smithfield, N.C. (27577)
Tels. 934-4550, Night Tels. 934-8807 and 934-4327
REALTOR®

CREECH'S PHARMACY
PRESCRIPTION SPECIALISTS
TEL. 934-2131
109 S. 3d St. Smithfield, N.C. (27577)

BANKS—CONTD

FIRST NATIONAL BANK OF SMITHFIELD
410 E MARKET ST
PO BOX 1069
(SFIELD; 27577)
TELEPHONE 934-2141
TRUCK LANE BRANCH
TELEPHONE 934-2141
(See Index To Advertisers)

BANKS AND TRUST COMPANIES

BRANCH BANKING & TRUST CO, 208 N Raiford St (Selma; 27576), Tel 965-3741 (See Index To Advertisers)
First Citizens Bank Br 801 Raleigh Rd

FIRST-CITIZENS BANK & TRUST CO
241 Market St (Sfield; 27577) Tel 934-8181 (For Branches See Alphabetical Listing)

FIRST NATIONAL BANK OF SMITHFIELD
410 E MARKET ST
PO BOX 1069
(SFIELD; 27577)
TELEPHONE 934-2141
TRUCK LANE BRANCH
TELEPHONE 934-2141
(See Index To Advertisers)

Peoples National Bank 301 Bridge St

BARBER SHOPS

City Barber Shop 108 W Anderson St (SEL)
Family Barber Shop 240a Market St
Friendly Barber Shop 213 Durham St
Friendly City Barber Shop 416 Market St
Overby's Barber Shop 505a Market St
Pearl's Barber Shop 902 W Noble St (SEL)
Peoples Barber Shop 101 E Railroad St (SEL)
Rose Manor Barber Shop 805 Raleigh Rd
Selma Barber Shop 114 S Raiford St (SEL)
Soard Barber Shop 116 E Anderson St (SEL)
South Side Barber Shop 805c S 3d St
Town & Country Barber Shop 316 Market St
Whitley's Barber Shop 802 Market St

Smithfield Wholesale Builders Supply, Inc.
"See Us Before You Buy—
Or We Will Both Lose Money"
Smithfield Hwy. (Hwy. 301 S.) Selma, N.C. (27576)
P.O. Box 951, Smithfield, N.C. (27577)
TEL. 965-2385
BUILDING MATERIALS
Gold Bond
BIRD & SON

BARREL MFRS

Overton Co 210 N 10th St

BATTERY DEALERS AND SERVICE

HOOKS & LAYNE TIRE CO, 105 N 4th St, PO Box 450 (Sfield; 27577), Tel 934-2694 (See Index To Advertisers)
IDEAL OIL CO INC, 511 Truck La, PO Box 329 (Sfield; 27577), Tel 934-8121 (See Index To Advertisers)

BEAUTY SHOPS

Belle's Beauty Shoppe 106 W Elizabeth St (SEL)
Bernice's Beauty Shop 523 S 4th St
Betty's Boutique 312 S 3d St
Carolyn's Beauty Salon 207b N 5th St
Christine's Beauty Salon 1107 Forbes Dr
Cleo's Beauty Shop 703 Massey St
Eleanor's Beauty Shoppe 412 Hancock St
Eunice Beauty Shop 307a S 5th St
Evonne's Beauty Basket 505b Market St
Fashion Flair Beauty Salon 736a Selma Rd Rt 3
Fountain Of Beauty The 817a Truck La
Frances' Hair Styling 807 S 3d St
Glenda's Beauty Shop 1109 Gaston St
Hettie's Beauty Shop 304 N Green St (SEL)
Jacquelyn's Hair Styling 819 Raleigh Rd
Janice's Beauty Shop 808b S 3d St
Kay's Hair Styling 822 Selma Rd Rt 3
Lane's Beauty Shop 409 Dixie Dr (SEL)
Lil's Beauty Salon 214 N 5th St
Lomdeb Beauty Salon 324 Stancil St
Marie's Beauty Shop 913 W Anderson St (SEL)
Marie's Beauty Shop 1102 Forbes Dr
Melanie's Beauty Salon 717 S 3d St
Mildred's Beauty Shop 102 E Waddell St (SEL)
New You Salon The 212 Johnston St 107 E Davis St
Norton Linda F Mrs 110 E Rose St
Pearl's Beauty Shop 306 Shady Lane Dr
Radford's Beauty Shop 201 N Sumner St (SEL)
Reynolda Beauty Salon 208 Church St
Ruby's Beauty Shop 106 W Griswold St (SEL)
Ruth's Hairstyling 827 Truck La
Vanity Fair Beauty Shoppe 119 N Raiford St (SEL)
Virginia's Beauty Shop 513 N 7th St

BEDDING MFRS

Fieldcrest Mills Inc US Hwy 95 S

AYCOCK PROPANE GAS SERVICE
BOTTLED and BULK GAS—GAS APPLIANCES
Tel. 934-2272, Res. Tel. 934-8195
Smithfield - Selma Hwy., P.O. Box 1096
Smithfield, N. C. 27577

MEMBER THE PHOTOGRAPHERS ASSOCIATION OF AMERICA

HOOKS STUDIO
Distinctive Portraiture
Tel. 934-2695
204 S. 2d St. Smithfield N. C. 27577

BEER—RETAIL

Hinton's Milk Shake Place 909 Walnut St (SEL)
Ray's Place 504 S Massey St (SEL)

BEVERAGE MFRS

CAPITAL COCA-COLA BOTTLING CO Selma Rd, Rt 3, PO Box 1569 (Sfield; 27577), Tel 934-2221 (See Index To Advertisers)

BILLIARDS AND POOL

Bailey's Pool Room 118 S 8th St
Belmont Pool Room 1002 Massey St
Finney's Pool Room 807a Market St
Pickwick The 203 Market St
Selma Pool Room 103 S Raiford St (SEL)

BOARDING HOUSES

Fleming Boarding House 415 E Davis St

BOAT DEALERS—REPAIR AND SUPPLIES

Mfg Co 102 S Raiford St (SEL)

BOOKKEEPING SERVICE

Parker Dick In Come Tax 808 S 3d St

BOOKS—RETAIL

Smithfield Bible & Book Store 122 S 3d St

*BOTTLED GAS

AYCOCK PROPANE GAS SERVICE, Smithfield-Selma Hwy, PO Box 1096 (Sfield; 27577), Tel 934-2272, Res Tel 934-8195 (See Index To Advertisers)

BOTTLERS—CARBONATED BEVERAGES

CAPITAL COCA-COLA BOTTLING CO Selma Rd, Rt 3, PO Box 1569 (Sfield; 27577), Tel 934-2221 (See Index To Advertisers)
Pepsi-Cola Bottling Co Of Selma Inc 112 S Pollock St (SEL)

BOX MFRS

Big B Carton Exchange 104 S Raiford St (SEL)

STATE FARM INSURANCE

STATE FARM INSURANCE COMPANIES
NORMAN D. MASSENGILL, Agent
AUTO—LIFE—HEALTH—FIRE—CASUALTY
AND BUSINESS INSURANCE
Rose Manor Shopping Center, Hwy. 70 W. Tel. 934-4204, Smithfield, N.C. (27577)
P.O. Box 381 Res. Tel. 965-3632

*BUILDERS' HARDWARE

SMITHFIELD WHOLESALE BUILDERS SUPPLY INC, Smithfield Hwy (Hwy 301 S; Selma; 27576), PO Box 951 (Sfield; 27577), Tel 965-2385 (See Index To Advertisers)

*BUILDING AND LOAN ASSOCIATIONS

FIRST FEDERAL SAVINGS & LOAN ASSOCIATION, 204 N 2d St (Sfield; 27577) Tel 934-3133 (See Index To Advertisers)

SMITHFIELD SAVINGS & LOAN ASSN, 205 S 2d St (Sfield; 27577) Tel 934-6185 (See Index To Advertisers)

BUILDING MATERIALS AND SUPPLIES

Builders Utilities Corp 318 Stancil St
LEE GUY C MANUFACTURING CO, US Hwy 301 N, PO Box 150 (Sfield; 27577), Tel 934-2162 (See Index To Advertisers)
Price H Blake & Sons Inc 107 S Raiford St (SEL)
Ranch Redwood Corp 529 Truck La
SMITHFIELD WHOLESALE BUILDERS SUPPLY INC, Smithfield Hwy (Hwy 301 S; Selma; 27576), PO Box 951 (Sfield; 27577), Tel 965-2385 (See Index To Advertisers)
STRICKLAND LUMBER & BUILDING SUPPLY INC, US Hwy 70 W, PO Box 1199, Smithfield, N C (27577), Tels 934-7111 And 934-7119

*BUILDING SUPPLIES

SMITHFIELD WHOLESALE BUILDERS SUPPLY INC
SMITHFIELD HWY
(HWY 301 S; SELMA; 27576)
PO BOX 951
(SFIELD; 27577)
TELEPHONE 965-2385
(See Index To Advertisers)

BUILDINGS—OFFICE AND PUBLIC

Brooks Building 115 N 2d St
County Court House 212 Market St
Denning Building 207 S 3d St
Gaskin Building 129 Court House Sq
Gaskin Building 129 Court House Sq Rm 20
Hood Building 236 Market St
Ragsdale & Moore Building 125 N 2d St
Second Street Offices 111 N 2d St
Selma Town Hall 100 N Raiford St (SEL)

PHILLIPS 66
DENNING — WESTBROOK OIL CO. INC.
Gasoline—Kerosene—Fuel Oil—Metered Service
Tel. 934-2266
L.P. GAS
114 A Raleigh Hwy., Rt. 3,
Smithfield, N.C. 27577
PHILLIPS 66

Langley Construction Co., Inc.
GENERAL CONTRACTORS
Commercial — Institutional — Industrial
817 D Truck La Tel. (919) 934-5051 Smithfield, N.C. (27577)

BUILDINGS—OFFICE AND PUBLIC—CONTD
Smith Roger Building 101 N 2d St
Smithfield Municipal Building 116 S 4th St
Smithfield Woman's Club Bldg 405 N 2d St
Thornton Building 125 Court House Sq
Wilson Building 212 Bridge St

*BULLDOZING

BLACKMON W E CONSTRUCTION CO INC, Hwy 301 N, Rt 3, Box 225 (Sfield; 27577), Tel 934-5176 (See Index To Advertisers)

BURIAL ASSOCIATIONS

Johnston County Cemetery Assn 135 S 2d St
Overby Mutual Funeral Assn 135 S 2d St
Sanders Mutual Burial Assn Inc 806 Market St
SANDERS MUTUAL BURIAL ASSOCIATION INC, 302 Truck La, PO Box 1272 (Sfield; 27577), Tel 934-6661
Union Mutual Burial Benefit Assn Inc Smithfield Hwy (SEL)

BUS LINES

Carolina Coach Lines 110 N 2d St
Greyhound Lines-East 110 N 2d St
Seashore Transportation Co 110 N 2d St

BUS STATIONS

Smithfield Bus Station 110 N 2d St

BUSINESS MACHINES—SALES AND SERVICE

Smithfield Typewriter Sales & Service 805b S 3d St

CABINET MAKERS

Ellis Cabinet Shop 107 W Anderson St (SEL)

*CAFETERIAS

FAY'S SANDWICH CO INC, 901 Truck La (Sfield; 27577), Tel 934-6191

*CALCIMINE MFRS

Waste Disposal Co 307 Truck La

Johnson's Jewelers
WATCHES
"WHERE QUALITY REIGNS SUPREME"
123 S. 4th St. Tel. 934-2558 Smithfield, N.C. 27577

*CANDY—RETAIL

CREECH DRUG CO INC, 126 N Raiford St, PO Box 535 (Selma; 27576), Tel 965-2316 (See Index To Advertisers)

*CARBONATED BEVERAGES

CAPITAL COCA-COLA BOTTLING CO Selma Rd, Rt 3, PO Box 1569 (Sfield; 27577), Tel 934-2221 (See Index To Advertisers)

CARPETS, RUGS AND FLOOR COVERINGS RETAIL

Gloryland Carpet 901 Truck La
Larry's Interiors 125 N Raiford St (SEL)
Smithfield Carpet Outlet 614 Raleigh Rd
Waverly Hall Carpet 826 Truck La

CEMETERIES

Greenwood Cemetery 500 W Elizabeth St (SEL)
HILLS OF NEUSE MEMORY GARDENS INC, Rt 1, Box 416B (Sfield; 27577) Tel 934-3712
Johnston County Cemetary 100 Angier Rd
Oakland Cemetery 408 North St
Riverside Cemetery cor S 2d St Church
Selma Memorial Gardens Smithfield Hwy (SEL)

CHIROPRACTORS

Underwood Harold K 902 North St
Westbrook Leonard A 902 North St

CHURCHES

Asbury Methodist Church 211 E Caroline Av
Asbury United Methodist Church 1626 S 3d St
Belleview Presbyterian Church 705 E Lizzie St (SEL)
Brietz Methodist Church 910 W Railroad St (SEL)
Brietz Mission 8 S Church St (SEL)
Burning Bush Holiness Church 312 Raleigh Rd
Centenary United Methodist Church 140 Market St
Central Baptist Church 315 N 8th St
Church Of God 1104 Hancock St
Church Of God 901 W Oak St (SEL)
Church Of God Of Prophecy 306 E Elizabeth St (SEL)
Church Of God Of Prophecy 795 2d Av
Church Of God Of Prophecy The 518 S Pollock St (SEL)
Edgerton Memorial Methodist Church 401 W Anderson St (SEL)
Evans Chapel Methodist Church 923 2d Av
First Assembly Of God Church Hwy 301 S

SAFEWAY FINANCE CORP.

FURNITURE • APPLIANCES • AUTOMOBILE
PERSONAL

219 Market St. P.O. Box 325 Smithfield, N.C. (27577) Tel. 934-5031

CHURCHES—CONTD

FIRST BAPTIST CHURCH, 202 S 4th St, PO Box 209 (Sfield; 27577), Tel 934-2204

First Christian Church 1001 Crescent Dr

First Free Baptist Church 529 S 3d St

First Presbyterian Church 301 Church St

Free Will Baptist Church 810 Blount St

Glad Tidings Assembly 523 Glenn St

God's Holy Tabernacle 517½ S Sumner St (SEL)

Holy Temple Church Of God In Christ 711 S Pollock St (SEL)

Howell Chapel Church Of Christ 210 E Preston St (SEL)

Lilly Of The Valley Christ Disciples Church 430 Belmont St

Midway Baptist Church Smithfield Hwy (SEL)

Mitchener Memorial Baptist Church 911 Blount St

Mount Zion Holy Church 915 South Av

North Smithfield Baptist Church 23 Dail St

Pentecostal Church Of Deliverance end Fuller St

Pentecostal First Free Will Baptist Church 306 Graves St (SEL)

Pentecostal Holiness Church 410 N Webb St (SEL)

Primitive Baptist Church 204 S 1st St

Saint Ann's Catholic Church 115 N 7th St

Saint Mark's A M E Church 409 Bridge St

Saint Paul's Episcopal Church 218 S 2d St

Saint Peter's Christian Disciples Church 1011 Massey St

Selma Baptist Church 105 W Waddell St (SEL)

Selma Free Will Baptist Church 602 N Pollock St (SEL)

Selma Presbyterian Church 308 N Pollock St (SEL)

Sharon Baptist Church 116 Britt St

Smithfield Advent Christian Church 813 S 5th St

Smithfield Pentacostal Holiness Ch 1000 Wilson Mills Rd

Smithfield Pentecostal F W B Church 6 W Edgerton St Rt 3

Tabernacle The 210 E Anderson St (SEL)

Trinity United Presbyterian Church 612 Church St

Unity Free Will Baptist Church 104 W Langdon Av

WEST CALVARY FWB CHURCH, 109 Powell St, Rt 4, Box 209 (Sfield; 27577) Tel 934-8567

West Smithfield Church Of God 103 Hartley Dr

Whitley Memorial Methodist Church 300 Wilson Mills Rd

Zion Methodist Church 811 S Massey St (SEL)

*CITY DIRECTORY LIBRARIES

CITY DIRECTORY LIBRARY

SMITHFIELD-SELMA
CHAMBER OF COMMERCE
MUNICIPAL BLDG
116 S 4TH ST (SMITHFIELD)
TELEPHONE 934-8220

Crawford Construction Co.
Inc.
GRADING and PAVING CONTRACTOR
paving
1232 Market St.
P.O. Box 934
Tel. 934-4440
Smithfield, N.C. (27577)

*CITY DIRECTORY PUBLISHERS

HILL DIRECTORY COMPANY
2910 W CLAY ST
PO BOX 27546
RICHMOND, VA (23261)
TELEPHONE 804-359-6001

CLEANERS AND DYERS

Glam-O-Rama Cleaners & Laundry 803 Raleigh Rd
Howard Cleaners 803 S 3d St
Ideal Cleaners & Laundry 104 W Waddell St (SEL)
One Hour Martinizing 505 Market St
Quality Cleaners 817 S Pollock St (SEL)

CLERGYMEN

Barbour James B Rev 315 N 8th St
Brown Arth L Rev 614a S 4th St
Chase Chan H Rev 113 N 7th St
Coats Cleron M Rev 208 Hancock St
Coats Robt Rev Castle Dr
Crumpton S F Rev 905 W Oak St (SEL)
Daughtry Wade M 718 S 3d St
Duncan Thom, 410 S 5th St (Sfield; 27577) Tel 934-4196
Fitzgerald F Owen Jr Rev 904 Crescent Dr
Gilbert Milton H Rev 809 Wilson Mills Rd
Godfrey G Butler 215d W Davis St
Henderson Fred Rev 707 King Cir (SEL)
Lilly Thos L Rev 401 Powell Dr
Mc Bride Odell Rev 1106 Hancock St
Mc Cormick R L Rev 410 Caswell St
Morris Jack D Rev 406 N Green St (SEL)
Penny Ottis Rev 508 Chestnut St (SEL)
Poulk Robt M Rev 104 S Sumner St (SEL)
Revels Limuel R Rev 309 W Preston St (SEL)
Ryberg John L Rev 817 Vermont St
Sanders Mildred R Rev 215 Durham St
Tanner Miggie Mrs 504 E Elizabeth St (SEL)
Waller J Gary Rev 917 Vermont St
Wells E Ray Rev 703 N Webb St (SEL)
West Earl Rev 304 E Elizabeth St (SEL)
Williams Danl Rev 714 S Raiford St (SEL)
Woodall Leonard B 527 S 3d St
Woodhouse J B Rev 403 Caswell St

Woodard's MEN'S WEAR
109 S. Raiford St. Selma, N.C. (27576) Tel. 965-3321

CLINICS

Smithfield Chiropractic Clinic 612 Truck La

CLOTHING MFRS—WOMEN'S

Jerold Division Of U S Industries 1323 S 3d St

*CLOTHING—MEN'S AND BOYS'—RETAIL

WOODARD'S MEN'S WEAR, 109 S Raiford St (Selma; 27576), Tel 965-3321 (See Index To Advertisers)

CLOTHING—RETAIL

Austin's Hugh 237 Market St
Barnyard The 140 S 3d St
Broadwell's Hose Shop 100½ W Anderson St (SEL)
Cato's 117 S 3d St
Cricket Box Ltd The 505c Market St
Dorman's Inc 108 S 3d St
Elite Fashions 122½ S 3d St
Fashion Shop The 821 Raleigh Rd
Glamor Shop 105 S 3d St
Great Train Robbery Smithfield Hwy (SEL)
Jo's Children Shop 122 S Raiford St (SEL)
Julia's Smithfield Hwy (SEL)
Parker's Men's Wear 100 N 3d St
Parrish's Children Shop 142 S 3d St
Remnant Shop The 819 Raleigh Rd
Selma Style Shop 122 S Raiford St (SEL)
Smith's Ladies Shop 118 S 3d St
Tip Top Valu Shop 127 N Raiford St (SEL)
Village Shoppe 836 S 3d St
WOODARD'S MEN'S WEAR, 109 S Raiford St (Selma; 27576), Tel 965-3321 (See Index To Advertisers)

CLOTHING—USED

Jerry's Thrift Shop 121 S 3d St

*CLOTHING—WOMEN'S

CRICKET BOX LTD THE
LADIES' APPAREL
505C MARKET ST
(SFIELD; 27577)
TELEPHONE 934-3708

Smithfield Savings & Loan Association
"Home Ownership Made Easy"
Tel. 934-6185
205 S. 2nd St. **Smithfield, N.C. (27577)**

CLUBS

American Legion Club 300 N Webb St (SEL)
Good Will Club 206 River Rd (SEL)
Johnston County Shrine Club E Preston St (SEL)
Men's Helping Hand Club 308 S Massey St (SEL)
Selma Kiwanis Club 300 N Webb St (SEL)
Selma Lions Club 300 N Webb St (SEL)
Selma Woman's Club 205 W Oak St (SEL)
Smithfield Lions Club 906 Selma Rd Rt 3
Smithfield Woman's Club 405 N 2d St

COAL DEALERS—RETAIL

Taylor Coal & Oil Co Inc 1011 Market St

COAL DEALERS—WHOL AND BROKERS

Taylor Coal & Oil Co 209 S 8th St

COCKTAIL LOUNGES

Cue Lounge 108 S Raiford St (SEL)

*COLLECTION AGENCIES

SOUTHEASTERN CREDIT CORP, 3700 Computer Dr, Suite 260, Raleigh, N C (27609), Tel 782-3070

COLLECTIONS

Lassiter Nathan T Rental Collection Agent 129 Market St

COMMUNITY CENTERS

Community Center 803 Martin St
Salvation Army Youth Center 310 N 8th St

CONCRETE PRODUCTS—MFRS

Parrish Concrete Products 120 Raleigh Rd

BRACK WILSON FORD
FORD SALES — SERVICE—PARTS FORD
207-217 N. 8th St. Smithfield, N.C. (27577) **Tel. 934-5021**

L. H.
HALL
METAL
WORKS

Barrett®

Roofing
and
Sheet
Metal
Work

401
S. 6th St.

TEL.
934-2737

SMITHFIELD
N.C. 27577

The Smithfield Herald
Your County Newspaper
PUBLISHED EVERY TUESDAY AND FRIDAY
125 S. 4th St. P.O. Box 1417 Smithfield N.C. (27577) Tel. 934-2176

CONCRETE—READY MIXED

Gelder & Associates 1221 Market St
SMITHFIELD WHOLESALE BUILDERS SUPPLY INC, Smithfield Hwy (Hwy 301 S; Selma; 27576), PO Box 951 (Sfield; 27577), Tel 965-2385 (See Index To Advertisers)

CONFECTIONERY—RETAIL

Lil's Soda Shop 214 N 5th St

CONFECTIONERY—WHOL

Jones Candy Co 209 N Brevard St (SEL)

*CONSTRUCTION COMPANIES

LANGLEY CONSTRUCTION CO INC, 817D Truck La (Sfield; 27577) Tel (919) 934-5051 (See Index To Advertisers)

CONSULTANTS

Carolina Timber Management 206 Fareway Dr
Patterson Co 618 Raleigh Rd

*CONTRACTORS

LANGLEY CONSTRUCTION CO INC
817D TRUCK LA
(SFIELD; 27577)
TELEPHONE (919) 934-5051
(See Index To Advertisers)

*CONTRACTORS—AIR CONDITIONING

ELECTRITEMP SERVICES INC, Rt 2, Box 81-1A (Sfield; 27577) Tels 934-7047 And 934-5478 (See Index To Advertisers)

CONTRACTORS—BUILDING—GENERAL

Crawford Construction Co Inc 1232 Market St
Crestwood Acres Inc 1301 S 3d St
Dean Thos T 812 Bridge St
Edgebrook Development Co 112½ S Raiford St (SEL)
Hinnant S R & Sons 113 W Anderson St (SEL)
LANGLEY CONSTRUCTION CO INC, 817D Truck La (Sfield; 27577) Tel (919) 934-5051 (See Index To Advertisers)
P & M House Repair And Additons 213 Market St
Pace Wilton 603 Wilson Mills Rd
Rogers Construction Co 724 S 3d St
Suttles Otis R 403 West St (SEL)

JAMES JONES ELECTRIC SERVICE
All Types Electrical Wiring - Control Wiring
Gibson
APPLIANCE SERVICE
SALES AND SERVICE
Tel. 934-5275, Radio Tel. 965-5795 Car 202
213 E. MARKET ST. SMITHFIELD 27577

CONTRACTORS—BUILDING—GENERAL—CONTD
Webster Melvin B 817 Southern St (SEL)

CONTRACTORS—ELECTRICAL

B & T ELECTRICAL CONTRACTOR, Wilson Mills Rd, Rt 3 (Smithfield; 27577), Tels 934-8200, Nights 934-6578 (See Index To Advertisers)
Beasley's Electric Service 606 S 1st St
Hansley's Electrical Service 115 Castle Dr
JONES JAMES ELECTRIC SERVICE, 213 E Market St (Sfield; 27577) Tel 934-5275 (See Index To Advertisers)
Ricks Electric Co 1002 S Pollock St (SEL)

CONTRACTORS—EXCAVATING AND GRADING

BLACKMON W E CONSTRUCTION CO INC, Hwy 301 N, Rt 3, Box 225 (Sfield; 27577), Tel 934-5176 (See Index To Advertisers)
CRAWFORD CONSTRUCTION CO INC, 1232 Market St, PO Box 934 (Sfield; 27577), Tel 934-4440 (See Index To Advertisers)
Taylor Kenneth M 710 Wilson Mills Rd

*CONTRACTORS—HEATING

ELECTRITEMP SERVICES INC, Rt 2, Box 81-1A (Sfield; 27577) Tels 934-7047 And 934-5478 (See Index To Advertisers)

CONTRACTORS—HEATING AND VENTILATING

Bingham James C Co 806 S 3d St
Howell's Heating & Air Conditioning Inc 300 N Webb St (SEL)

CONTRACTORS—HOME IMPROVEMENT

P & M HOUSE REPAIR & ADDITIONS, Rt 3, PO Box 401 (Sfield; 27577) Tels 934-2438 And 934-4821 (See Index To Advertisers)

CONTRACTORS—PAINTING AND DECORATING

Williamson Richd K 522 Mill St

*CONTRACTORS—PAVING

CRAWFORD CONSTRUCTION CO INC, 1232 Market St, PO Box 934 (Sfield; 27577), Tel 934-4440 (See Index To Advertisers)

SMITHFIELD ELECTRONICS CO.
Factory Authorized Service Center
Television, Radio, Stereo and C B Radio Service
619 S. 3rd St., Smithfield 27577 Tel. 934-5597

CONTRACTORS—PLUMBING

Davis Ralph E Heating & Air Conditioning 811 North St

Vause Glenn G 312 S Webb St (SEL)

VAUSE PLUMBING CO, 901 N Raiford St (Selma; 27576) Tel 965-5470 (See Index To Advertisers)

*CONTRACTORS—ROOFING

HALL L H METAL WORKS, 401 S 6th St (Sfield; 27577), Tel 934-2737 (See Index To Advertisers)

*CONTRACTORS—SHEET METAL

HALL L H METAL WORKS, 401 S 6th St (Sfield; 27577), Tel 934-2737 (See Index To Advertisers)

*CONTRACTORS—SHEETROCK SERVICE

BEASLEY G E SHEETROCK SERVICE, Wilson Mills Rd, Rt 4, Box 163 (Sfield; 27577), Tel 934-4463 (See Index To Advertisers)

CONTRACTORS—TILE

Eatmon's Tile Service 207 Cloverdale Dr

CREDIT REPORTING AGENCIES

Credit Bureau Of Smithfield Rear 913 S 2d St

CURTAINS AND DRAPERIES

Fabric Center Smithfield Hwy (SEL)

DAIRIES

COBLE DAIRY PRODUCTS INC, 113 N 8th St, PO Box 490 (Sfield; 27577) Tel 934-4191

DAIRY PRODUCTS—RETAIL

Coble Dairy Products Inc 113 N 8th St

DATA PROCESSING SERVICE

Amerel Co Inc 618 Raleigh Rd

P. & M. House Repair & Additions
Complete Home Repairing - Remodeling
and Home Improvements or Additions
RT. 3, P.O. BOX 401 **934-2438**
SMITHFIELD 27577 **934-4821**

DAY NURSERIES

Doris' Day Nursery 315 Wilson Mills Rd
Peppermint Land Day Care Center 1003 S 3d St
Play Pen Nursery 514 E Rose St

*DECORATIONS—FLORAL

MITCHELL'S FLORIST, 618A E Market St (Sfield; 27577) Tels 934-8827, Nights And Holidays 934-3718 (See Index To Advertisers)

DENTISTS

Blackman R Marvin 101 S Raiford St (SEL)
Denning John N 207 S 3d St
Earp Joe T 712 Wilkins St
Grantham Norman B Jr 710 Wilkins St
Lee William G 312 S 3d St
Oliver Wm H 714 Wilkins St
Stone Arth C 712 Wilkins St
Whitehead John W 508 N 7th St
Wood Jerry F 108 E Waddell St (SEL)
Wright Henry N 415a N 7th St

DEPARTMENT STORES

Belk-Hudson Co 309 Market St
Capital Department Store 222 Market St
Dollar Discount Store 819 Raleigh Rd
Efird's Department Store 505d Market St
Family Dollar Store 828 S 3d St
Gregory's Department Store 115 S 3d St
Huntley's 234 Market St
Huntley's Dept Store 106 S 3d St
Leder Brothers Department Store 235 Market St
Murphy's G C Co 817 Raleigh Rd
Polly's 110 S 3d St
SELMA DEPARTMENT STORE, 104 N Raiford St, (Selma; 27576), Tel 965-3160

DEPARTMENT STORES—FIVE CENTS TO ONE DOLLAR

Grace 5 & 10 Store 110 N Raiford St (SEL)
Pope's Dollar Store 101 N Raiford St (SEL)
Pope's 5 Cent To 5 Dollar Store 325 Market St

JAY'S OFFSET PRINTING AND QUICK COPY SERVICE
QUALITY WORK WHILE YOU WAIT
TELS. 934-2995
216 JOHNSTON ST. SMITHFIELD 27577
Nights and Holidays 284-3344

*DIRECT MAIL ADVERTISING

POLK R L & CO
POLK BUILDING
431 HOWARD ST
DETROIT, MICH (48231)

*DIRECTORY PUBLISHERS

HILL DIRECTORY COMPANY
2910 W CLAY ST
PO BOX 27546
RICHMOND, VA (23261)
TELEPHONE 804-359-6001

*DRUG STORES

MEDICAL CENTER PHARMACY
601D N 8TH ST
(BEHIND HOSPITAL)
PO BOX 1598
(SFIELD; 27577)
TELEPHONE 934-2111
NIGHT TELEPHONES 934-7433 AND 934-5113
(See Index To Advertisers)

DRUGGISTS' SUNDRIES

CREECH DRUG CO INC, 126 N Raiford St, PO Box 535 (Selma; 27576), Tel 965-2316 (See Index To Advertisers)
CREECH'S PHARMACY, 109 S 3d St (Sfield; 27577), Tel 934-2131 (See Index To Advertisers)
MEDICAL CENTER PHARMACY, 601D N 8th St (Behind Hospital), PO Box 1598 (Sfield; 27577), Tel 934-2111, Night Tels 934-7433 And 934-5113 (See Index To Advertisers)

DRUGGISTS—RETAIL

CLOW DRUG INC, 509 Market St (Sfield; 27577) And Pine Needle Square Shopping Center (Sfield; 27577) Tel 934-2171 (See Index To Advertisers)

CREECH DRUG CO INC
126 N RAIFORD ST
PO BOX 535
SELMA, N C (27576)

WHITE SWAN Motel
REASONABLE RATES
FREE TV AND AIR CONDITIONING—ELECTRIC HEAT
TELS. 934-7771—934-8913
Hwy. 301 S. Rt. 1 Smithfield, N.C. (27577)

DRUGGISTS—RETAIL—CONTD
CREECH DRUG CO INC—CONTD
TELEPHONE 965-2316
(See Index To Advertisers)

CREECH'S PHARMACY, 109 S 3d St (Sfield; 27577), Tel 934-2131 (See Index To Advertisers)
Eckerd's Drug Store 815 Raleigh Rd
MEDICAL CENTER PHARMACY, 601D N 8th St (Behind Hospital), PO Box 1598 (Sfield; 27577), Tel 934-2111, Night Tels 934-7433 And 934-5113 (See Index To Advertisers)
SELMA DRUG CO INC, 120 N Raiford St (Selma; 27576), Tel 965-2352
Upchurch Pharmacy 301 Market St

DRY GOODS—RETAIL

D & D Fabrics 112 W Waddell St (SEL)
Needlecraft & Fabric Center Hwy 301 S

*DRY WALL CONTRACTORS

BEASLEY G E SHEETROCK SERVICE, Wilson Mills Rd, Rt 4, Box 163 (Sfield; 27577), Tel 934-4463 (See Index To Advertisers)

ELECTRIC MOTORS AND GENERATORS DLRS AND REPAIRING

Electric Motor Sales & Service 937 Selma Rd Rt 3

*ELECTRIC WIRING

B & T ELECTRICAL CONTRACTOR, Wilson Mills Rd, Rt 3 (Smithfield; 27577), Tels 934-8200, Nights 934-6578 (See Index To Advertisers)

*ELECTRICAL APPLIANCES

JONES JAMES ELECTRIC SERVICE, 213 E Market St (Sfield; 27577) Tel 934-5275 (See Index To Advertisers)

*ELECTRICAL CONTRACTORS

B & T ELECTRICAL CONTRACTOR, Wilson Mills Rd, Rt 3 (Smithfield; 27577), Tels 934-8200, Nights 934-6578 (See Index To Advertisers)

BEASLEY'S ELECTRICAL SERVICE, 606 S 1st St (Sfield; 27577), Tel 934-4547

G. E. Beasley Sheetrock Service
"WE DO IT BEST"
WILSON MILLS RD. RT. 4 BOX 163 TEL. 934-4463
SMITHFIELD, N.C. (27577)

ELECTRICAL EQUIPMENT AND SUPPLIES—DEALERS

B & T ELECTRICAL CONTRACTOR, Wilson Mills Rd, Rt 3 (Smithfield; 27577), Tels 934-8200, Nights 934-6578 (See Index To Advertisers)
G T E Sylvania Inc U S Hwy 95 S
Howell & Parrish 14 W Edgerton St Rt 3
SMITHFIELD ELECTRIC SUPPLY CO, 301 Truck La (Sfield; 27577) Tel 934-4131 (See Index To Advertisers)
Smithfield Lighting And Antiques 301a Truck La

*ELECTRICAL EQUIPMENT AND SUPPLIES—WHOLESALE

SMITHFIELD ELECTRIC SUPPLY CO, 301 Truck La (Sfield; 27577) Tel 934-4131 (See Index To Advertisers)

ELECTRONIC EQUIPMENT AND SUPPLIES

A S M Corp 525 Truck La
Smithfield Electronics Co 619a S 3d St

*ELECTRONIC MANUFACTURERS

G T E SYLVANIA INC
INTERSTATE 95
PO BOX 1416
(SFIELD; 27577)
TELEPHONE 934-3011

ENGINEERS—CIVIL

Ragsdale Engineers 125 N 2d St

ENGINES—GAS AND GASOLINE

Lambert's Engine Sales & Service 122 Raleigh Rd

EXPRESS CO'S

Knight Virgil F 1012 Fuller St

*FANS—VENTILATING AND EXHAUST

SMITHFIELD ELECTRIC SUPPLY CO, 301 Truck La (Sfield; 27577) Tel 934-4131 (See Index To Advertisers)

Jean J. Adams Realty Co.
REALTOR®
906 Walnut St. Tel. 934-2332
P.O. Box 1285 Smithfield, N.C. (27577)

FARM BUREAUS

Johnston County Farm Bureau Hwy 301 S

*FARM IMPLEMENTS AND MACHINERY

SMITHFIELD FARM EQUIPMENT CO INC, 112 S 9th St, PO Box 659 (Sfield; 27577), Tel 934-2701 (See Index To Advertisers)

*FARM TRACTORS

SMITHFIELD FARM EQUIPMENT CO INC, 112 S 9th St, PO Box 659 (Sfield; 27577), Tel 934-2701 (See Index To Advertisers)

FEED DEALERS—RETAIL

Jack's Farm Supply 1221 S 3d St
ROBERTS & WELLONS INC, 311 Bridge St, PO Box 299, Smithfield, N C (27577), Tel 934-2408 (See Index To Advertisers)

FERTILIZER DEALERS

Smith-Douglas Fertilizer Co 1217 Market St
Swift Agriculture Chemical 400 E Preston St (SEL)

FERTILIZER MFRS

Wallace Royster Farm Service 505 Truck La

FINANCE COMPANIES

Great Southern Finance 109 N Raiford St (SEL)
Overby Finance & Investment Loans Inc 135 S 2d St
PROVIDENT FINANCE CO, 312 Market St (Sfield; 27577), Tel 934-7151
SAFEWAY FINANCE CORP
219 Market St, PO Box 325 (Sfield; 27577) Tel 934-5031 (See Index To Advertisers)
Smithfield Finance Inc 817c Truck La

FISH AND SEA FOOD DEALERS—RETAIL

Barbee Seafood 318 N 8th St
City Seafood Market 103 S 4th St
Edward's Fish Market 511 Brogden Rd
Higgins Ottis Fish Market 107 N 4th St
Quality Sea Food 205 S Pollock St (SEL)

MITCHELL'S FLORIST
FLOWERS
for all Occasions
618 A East Market St., Smithfield, N.C. (27577) Tel. 934-8827 Nights and Holidays 934-3718

*FIXTURES—LIGHTING

SMITHFIELD ELECTRIC SUPPLY CO, 301 Truck La (Sfield; 27577) Tel 934-4131 (See Index To Advertisers)

*FLORAL ARRANGEMENTS

BOLTON'S FLOWER SHOP, 209 S 2d St (Sfield; 27577) Tels 934-2630, Nights 934-4670 (See Index To Advertisers)
MITCHELL'S FLORIST, 618A E Market St (Sfield; 27577) Tels 934-8827, Nights And Holidays 934-3718 (See Index To Advertisers)

FLORISTS—RETAIL

BOLTON'S FLOWER SHOP, 209 S 2d St (Sfield; 27577) Tels 934-2630, Nights 934-4670 (See Index To Advertisers)
D & B Florist 501 W Waddell St (SEL)
Mc Lamb Floral Shop 619c S 3d St
MITCHELL'S FLORIST, 618A E Market St (Sfield; 27577) Tels 934-8827, Nights And Holidays 934-3718 (See Index To Advertisers)
SMITHFIELD FLORIST, 209 S 3d St (Sfield; 27577) Tel 934-4196 (See Index To Advertisers)

FLORISTS—WHOL

B & S Wholesale Florist Smithfield Hwy (SEL)

FLOUR MILLS

Gurley Milling Co Of Selma Nc Inc 307 E Preston St (SEL)

FRUIT DEALERS—RETAIL

Austin's Paul Fruit Stand 326 Market St

FUEL AND RANGE OIL

Bond-Crawford Co 902 S Pollock St (SEL)

*FUEL DEALERS

BUSY BEE OIL CO INC, PO Box 308, Pine Level, N C (27568), Tel 965-3341 (See Index To Advertisers)
GARDNER-CREECH OIL CO INC, Hwy 301 N, PO Box 488 (Sfield; 27577), Tels 934-7171 And 934-7172 (See Index To Advertisers)

Roy A. Pearce, Jr., Insurance Agency
Dependable Insurance For Farm and Town
TEL. 934-3101
GOLD LEAF WAREHOUSE COR. MARKET AND 5th STS., P.O. BOX 710, SMITHFIELD, N.C. (27577)

*FUEL OIL

BUSY BEE OIL CO INC, PO Box 308, Pine Level, N C (27568), Tel 965-3341 (See Index To Advertisers)
DENNING-WESTBROOK OIL CO INC, 114A Raleigh Hwy, Rt 3 (Sfield; 27577) Tel 934-2266 (See Index To Advertisers)
GARDNER-CREECH OIL CO INC, Hwy 301 N, PO Box 488 (Sfield; 27577), Tels 934-7171 And 934-7172 (See Index To Advertisers)

IDEAL OIL CO INC
511 TRUCK LA
PO BOX 329
(SMITHFIELD; 27577)
TELEPHONE 934-8121
(See Index To Advertisers)

FUNERAL DESIGNS

BOLTON'S FLOWER SHOP, 209 S 2d St (Sfield; 27577) Tels 934-2630, Nights 934-4670 (See Index To Advertisers)
MITCHELL'S FLORIST, 618A E Market St (Sfield; 27577) Tels 934-8827, Nights And Holidays 934-3718 (See Index To Advertisers)

FUNERAL DIRECTORS

Overby Long Funeral Home 135 S 2d St
Parrish Funeral Home Smithfield Hwy (SEL)
Sanders Funeral Home 806 Market St
SANDERS WALTER FUNERAL HOME, 302 Truck La, PO Box 1271 (Sfield; 27577), Tels 934-6661, Res 934-2585
Underwood Funeral Home 522 S 7th St

*FUNERAL HOMES

PARRISH FUNERAL HOME, Hwy 301 S, PO Box 597 (Selma; 27576) Tel 965-3031 (See Index To Advertisers)

FURNISHED ROOMS

Lee House 128 S 2d St

*FURNITURE DEALERS—RETAIL

Denning Furniture Co Inc 205 S 3d St
Heilig-Meyers Co 131 S 3d St
Heilig-Meyers Co 111 N Raiford St (SEL)
Homeway Furniture 139 N 3d St
Jones Brothers Furniture Co 1320 Selma Rd Rt 3
Ole Timey Furniture Selma Rd Rt 3

SERVICE SAVINGS
IMA
INDEPENDENT MUTUAL INSURANCE AGENT
NEVILLE, TAYLOR & ASSOCIATES Inc.
For All Your Insurance Needs
TEL. 934-6111
Hwy. 301 N., P.O. Drawer 410 Smithfield, N.C. (27577)

FURNITURE DEALERS—RETAIL—CONTD

TALTON FURNITURE INC, 432 E Market St (Sfield; 27577), Tel 934-6011

TUCKER G S & CO INC
501 E MARKET ST
(SFIELD; 27577)
TELEPHONE
934-8303

FURNITURE DEALERS—USED

Smithfield Used Furniture 115 N 4th St

FURNITURE MFRS

Griggs Equipment Inc end W Anderson St (SEL)

FURNITURE REPAIRING

Daughtry's Hobby Shop 521 S 5th St

GAS APPLIANCES—SALES AND SERVICE

AYCOCK PROPANE GAS SERVICE, Smithfield-Selma Hwy, PO Box 1096 (Sfield; 27577), Tel 934-2272, Res Tel 934-8195 (See Index To Advertisers)
NORTH CAROLINA BUTANE GAS CO, Angier Rd (Hwy 210 W; Sfield; 27577), Tel 934-2125
Parrish Gas & Appliance Co Inc 208 N Raiford St (SEL)
PYROFAX GAS CORP, Hwy 301 S, Rt 1, PO Box 1538, (Smithfield; 27577), Tel 934-2533

GAS—BOTTLED

AYCOCK PROPANE GAS SERVICE, Smithfield-Selma Hwy, PO Box 1096 (Sfield; 27577), Tel 934-2272, Res Tel 934-8195 (See Index To Advertisers)
DENNING—WESTBROOK OIL CO INC (Philgas), 114A Raleigh Hwy, Rt 3 (Sfield; 27577) Tel 934-2266 (See Index To Advertisers)
North Carolina Butane Gas Co 109 Angier Rd
Pargas Co 114 W Waddell St (SEL)
PYROFAX GAS CORP, Hwy 301 S, Rt 1, PO Box 1538, (Smithfield; 27577), Tel 934-2533

GASOLINE STATIONS

Adams Union 76 Station 1340 Selma Rd Rt 3
Allen's Shell Service 103 S 8th St
B & G American Station 703 Market St
Barnes Shell Service Station 1201 Market St
Burgess' Exxon U S Hwy 95 S

Cadillac PIPPIN MOTORS, Inc.
Rambler—Oldsmobile Sales and Service
Hwy. 70 W., P.O. Box 27 Smithfield, N.C. (27577) Tel. 934-2184

GASOLINE STATIONS—CONTD

BUSY BEE OIL CO INC, PO Box 308, Pine Level, N C (27568), Tel 965-3341 (See Index To Advertisers)

Capps Mobil Service Station 828 Truck La
Casey's Sunoco Station 200 Raleigh Rd
Catch Me Eye American Smithfield Hwy (SEL)
Cecil's Exxon Servicenter 203 S 3d St
Creech's Servicenter 812 N Pollock St (SEL)
Creech's Shell Service 506 Truck La
Dail's John Service Station 104 N 8th St
Dupree's Super Service 803 Truck La
Frank's Service Center Selma Rd Rt 3
George's Gulf Service Station 440 Market St
Hogue's Harold Interstate Texaco Service U S Hwy 95 S
Holley's Soco Service 106 S 8th St
Kayo Oil Co 1200 Market St
Mac's Gulf Service 100 S Pollock St (SEL)
Marvin's Place 110 Raleigh Rd
Massengill Union 76 Service Station 817 S 3d St
N C Shell Welcome Station Inc U S Hwy 95 S
Parker & Congleton Phillips 66 Service 205 Raleigh Rd
Riverside Service Station 105 Market St
Selma American Service 101 S Pollock St (SEL)
Selma Self Service 909 S Pollock St (SEL)
Service Distributing Co Inc 1016 Selma Rd Rt 3
Sewell's Par-T-Pak Brogden Rd
Smithfield Exxon Service Station 103 N 8th St
Smithfield Gulf Service 838 S 3d St
Travelers Service Station 103 S Pollock St (SEL)
Truck Lane Service Station 305 Truck La
Union 76 Service Station 711 W Noble St (SEL)
West Smithfield Gulf Service 116 Raleigh Rd
Woodall Texaco Service 819 Truck La

*GASOLINE—WHOLESALE

BUSY BEE OIL CO INC, PO Box 308, Pine Level, N C (27568), Tel 965-3341 (See Index To Advertisers)

GENERAL MERCHANDISE—RETAIL

Selma Trading Post 910 S Pollock St (SEL)

GIFT SHOPS

Donald's Gift Shop 208 S 5th St

SMITHFIELD FLORIST, 209 S 3d St (Sfield; 27577) Tel 934-4196 (See Index To Advertisers)

GLASS MFRS

Dixie Glass & Mirror 110 E Riverside Dr

*GRADING CONTRACTORS

BLACKMON W E CONSTRUCTION CO INC, Hwy 301 N, Rt 3, Box 225 (Sfield; 27577), Tel 934-5176 (See Index To Advertisers)

GROCERIES AND MEATS—RETAIL

A&P Food Store 829 Truck La
Aycock Hazel B Grocery 201 Raleigh Rd
Bass Grocery 512 N Sellers St (SEL)
Brick Store The 16 N Church St (SEL)
Buffalo Grocery 716 Buffalo Rd Rt 3
Byrd's Grocery 815 W Noble St (SEL)
City Food Market 334 Market St
Eason Addie Grocery 310 Collier St
Finney's Grill 807 Market St
Friendly Grocery 1017 Massey St
Gardner's Grocery Store 605 Selma Rd
Godwin Brad Red & White Food Store 203 N Raiford St (SEL)
I G A Super Market 212 N Pollock St (SEL)
Jernigan Grocery 900 E Lizzie St (SEL)
Jerry's Food Market 507 E Lizzie St (SEL)
Joe's Groceries 1010 W Oak St (SEL)
Johnson Delma Self Service 801 S 3d St
Jordan's Open Air Market 109 S 8th St
Kwik-Pik 716 Truck La
Market Masters 210 S Pollock St (SEL)
Peterson's Grocery & Market 302 N 9th St
Piggly Wiggly Stores Inc 826 S 3d St
Sanders Grocery 1102 Harris St
Selma Open Air Market 124 S Raiford St (SEL)
Smithfield Open Air Market 600 Truck La
Smithfield Open Air Market No 3 Hwy 301 S
Smithfield Open Air No 2 826 Selma Rd Rt 3
Thompson Grocery & Service Station 816 Selma Rd Rt 3
Value-Pak 112 S 3d St
Westfield Grocery 214 Wilson Mills Rd
Williams Grocery 904 Blount St
Winn-Dixie Stores 813 Raleigh Rd
Winn-Dixie Stores Inc 511 Market St

GROCERS—WHOL

Whitley Grocery Co Inc Rear 116 Raleigh Rd

HALLS

Masonic Hall 310 Johnston St
Masonic Temple 111 S Raiford St (SEL)

HARDWARE DEALERS—RETAIL

Bracy D A Jr Hardware Co 110 S Raiford St (SEL)
ROBERTS & WELLONS INC, 311 Bridge St, PO Box 299, Smithfield, N C (27577), Tel 934-2408 (See Index To Advertisers)
Stephens & Congleton Hardware Co 329 Market St

HATCHERIES

Lewis Hatcheries Inc 308 Johnston St
Lewis Hatcheries Inc 924 Selma Rd Rt 3

HEALTH FOODS—DEALERS

Lassiter's Health Foods 129 Market St

*HEATING CONTRACTORS

B & T ELECTRICAL CONTRACTOR, Wilson Mills Rd, Rt 3 (Smithfield; 27577), Tels 934-8200, Nights 934-6578 (See Index To Advertisers)

*HOME FURNISHERS

TUCKER G S & CO INC, 501 E Market St (Sfield; 27577) Tel 934-8303

*HOME IMPROVEMENTS

P & M HOUSE REPAIR & ADDITIONS, Rt 3, PO Box 401 (Sfield; 27577) Tels 934-2438 And 934-4821 (See Index To Advertisers)

*HOME LOANS

FIRST FEDERAL SAVINGS & LOAN ASSOCIATION, 204 N 2d St (Sfield; 27577), Tel 934-3133 (See Index To Advertisers)

*HOSPITALS

JOHNSTON MEMORIAL HOSPITAL, Highway 301 N, PO Box 1376 (Sfield; 27577), Tel 934-8171

HOSPITALS AND DISPENSARIES

Johnston Memorial Hospital 509 Selma Rd
Willowrun Veterinary Hospital 710 Truck La

HOTELS

Econo-Travel Motor Hotel U S Hwy 95 S
Holiday Inn Of Smithfield Nc U S Hwy 95 S
WHITE SWAN MOTEL, Hwy 301 S, Rt 1 (Sfield; 27577), Tels 934-7771 And 934-8913 (See Index To Advertisers)

HOUSEHOLD APPLIANCES—DEALERS

Harry's Appliance Sales & Service 110 W Anderson St (SEL)
Talton Appliances Inc 116 S 3d St
Worley Bros 128 S 3d St

HOUSEHOLD APPLIANCES—REPAIRERS

Davis Appliance Service 205 Market St

ICE CREAM AND FROZEN DESSERTS DEALERS

Mac's Sundries 201 Market St

ICE—MFRS AND WHOL

Selma Ice Coal & Oil Co 150 N Webb St (SEL)

*INSTALLMENT LOANS

FIRST-CITIZENS BANK & TRUST CO, 241 Market St (Sfield; 27577), Tel 934-8181 (For Branches See Alphabetical Listing)
FIRST NATIONAL BANK OF SMITHFIELD, 410 E Market St, PO Box 1069 (Sfield; 27577), Tel 934-2141, Truck Lane Branch Tel 934-2141 (See Index To Advertisers)

*INSURANCE AGENTS

Avery J C Insurance Agency 104 W Anderson St (SEL)
Bingham & Parrish Insurance & Realty Inc 209 Market St
JOHNSTON HENRY M INSURANCE AGENCY, 118 S 2d St, PO Box 857 (Sfield; 27577), Tel 934-2461 (See Index To Advertisers)
Massey Insurance Agency 114 W Rose St
Mattox B G Insurance Agency 217½ Market St
Pearce Roy A Jr Insurance Agency 435a Market St
Renfrow J P 111 N 2d St Rm 4
Smith Roger A Insurance Agency 135 Market St
Stanley Insurance Agency 416 Market St
Stephenson W Carroll 406 Market St
STEPHENSON W CARROLL JR INSURANCE AGENCY, 1009 S Pollock St (Selma; 27576) Tel 965-6185
WOOTERS IDA HAMILTON MRS, 213 E Parker St (Sfield; 27577), Tel 934-2638

*INSURANCE COMPANIES

Braswell Insurance Agency Smithfield Hwy (SEL)
Charlotte Liberty Mutual Insurance Co 111 N 2d St Rm 3
Coastal Plain Life Insurance Co 111 N 2d St Rm 2
COLONIAL LIFE & ACCIDENT INSURANCE CO
213 E PARKER ST
(SFIELD; 27577)
TELEPHONE 934-2638
Creech Max G Insurance & Realty Inc 805 S 3d St
Farmers County Mutual Fire Insurance Co Inc Selma Rd Rt 3
Home Security Life Insurance Co 212 Bridge St
Jefferson Standard Life Insurance Co 129 Court House Sq Rm 22
Jefferson Standard Life Insurance Co 213 E Parker St
Johnson T Ruffin Jr Insurance Co 208 Fareway Dr

Smithfield Savings & Loan Association
"Home Ownership Made Easy"
Tel. 934-6185
205 S. 2nd St. Smithfield, N.C. (27577)

INSURANCE COMPANIES—CONTD
Life Insurance Co Of Virginia 111 N 2d St Rm 2
Lincoln National Life Insurance Co 129 Court House Sq
Metropolitan Life Insurance Co 129 Court House Sq Rm 18
Nationwide Insurance Co 203 S 8th St
Neville-Taylor & Assoc Inc Selma Rd Rt 3
Pilot Life Insurance Co 129 Court House Sq Rm 15
Reserve Life Insurance Co 618 Raleigh Rd
Skinner Insurance & Realty 115 S 8th St
SOUTHERN LIFE INSURANCE CO, 19-21 Gaskin Bldg, Court House Sq, PO Box 569 (Sfield; 27577), Tel 934-2893
Stallings Insurance & Realty 135 Market St
STATE FARM INSURANCE COMPANIES, Rose Manor Shopping Center, Hwy 70 W, PO Box 381 (Sfield; 27577), Tel 934-4204, Res Tel 965-3532 (See Index To Advertisers)
Wellons Insurance & Realty Co 807 Raleigh Rd

*INSURANCE—AUTOMOBILE

BINGHAM & PARRISH INSURANCE & REALTY INC, (General), 209 Market St (Sfield; 27577) Tels 934-2733, Nights And Holidays 934-5571 (See Index To Advertisers)
NEVILLE TAYLOR & ASSOCIATES INC, Highway 301 N, PO Drawer 410 (Sfield; 27577), Tel 934-6111 (See Index To Advertisers)
PEARCE ROY A JR INSURANCE AGENCY, Gold Leaf Warehouse, Cor Market And 5th Sts, PO Box 710 (Sfield; 27577), Tel 934-3101 (See Index To Advertisers)
STALLINGS INSURANCE & REALTY, 135 Market St, PO Box 305 (Sfield; 27577), Tels 934-2544 And 934-8141 (See Index To Advertisers)

*INSURANCE—CASUALTY

BINGHAM & PARRISH INSURANCE & REALTY INC, (General), 209 Market St (Sfield; 27577) Tels 934-2733, Nights And Holidays 934-5571 (See Index To Advertisers)
NEVILLE TAYLOR & ASSOCIATES INC, Highway 301 N, PO Drawer 410 (Sfield; 27577), Tel 934-6111 (See Index To Advertisers)

*INSURANCE—FIRE

BINGHAM & PARRISH INSURANCE & REALTY INC, (General), 209 Market St (Sfield; 27577) Tels 934-2733, Nights And Holidays 934-5571 (See Index To Advertisers)

BRACK WILSON FORD
FORD SALES — SERVICE—PARTS FORD
207-217 N. 8th St. Smithfield, N.C. (27577) Tel. 934-5021

Smithfield Electric Supply Company
WHOLESALE DISTRIBUTORS
LIGHTING FIXTURES—RESIDENTIAL—COMMERCIAL—INDUSTRIAL
SMITHFIELD, N.C. 27577
301 TRUCK LANE
TEL. 934-4131

L. H.
HALL
METAL
WORKS

Barrett®

Roofing
and
Sheet
Metal
Work

401
S. 6th St.

TEL.
934-2737

SMITHFIELD
N.C. 27577

The Smithfield Herald
Your County Newspaper
PUBLISHED EVERY TUESDAY AND FRIDAY
125 S. 4th St. P.O. Box 1417 Smithfield N.C. (27577) Tel. 934-2176

INSURANCE—FIRE—CONTD

NEVILLE TAYLOR & ASSOCIATES INC, Highway 301 N, PO Drawer 410 (Sfield; 27577), Tel 934-6111 (See Index To Advertisers)

*INSURANCE—GENERAL

BINGHAM & PARRISH INSURANCE & REALTY INC, (General), 209 Market St (Sfield; 27577) Tels 934-2733, Nights And Holidays 934-5571 (See Index To Advertisers)

CREECH MAX G INSURANCE & REALTY INC, 805A S 3d St (Sfield; 27577), Tel 934-7188

JOHNSTON HENRY M INSURANCE AGENCY, 118 S 2d St, PO Box 857 (Sfield; 27577), Tel 934-2461 (See Index To Advertisers)

NEVILLE TAYLOR & ASSOCIATES INC, Highway 301 N, PO Drawer 410 (Sfield; 27577), Tel 934-6111 (See Index To Advertisers)

PEARCE ROY A JR INSURANCE AGENCY, Gold Leaf Warehouse, Cor Market And 5th Sts, PO Box 710 (Sfield; 27577), Tel 934-3101 (See Index To Advertisers)

STALLINGS INSURANCE & REALTY, 135 Market St, PO Box 305 (Sfield; 27577), Tels 934-2544 And 934-8141 (See Index To Advertisers)

STEPHENSON W CARROLL JR INSURANCE AGENCY, 1009 S Pollock St (Selma; 27576) Tel 965-6185

*INSURANCE—HOMEOWNERS

NEVILLE TAYLOR & ASSOCIATES INC, Hwy 301 N, PO Drawer 410 (Sfield; 27577), Tel 934-6111 (See Index To Advertisers)

*INSURANCE—LIABILITY

BINGHAM & PARRISH INSURANCE & REALTY INC, (General), 209 Market St (Sfield; 27577) Tels 934-2733, Nights And Holidays 934-5571 (See Index To Advertisers)

*INSURANCE—LIFE

NEVILLE TAYLOR & ASSOCIATES INC, Highway 301 N, PO Drawer 410 (Sfield; 27577), Tel 934-6111 (See Index To Advertisers)

PEARCE ROY A JR INSURANCE AGENCY, Gold Leaf Warehouse, Cor Market And 5th Sts, PO Box 710 (Sfield; 27577), Tel 934-3101 (See Index To Advertisers)

STATE FARM INSURANCE COMPANIES, Rose Manor Shopping Center, Hwy 70 W, PO Box 381 (Sfield; 27577), Tel 934-4204, Res Tel 965-3532 (See Index To Advertisers)

JAMES JONES ELECTRIC SERVICE
All Types Electrical Wiring - Control Wiring
Gibson
APPLIANCE SERVICE
SALES AND SERVICE
Tel. 934-5275, Radio Tel. 965-5795 Car 202
213 E. MARKET ST. SMITHFIELD 27577

INTERIOR DECORATORS

Midway Interiors 1103 S Pollock St (SEL)
Shelda's Interiors 612 Powell Dr

INVESTMENT BANKERS

Williams Jesse N 138 S 3d St

IRON AND STEEL WORK

Phillips Iron Works 808 Selma Rd Rt 3

*JEWELERS—RETAIL

GREEN'S JEWELERS, 320 Market St (Sfield; 27577) Tel 934-5006
Jewel Box Inc The 120 S 3d St
JOHNSON'S JEWELERS, 123 S 4th St (Sfield; 27577), Tel 934-2558 (See Index To Advertisers)
Royall Luby F 207 Market St
Selma Jewelery & Music Co 108 N Raiford St (SEL)
Smith's Jimmy Jewelry 130 S 3d St

JUNK DEALERS

Smithfield Salvage Co 605 Selma Rd

*KEROSENE

BUSY BEE OIL CO INC, PO Box 308, Pine Level, N C (27568), Tel 965-3341 (See Index To Advertisers)
DENNING-WESTBROOK OIL CO INC, 114A Raleigh Hwy, Rt 3 (Sfield; 27577) Tel 934-2266 (See Index To Advertisers)

KINDERGARTENS

Batton Clyda W Mrs 114 E Riverside Dr
Kiddie Kollege Of Knowledge 710 North St
Whittington's Kindergarten 217 S 2d St

LAUNDRIES

Wiggs Laundry & Cleaners 115 N 3d St
Wiggs Laundry & Cleaners 117 S Raiford St (SEL)

Mobil
Gardner-Creech Oil Co., Inc.
HEATING OIL
Tels. 934-7171 and 934-7172
Hwy. 301 N., P.O. Box 488 (Sfield) 27577

CAPITAL
COCA-COLA
BOTTLING
CO.
Enjoy Coca-Cola Trade mark®
it's the real thing

Selma Rd.
Rt. 3
P.O. Box
1569
Smithfield
N.C. (27577)
TEL
934-2221

You belong at
BB&T
BRANCH BANKING & TRUST COMPANY
MEMBER FEDERAL DEPOSIT INSURANCE CORPORATION
FIRST WITH A CENTURY OF SERVICE
1872-1972

SMITHFIELD ELECTRONICS CO.
Factory Authorized Service Center
Television, Radio, Stereo and C B Radio Service
619 S. 3rd St., Smithfield 27577 Tel. 934-5597

LAUNDRIES—SELF SERVE

Blue Ribbon Coin Laundry 825 Truck La
Laundromat 103 E Railroad St (SEL)
Self Service Laundry 110 W Waddell St (SEL)
Wash-O-Matic 505½ Market St
Wiggs Laundry & Dry Cleaning 825a Truck La

LAWYERS

Ashley & Holland 131 Market St
Batton R Ed 133 Market St (Sfield; 27577) Tel 934-2711
Britt Wm R 127 Court House Sq
Corbett & Corbett 127 Market St
Daughtry N Leo 141 N 2d St
Dobson Tyson Y Jr 115 N 2d St
Duncan Otis L 213 Johnston St
Godwin Wm I 101 S Raiford St (SEL)
Hinton W Kenneth 141 N 2d St
Hobbs Edw G 309 N Green St (SEL)
Jenkins Knox V Jr 129 N 2d St
Jones E Craig Jr 112 S Raiford St (SEL)
Levinson Joseph H 129 Court House Sq Rm 2
Martin Rhetta 116 S 2d St
Mast Tew & Nall 129 Court House Sq Rm 8
Narron Wiley 206 Johnston St (Smithfield; 27577), Tel 934-8514
Pridgen Elton C 1012 S 1st St
Spence Robt A 123 Court House Sq
Stevens L Austin 139 Market St
Wellons & Wellons 141 Market St
Wilkins Elmer V 206 Johnston St (Smithfield; 27577), Tel 934-2801

LIBRARIES

CITY DIRECTORY LIBRARY
SMITHFIELD-SELMA
CHAMBER OF COMMERCE
MUNICIPAL BLDG
116 S 4TH ST (SMITHFIELD)
TELEPHONE 934-8220

Johnston County-Smithfield Public Library 305 Market St
PUBLIC LIBRARY OF JOHNSTON COUNTY AND SMITHFIELD, 305 E Market St (Sfield; 27577), Tel 934-8146
Selma Public Library 204 N Massey St (SEL)

LIGHT, HEAT AND POWER COMPANIES

Carolina Power & Light end S Raiford St (SEL)

P. & M. House Repair & Additions
Complete Home Repairing - Remodeling
and Home Improvements or Additions
RT. 3, P.O. BOX 401 934-2438
SMITHFIELD 27577 934-4821

LIGHTING EQUIPMENT—DEALERS

SMITHFIELD ELECTRIC SUPPLY CO, 301 Truck La (Sfield; 27577) Tel 934-4131 (See Index To Advertisers)

LIQUOR AND WINES—RETAIL

County Alcoholic Beverage Control Board Store 503 Truck La
Imperial Lounge 811 S 3d St
Johnston County Alcoholic Control Board Store No 2 123 S Raiford St (SEL)

LIVE STOCK DEALERS AND COMMISSION

Johnston's Live Stock Market 19 Pitchi St

*LOAN AND BUILDING ASSOCIATIONS

SMITHFIELD SAVINGS & LOAN ASSN, 205 S 2d St (Sfield; 27577) Tel 934-6185 (See Index To Advertisers)

*LOAN COMPANIES

SAFEWAY FINANCE CORP
219 MARKET ST
PO BOX 325
(SFIELD; 27577)
TELEPHONE
934-5031
(See Index To Advertisers)

SMITHFIELD FINANCE INC, 817C Truck La (Sfield; 27577) Tel 934-6041

LOANS—AUTOMOBILE

BRANCH BANKING & TRUST CO, 208 N Raiford St (Selma; 27576), Tel 965-3741 (See Index To Advertisers)
FIRST NATIONAL BANK OF SMITHFIELD, 410 E Market St, PO Box 1069 (Sfield; 27577), Tel 934-2141, Truck Lane Branch Tel 934-2141 (See Index To Advertisers)

VAUSE Plumbing Co.
INSTALLATION - REPAIRS - REMODELING
TEL. 965-5470
901 N. RAIFORD ST., SELMA, N.C. (27576)

MEDLIN PRINTING CO.
PRINTERS—LITHOGRAPHERS
I.W. MEDLIN AND T.E. MEDLIN
Office Supplies and Equipment
134 E. 3d St.,
Smithfield, N.C. (27577)
Tel. 934-3530
Plant-Hwy. 301 N.
P.O. Box 1415
Smithfield, N.C. (27577)

IDEAL OIL CO., Inc.
HEATING OIL — METERED DELIVERY
511 TRUCK LANE, P.O. BOX 329, SMITHFIELD, N.C. (27577)
DIAL 934-8121
SHELL FUEL OIL

JAY'S OFFSET PRINTING AND QUICK COPY SERVICE
QUALITY WORK WHILE YOU WAIT
TELS. 934-2995
216 JOHNSTON ST. SMITHFIELD 27577
Nights and Holidays 284-3344

*LOANS—FARM

BRANCH BANKING & TRUST CO, 208 N Raiford St (Selma; 27576), Tel 965-3741 (See Index To Advertisers)

*LOANS—FURNITURE AND HOUSEHOLD GOODS

SAFEWAY FINANCE CORP, 219 Market St, PO Box 325 (Sfield; 27577), Tel 934-5031 (See Index To Advertisers)

LOANS—MORTGAGE

BRANCH BANKING & TRUST CO, 208 N Raiford St (Selma; 27576), Tel 965-3741 (See Index To Advertisers)
Federal Land Bank Assn Of Smithfield Hwy 301 S
FIRST FEDERAL SAVINGS & LOAN ASSOCIATION, 204 N 2d St (Sfield; 27577), Tel 934-3133 (See Index To Advertisers)
Neuse Production Credit Assn 207 Johnston St
Provident Mortgage Co 312 Market St
SMITHFIELD SAVINGS & LOAN ASSN, 205 S 2d St (Sfield; 27577) Tel 934-6185 (See Index To Advertisers)

*LOANS—PERSONAL

FIRST-CITIZENS BANK & TRUST CO, 241 Market St (Sfield; 27577), Tel 934-8181 (For Branches See Alphabetical Listing)
FIRST NATIONAL BANK OF SMITHFIELD, 410 E Market St, PO Box 1069 (Sfield; 27577), Tel 934-2141, Truck Lane Branch Tel 934-2141 (See Index To Advertisers)
SAFEWAY FINANCE CORP, 219 Market St, PO Box 325 (Sfield; 27577), Tel 934-5031 (See Index To Advertisers)

LOCKSMITHS

Coats A Marvin 134 Angier Rd

LUMBER—RETAIL

SMITHFIELD WHOLESALE BUILDERS SUPPLY INC, Smithfield Hwy (Hwy 301 S; Selma; 27576), PO Box 951 (Sfield; 27577), Tel 965-2385 (See Index To Advertisers)
STRICKLAND LUMBER & BUILDING SUPPLY INC, US Hwy 70 W, PO Box 1199, Smithfield, N C (27577), Tels 934-7111 And 934-7119

LUMBER—WHOL

Smithfield Lumber Co Inc 524 Brogden Rd
Strickland Lumber & Building Supply Inc 603 Raleigh Rd

BOLTON'S FLOWER SHOP
"Flowers For All Occasions"
TEL 934-2630
Nights Tel. 934-4670
afs
209 S. 2nd St. Smithfield, N.C. 27577

LUNCHES—PREPARED AND SUPPLIED

FAY'S SANDWICH CO INC, 901 Truck La (Sfield; 27577), Tel 934-6191

MACHINERY DEALERS

Carroll & Huskey Machine Works Inc Hwy 301 S

MACHINISTS

Burgess Machine Shop 712 S 5th St
Smithfield Machine Works 115 N 3d St

MAIL ORDER HOUSES

Montgomery Ward & Co 824 Truck La
Sears Roebuck And Co 809 Raleigh Rd

*MAILING LISTS

POLK R L & CO
POLK BUILDING
431 HOWARD ST
DETROIT, MICH (48231)

MANUFACTURERS AGENTS

Obey Warren P 404 Lee St
Thompson Kenneth G 206 N Green St (SEL)

MEAT PACKERS

Carolina Packers Inc Hwy 301 S

MEATS—WHOLESALE

Johnston County Hams 204 N 8th St

*MEN'S CLOTHING

WOODARD'S MEN'S WEAR, 109 S Raiford St (Selma; 27576), Tel 965-3321 (See Index To Advertisers)

*MEN'S FURNISHINGS—RETAIL

WOODARD'S MEN'S WEAR, 109 S Raiford St (Selma; 27576), Tel 965-3321 (See Index To Advertisers)

SUBURBAN REAL ESTATE CO.
REALTOR®
DEVELOPER—BUILDER
"Creating A Home By Placing You"
Raleigh Hwy., P.O. Box 759 Smithfield, N.C. (27577)
Tels. 934-4550, Night Tels. 934-8807 and 934-4327
REALTOR®

CREECH'S PHARMACY
PRESCRIPTION SPECIALISTS
TEL. 934-2131
109 S. 3d St. Smithfield, N.C. (27577)

*METAL BUILDINGS

LANGLEY CONSTRUCTION CO INC, 817D Truck La (Sfield; 27577) Tel (919) 934-5051 (See Index To Advertisers)

*MILK PRODUCTS

COBLE DAIRY PRODUCTS INC, 113 N 8th St, PO Box 490 (Sfield; 27577) Tel 934-4191

*MILLWORK

LEE GUY C MANUFACTURING CO, US Hwy 301 N, PO Box 150 (Sfield; 27577) Tel 934-2162 (See Index To Advertisers)

MONUMENTAL WORK

North Carolina Marble & Granite Co Selma Rd Rt 3

*MORTGAGE LOANS

FIRST NATIONAL BANK OF SMITHFIELD, 410 E Market St, PO Box 1069 (Sfield; 27577), Tel 934-2141, Truck Lane Branch Tel 934-2141 (See Index To Advertisers)

MOTELS

Budget Inn U S Hwy 95 S
Days Inn No 92 Motel U S Hwy 95 S
HOWARD JOHNSON'S MOTOR LODGE & RESTAURANT
I-95 And U S 70 (Sfield; 27577) Tel 934-7176
Southeastern Motels Inc 138 S 3d St
Town Motel 920 Selma Rd Rt 3
Trot Motel Intown 724 Selma Rd Rt 3
WHITE SWAN MOTEL, Hwy 301 S, Rt 1 (Sfield; 27577), Tels 934-7771 And 934-8913 (See Index To Advertisers)

*MOTOR HOTELS

WHITE SWAN MOTEL, Hwy 301 S, Rt 1 (Sfield; 27577), Tels 934-7771 And 934-8913 (See Index To Advertisers)

MOTORCYCLE DEALERS

Cycle Shop 114 Raleigh Rd

Smithfield Wholesale Builders Supply, Inc.
"See Us Before You Buy
Or We Will Both Lose Money"
Smithfield Hwy (Hwy 301 S) Selma N C 27576
P O Box 951 Smithfield N C 27577
TEL. 965-2385
BUILDING MATERIALS
Gold Bond
BIRD & SON

MOVING VANS

Tyron Moving & Storage Co 529 Truck La

MUSIC AND MUSICAL INSTRUMENTS DEALERS

Rose Piano Co 107 N 2d St

MUSIC TEACHERS

Oakley Thelma P 307 E Davis St
Peedin Millie O 308 N Sumner St (SEL)
Poste Steph G 907 N Sharpe St (SEL)

NEWSPAPERS

Johnstonian Sun The 105 N Webb St (SEL)

SMITHFIELD HERALD THE
125 S 4th St, PO Box 1417 (Sfield; 27577), Tel 934-2176 (See Index To Advertisers)

NURSES

Garner Effie H Mrs 408 S Webb St (SEL)
Howell Myra H 406 N 3d St
Snipes Ethel G Mrs N Sumner St Rt 1 (SEL)
Wells Janet 709 Johnston St

*OFFICE FURNITURE AND FIXTURES

MEDLIN PRINTING CO, 134 S 3d St (Sfield; 27577), Tel 934-3530, Plant-Hwy 301 N, PO Box 1415 (Sfield; 27577), Tel 934-7196 (See Index To Advertisers)

OFFICE SUPPLIES AND EQUIPMENT

MEDLIN PRINTING CO, 134 S 3d St (Sfield; 27577), Tel 934-3530, Plant-Hwy 301 N, PO Box 1415 (Sfield; 27577), Tel 934-7196 (See Index To Advertisers)

*OIL DEALERS

BUSY BEE OIL CO INC, PO Box 308, Pine Level, N C (27568), Tel 965-3341 (See Index To Advertisers)
GARDNER-CREECH OIL CO INC, Hwy 301 N, PO Box 488 (Sfield; 27577), Tels 934-7171 And 934-7172 (See Index To Advertisers)

AYCOCK PROPANE GAS SERVICE
BOTTLED and BULK GAS—GAS APPLIANCES
Tel. 934-2272, Res. Tel. 934-8195
Smithfield - Selma Hwy., P.O. Box 1096
Smithfield, N. C. 27577

MEMBER THE PHOTOGRAPHERS ASSOCIATION OF AMERICA

HOOKS STUDIO
Distinctive Portraiture
Tel. 934-2695
204 S. 2d St. Smithfield N. C. 27577

OIL PRODUCERS AND SHIPPERS

Honeycutt J B Co Inc Brogden Rd

OILS AND LUBRICANTS—DEALERS

Castleberry's Inc 931 Selma Rd Rt 3
Dean Julian V Oil Co 100 W Railroad St (SEL)
Denning-Westbrook Oil Co Inc 204 Raleigh Rd
Gardner-Creech Oil Co 804 Selma Rd Rt 3
Gulf Oil Corp 931 Selma Rd Rt 3
IDEAL OIL CO INC (Shell), 511 Truck La, PO Box 329 (Sfield; 27577), Tel 934-8121 (See Index To Advertisers)
Lee A G Oil Co Inc 110 N 9th St
Smithfield Oil & Gas Co Inc 401 Truck La
Stancil Oil & Tire Co 913 S Pollock St (SEL)

*OILS—FUEL

DENNING-WESTBROOK OIL CO INC, 114A Raleigh Hwy, Rt 3 (Sfield; 27577) Tel 934-2266 (See Index To Advertisers)
IDEAL OIL CO INC (Shell), 511 Truck La, PO Box 329 (Sfield; 27577), Tel 934-8121 (See Index To Advertisers)

OPTICIANS—RETAIL

Bell's Opticians 232 Market St

OPTOMETRISTS

Jordan Rachel Y 230a Market St
Roper Thos E 712 Wilkins St
Royall Luby F Jr 207 N 3d St

ORGANIZATIONS—BENEVOLENT AND FRATERNAL

Fellowship Lodge No 84 Af&Am 310 Johnston St
Grand Chapter Eastern Star 215 Johnston St
Selma Chapter No 209 (OES) Order 111 S Raiford St (SEL)
Selma Masonic Lodge No 320 (F A M) 111 S Raiford St (SEL)
Smithfield Chapter No 121 (OES) 310 Johnston St

ORGANIZATIONS—BUSINESS, CIVIC AND PROFESSIONAL

GREATER SMITHFIELD-SELMA AREA CHAMBER OF COMMERCE INC, Municipal Bldg 116 S 4th St (Sfield; 27577), Tel 934-8220 (See Index To Advertisers)

STATE FARM INSURANCE
STATE FARM INSURANCE COMPANIES
NORMAN D. MASSENGILL, Agent
AUTO—LIFE—HEALTH—FIRE—CASUALTY
AND BUSINESS INSURANCE
Rose Manor Shopping Center, Hwy. 70 W. Tel. 934-4204, Smithfield, N.C. (27577)
P.O. Box 381 Res. Tel. 965-3532

ORGANIZATIONS—MISCELLANEOUS

Boy Scouts Of America cor N 1st St
Boy Scouts Of America Troop No 32 411 N Green St (SEL)
Johnston County Community Action 617 S Massey St (SEL)
Kingdom Hall Of Jehovah's Witnesses 717 S Pollock St (SEL)
Smithfield Housing Authority 801 S 5th St

ORGANIZATIONS—PATRIOTIC AND VETERANS

American Legion Post No 141 300 N Webb St (SEL)
Pou-Parrish Post No 132 American Legion 104 S 1st St
Veterans Of Foreign Wars Post No 5886 214 W Rose St
Veterans Of Foreign Wars Post No 5955 407 E Richardson St (SEL)

ORGANIZATIONS—WELFARE AND RELIEF

American Cancer Society 116 S 4th St 2d Fl
Johnston County Tuberculosis & Respitory Disease 116 S 4th St 2d Fl

SALVATION ARMY THE, 306 N 8th St (Sfield; 27577), Tel 934-2349, Red Shield Men's Lodge, 805 Caswell St (Sfield; 27577)

PAINT—RETAIL

Carolina Sta-Dri Distributor 519 Truck La
Johnson Paint & Wallpaper Store 519 Truck La
Mary Carter Paint Stores 620 Raleigh Rd
Sherwin-Williams Co The 811 Raleigh Rd
SMITHFIELD WHOLESALE BUILDERS SUPPLY INC, Smithfield Hwy (Hwy 301 S; Selma; 27576), PO Box 951 (Sfield; 27577), Tel 965-2385 (See Index To Advertisers)

PARKS AND PLAYGROUNDS

Broadwell Park 700 East St
Civitan Little League 1210 S 3d St
Town Recreation Area 410 North St

*PAVING CONTRACTORS

CRAWFORD CONSTRUCTION CO INC, 1232 Market St, PO Box 934 (Sfield; 27577), Tel 934-4440 (See Index To Advertisers)

PHILLIPS 66
DENNING — WESTBROOK OIL CO. INC.
Gasoline—Kerosene—Fuel Oil—Metered Service
Tel. 934-2266
L.P. GAS
114 A Raleigh Hwy., Rt. 3,
Smithfield, N.C. 27577
PHILLIPS 66

Langley Construction Co., Inc.
GENERAL CONTRACTORS
Commercial — Institutional — Industrial
817 D Truck La Tel. (919) 934-5051 Smithfield, N.C. (27577)

PAWNBROKERS

Selma Pawn Shop 110 E Anderson St (SEL)
Smithfield Pawn Shop 111 S 3d St

*PEDIATRICIANS

Daniel Thomas M 501 Selma Rd PO Box 568 (Sfield; 27577), Tel 934-7123

*PERSONAL LOANS

SAFEWAY FINANCE CORP, 219 Market St, PO Box 325 (Sfield; 27577), Tel 934-5031 (See Index To Advertisers)

PEST CONTROL

Flowers S G Exterminating Inc 116 N 4th St

PET SHOPS AND SUPPLIES

D & L Tropical Fish 818 N Pollock St (SEL)

*PETROLEUM PRODUCTS

GARDNER-CREECH OIL CO INC, Hwy 301 N, PO Box 488 (Sfield; 27577), Tels 934-7171 And 934-7172 (See Index To Advertisers)

PHARMACIES

CREECH'S PHARMACY, 109 S 3d St (Sfield; 27577), Tel 934-2131 (See Index To Advertisers)

MEDICAL CENTER PHARMACY,
601D N 8th St (Behind Hospital), PO Box 1598 (Sfield; 27577), Tel 934-2111 Night Tels 934-7433 And 934-5113 (See Index To Advertisers)

SELMA DRUG CO INC, 120 N Raiford St (Selma; 27576), Tel 965-2352

PHONOGRAPHS AND RECORDS—DEALERS

Le Count's Record & Tape Center 135 S 3d St

*PHOTO FINISHERS

HOOKS STUDIO, 204 S 2d St (Smithfield; 27577), Tel 934-2695 (See Index To Advertisers)

Johnson's Jewelers
WATCHES
"WHERE QUALITY REIGNS SUPREME"
123 S. 4th St. Tel. 934-2558 Smithfield, N.C. 27577

PHOTOGRAPHERS

HOOKS STUDIO, 204 S 2d St (Smithfield; 27577), Tel 934-2695 (See Index To Advertisers)
Wallace Jimmy R Photography 136 S 3d St

PHOTOGRAPHIC DEVELOPING AND PRINTING

Photo-Graphics 129 Market St

PHYSICIANS AND SURGEONS—M.D.

Batten Woodrow 601b N 8th St
Cheek Thos S 601c N 8th St
Daniel Thomas M (Pediatrician) 501 Selma Rd PO Box 568 (Sfield; 27577), Tel 934-7123
Ibrahim Kaissar S 712 Wilkins St
Johnson Thos M 709 North St
Jordan Lyndon K 415 N 7th St
Lassiter Will H 515 N 8th St
Lee Allen H 122 N Raiford St (SEL)
Oliver Robt D 121 N Raiford St (SEL)
Poteat Hubert Mc N 713 Wilkins St
Prevette John E 601a N 8th St
Story Stratton R 707 North St
Upchurch G T 712 Wilkins St
Wharton C Watson 707 Lassiter St
Woodall Leonard S 711 North St

*PLUMBERS

VAUSE PLUMBING CO, 901 N Raiford St (Selma; 27576) Tel 965-5470 (See Index To Advertisers)

*PLUMBING CONTRACTORS

VAUSE PLUMBING CO, 901 N Raiford St (Selma; 27576) Tel 965-5470 (See Index To Advertisers)

PLUMBING SUPPLIES—DEALERS

Smith W L Supply Co Of Smithfield Inc 100 N 9th St

*PLUMBING—STEAM AND GAS FITTERS

VAUSE PLUMBING CO, 901 N Raiford St (Selma; 27576) Tel 965-5470 (See Index To Advertisers)

SAFEWAY FINANCE CORP.

FURNITURE • APPLIANCES • AUTOMOBILE
PERSONAL

219 Market St. P.O. Box 325 Smithfield, N.C. (27577) Tel. 934-5031

PORTABLE BUILDINGS—MFRS

V & J Distributors 307 Truck La

*PORTRAIT PHOTOGRAPHERS

HOOKS STUDIO, 204 S 2d St (Smithfield; 27577), Tel 934-2695 (See Index To Advertisers)

*PRESCRIPTION DRUGGISTS

CLOW DRUG INC, 509 Market St (Sfield; 27577) And Pine Needle Square Shopping Center (Sfield; 27577) Tel 934-2171 (See Index To Advertisers)

MEDICAL CENTER PHARMACY, 601D N 8th St (Behind Hospital), PO Box 1598 (Sfield; 27577), Tel 934-2111, Night Tels 934-7433 And 934-5113 (See Index To Advertisers)

*PRESCRIPTIONS

CREECH DRUG CO INC, 126 N Raiford St, PO Box 535 (Selma; 27576), Tel 965-2316 (See Index To Advertisers)

*PRINTERS

JAY'S OFFSET PRINTING & QUICK COPY SERVICE, 216 Johnston St (Sfield; 27577) Tels 934-2995, Nights And Holidays 284-3344 (See Index To Advertisers)

PRINTERS' SUPPLIES AND EQUIPMENT

Jay's Offset Printing & Quick Copy Serv 216 Johnston St

PRINTERS—BOOK AND COMMERCIAL

B & H Printers 412 Market St

MEDLIN PRINTING CO

134 S 3D ST
(SFIELD; 27577)
TELEPHONE 934-3530
PLANT-HWY 301 N
PO BOX 1415
SMITHFIELD, N C (27577)
TELEPHONE 934-7196
(See Index To Advertisers)

Crawford Construction Co.
Inc.
GRADING and PAVING CONTRACTOR
paving
1232 Market St. Tel. 934-4440
P.O. Box 934 Smithfield, N.C. (27577)

PUBLISHERS

SMITHFIELD HERALD PUBLISHING CO, 125 S 4th St, PO Box 1417 (Sfield; 27577), Tel 934-2176 (See Index To Advertisers)

*PUBLISHERS—DIRECTORY

HILL DIRECTORY COMPANY
2910 W CLAY ST
PO BOX 27546
RICHMOND, VA (23261)
TELEPHONE 804-359-6001

PULP WOOD DEALERS

Collins Saw & Pulpwood Co 808 Massey St

RADIO AND TELEVISION BROADCASTING COMPANIES AND STATIONS

Carolina Broadcasting Service Inc 749 Buffalo Rd Rt 3
W B Z B Broadcasting Service Inc Smithfield Hwy (SEL)
W M P M Radio Station 749 Buffalo Rd Rt 3

RADIO AND TELEVISION REPAIRING

Harold's T V Service 103 Angier Rd

RADIO AND TELEVISION SETS—SALES AND SERVICE

Ra-Tel Co 115 W Anderson St (SEL)
Sauls' T V & Appliance Sales & Service 114 W Waddell St (SEL)
Selma T V & Appliance 118 N Raiford St (SEL)
Smithfield Television & Music Center 125 Market St
Williams Radio Electronics 817b Truck La

*RADIO REPAIRING

SMITHFIELD ELECTRONICS CO, 619 S 3d St (Sfield; 27577) Tel 934-5597 (See Index To Advertisers)

RAILROAD FREIGHT STATIONS

Seaboard Coast Line Railroad Co 400 E Railroad St (SEL)

Woodard's MEN'S WEAR
109 S. Raiford St. Selma, N.C. (27576) Tel. 965-3321

RAILROAD PASSENGER STATIONS

Seaboard Coast Line Railroad Co 400 E Railroad St (SEL)

RAILROADS

Seaboard Coast Line Railroad Co 1000 Market St

REAL ESTATE

ADAMS JEAN J REALTY CO, 906 Walnut St, PO Box 1285 (Sfield; 27577), Tel 934-2332 (See Index To Advertisers)
Booker Realty Co 116 S Raiford St (SEL)
BROWN A L REALTY CO, 115 N 2d St (Sfield; 27577) Tels 934-6976, Nights 934-6402 (See Index To Advertisers)
Buie Realty & Insurance Inc 420 Market St
C E Bingham Real Estate 806 S 3d St
Colonial Realty 110 E Waddell St (SEL)
GRANTHAM N B REALTY CO, 125 N 2d St, PO Box 1036 (Sfield; 27577), Tel 934-8037
Hayden Realty Co 104½ S Raiford St (SEL)
MR JOHN'S REALTY CO, 105 N 2d St (Sfield; 27577) Tel (919) 934-3475 (See Index To Advertisers)
REID REALTY CO, 126A N 2d St (Sfield; 27577) Tel 934-5535 (See Index To Advertisers)
Smithfield Mule Co 110 N 4th St
STALLINGS INSURANCE & REALTY, 135 Market St, PO Box 305 (Sfield; 27577), Tels 934-2544 And 934-8141 (See Index To Advertisers)
SUBURBAN REAL ESTATE CO INC, Raleigh Hwy, PO Box 759 (Sfield; 27577), Tel 934-4550, Night Tels 934-8807 And 934-4327 (See Index To Advertisers)
Thompson A Z Realtor 311 N Massey St (SEL)
Trio Estates Ltd 108 Raleigh Rd
White Jim Realty Co 901 Chestnut Dr
Whitley James Realty 618 Raleigh Rd

*REAL ESTATE APPRAISERS

THOMPSON A Z REALTOR, 311 N Massey St (Selma; 27576), Tels 965-2366 And 965-3373 (See Index To Advertisers)

*REAL ESTATE BROKERS

BROWN A L REALTY CO, 115 N 2d St (Sfield; 27577) Tels 934-6976, Nights 934-6402 (See Index To Advertisers)
STALLINGS INSURANCE & REALTY, 135 Market St, PO Box 305 (Sfield; 27577), Tels 934-2544 And 934-8141 (See Index To Advertisers)
THOMPSON A Z REALTOR, 311 N Massey St (Selma; 27576), Tels 965-2366 And 965-3373 (See Index To Advertisers)

Smithfield Savings & Loan Association
"Home Ownership Made Easy"
Tel. 934-6185
205 S. 2nd St. Smithfield, N.C. (27577)

*REAL ESTATE DEVELOPERS

THOMPSON A Z REALTOR, 311 N Massey St (Selma; 27576), Tels 965-2366 And 965-3373 (See Index To Advertisers)

*REAL ESTATE LOANS

ADAMS JEAN J REALTY CO, 906 Walnut St, PO Box 1285 (Sfield; 27577), Tel 934-2332 (See Index To Advertisers)

*REALTORS

ADAMS JEAN J REALTY CO, 906 Walnut St, PO Box 1285 (Sfield; 27577), Tel 934-2332 (See Index To Advertisers)
CREECH MAX G INSURANCE & REALTY INC, 805A S 3d St (Sfield; 27577), Tel 934-7188
SUBURBAN REAL ESTATE CO INC, Raleigh Hwy, PO Box 759 (Sfield; 27577), Tel 934-4550, Night Tels 934-8807 And 934-4327 (See Index To Advertisers)
THOMPSON A Z REALTOR, 311 N Massey St (Selma; 27576), Tels 965-2366 And 965-3373 (See Index To Advertisers)

*REMODELING CONTRACTORS

P & M HOUSE REPAIR & ADDITIONS, Rt 3, PO Box 401 (Sfield; 27577) Tels 934-2438 And 934-4821 (See Index To Advertisers)

RENTAL AGENTS

Selma Housing Authority 711 E Lizzie St (SEL)

REPAIR SHOPS

Fix-It Shop The 606 Lee St

REST HOMES

Colonial Rest Home 303 Hospital Rd

RESTAURANTS

B&M Grill 506 Truck La
Becky's Restaurant Hwy 301 S
Bonanza U S Hwy 95 S
Brown's N Pollock St (SEL)

BRACK WILSON FORD
FORD SALES — SERVICE—PARTS FORD
207-217 N. 8th St. Smithfield, N.C. (27577) Tel. 934-5021

L. H.
HALL
METAL
WORKS

Barrett®

Roofing
and
Sheet
Metal
Work

401
S. 6th St.

TEL.
934-2737

SMITHFIELD
N.C. 27577

The Smithfield Herald
Your County Newspaper
PUBLISHED EVERY TUESDAY AND FRIDAY
125 S. 4th St. P.O. Box 1417 Smithfield N.C. (27577) Tel. 934-2176

RESTAURANTS—CONTD
Byrd's 112 Raleigh Rd
Byrd's Handy-Pak 300 S Pollock St (SEL)
Byrds Drive Inn 302 S Pollock St (SEL)
Ed's Cafe 418 Market St
Fred's Place 113 S 3d St
Giant Jack's 110 S 8th St
Hall's Barbecue Brogden Rd
Hardee's Charco-Broiled Hamburger 820 Truck La
Hardee's No 2 829 Raleigh Rd
HOWARD JOHNSON'S MOTOR LODGE & RESTAURANT, I-95 And US 70 (Sfield; 27577) Tel 934-7176
In & Out Grill 831 Selma Rd Rt 3
Jackson's Barbecue 202 Raleigh Rd
Kentucky Fried Chicken 728 Selma Rd Rt 3
Massengill's Bar-B-Q 807 Truck La
Matthews Restaurant 119 S Raiford St (SEL)
Mister Pizza 829a Truck La
Pancake Nook 314 Market St
Pete's Tavern 301 S Pollock St (SEL)
Pizza Hut 725 Selma Rd Rt 3
Santonian Restaurant 802½ Market St
Short's Grill 120½ N Raiford St (SEL)
Sonny's Restaurant 229 Market St
Southside Cafe 601 S Webb St (SEL)
Tasty World Restaurant U S Hwy 95 S
Waffle 'n' Egg U S Hwy 95 S
White Swan Barbecue Hwy 301 S
White Swan Restaurant Hwy 301 S
Wilson's Seafood & Steak House 906 Selma Rd Rt 3
Wimpy's Little Barn 527 Truck La

*ROAD CONTRACTORS

BLACKMON W E CONSTRUCTION CO INC, Hwy 301 N, Rt 3, Box 225 (Sfield; 27577), Tel 934-5176 (See Index To Advertisers)

ROOFING MATERIALS AND SUPPLIES

SMITHFIELD WHOLESALE BUILDERS SUPPLY INC, Smithfield Hwy (Hwy 301 S; Selma; 27576), PO Box 951 (Sfield; 27577), Tel 965-2385 (See Index To Advertisers)

RUBBER STAMPS AND SEALS

MEDLIN PRINTING CO, 134 S 3d St (Sfield; 27577), Tel 934-3530, Plant-Hwy 301 N, PO Box 1415 (Sfield; 27577), Tel 934-7196 (See Index To Advertisers)

JAMES JONES ELECTRIC SERVICE
All Types Electrical Wiring - Control Wiring
Gibson
APPLIANCE SERVICE
SALES AND SERVICE
Tel. 934-5275, Radio Tel. 965-5795 Car 202
213 E. MARKET ST. SMITHFIELD 27577

SAFE DEPOSIT VAULTS

BRANCH BANKING & TRUST CO, 208 N Raiford St (Selma; 27576), Tel 965-3741 (See Index To Advertisers)

SAFETY DEVICES AND EQUIPMENT

Gaskill A R Co 209 E Pelham St (SEL)

SAVINGS AND LOAN ASSNS

FIRST FEDERAL SAVINGS & LOAN ASSOCIATION, 204 N 2d St (Sfield; 27577) Tel 934-3133 (See Index To Advertisers)

Kenly Savings & Loan Assn 117 W Anderson St (SEL)
Sav-A-Ton Inc 2103 S 3d St
SMITHFIELD SAVINGS & LOAN ASSN, 205 S 2d St (Sfield; 27577) Tel 934-6185 (See Index To Advertisers)

SCHOOLS AND COLLEGES

Day Care Center For Mentally Retarded Children 205 N 3d St

SCHOOLS—PUBLIC

Harrison Richd B High School 605 W Noble St (SEL) Cor S Green
Johnston County Head Start Program 1102 Massey St
Selma Elem School 200 W Richardson St (SEL)
Smithfield Elementary School 514 S 3d St
Smithfield Jr Hi School 514 S 3d St
Smithfield-Selma Senior High School Booker Dairy Rd
South Smithfield Elementary School W Sanders St

SECRETARIAL SERVICE

Exclusive Secretarial Service 612b Truck La

SEEDS—RETAIL

Johnston Fcx Service 201 S 8th St
Roberts & Wellons Inc 311 Bridge St

STANLEY SEED STORE, 601 Truck La (US Hwy 301 S), PO Box 701 (Sfield; 27577), Tel 934-4537

SMITHFIELD ELECTRONICS CO.
Factory Authorized Service Center
Television, Radio, Stereo and C B Radio Service
619 S. 3rd St., Smithfield 27577 Tel. 934-5597

*SERUM MFRS

Sheraton Motor Inn U S Hwy 95 S

SEWING MACHINE DEALERS

Smithfield Sewing Center 126 S 3d St

SHEET METAL WORKERS

HALL L H METAL WORKS
401 S 6th St (Sfield; 27577), Tel 934-2737 (See Index To Advertisers)
Parker Metal Works Hwy 301 S
S & H Welding Co 301 Truck La

SHOE DEALERS—RETAIL

Huntley's Shoe Center 104 S 3d St
Pic-N-Pay Shoes 714 Truck La

SHOE REPAIRERS

Coley E M Shoe Shop 111 E Railroad St (SEL)
Rex Shoe Shop 327 Market St
Selma Shoe Shop 100 W Anderson St (SEL)

SHOPPING CENTERS

Rose Manor Shopping Center 709 Raleigh Rd

*SICK ROOM SUPPLIES

CREECH DRUG CO INC, 126 N Raiford St, PO Box 535 (Selma; 27576), Tel 965-2316 (See Index To Advertisers)

*SOFT DRINK MFRS

CAPITAL COCA-COLA BOTTLING CO Selma Rd, Rt 3, PO Box 1569 (Sfield; 27577), Tel 934-2221 (See Index To Advertisers)

SPORTING GOODS—RETAIL

Atlantic Sports Supply 127 S 3d St
PADDISON ALFRED H SPORTING GOODS, 127 S 3d St (Smithfield; 27577), Tel 934-2097 (See Index To Advertisers)

P. & M. House Repair & Additions
Complete Home Repairing - Remodeling
and Home Improvements or Additions
RT. 3, P.O. BOX 401 **934-2438**
SMITHFIELD 27577 **934-4821**

STEEL MFRS

Tar Heel Steel Inc Hwy 301 S

SURVEYORS—LAND

Blackmon Dennis R 736b Selma Rd Rt 3
Jones Linwood J 736b Selma Rd Rt 3

TAVERNS

B & C Spa 201 E Railroad St (SEL)
Executive Lounge The 1217 S 3d St
Leisure Lounge 601 Selma Rd
Moore's Place 113 S Raiford St (SEL)

TAXICAB SERVICE

City Taxi Cab Service 101 E Waddell St (SEL)
Ed's Taxi 418 Market St
Mitch's Yellow Cab 326 Market St
Red Bird Taxi 116 N 2d St
Riverside Cab Co 105 S 7th St
Selma Cab Co 118 S Raiford St (SEL)
Spa Taxi Co 201 E Railroad St (SEL)

TELEGRAPH COMPANIES

CAROLINA TELEPHONE AND TELEGRAPH CO, 117 N 3d St, PO Box 60 (Sfield; 27577), Tel 934-9111
Western Union Telegraph Co 109 S 3d St

TELEPHONE ANSWERING SERVICE

Telephone Answering Service Of Smithfield 307 Truck La

TELEPHONE COMPANIES

CAROLINA TELEPHONE & TELEGRAPH CO, 117 N 3d St, PO Box 60 (Sfield; 27577) Tel 934-9111

Carolina Telephone & Telegraph Co Plant 322 Market St
Southern Bell Telephone & Telegraph Co 107 N Massey St (SEL)

JAY'S OFFSET PRINTING AND QUICK COPY SERVICE
QUALITY WORK WHILE YOU WAIT
TELS. 934-2995
216 JOHNSTON ST. SMITHFIELD 27577
Nights and Holidays 284-3344

*TELEVISION REPAIRING

SMITHFIELD ELECTRONICS CO, 619 S 3d St (Sfield; 27577) Tel 934-5597 (See Index To Advertisers)

TEXTILE MFRS

Smithfield Spinning Plant (Div Burlington Indus) 514 Selma Rd

THEATRES

County Drive In Theatre 1305 Selma Rd Rt 3
Howell Theatre Inc 141 S 3d St
Rudy Theatre 302 N Raiford St (SEL)

TILE—CERAMIC

Myers W L & Sons Inc Selma Rd Rt 3

TIRE DEALERS AND REPAIRING

Evans Tire Mart 102 Wilson Mills Rd
General Lee's Tire Care Inc 301 Truck La
Heafner Tire Co 126 N 2d St

HOOKS & LAYNE TIRE CO (Firestone), 105 N 4th St, PO Box 450 (Sfield; 27577), Tel 934-2694 (See Index To Advertisers)

PERRY BROS TIRE SERVICE, 502 Market St (Sfield; 27577) Tel 934-8123
S & S Tire Serv 610 Raleigh Rd
Strickland's Tire Service 901 S Pollock St (SEL)
Turner's Tire Service 902 N Pollock St (SEL)

TIRE DEALERS—WHOL

IDEAL OIL CO INC, 511 Truck La, PO Box 329 (Sfield; 27577), Tel 934-8121 (See Index To Advertisers)

TOBACCO WAREHOUSES

Big Planters Warehouse Inc 1221 S 3d St
Farmers Tobacco Warehouse 1302 S 3d St
Gold Leaf Warehouse 435a Market St
Pearce Tobacco Warehouse 110 N 8th St
Wallace Tobacco Co Warehouse No 2 508 Market St
Wallace Warehouse No 1 1327 S 3d St

WHITE SWAN Motel
REASONABLE RATES
FREE TV AND AIR CONDITIONING—ELECTRIC HEAT
TELS. 934-7771—934-8913
Hwy. 301 S. Rt. 1 Smithfield, N.C. (27577)

TOBACCO—LEAF—BROKERS AND IMPORTERS

Edwards K R Tobacco Co Inc US Hwy 95 S

TOURISTS' HOMES

O'Neal's Tourist Home 805 N Pollock St (SEL)
WHITE SWAN MOTEL, Hwy 301 S, Rt 1 (Sfield; 27577), Tels 934-7771 And 934-8913 (See Index To Advertisers)

TRAILER COURTS AND PARKS

Buffalo Road Trailer Park 524 Buffalo Rd
Howard's Trailer Park N Pollock St (SEL)
Pines Trailer Park Booker Dairy Rd
Three O One Trailer Park Hwy 301 S
Westfield Trailer Court 202 Wilson Mills Rd

TRUCK BODY DEALERS

Peterbilt-Southern Inc U S Hwy 95 S

*TRUCK TIRES

HOOKS & LAYNE TIRE CO (Firestone), 105 N 4th St, PO Box 450 (Sfield; 27577), Tel 934-2694 (See Index To Advertisers)

TRUCKING

Creech Vernon C 900 Wilson Mills Rd

TRUST COMPANIES

FIRST-CITIZENS BANK & TRUST CO, 241 Market St (Sfield; 27577), Tel 934-8181 (For Branches See Alphabetical Listing)

*TRUSTEES

BRANCH BANKING & TRUST CO, 208 N Raiford St (Selma; 27576), Tel 965-3741 (See Index To Advertisers)

UPHOLSTERERS

Gurkin Upholestry 300 Powell Dr
Rego's Upholstering Shop 106 W Noble St (SEL)
Sanders Upholstery & Repair Shop 109 S 5th St

G. E. Beasley Sheetrock Service
"WE DO IT BEST"
WILSON MILLS RD. RT. 4 BOX 163 TEL. 934-4463
SMITHFIELD, N.C. (27577)

*USED CAR AND TRUCK DEALERS

HYATT CHRYSLER-PLYMOUTH INC, Hwy 301 N, PO Box 859 (Sfield; 27577), Tel 934-2101 (See Index To Advertisers)

VARIETY STORES

Big Value Discount Inc 103 S 3d St
Gregory J E & Co 101 S 3d St
Rose's 331 Market St
Super Dollar Store 121 N 3d St

WAREHOUSES—MERCHANDISE

Cotton Growers Coop Warehouse Corp 704 Selma Rd Rt 3
Stephenson's Riverside Tobacco Warehouse 113 Market St

WATCH CLOCK AND JEWELRY REPAIRING

Hathaway Marvin J 714 S 3d St
JOHNSON'S JEWELERS, 123 S 4th St (Sfield; 27577), Tel 934-2558 (See Index To Advertisers)

*WEDDING ANNOUNCEMENTS AND INVITATIONS

MEDLIN PRINTING CO, 134 S 3d St (Sfield; 27577), Tel 934-3530, Plant-Hwy 301 N, PO Box 1415 (Sfield; 27577), Tel 934-7196 (See Index To Advertisers)

WELDERS AND BRAZERS

Ace Welding Co Hwy 301 S
Creech Welding Service 135 Angier Rd
Eason Frame & Welding Service 108 E Railroad St (SEL)
Wallace Welding & Machine Shop 113 Raleigh Rd

WELL DRILLERS AND BORERS

Drillers Service Inc Selma Rd Rt 3
Master Well & Builders Selma Rd Rt 3

WIG AND TOUPEE MAKERS

Wig Warehouse 230 Market St

Jean J. Adams Realty Co.
REALTOR®
906 Walnut St. Tel. 934-2332
P.O. Box 1285 Smithfield, N.C. (27577)

WOOD DEALERS

Baker's Oak Wood Yard 418 Brogden Rd
Smith's Willie Wood Yard 813 Brogden Rd

YARNS—MFRS

Eastern Mfg Co Inc 24 Millbrook St (SEL)

GENERAL ABBREVIATIONS

acct ..... accountant
adj ..... adjuster
admn ..... administrator or administration
adv ..... advertising
agcy ..... agency
agrl ..... agriculture
agt ..... agent
al ..... alley
Am ..... American
appr ..... apprentice
apts ..... apartments
archt ..... architect
asmblr ..... assembler
assoc ..... associate
asst ..... assistant
atndt ..... attendant
atty ..... attorney
aud ..... auditor
av ..... avenue
bgemn ..... baggageman
bkbndr ..... bookbinder
bkpr ..... bookkeeper
bldr ..... builder
blk ..... block
blksmith ..... blacksmith
blrmkr ..... boilermaker
blvd ..... boulevard
bmo ..... business machine operator
br ..... branch
brklyr ..... bricklayer
brkmn ..... brakeman
bur ..... bureau
CSP ..... Christian Science Practitioner
cabtmkr ..... cabinetmaker
carp ..... carpenter
cash ..... cashier
chauf ..... chauffeur
chem ..... chemist or chemical
chf ..... chief
chkr ..... checker
cir ..... circle
civ civil
clk ..... clerk
cln ..... cleaning or cleaner
clo ..... clothing
collr ..... collector
coml ..... commercial
comn ..... commission
comnr ..... commissioner
comp ..... compositor
condr ..... conductor
confr ..... confectioner
constn ..... construction
contr ..... contractor
cor ..... corner
corres ..... correspondent
ct ..... court
ctr ..... cutter
custdn ..... custodian
del ..... delivery
dep ..... deputy
dietn ..... dietitian
dir ..... director
dispr ..... dispatcher
dist ..... district
distr ..... distributor
div ..... division
dlr ..... dealer
dmnstr ..... demonstrator
do ..... ditto or same
dr ..... drive
drftsmn ..... draftsman
drsmkr ..... dressmaker
e or E ..... East
educ ..... education
elec ..... electrical or electric
electn ..... electrician
electro ..... electrotyper
elev ..... elevator
emp ..... employee
eng ..... engineer
engr ..... engraver
equip ..... equipment
es ..... east side
exam ..... examiner
exch ..... exchange
exp ..... express
fcty ..... factory
fdry ..... foundry
Fed ..... Federal
fl ..... floor
fnshr ..... finisher
formn ..... foreman
forwn ..... forewoman
frt ..... freight
ft ..... foot
ftr ..... fitter
furn ..... furniture
furngs ..... furnishings
gdnr ..... gardener
gds ..... goods
genl ..... general
geol ..... geologist
govt ..... government
gro ..... grocer
h ..... householder
hairdrsr ..... hairdresser
hdw ..... hardware
hlpr ..... helper
hndlr ..... handler
hosp ..... hospital
hq ..... headquarters
hsekpr ..... housekeeper
htg ..... heating
Hts ..... Heights
implts ..... implements
ins ..... insurance
insp ..... inspector or inspection
instr ..... instructor
int dec ..... interior decorator
int rev ..... internal revenue
inv ..... investment
jan ..... janitor
jwlr ..... jeweler
kpr ..... keeper
la ..... lane
lab ..... laborer
laby ..... laboratory
lbr ..... lumber
librn ..... librarian
lino ..... linotype
litho ..... lithographer
lndrs ..... laundress
lndry ..... laundry
ltd ..... limited
lwyr ..... lawyer
mach ..... machinist or machine
mdse ..... merchandise
mech ..... mechanic or mechanical
med ..... medical
Met ..... Metropolitan
meter rdr ..... meter reader
mfg ..... manufacturing
mfr ..... manufacturer
mgr ..... manager
mkr ..... maker
mkt ..... market
mldr ..... molder
mlnr ..... milliner
mn ..... man
mono ..... monotype
msngr ..... messenger
mstr ..... master
mtce ..... maintenance
mtge ..... mortgage
mtr ..... motorman or motor
mus ..... music
mut ..... mutual
n or N ..... North
Natl ..... National
ne ..... northeast
ns ..... north side
nw ..... northwest
ofc ..... office
opp ..... opposite
opr ..... operator
optn ..... optician
optom ..... optometrist
osteo ..... osteopath
PS ..... Public School
PTS ..... Postal Transportation Service
pass ..... passenger
pharm ..... pharmacist
photog ..... photographer
phys ..... physician
pk ..... park
pkr ..... packer
pkwy ..... parkway
pl ..... place
plmb ..... plumber or plumbing
plshr ..... polisher
plstr ..... plasterer
pntr ..... painter
pres ..... president
prfrdr ..... proofreader
prin ..... principal
priv ..... private
prntr ..... printer
prod ..... produce
prof ..... professor
prsfdr ..... press feeder
prsmn ..... pressman
prsr ..... presser
ptrnmkr ..... patternmaker
pub ..... public
publ ..... publisher or publishing
purch ..... purchasing
r ..... resides or rooms
R or Rm ..... room
RC ..... Roman Catholic
RD or Rt ..... Rural Delivery
rd ..... road
rdr ..... reader
real est ..... real estate
rec ..... receiving
recpt ..... receptionist
refgr ..... refrigeration or refrigerator
rep ..... representative
repr ..... repairman or repair
restr ..... restaurant
ret ..... retail
Rev ..... Reverend
rm ..... room
s or S ..... South
san ..... sanitary
Sav ..... Savings
sch ..... school
se ..... southeast
sec ..... secretary
serv ..... service
ship ..... shipping
sht mtl ..... sheet metal
sls ..... sales
smstrs ..... seamstress
soc ..... society
solr ..... solicitor
spl ..... special
sq ..... square
srtr ..... sorter
ss ..... south side
st ..... street
sta ..... station
sta eng ..... stationary engineer
stat ..... statistician or statistical
sten ..... stenographer
stereo ..... stereotyper
stge ..... storage
stmftr ..... steamfitter
str ..... setter
studt ..... student
stvdr ..... stevedore
sup ..... supply
supt ..... superintendent
supvr ..... supervisor
sw ..... southwest
swtchmn ..... switchman
sys ..... system
tchr ..... teacher
tech ..... technician
tel ..... telephone
teleg ..... telegraph
telev ..... television
ter ..... terrace
tmkpr ..... timekeeper
tndr ..... tender
tob ..... tobacco
trans ..... transportation
trav ..... traveling
treas ..... treasurer
trmr ..... trimmer
trnmn ..... trainman
tstr ..... tester
twp ..... township
typ ..... typist
USA ..... U S Army
USAF ..... US Air Force
USCG ..... U S Coast Guard
USMC ..... U S Marine Corps
USN ..... U S Navy
undwrtr ..... underwriter
Univ ..... University
uphol ..... upholsterer
vet ..... veterinary
vulc ..... vulcanizer
w or W ..... West
whol ..... wholesale
whsemn ..... warehouseman
wid ..... widow
wkr ..... worker
wks ..... works
wldr ..... welder
ws ..... west side
wtchmn ..... watchman
ydmn ..... yardman
ydmstr ..... yardmaster

ABBREVIATIONS OF GIVEN NAMES

Abr ..... Abraham
Alex ..... Alexander
Alf ..... Alfred
Arth ..... Arthur
Aug ..... August
Benj ..... Benjamin
Cath ..... Catherine
Chas ..... Charles
Danl ..... Daniel
Edw ..... Edward
Eliz ..... Elizabeth
Eug ..... Eugene
Fredk ..... Frederick
Geo ..... George
Jas ..... James
Jos ..... Joseph
Kath ..... Katherine
Margt ..... Margaret
Michl ..... Michael
Nathl ..... Nathaniel
Patk ..... Patrick
Richd ..... Richard
Robt ..... Robert
Saml ..... Samuel
Sol ..... Solomon
Steph ..... Stephen
Theo ..... Theodore
Thos ..... Thomas
Wm ..... William

A

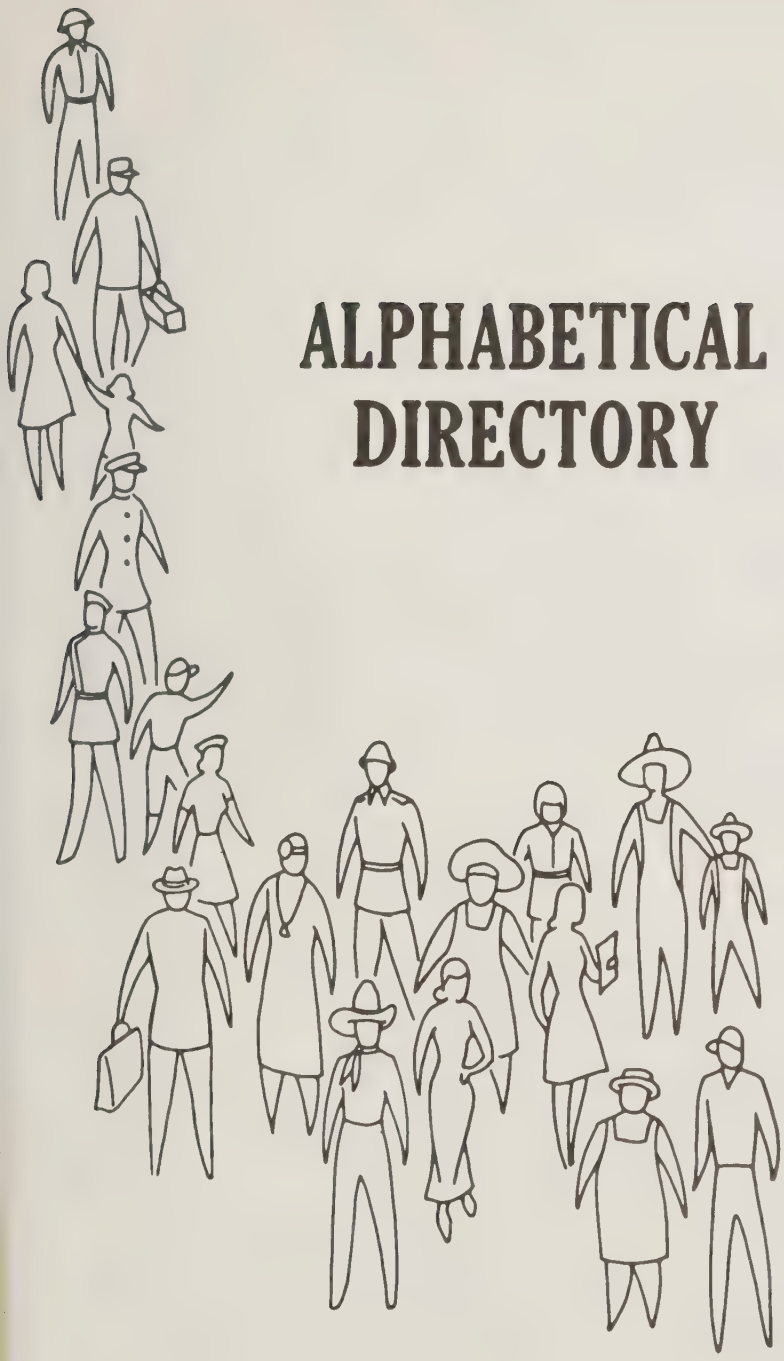

ALPHABETICAL DIRECTORY

The Information In This Directory Is Secured By An Actual Door to Door Canvass, Listing The Names and Addresses Of All Business Firms And Individuals, 18 Years and Older Residing or Employed Within Our Canvass Areas.

This Directory Includes These Important Facts About Individuals:

- Name
- Wife's Name
- Address
- Occupation
- Employer
- Head of Household
- Resident or Roomer
- Employed Women
- Retirees
- Widows
- Students
- Members of Armed Services

Helpful Facts About Business Firms:

- Firm Name and Address
- Names and Titles of Officers, Owners, Partners or Managers
- Products or Services

Telephone Numbers Included

HILL DIRECTORY COMPANY
PUBLISHERS

2

ALPHABETICAL DIRECTORY

WHITE PAGES

(h) HEAD OF HOUSE (r) RESIDENT (ROOMER)

BLUE COLLAR WORKERS

EMPLOYED WOMEN

PROFESSIONALS

EXECUTIVES

SALESMEN

HOUSEWIVES

correct full name
occupation and employer
complete street address including apartment number
student 18 years of age or older
cross reference of surnames
out-of-town resident employed in area
armed force member and branch of service
wife's name and initial
corporation showing officers and nature of business
telephone number
suburban designation
retiree
business partnership showing partners in parenthesis
husband and wife employed
"r" resident (roomer)
"h" head of household
owner of business showing name of business in parenthesis
bold type denotes paid listing
business firm showing name of owner in parenthesis
widow indicating deceased husband's name
unmarried and unemployed resident
more than one adult in household
church showing name of pastor

Landon Edw G (Charlotte D) servmn B F Goodrich h1215 Oak Dr 245-5701
Landon Fred M (Mary E) supvr Reliance Elec h609 Norman Av 288-0138
Landon Kenneth A (Carol L) clk First Natl Bk h1400 E Main St Apt 14 245-9008
Landon Kenneth A Jr studt r1400 E Main St Apt 14
Landon Virginia E (Wid Walter J) r1641 W 4th St
Lane See Also Layne
Lane Allen M (Joan M) (Allen's Bakery) h1234 Grand Blvd 245-8442
Lane Avenue Restaurant (Ernest G Long) 2106 Lane Av 245-3131
Lane James M (Betty B) brkmn Penn Central r Rt 1 Jefferson O
Lane Marvin L USA r1234 Grand Blvd
Lane Robt B (Margt E) retd h1402 N High St
Lane Walter M r1234 Grand Blvd
Layne See Also Lane
Layne Agnes E Mrs v-pres Layne Co r2325 Eureka Rd 288-2383
Layne Albert M (Minnie B) slsmn Hoover Co h1919 Bellows Av 245-7572
Layne Co Inc Thos E Layne Pres Mrs Agnes E Layne V-Pres Edw T Layne Sec-Treas bldg contrs 100 N High St 288-6001
Layne Edw T (Diane E) sec-treas Layne Co h1407 Oakwood Dr 245-3788
Layne Ralph P (Gladys M) formn Layne Co h1687 Maple Dr 245-1492
Layne Thos E (Agnes E) pres Layne Co h2325 Eureka Rd 288-2947
Leach See Also Leech
Leach Wm E USMC r1209 Ravenscroft Rd (EF)
Lee Alf M (Celia J) retd r2106 Oakwood Dr
Lee Bros (Louis J And Harry M Lee) plmbs 1513 Abbott St 245-0585
Lee Harry M (Karen L) (Lee Bros) h2023 Stone Rd
Lee Louis J (Martha B) (Lee Bros) h1616 Fulton St
Lee Martha B Mrs ofc sec Lee Bros r1616 Fulton St
Lee Minnie M Mrs h87 Eastview Dr 245-3223
Lee Muriel E (Wid Fred M) r810 LaForge St
Lee Sterling T (Nadine S) mtcemn Eastview Apts h2020 Wilson St Apt 1 245-6984
Lee Thos W (Effie M) (Tom's Men's Wear) r Rt 2
LEE'S PHARMACY (Lee A Shaw) Prescriptions Carefully Compounded, Complete Line Of Toiletries And Cosmetics, Fountain Service, Greeting Cards, 1705 N High St (21505) Tel 245-3312
Leech See Also Leach
Leech Doris E (Wid Donald L) tchr North High Sch h1323 W McLean St 288-8296
Leech Joseph B (Lucy V) slsmn Metropolitan Dept Store h824 Wilson St 245-9040
Leech Joseph B Jr studt r824 Wilson St
Leech Marcia M clk Community Hosp r1323 W McLean St
Lewis Anne M Mrs clk County Hwy Dept r914 Wilson Av
Lewis Ernest W studt r914 Wilson Av
Lewis Harold G (Anne M) mgr Cooper Paint Store h914 Wilson Av 245-6996
Lewis Robt B lab County Hwy Dept r1410 Union Hwy Rt 2
Lewistown Methodist Church Rev John R Allen Pastor 515 Maple Valley Rd 288-5843

USE YOUR ALPHABETICAL DIRECTORY FOR .....

— *Efficiency...* IN EVERYDAY BUSINESS TRANSACTIONS

Accurate names and titles for correspondence
Complete mailing addresses including apartment numbers
Identifies signer of letters, statements or checks
Changes in employment, address, etc. for up-dating files
Accurate corporation and company names and principal officers
Identifies payments on accounts with same or similar names

— *Credit Investigations...* SAVES TIME AND CUTS COSTS

Identifies credit applicant
Verifies employment
Shows wife's name and employment
Locates references and relatives
Identifies people without telephones
Shows information about people with unlisted or unpublished phones
Indicates "double-income" families

— *Cashing Checks...* PROTECTS AGAINST BAD CHECKS

Identifies the stranger
Verifies address, occupation, employment
Reveals possible false statements
Provides information for "test" questions

— *Collections...* RECOVERS $$$ FROM UNPAID ACCOUNTS

Traces "skips," shows where now living
Reveals job "skip" now has and where employed
Locates relatives of "skip," shows their address and employment
Reveals former business associates, friends and others who knew "skip"

— *Try This...* (OLD N.G.'s, DELINQUENTS AND "RETURNED AS UNCOLLECTABLE")

Look up the names in your newly delivered city directory. Changes of address may be found Check for employment. New employer may provide a contact. This should be a standard procedure as soon as you receive your copy of the new city directory.

— *Sales...* A POWERFUL SALES TOOL

Where Employed?
- Indicates earning potential, buying ability Opportunities
- Reveals clues to business interests
- Indicates buying power of neighborhood

Business Owner? Officer-
- Who's who in your community?
- Reveals business associates, additional prospects, leads

Business Firm? Corporation?
- Principal officers, owner, partners, manager, director
- Shows location of branch offices
- Type of business or services

Head Of Household-
- Indicates heads of families, roomers, other adults in family
- Shows students 18 yrs., or over, members of armed forces, retirees

Married? Single? Widowed?
- Shows wife's name, middle initial
- Reveals single adults,
- Lists widows, deceased husband's name

Is Wife Employed?
- Reveals double-income families
- Shows when evening call is required
- Permits detailed qualification and selection of prospects

Special Abbreviations Used In This City Directory

AT&T	American Telephone & Telegraph Co
appl	appliance
Belk's	Belk-Hudson Co
btlg	bottling
CP&L	Carolina Power & Light Co
CT&T	Carolina Telephone & Telegraph Co
crdr	carder
crlr	creeler
dfr	doffer
ESEA	County Elementary and Secondary Education Act
Efird's	Efird's Department Store
FCX	Johnston FCX Service
Gurley Milling	Gurley Milling Co of Selma NC Inc
lm fxr	loom fixer
(PA)	Pine Acres
retd	retired
Rose's	Rose's 5, 10 & 25 Stores
(SA)	Sunrise Acres
SBT&T	Southern Bell Telephone & Telegraph Co
SCLRR	Seaboard Coast Line Railroad Co
(SRS)	Sandy Run Section
sect hd	section hand
(Sel)	Selma
(Sfield)	Smithfield
slbr	slubber
smshr	smasher
splr	spooler
spnr	spinner
tex wkr	textile worker
twstr	twister
US Dept Agrl S&C	United States Department of Agriculture Stabilization & Conservation Service
(WS)	West Smithfield
wxr	winder
wrpr	warper
wvr	weaver

For List Of General Abbreviations
See Last Page Of The Classified Business Directory

Smithfield Savings & Loan Association
"Home Ownership Made Easy"
Tel. 934-6185
205 S. 2nd St. **Smithfield, N.C. (27577)**

A B C Mobile Homes Larry Braswell Mgr 1008 Selma Rd Rt 3 934-5189
A&P Food Store Alton B Boykin Mgr 829 Truck La 934-8629
A S M Corp L L Armstrong Pres Peter A Medicks V-Pres electronic rotary switches 525 Truck La 934-3104
Abbott Chester E emp Selma Ice Coal & Oil h505 Walnut St (SEL)
Abbott John (Bula) (Abbott's USED Cars) h12 N Church St (SEL)
Abbott Lucy E Mrs h510 Walnut St (SEL)
Abbott Robt E (Eleanor R) emp Abbott's USED Cars h1106 W Waddell St (SEL) 965-5233
Abbott's Used Cars (John Abbott) 1001 W Waddell St (SEL) 965-8679
Abdalla A J (Betsy M) tchr Sfield-Sel Sr Hi Sch h1114 S 1st St 934-4265
Abdalla Betsy M Mrs tchr South Sfield Elem Sch r1114 S 1st St
Abdalla Beulah Mrs emp Hudson-Belk h418 E Pecan Dr (SEL)
Abdalla Cassie R (Selma Style Shop) h705 W Anderson St (SEL) 965-3128
Abdalla Josephine M (Jo's Children Shop) h705 W Anderson St (SEL)
Abdalla Maggie T (Wid Louis) retd h410 N Pollock St (SEL) 965-8674
Abell Eliz B Mrs ofc sec Neuse Production Credit Assn rRose Manor NC
Abell J Guy (Eliz B) rep Johnson-Sherman h210 Woodcrest Av 934-8459
Abrams Janice (Janice's Beauty Shop)
Ace Welding Co (Jack Burgess) Hwy 301 S 934-3251
Adams Annie E (Wid L E) r611a S 3d St
Adams Betty Mrs fountain mgr Echerd's Drug Store
Adams Blake mill opr Coor Farm Sup Serv rRt 1 Clayton NC
Adams Bruce hThree O One Trailer Pk Lot 20
Adams Charles E mech Allen's Shell Serv rRt 2
Adams Delma (Jean J) h906 Walnut Dr 934-2332
Adams Densel (Ara) retd h306 Pace St 934-5153
Adams E Odell (Vernie M) pres Johnston County Farm Bur rRt 1 Garner NC
Adams Eliz B (Wid Zeb) h405 N Raiford St (SEL) 965-5337
Adams Elmer V (Grace T) supt Sfield Sewer Dept h612 Lee St 934-4815
Adams Erwood L (Nelle) mgr M & M Tank Lines h421 Dixie Dr (SEL) 965-5481
Adams Freddie member County Bd Comnrs rPrinceton NC
Adams Geo W (Virginia) production control Sylvania h206 Hillcrest Dr 934-8706
Adams Gregg studt r206 Hillcrest Dr
Adams Helene Mrs counterwn Sears rRt 1 Four Oaks NC
Adams I Lou studt r612 Lee St
Adams Jas D (Eloise C) mech Thompson Garage h506 W Railroad St (SEL) 965-3066
Adams Jean J Mrs (Jean J Adams Realty Co) r906 Walnut Dr

BRACK WILSON FORD
FORD SALES — SERVICE—PARTS FORD
207-217 N. 8th St. Smithfield, N.C. (27577) **Tel. 934-5021**

Smithfield Electric Supply Company
WHOLESALE DISTRIBUTORS
LIGHTING FIXTURES—RESIDENTIAL—COMMERCIAL—INDUSTRIAL
SMITHFIELD, N.C. 27577
301 TRUCK LANE
TEL. 934-4131

L. H.
HALL
METAL
WORKS

Barrett®

Roofing
and
Sheet
Metal
Work

401
S. 6th St.

TEL.
934-2737

SMITHFIELD
N.C. 27577

The Smithfield Herald
Your County Newspaper
PUBLISHED EVERY TUESDAY AND FRIDAY
125 S. 4th St. P.O. Box 1417 Smithfield N.C. (27577) Tel. 934-2176

ADAMS JEAN J REALTY CO
(Mrs Jean J Adams),
Realtor, Real Estate Sales,
Financing And Appraisals
906 Walnut St, PO Box 1285
(Sfield; 27577), Tel 934-2332
(See Index To Advertisers)

Adams Jeffrey tester Sylvania r206 Hillcrest Dr
Adams Joseph driver Sfield Oil & Gas rFour Oaks N C
Adams Leslie F aide Johnston Mem Hosp r410 Woodall St
Adams Magdalene Mrs waitress White Swan Barbecue
Adams Milton A asst mgr Safeway Finance rBx 814 Pine Level
Adams Rossie L Mrs h207 Caswell St 934-8637
Adams Sallie L admn dept Johnston Mem Hosp rRt 1 Bx 138 Newton Grove NC
Adams Sudie Mrs h410 Woodall St
Adams Sue emp Glenwood & Clayton r107 Johnston St
Adams Thos h901 Vermont St
Adams Thos W (Wendy) san County Health Dept rBx 1633 (Sfield)
Adams Union 76 Station (Wm Adams) 1340 Selma Rd Rt 3 934-5884
Adams Violet Mrs h107 Johnston St
Adams Violet S retd h515b Johnston St
Adams W Fred retd h408 Lee St 934-2773
Adams W T Jr mech Allen's Shell Serv rRt 2
Adams Wm (Linda) (Adams Union 76 Sta) rRt 3
Adams Wm (Lessie F) h410 Woodall St 934-7874
Adams Wilton T driver Gardner-Creech Oil rFour Oaks NC
Adcock Lilly H (Wid Wm) h610 Millbrook St (SEL) 965-5610
Admas Clarence (Mildred) electn Whitley Whol h505 Powell Dr 934-7841
Aippersbach Judith A Mrs bkpr Gurley's Inc h414 Dixie Dr (SEL) 965-5624
Alavis Howard B (Hattie) jan Sfield Sel Sr Hi Sch h906 Old Depot Rd Rt 2
Aldrich Frank D (Blanche M) trouble shooter Sylvania h306 River Rd (SEL) 965-5962
Allen Alice P productionist Fay's Sandwich rRt 3 Four Oaks N C
Allen Arth (Leona C) wtchmn Tob Growers h114 Huntley St 934-3804
Allen Bessie retd h608a Ray St (SEL) 965-5683
Allen Billy (Barbara) whse mgr Heafner Tire h1006 Florence Av (SEL) 965-8290
Allen Billy R (Mary E) slsmn Sears h25 Waddell Dr Rt 3 934-7053
Allen Bobby R (Billie J) dir Parrish Funeral Home h709 N Webb St (SEL) 965-3213
Allen C Junior (Kathy) emp Fay's Sandwich r1103 Forbes Dr
Allen Charlotte T Mrs nurse Dr Hubert Mc N Poteat rRt 2 Benson N C
Allen Clarence J slsmn Fay's Sandwich rBx 1443
Allen Daniel L (Rebecca) clk P O rFour Oaks N C
Allen David E (Doris) hatcherymn Lewis Hatcheries rFour Oaks NC
Allen David O (Emma C) clk H Blake Price & Sons h118 Caroline Av 934-7665
Allen Diane ofc sec Hyatt Chrysler-Plymouth rFour Oaks N C
Allen Donald O (C Kay) delmn Homeway Furn h611 E Davis St 934-6153

JAMES JONES ELECTRIC SERVICE
All Types Electrical Wiring - Control Wiring
Gibson
APPLIANCE SERVICE
SALES AND SERVICE
Tel. 934-5275, Radio Tel. 965-5795 Car 202
213 E. MARKET ST. SMITHFIELD 27577

Allen Donald R (Brenda L) formn Sfield Lbr & Yd Mtce h108 Stancil St 934-3489
Allen Edna Mrs clk Hardy Mart h301 E Noble St (SEL)
Allen Elijah T (Rena Pearl) retd h509 Crump St
Allen Ellen P Mrs clk Selma Dept Store rPool Dr (SEL)
Allen Eva A Mrs h212 S 6th St 934-3561
Allen Fannie C (Wid Charles D) h511 Woodall St 934-4311
Allen Glauda A (Esther S) retd h401 S 2d St 934-2541
Allen Glenn E (Mary M) lab Smithfield St & San Dept h523 N 7th St 934-6670
ALLEN HUBERT R
(Ellen P),
Mgr Selma Department Store,
104 N Raiford St,
(Selma; 27576),
Tel 965-3160,
h406 Poole Dr,
Selma, N C (27576),
Tel 965-8285
Allen Hugh dir of trans County Supt Schs rFour Oaks N C
Allen J Ashley (Viola H) retd h402 N 3d St 934-2050
Allen James (Delma) lab h618 S Pollock St (SEL)
Allen James E (Audrey) emp Center Drive-In h305 Woodall St 934-3619
Allen James M (Josephine Z) clk A B C Bd h909 S 1st St 934-2287
Allen James M Jr studt r909 S 1st St
Allen James S (Dorothy S) constn wkr Arron Jackson & Co h410 N 4th St 934-7950
Allen Jimmie R (Ruby L) retd h102 Sunrise Av Rt 4 934-3821
Allen John E Jr (Elaine M) tchr Cooper Jr Hi Sch h105 Maple Dr 934-6507
Allen John W (Peggy) atndt Dupree's Super Serv h105 W Heath Av 934-8255
Allen John W (Peggy J) hatcheryman Lewis Hatcheries h208 E Davis St 934-2929
Allen Joseph D (Linda) mgr Clow Drug h211 Maple Cir 934-7935
Allen Joseph H (Evelyn M) (Allen's Shell Serv) rWest View N C
Allen Josephine Z Mrs sec Dr Hubert Mc N Poteat r909 S 1st St
Allen Julius C (Pauline C) h29 Waddell Dr Rt 3 934-8749
Allen L Leon (Eliz A) asst County Agrl Ext Agt h203 E Pecan Dr (SEL) 965-5965
Allen Larry S supvr Jerold Div U S I rFour Oaks NC
Allen Louis (Sally) mtcemn County Bd Educ h205 Crestview Dr 934-3611
Allen Louise B aide Johnston Mem Hosp rRt 1 Four Oaks NC
Allen Mary S Mrs serv asst C T & T rFour Oaks NC
Allen Mildred S Mrs slswn Leder Bros Dept Store rFour Oaks NC
Allen Mona M ofc mgr Jewel Box r511 Woodall St
Allen R Kimberly studt r801 S 2d St

Mobil
Gardner-Creech Oil Co., Inc.
HEATING OIL
Tels. 934-7171 and 934-7172
Hwy. 301 N., P.O. Box 488 (Sfield) 27577

CAPITAL
COCA-COLA
BOTTLING
CO.
Enjoy Coca-Cola
it's the real thing

Selma Rd.
Rt. 3
P.O. Box
1569
Smithfield
N.C. (27577)
TEL
934-2221

You belong at
BB&T
BRANCH BANKING & TRUST COMPANY
MEMBER FEDERAL DEPOSIT INSURANCE CORPORATION
FIRST WITH A CENTURY OF SERVICE
1872-1972

SMITHFIELD ELECTRONICS CO.
Factory Authorized Service Center
Television, Radio, Stereo and C B Radio Service
619 S. 3rd St., Smithfield 27577 Tel. 934-5597

Allen Ralph L lab Smithfield St & San Dept rFour Oaks NC
Allen Randall E (Arlene H) agt Sou Life Ins rBenson NC
Allen Raymond H (Edna S) formn Rogers Constn h110 Crestview Dr 934-8308
Allen Raymond Y (Joan D) policemn Smithfield Police Dept h215f W Davis St 934-6218
Allen Robt servmn & slsmn Sfield Typewriter Sls & Serv rFour Oaks N C
Allen Robt r303 Hospital Rd
Allen Roger R (Teresa T) clk I G A Super Mkt h405 N Webb St (SEL)
Allen Thelma h620 Peedin Av (SEL) 965-5763
Allen Thos (Marie) atndt Diggs Exxon Sta h1014 Cherry St
Allen Thos R hatcherymn Lewis Hatcheries rDail St
Allen Tommy servmn Heilig-Meyers rRt 2 Four Oaks NC
Allen Willard carp r1 1st St (SEL)
Allen Wm B (Carolyn) slsmn Pine State Creamery h317c Dundee St 934-3289
Allen Wm D (L Ann) linemn Sfield Light & Water Dept h702 Hancock St 934-5301
Allen Willie D lab Smithfield St & San Dept r609a Caswell St
Allen Willis W retd h309 N 4th St 934-3872
Allen Wilma M Mrs h215 E Underwood Av 934-8229
Allen Zebroe lab Smithfield St & San Dept rAngier NC
Allen's Shell Service (Joseph H Allen) 103 S 8th St 934-6594
Allred James L tchr Sfield-Sel Sr Hi Sch r209g W Davis St
Alteration Shop The (Mrs Laylon C Johnson) 236 Market St Rm 21 934-4465
Altman James A retd h1018 Furlonge Dr 934-3936
Altman John T (Zora M) jan First Citizens Bk & Trust rRt 1 Bx 365a Four Oaks NC
Altman Kenneth D mtcemn County Bd Educ r102 Hamilton St
Altman Leona I (Wid Wilbur) hlpr Doris Day Nursery h102 Hamilton St 943-7706
Altman Wilbert h1004 Old Depot Rd Rt 2
Amerel Co Inc (Paul Brummett) data processing 618 Raleigh Rd 934-5741
American Bakers Bobby J Johnson Supvr merita bread and cakes 301b Truck La 934-9349
American Cancer Society 116 S 4th St 2d Fl 934-8411
American Legion Club 300 N Webb St (SEL)
American Legion Post No 141 300 N Webb St (SEL)
Amy Rubbin Jr emp Sylvania r706 Massey St
Anders Geo L (Monty) clk Winn-Dixie Whse h4 S Center St (SEL) 965-2738
Anderson Andrew lab Sfield St & San Dept
Anderson Brenda Mrs ofc sec Aycock Propane Gas Serv rPinkney N C
Anderson Charles E (Carol) laby tech Burl Indus h10a Waddell Dr Rt 3
Anderson Clevland C pntr hRiver Rd (SEL) 965-5700
Anderson Daisy R Mrs (Wash-P-Matic) r518 S 2d St
Anderson Henry lab Sfield St & San Dept
Anderson Herman R (Janie B) h719 West St
Anderson John D (Eva) gardner Sel St & San Dept h904 W Noble St (SEL)

P. & M. House Repair & Additions
Complete Home Repairing - Remodeling
and Home Improvements or Additions
RT. 3, P.O. BOX 401 934-2438
SMITHFIELD 27577 934-4821

Anderson Lucille W (Wid W Lonnie) h604 N 4th St 934-6210
Anderson M Keith (Barbara M) supvr Erwin Mill h37 Waddell Dr Rt 3 934-2846
Anderson M Thel (Betty B) slsmn Electrolux h39 Waddell Dr Rt 3 934-2732
Anderson Nathan h616 Peedin Av (SEL)
Anderson Nora (Wid G C) retd h209 E Waddell St (SEL) 965-8675
Anderson Paul J (Marlene N) asst eng State Hwy Comn h104 Britt St 934-4389
Anderson Pearl h417 Belmont St
Anderson Phillip K policemn Smithfield Police Dept r510 Lee St
Anderson Zeb V (Addie S) retd h518 S 2d St 934-2629
Andreaus Jean W Mrs clk Village Shoppe r407 S 2d St
Andreaus Richd A (Jean W) asst Sfield Herald Publ h407 S 2d St 934-7254
Andreaus Richd A Jr constn wkr r407 S 2d St
Andrews Art studt r204 Woodcrest Av
Andrews Ellen studt r204 Woodcrest Av
Andrews Ruth E bkpr Med Center Pharm r204 Woodcrest Av Rt 4
Andrews Wm A (Ruth B) auditor First-Citizens Bank & Trust h204 Woodcrest Av 934-7598
Archibald Hubert H (Jean E) emp S & S Tire rRt 4 Bx 74
Archibald Jean Mrs slswn Green's Jwlrs r210 Raleigh Rd
Armitage Stanley W (Alice B) (Dixie Glass & Mirror) h110 E Riverside Dr 934-8020
Armstrong Dorothy E Mrs hsekpr Johnston Mem Hosp h901 Rand St 934-3426
Armstrong Fairfield (Viola) retd h817 3d Av
Armstrong L G USA h704 East St
Armstrong L Lamar (Sara K) pres A S M Corp h107 W Stevens St
Armstrong Overa Rev pastor Burning Bush Holiness Ch rWilson Mills Rd Rt 3
Artis Gussie hsekpr Johnston Mem Hosp rRt 1 Four Oaks NC
Artis Ora M maid Johnston Mem Hosp rRt 1 Four Oaks NC
Asbury Methodist Church Rev James L Mc Cullen Pastor 211 E Caroline Av
Asbury United Methodist Church Rev W R Stevens Pastor 1626 S 3d St
Ashby Mary L Mrs bkpr A G Lee Oil rFour Oaks NC
Ashby Tony mgr A G Lee Oil rRt 2 Four Oaks NC
Ashford Lucy retd r705 Massey St
Ashley Evelyn B (Wid Wallace) retd h411 N 3d St 934-8317
Ashley Wallace Jr (Jean) (Ashley & Holland) h414 W Wellons St 934-4431
Ashworth Clara E (Wid Claude J) h402 E Pecan Dr (SEL) 965-8334
Askew John B mgr Ra-Tel Co rRaleigh NC
Atkins Florence J (Wid Ralph T) h305 W Oak St (SEL) 965-3902
Atkins Grady E formn Roy Strickland Lbr Co rRt 1 Four Oaks NC
Atkins Monnie W Mrs ofc sec J P Renfrow rFour Oaks NC

VAUSE Plumbing Co.
INSTALLATION - REPAIRS - REMODELING
TEL. 965-5470
901 N. RAIFORD ST., SELMA, N.C. (27576)

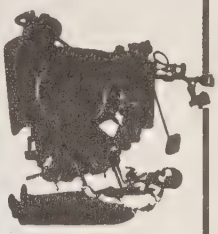
MEDLIN PRINTING CO.
PRINTERS—LITHOGRAPHERS
I.W. MEDLIN AND T.E. MEDLIN
Office Supplies and Equipment
134 S. 3d St.,
Smithfield, N.C. (27577)
Tel. 934-3530
Plant-Hwy. 301 N.
P.O. Box 1415
Smithfield, N.C. (27577)

IDEAL OIL CO., Inc.
HEATING OIL — METERED DELIVERY
511 TRUCK LANE, P.O. BOX 329, SMITHFIELD, N.C. (27577)
DIAL 934-8121
SHELL FUEL OIL

JAY'S OFFSET PRINTING AND QUICK COPY SERVICE
QUALITY WORK WHILE YOU WAIT
TELS. 934-2995
216 JOHNSTON ST. SMITHFIELD 27577
Nights and Holidays 284-3344

Atkins Patricia F Mrs tchr R B Harrison Jr Hi Sch rRt 1 Four Oaks NC
Atkinson Annie emp K R Edwards Tob h803 2d Av
Atkinson Arth E (Eliz B) food serv dir Johnston Mem Hosp h510 E Davis St 934-3790
Atkinson Carrie Mrs tchr aide Sfield Jr Hi Sch rRt 1 Four Oaks NC
Atkinson Charles H (Charlotte S) attandant O'Bery Center (Goldsboro NC) h218 Collier St 934-3710
Atkinson Dermetta R studt r218 Collier St
Atkinson Eddie retd h122 S 7th St
Atkinson Ernest (Willie) (Belmont Pool Rm) h721 2d Av 934-6777
Atkinson Essie retd h304 E Preston St (SEL)
Atkinson Frances W (Wid Claude) h801 S Raiford St (SEL)
Atkinson Horace r412 Caswell St
Atkinson J Raymond (Willie B) atndt Mac's Gulf Serv rRt 1 (SEL)
Atkinson Jessie prsr Wiggs Lndry & Dry Cln r (SEL)
Atkinson Jim retd h418 Collier St
Atkinson Joe (Eliz A) emp State Hwy Dept h506 S Sharpe St (SEL)
Atkinson Lola Mrs h209 E Preston St (SEL)
Atkinson Lucy retd r706 Massey St
Atkinson Lynn lab Selma Ice & Coal r209 E Preston St (SEL)
Atkinson Mary Mrs aide Johnston Mem Hosp rKenly NC
Atkinson Mattie P (Wid Evondi) h1017 Furlonge Dr 934-3898
Atkinson Peggy ofc sec County Agrl Extn Agt rPrinceton NC
Atkinson Wm H (Lena S) h710 East St 934-2751
Atlantic Sports Supply Alf H Paddison Pres 127 S 3d St 934-2097
Attayek Ann studt r410 N Pollock St (SEL)
Attayek E J Jr announcer W B Z B Radio Sta rPollock St (SEL)
Attayek Mary A (Wid Edmund J) r410 N Pollock St (SEL)
Attayek Ned E (Debbie) emp W Z B Z Radio Sta h503 N Webb St (SEL)
Austin A Estelle r501 Bridge St
Austin Charles M studt r806 S 1st St
Austin Deborah studt r501 W Noble St (SEL)
Austin Delma G (Joyce S) mach Norwich Mills h206 S 6th St 934-2035
Austin Elsie r208 N 3d St
Austin Hugh M Jr (Dorothy D) (Hugh Austin's) h806 S 1st St 934-8777
Austin Jimmy h2245 Kay Dr
Austin Junious R (Louise W) chauf K R Edwards Leaf Tob h501 Bridge St 934-3152
Austin Paul E (Austin Fruit Stand) h208 N 3d St
Austin Peggy hThree O One Trailer Pk Lot 18
Austin Sarah nurse Johnston Mem Hosp rRt 3 Four Oaks NC
Austin Thos B (Flora M) formn Coor Farm Sup Serv rRt 1
Austin Warner D studt r806 S 1st St
Austin Wayne retd h524 Buffalo Rd Lot 1
Austin Willia M (Wid Hugh M) h711 Chestnut Dr 934-8365
Austin Wm H M (Shirley) (Hugh Austin's) h714 Chestnut Dr 934-7473
Austin Wm J (Lucille M) emp First Citizen Bank h404 S 3d St 934-2892
Austin's Hugh (Wm H M And Hugh M Austin Jr) men's clo 237 Market St 934-8401
Austin's Paul Fruit Stand (Paul Austin) 326 Market St

BOLTON'S FLOWER SHOP
"Flowers For All Occasions"
TEL 934-2630
Nights Tel. 934-4670
afs
209 S. 2nd St. Smithfield, N.C. 27577

AUTOMOTIVE PARTS CO

H VANCE SAWREY
JAMES E RICHARDSON
OWNERS
WHOLESALE AUTOMOTIVE PARTS
EQUIPMENT ACCESSORIES
BATTERIES
104 MARKET ST
(SMITHFIELD; 27577)
TELEPHONE 934-8134

Autry Raymond E (Grace J) (Autry's Upholstery & Seat Cover Center) rRt 2 Princeton N C
Autry's Upholstery And Seat Cover Center (Raymond E Autry) 515 Truck La 934-2605
Avera Charles S slsmn Belk's h205 Sunrise Av Rt 4
Avera Evelyn S Mrs social serv wkr E S E A rRt 1
Avera Judith Mrs bkpr Belk's r205 Sunrise Av
Avera Paul A (Anna L) clk Sel Open Air Mkt h411 E Waddell St (SEL) 965-5268
Averette Frances Mrs slswn Cato's rRt 3 Bx 301 (SEL)
Avery Ann Mrs h209 Johnston St
Avery Bullah Mrs retd h506 Walnut St (SEL) 965-3001
Avery C Arth (Clyda S) lab Wallace Royster Farm Serv h207 Railroad St 934-2849
Avery Carl (Mildred O) mgr Kenly Sav & Loan Assn rRt 2 (SEL)
Avery Dewey emp Sfield Lbr h921 Blount St
Avery Donald (Frances) h208 Stancil St
Avery Elaine h208 N 5th St
Avery J C Insurance Agency Mrs Alice P Woodall Mgr 104 W Anderson St (SEL) 965-3072
Avery James (Flossie) carp h508 Caswell St 934-8460
Avery John atndt Colonial Rest Homes h1106a Harris St
Avery Judy emp Feildcrest r506 Walnut St (SEL)
Avery Julian C (Lily R) retd h304 N Sumner St (SEL) 965-8945
Avery Meta C maid h207 S 7th St 934-7294
Avery Mosci V (Leone E) retd h307 N Brevard St (SEL) 965-3845
Avery R A (Ruth) dir of mfg Cutler-Hammer Shallcross rRt 1 (SEL)
Avery Stephnie studt r318 Pine St (PA)
Avery Swanie Mae maid h915 Blount St 934-7560
Avery Veronia emp Sylvania r921 Blount St
Avery Wm H (Clara D) clk Roberts & Wellons h318 Pine St (PA) 934-8986
Aycock Alfred A (Brenda) cable repr C T & T rSmithfield
Aycock Bethany E Mrs bkpr County Supt Schs rRt 2 Kenly NC
Aycock Betty h106 E Noble St (SEL)
Aycock Cecil (W & W Mtr Sls) rKenly N C
Aycock Ernest O (Sadie M) retd h1117 S 1st St 934-2631
Aycock Evelyn T Mrs bkpr Sfield Herald Publ r901 S 2d St
Aycock H Burt slsmn Gurley's Inc rCountry Estates Rt 3 (SEL)
Aycock Hazel B Mrs (Hazel B Aycock Gro) h203 Raleigh Rd 934-8790
Aycock Hazel B Grocery (Mrs Hazel B Aycock) gro 201 Raleigh Rd 934-2602
Aycock Ina W (Wid Oscar) h401 S 4th St 934-8029
Aycock Iris H (Wid Billy K) emp Johnston Mem Hosp h505 Winston St (SEL) 965-3871
Aycock Jimmie mach Sfield Mach Wks rMicro N C

SUBURBAN REAL ESTATE CO.
DEVELOPER—BUILDER
"Creating A Home By Placing You"
REALTOR®
Raleigh Hwy., P.O. Box 759 Smithfield, N.C. (27577)
Tels. 934-4550, Night Tels. 934-8807 and 934-4327

CREECH'S PHARMACY
PRESCRIPTION SPECIALISTS
TEL. 934-2131
109 S. 3d St. Smithfield, N.C. (27577)

Aycock Jimmy L emp Gurley's Inc r106 E Noble St (SEL)
Aycock Joe (Millie) emp State h410a Lee St 934-5278
Aycock Mattie (Wid Robt) retd r106 E Noble St (SEL)
Aycock Myrtle M (Wid Wm P) h401 N Massey St (SEL) 965-2461
AYCOCK PROPANE GAS SERVICE
(Richard N Aycock Jr),
Bottled Gas Service,
Bulk Gas,
Gas Appliances,
Gas Ranges,
Smithfield-Selma Hwy,
PO Box 1096
(Sfield; 27577),
Tel 934-2272,
Res Tel 934-8195
(See Index To Advertisers)
AYCOCK RICHARD N JR
(Evelyn T;
Aycock Propane Gas Service),
Smithfield-Selma Hwy,
PO Box 1096
(Sfield; 27577),
Tel 934-2272,
h901 S 2d St
(Sfield),
Tel 934-8195
Aycock Sophia L Mrs dietn Johnston Mem Hosp r210 Graves St (SEL)
B & C Spa (Robt Johnson) tavern 201 E Railroad St (SEL)
B & G American Station (Donald R Braswell Arlan D Guin) 703 Market St 934-2090
B & H PRINTERS
(Ruth Hobgood And
Luther W Hobgood)
Printers, Ruling And Binding,
Office Supplies,
Rubber Stamps,
Metallic Magnetic Car And Truck Signs,
412 E Market St,
PO Box 1064 (Sfield; 27577)
Tel 934-8617
B&M Grill (Charlie C Creech) restr 506 Truck La 934-2052
B & S Wholesale Florist (Steven & Bill Stallings) Smithfield Hwy (SEL) 965-5595
B & T ELECTRICAL CONTRACTOR
(Cecil Hamilton),
Electrical Contractor And Supplies,
Commercial, Residential, Industrial,
Institutional, No Job Too Large Or
Small, Wilson Mills Rd,
Rt 3 (Smithfield; 27577),
Tels 934-8200, Nights 934-6578
(See Index To Advertisers)
Baggett Audy M (Nora T) pres-treas Wilson Chevrolet h405 N 5th St 934-2623

Smithfield Wholesale Builders Supply, Inc.
See Us Before You Buy
Or We Will Both Lose Money
Smithfield Hwy (Hwy 301 S) Selma N C (27576)
P O Box 951 Smithfield N C (27577)
TEL. 965-2385
BUILDING MATERIALS
Gold Bond
BIRD & SON

Baggett Morton T (Rebecca B) serv mgr Wilson Chevrolet h107 W Rose St 934-7323
Baggett Nora T Mrs sec Wilson Chevrolet r405 N 5th St
Bagley Thos H driver Gurley's Inc
Bailey Carl E (Hilda R) whsemn Heilig-Meyers h411 Church St 934-7359
Bailey Charles (Trudy) emp Griggs Equip h106 E Jones Av (SEL)
Bailey Cynthia N studt r103 S Sharpe St (SEL)
Bailey Donald E (Donald's Gift Shop) r411 Church St
Bailey Edith M Mrs ofc sec Sel Housing Authority rRt 3 Ricks Trailer Park (SEL)
Bailey Ervin (Rosie E) pres Sfield Carpet & Drapery h404 W Anderson St (SEL) 965-2962
Bailey Frankie (Angie) slsmn Gerald Johnson h704 Caswell St 934-8260
Bailey Hilda Mrs slswn Belk's r411 Church St
Bailey J Randy (Joanne) sec-treas Sfield Carpet h306 N Pollock St (SEL) 965-5667
Bailey John H (Cora B) brklyr h426 Belmont St 934-3859
Bailey Letha E Mrs nurse Dr Robt D Oliver rRt 1 (SEL)
Bailey Lillian (Wid Lonnie) retd r722 King Cir (SEL)
Bailey M E mgr SBT&T
Bailey Marvin E (Rachel P) (Peoples Barber Shop) rRt 1 (SEL)
Bailey Mildred B Mrs (Mildred's Beauty Shop) rRt 2 (SEL)
Bailey Mozell S (Wid Orman L) h601 N Raiford St (SEL) 965-2031
Bailey Rose Mrs v-pres Sfield Carpet & Drapery r404 W Anderson St (SEL)
Bailey Rossy emp Smithfield Salvage rPine Level NC
Bailey Walton E (Zilphia M) yd condr Sou Ry h103 S Sharpe St (SEL) 965-3256
Bailey Wm R (Bailey's Pool Rm) h706 Caswell St 934-6076
Bailey's Pool Room (Wm R Bailey) 118 S 8th St 934-4405
Baker Albert h707 S Pollock St (SEL)
Baker Anthony studt r116 W Langdon Av
Baker Barbara A studt r908 S 2d St
Baker Ben A Mrs tchr Selma Elem Sch h510b Vermont St 934-2786
Baker Charlie W (Gertrude R) emp Burl Indus h106 E Stevens St 934-4215
Baker Claywood (Brenda F) hndlr Sylvania h304 E Anderson St (SEL) 965-8316
Baker Cleo h202 Pace St
Baker Danl h220 Wilson Mills Rd
Baker Danny emp Gurley's Inc rBx 457 Princeton N C
Baker Danny studt r202 Pace St
Baker Donald constn hlpr Gen Jackson h106 N 7th St
Baker Doris P Mrs (Doris Day Nursery) r313 Wilson Mills Rd
Baker Doris P Mrs nurse Dr Will H Lassiter r313 Wilson Mills Rd
Baker Eva P Mrs (Underwood Funeral Home) r908 S 2d St
Baker Frances clk Western Auto rRt 1
Baker Francis emp Eastern Mfg h511 N Sharpe St (SEL)
Baker Glenn (Tina) plmb h405 N 11th St
Baker Gloria Mrs traffic mgr W B Z B Radio Sta rFour Oaks NC
Baker Gordon acct Eason Dees & Jackson
Baker J Sherrill (Margie M) mkt mgr Goldsboro Colonial Store h116 W Langdon Av 934-4525
Baker Jack delmn Talton Furn rN 7th St

AYCOCK PROPANE GAS SERVICE
BOTTLED and BULK GAS—GAS APPLIANCES
Tel. 934-2272, Res. Tel. 934-8195
Smithfield - Selma Hwy., P.O. Box 1096
Smithfield, N. C. 27577

MEMBER THE PHOTOGRAPHERS ASSOCIATION OF AMERICA

HOOKS STUDIO
Distinctive Portraiture
Tel. 934-2695
204 S. 2d St. Smithfield N. C. 27577

Baker James R (Shelby J) emp State hHwy 301 S 934-7905
Baker John (Juliann) constn wkr r106 N 7th St
Baker Joseph A (Patricia L) quality repr N Am Rockwell h307 N Massey St (SEL) 965-8677
Baker Julian E (Alice H) (Radiator & Elec Clinic) rRt 4
Baker Kathy M Mrs bkpr Johnston F C X rRt 2 Four Oaks N C
Baker Kenneth B (Eva P) (Underwood Funeral Home) h908 S 2d St 934-8433
Baker Leamun (Tessie M) h33 Spindale St (SEL)
Baker Leeroy driver Smithfield Oil & Gas rFour Oaks NC
Baker Lela M Mrs mach opr Dixie Belk Tex h506 N Sellers St (SEL) 965-3154
Baker Lemon (Rachel) retd h426 Brogden Rd
Baker Leon B (Baker's Oak Wood Yd) h418 Brogden Rd 934-4362
Baker Lessie A tchr Selma Elem Sch rRt 3 Bx 529 Raleigh NC
Baker Luther (Pearl) constn wkr r106 N 7th St
Baker Norman tile lyr W L Myres & Sons rBx 207 Princeton NC
Baker Odis H (Doris P) guard Women's Correctional Center h313 Wilson Mills Rd 934-8725
Baker Pearl W (Wid Jimmy) emp Sylvania h1000 W Waddell St (SEL) 965-2761
Baker Richd (Mavis S) clk Sfield Open Air Mkt rRt 2 Four Oaks NC
Baker Rosetta h744 King Cir (SEL) 965-8843
Baker Ruth H Mrs tchr Selma Elem Sch r106 E Riverside Dr
Baker Wm J (Linda M) emp Johnson Mills h1026 E Lizzie St (SEL) 965-6247
Baker Wilson (Michell) emp Pepsi Cola h29c Spindale St (SEL) 965-5129
Baker's Oak Wood Yard (Leon B Baker) 418 Brogden Rd 934-4362
Baldwin Sylvinia retd h1126 Old Depot Rd Rt 2
Ball A J (Mary) mgr Sears h101 Milton Dr 934-6382
Ball Emma E ofc sec Dr Harold K Underwood rRt 2 Kenly N C
Ballance Jerry asst Johnston Animal Hosp rRt 3
Ballard John (Nellie) retd h804 N Webb St (SEL) 965-2333
Balltzglier La Rue S ofc mgr-bkpr S & S Pontiac r109 Strickland Dr
Ballzglier Howard O (La Rue S) agt Durham Life Ins h109 Strickland Dr
Banes Charlie lab State r1212 Massey St
Banks Naomi maid r923 Blount St
Barbee Billy E (Sarah) slsmn Coca-Cola rPine Level NC
Barbee Christine T Mrs slswn Sfield Sewing Cntr rClayton NC
Barbee James C mgr Barbee Seafood rPine Level NC
Barbee James D (Shirley J) genl mgr Smithfield Electric Supply Co h212 W Stevens St 934-8530
Barbee James D Jr clk Johnson Paint & Wallpaper Co r212 W Stevens St
Barbee James E (Barbee Seafood) rPine Level NC
Barbee Lucy L Mrs retd h116 Strickland Dr 934-2622
Barbee Seafood (James E Barbee) 318 N 8th St 934-7244
Barbee Wm servmn S G Flowers Exterminating rSelma N C
Barber Carmen studt r203 Whitley Dr
Barber John (Connie) slsmn h203 Whitley Dr 934-6786
Barber Sally Mrs hlpr Sanders Uphol & Repr Shop r515 Oak St
Barber Willie M tchr h515 Oak St 934-6609
Barbonr Thos E (Darnell) supvr ITT h109 Phillips St 4-3233
Barbour Almon W (Elsie) sls mgr Fay's Sandwich rRt 1 Clayton NC

STATE FARM INSURANCE
STATE FARM INSURANCE COMPANIES
NORMAN D. MASSENGILL, Agent
AUTO—LIFE—HEALTH—FIRE—CASUALTY
AND BUSINESS INSURANCE
Rose Manor Shopping Center, Hwy. 70 W. Tel. 934-4204, Smithfield, N.C. (27577)
P.O. Box 381 Res. Tel. 965-3532

Barbour Annie B plant supt Jerold Div U S I rFour Oaks NC
Barbour B A (Leona) retd h415 Holt St
Barbour B Lincoln (Clarice P) farmer h724 Buffalo Rd Rt 3 934-4336
Barbour Betty Mrs cook Peterson's Gro & Mkt r8th St (Sfield)
Barbour Betty Mrs slswn Belk's r105 Britt St
Barbour Bobby mech Sfield Farm Equip rRt 2
Barbour Carl r303 Hospital Rd
Barbour Carol studt r315 N 8th St
Barbour Cecil R (Betty) mgr G S Tucker & Co h105 Britt St
Barbour David (Ruth L) h906 E Lizzie St (SEL) 965-3782
Barbour David E (Peggy E) mech Thompson Garage h407 Debnam Dr (SEL) 965-8555
Barbour Donald R stock clk Barnes Mtr Parts rRt 3 Four Oaks N C
Barbour Dovie r303 Hospital Rd
Barbour Ellis (Mary) pres Carolina Broadcasting Serv rDunn NC
Barbour Eug (Dixie) (South Side Barber Shop) rRt 1 Four Oaks NC
Barbour Eva B r303 Hospital Rd
Barbour Georgette Mrs h104 E Jones Av (SEL)
Barbour Gilliam E USA r517 Brogden Rd
Barbour Harley E (Ann L) slsmn Fay's Sandwich rRt 1 Clayton NC
Barbour Harold (Jenny) (Turner's Tire Serv) h708 Hare St (SEL)
Barbour Hedrick R emp K R Edwards Tob r812 Old Depot Rd Rt 2
Barbour J Robt retd h206 E Rose St 934-2079
Barbour James B Rev (Betty S) pastor Central Bapt Ch h315 N 8th St 934-7344
Barbour James E (Jean) tchr Johnston County Tech h509 Pine St (PA) 934-8443
Barbour James L (Marjorie M) emp Barbour News Serv r206 E Rose St
Barbour James O (Flora G) driver Denning Furn r402 Pine St (PA)
Barbour Jean H (Wid Fletcher) bkpr Max G Creech Ins & Realty h1622 S 3d St 934-2403
Barbour Jerry A (Phyllis) carp Hanner Constn h304 N 6th St 934-3780
Barbour Jesse (Amenda) h31 Spindale St (SEL)
Barbour Jesse L (Margt) electn h411 N 4th St 934-7895
Barbour Jimmie rodmn Ragsdale Engs rRt 1
Barbour Jimmy rt slsmn Am Bakers rSfield
Barbour John Jr (Bernice) emp Rogers Constn h827 S 5th St
Barbour Joyce J Mrs tchr Sfield Jr Hi Sch rRt 3 Four Oaks NC
Barbour Lander (Winnie) constn wkr h506 Woodall St 934-3752
Barbour Lena L Mrs h1008 Wilson Mills Rd 934-2735
Barbour Leo (Flossie) emp Whitley Gro rWilson Mills NC
Barbour Lonnie (Lucy W) retd h606 E Lizzie St (SEL) 965-3821
Barbour Lula M (Wid J Carl) h1109 S 3d St 934-8455
Barbour Luther hlpr B & T Elec rRt 1 Clayton NC
Barbour Margie supvr Jerold Corp rRt 1
Barbour Marjorie Mrs crossing guard Smithfield Police Dept r206 E Rose St
Barbour Mary Mrs h609 North St 934-8521
Barbour Maude Mrs slswn Belk's r511 S 6th St
Barbour Minnie F (Wid John) h829 S 5th St 934-6786
Barbour Needham G (Ruby P) emp Raleigh City Schs h1029 E Lizzie St (SEL) 965-5543
Barbour Ona M (Wid Stanley) h200a Wilson Mills Rd

PHILLIPS 66
DENNING — WESTBROOK OIL CO. INC.
Gasoline—Kerosene—Fuel Oil—Metered Service
Tel. 934-2266
L.P. GAS
114 A Raleigh Hwy., Rt. 3,
Smithfield, N.C. 27577
PHILLIPS 66

Langley Construction Co., Inc.
GENERAL CONTRACTORS
Commercial — Institutional — Industrial
817 D Truck La Tel. (919) 934-5051 Smithfield, N.C. (27577)

Barbour Oris F (Lucille B) driver Johnston Fcx Serv h24 Waddell Dr Rt 3 934-2059
Barbour Otis R (Maude H) loader Caro Pkrs h511 S 6th St 934-2572
Barbour Randy studt r1622 S 3d St
Barbour Rayvond (Rena W) lab Smithfield St & San Dept h518 N 7th St 934-8907
Barbour Robt wldr Carroll & Huskey Mach Wks rRt 1
Barbour Robt mech Pippin Mtrs rTown Motel
Barbour Rosa retd h1634 Dail St 934-5087
Barbour Rufus (Patricia) emp Gurley's Inc h801 2d Av
Barbour Sarah slswn Capital Dept Store rFour Oaks NC
Barbour Shirley r104 E Jones Av (SEL)
Barbour Thos O (Joyce F) rep Arnold Vault hWhite Oak Dr 934-2554
Barbour Thurman E (Bessie C) truck driver Guy C Lee Mfg h517 Brogden Rd 934-2494
Barbour Ulysses (Sadie) prntr Medlin Prntg rRt 3 Bx 148
Barbour Vicky L studt r206 E Rose St
Barbour Walter J (Donna D) buyer ITT h102 E Underwood Av 934-5715
Barbour Walter J (Mae J) pntr h1212 North St 934-7012
Barbour Walter J Jr (The Pickwick)
Barbour Willard E (Doris) slsmn Fay's Sandwich rRt 1 Clayton NC
Barbour Winnie E aide Johnston Mem Hosp rRt 1
Barden Jessie (Wid Leland G) retd h805 N Sharpe St (SEL) 965-2356
Barefield Matilda tex wkr Burl Indus h703 Blount St
Barefoot Bobby R (Jean) slsmn Coble Dairy Products rRt 2 Four Oaks NC
Barefoot Charles J (Joanne W) pbx tech C T & T h210 Longview Dr 934-2023
Barefoot Everett G soil conservationist US Dept Agrl rFour Oaks NC
Barefoot Golden H (Juanita S) clk Jack's Farm Sup h107 E Underwood Av 934-4384
Barefoot James W enforcement ofcr A B C Bd rFour Oaks NC
Barefoot Jean C Mrs treas Smithfield Sav & Loan Assn rRt 1 Four Oaks NC
Barefoot Jo Anne W Mrs plant clk C T & T r210 Longview Dr Rt 4
Barefoot John S emp Dinning-Westbrook Oil rRt 1
Barefoot Judy waitress Massengill's Bar-B-Q rRt 1
Barefoot Larry emp Parker & Congleton Phillips 66 Serv rRt 1 Clayton NC
Barefoot Robt J (Linda D) tchr Johnston County Bd Educ h104 S Rodgers Dr 934-2064
Barefoot Rozelle Mrs mgr Super Dollar Store rFour Oaks N C
Barefoot Shelton (Judy) servmn N C Butane Gas rRaleigh NC
Barefoot Sherwood E (Vara) slsmn Denning-Westbrook Oil rRt 1 Four Oaks NC
Barefoot Shirley J canteen Johnston Mem Hosp rRt 2 Bx 295 Four Oaks NC
Barefoot Susie beauty opr h306 N 6th St 934-4043
Barefoot Wanda Mrs ofc mgr Dr Thos M Daniel rRt 2 Bx 240 Benson N C
Barfield Della (Wid Henry) maid h106 Campbell St 934-7208
Barfield Glenwood (Betty Jo) tex wkr Clayton Spinning h207b N 5th St
Barfield Hazalene aide County Health Dept h303 Durham St
Barfield Henry J Jr orderly Johnston Mem Hosp rHill St Rt 3

Johnson's Jewelers
WATCHES
"WHERE QUALITY REIGNS SUPREME"
123 S. 4th St. Tel. 934-2558 Smithfield, N.C. 27577

Barfield Rosetta dietn Johnston Mem Hosp h106 Campbell St 934-2214
Barfield Sherrile (Virginia) shell server Fieldcrest Mills h311 Collier St 934-3531
Barham Rosa r303 Hospital Rd
Barham Vickie Mrs vet Johnston Animal Hosp rBx 108 Wilsons Mills
Barnes Agnes A Mrs aide Johnston Mem Hosp rRt 3 (SEL)
Barnes Bertie r303 Hospital Rd
Barnes Betty Mrs eligibility splst County Dept Social Servs rRt 4
Barnes Bobby R (Betty M) tech State Hwy Comn h303 Dixie Dr (SEL) 965-2024
Barnes Bruce (Debbie) h108 E Rose St
Barnes Chas E (Nellie H) (Ed Barnes Garage) h506 Crump St 934-6226
Barnes Charlotte E (Wid Lonnie) maid h513 Bridge St 934-8590
Barnes Della (Wid Carl) hsekpg dept Johnston Mem Hosp h815 S Massey St (SEL)
Barnes Dixie D Mrs clk Clk Superior Ct rRt 3 (SEL)
Barnes Ed Garage (Charles E Barnes) auto repr 501 Brogden Rd
Barnes Eliz W Mrs (Barnes Shell Serv Sta) rWilson Mills NC
Barnes Emily J nurse Johnston Mem Hosp rWilson NC
BARNES FAY T,
Sec-Treas First Federal Savings
& Loan Association
204 N 2d St (Sfield; 27577),
r Rt 4, Box 451 (Sfield),
Tel 934-2792
Barnes Frank E III studt r710 Sunset Dr
Barnes J Battle (Louise) driver Sfield Oil & Gas rRt 2 (SEL)
Barnes James Jr (Olivia) retd h2213 Kay Dr
Barnes James A (Betty W) formn Fieldcrest Mills h309 Sunrise Av Rt 4 934-2260
Barnes Larry W sls rep Strickland Lbr & Bldg Sup r112 Elm Dr
Barnes Lucille Mrs retd h203 Caroline Av W 934-8274
Barnes Melvin (Ailene) farming h905 Raleigh Rd 934-3534

BARNES MOTOR & PARTS CO

BILLY FERRELL, MANAGER
WHOLESALE-JOBBERS
DISTRIBUTORS
AUTOMOTIVE PARTS
120 N 8TH ST
(SFIELD; 27577)
TELEPHONE 934-8126

Barnes Nellie waitress Becky's Restr r506 Crump St
Barnes Olivia Mrs ofc sec County Follow Through Program r2213 Kay Dr
Barnes Peggy emp Sylvania h834 Martin St
Barnes Randall A (Louise E) driver Pepsi-Cola h611 E Anderson St (SEL) 965-2916
Barnes Roy L (Edith) emp N C State h205a N Sellers St (SEL)
Barnes Shell Service Station (Mrs Eliz W Barnes) 1201 Market St 934-9367
Barnes Thel h2220 Kay Dr
Barnes Thelma Mrs h306 W Jones Av (SEL)
Barnes Viola (Wid Linwood Z) h814 S 6th St 934-6408
Barnes Wm A (Thelma J) (Barnes Furn) h211 Woodlawn Dr 934-8457
Barnes Wm S studt r710 Sunset Dr

SAFEWAY FINANCE CORP.

FURNITURE • APPLIANCES • AUTOMOBILE
PERSONAL

219 Market St. P.O. Box 325 Smithfield, N.C. (27577) Tel. 934-5031

Barnes Willis L (Julia) driver Castleberry's Inc rRt 3 Four Oaks N C
BARNES WILMOND H
(Fay T), Sales Rep
R W Moore Equipment Co,
Garner, NC, h Rt 4,
Box 451 (Sfield),
Tel 934-2792
Barnes Zelda R retd r216 S 4th St
Barnett Russell L mgr Big B Carton Exch r602 N Raiford St (SEL)
Barnyard The (Charles E Parrish) clo 140 S 3d St 934-7902
Baroddy Minnie H (Wid Dock R) h407 Holt St
Barrett Aubbert Jr (Ernestine W) USA h811 3d Av
Barrett Aubbert B (Pearline B) h815 3d Av
Barry C F III (Jeanice K) emp Burnip & Simms h506 Hancock St 934-6523
Barry J E Mrs pres W B Z B Radio Sta r506 Hancock St (SEL)
Bass Alf R emp Gurley's Inc rRt 1 Kenly NC
Bass Braxton (Mollie W) carp h512 N Sellers St (SEL)
Bass Clyde H (Wid James O) h302 E Rose St
Bass Grocery (Mrs Mollie W Bass) 512 N Sellers St (SEL)
Bass J C Mrs h506 Dundee St 934-7980
Bass Mollie W Mrs (Bass Gro) r512 N Sellers St (SEL)
Bass Nancy slswn Pope's 5 Cent To 5 Dollar Store rPine Level N C
Bass Polly M (Wid W Edwin) r609 Millbrook St (SEL)
Bass Thos mech Pippin Mtrs rHwy 301 N
Bass Wilbert W (Eliz T) carrier PO rKenly NC
Bass Wm retd r128 S 2d St
Batchelor Bethanie W (Wid Edw A) h10b Pitchi St 934-4235
Batchlor Geneva h308 N 6th St
Batten Billie emp Gurley's Inc rRt 2 (SEL)
Batten Brenda Mrs ofc sec W M P M Radio Sta rRt 1 Selma N C
Batten Brenda Mrs dental asst Dr Legon r205 Cloverdale Dr
Batten Charlie H Jr (Zilphia W) h202 Shady Lane Dr 934-8525
Batten Christine P (Wid Curtis A) cafeteria wkr Sylvania Sch h210 N Massey St (SEL) 965-3348
Batten Clarence P (Kathleen B) (City Food Mkt) h410 N 5th St 934-2201
Batten David tchr Sfield Jr Hi Sch rWendell N C
Batten Gordon studt r720 Sunset Dr
Batten Ina Lee Mrs clk Shallcross h207 E Caroline Av 934-8906
Batten Joseph E (Melba T) clk Johnston County Hams h207 E Davis St 934-4562
Batten Kathleen B Mrs clk City Food Mkt r410 N 5th St
Batten Larry J (Patricia) formn K R Edwards Leaf Tob rRt 2 Bx 35 (SEL)
Batten Leland E (Rova) formn K R Edwards Leaf Tob rBx 197 Micro NC
Batten Marshall C emp Edw Renfrow r210 N Massey St (SEL)
Batten Melba T Mrs ofc mgr Medlin Prntg r207 E Davis St
Batten Otis I (Dorothy P) retd h205 Cloverdale Dr 934-7271
Batten Pearl L Mrs ofc sec Skinner Ins & Realty r1114 Wilson Mills Rd
Batten Steph E (Ophelia W) retd h505 N Raiford St (SEL) 965-3279
Batten Thamer mtcemn Sel Housing Authority rRt 3 (SEL)
Batten Vivian A Mrs 1st spinning wn Eastern Mfg h704 Hare St (SEL) 965-5643

Crawford Construction Co.
Inc.
GRADING and PAVING CONTRACTOR
paving
1232 Market St. Tel. 934-4440
P.O. Box 934 Smithfield, N.C. (27577)

Batten Wilbert Rev pastor Pentecostal Holiness Ch rGoldsboro NC
Batten Woodrow (Mary W) phys 601b N 8th St h720 Sunset Dr 934-2003
Batter Gladys retd h305 E Railroad St (SEL)
Battle Octavuis (Hattie M) well driller Master Well & Bldrs rClayton NC
Battne Gladys retd h504c E Oak St (SEL) 965-8626
Batton Clyda W Mrs kindergarten 114 E Riverside Dr h114 E Riverside Dr
Batton R Ed
(Clyda W)
Attorney-At-Law
133 Market St (Sfield; 27577)
Tel 934-2711
h114 Riverside Dr (Sfield; 27577)
Tel 934-2398
Batts Ann P Mrs opr C T & T r200 Cloverdale Dr
Batts Donald (Ann) (Batts Elec) h200 Cloverdale Dr 934-5423
Baty Cora Mrs h611 S Webb St (SEL)
Baugh Lloyd mgr Mr Pizza rRt 1 (Sfield)
Baugham Edgar L (Ruby B) acct Tobacco Whses h1215 S 1st St 934-8252
Bayette Ben attendance counselor County Bd Educ rPrinceton N C
Baylor John (Almeta) truck driver h938 Rand St 934-6884
Baylor John Jr emp Gurley's Inc r410 S 7th St
Beal James R (Patsy) transport driver Gulf Oil h404 Dixie Dr (SEL) 965-2787
Beam Jesse Y Jr audio visual tech E S E A h105 Pace St 934-6390
Beard Clyda (Wid Silas C) h808 S 6th St 934-4009
Beard Gail S Mrs ofc sec Danl G Matthews & Assocs h316 Forbes Dr
Beasley Carlyle (Ruby) dept mgr Johnston Mem Hosp h107 Crestview Dr
Beasley Carol S Mrs emp Cutler Hammer Shallcross h413 Holt St
Beasley Charles R formn K R Edwards Leaf Tob rRt 3 Bx 99
Beasley Clinton plmb h402 Wilson Mills Rd 934-8930
Beasley Danl G (Pat I) carp Clancy & They h6 Landsdowne Pl 934-2298
Beasley Danny D (Virginia) emp N C School For Blind h703 N Pollock St (SEL)
Beasley Debra R studt r606 S 1st St
Beasley Frank hlpr Lewis Hatcheries rRt 1 (SEL)
BEASLEY G E SHEETROCK SERVICE
(Graylon E Beasley),
Hanging And Finishing Textured
Ceilings, "We Do It Best,"
Wilson Mills Rd, Rt 4, Box 163
(Sfield; 27577), Tel 934-4463
(See Index To Advertisers)
BEASLEY GRAYLON E
(Rosie Lee; G E Beasley Sheetrock
Service), Wilson Mills Rd, Rt 4,
Box 163 (Sfield; 27577), Tel 934-4463,
h Sunset Av, Rt 4, Box 163
(Sfield; 27577), Tel 934-4463
Beasley Herman J (Jackie) emp State h615 N 7th St
Beasley Herman T h604 N 7th St

Woodard's MEN'S WEAR
109 S. Raiford St. Selma, N.C. (27576) Tel. 965-3321

Beasley James (Joyce D) emp Adams Open Air Mkt h614 White St (SEL)
Beasley James F (Priscilla A) productionist Fay's Sandwich rBx 147 Four Oaks NC
Beasley Jesse (Mary) wldr Phillips Iron Wks rFour Oaks N C
Beasley Jewell slswn Belk's rRt 2 Four Oaks N C
Beasley Johnny (Dianne) h601 N 4th St
Beasley Julia retd r703 N Pollock St (SEL)
Beasley Lessie M productionist Fay's Sandwich rRt 3 Four Oaks NC
Beasley Nathan J lab Roy Strickland Lbr Co
Beasley Priscilla A Mrs productionist Fay's Sandwich rBx 147 Four Oaks NC
Beasley Robt E (Maybelle) (Beasley's Elec Serv) h606 S 1st St 934-4547
Beasley Ruby Mrs slswn Elite Fashions r107 E Crestview Dr
Beasley Rufus C ofc mgr Johnston Mem Hosp rRt 1 Bx 527
Beasley Sherill (Josephine) brklyr h105 Pinecrest St Rt 3 934-7475
Beasley Viola (Wid Geo) h1115 S 3d St

BEASLEY's ELECTRICAL SERVICE
(Robert Beasley),
Electrical Wiring, Repairing,
Electric Heat
606 S 1st St (Sfield; 27577),
Tel 934-4547

Beattie Marion W (Wid Roscoe M) h112 E Preston St (SEL) 965-3915
Beatty Howard retd h1005 Hancock St
Bechtold Kenneth (Connie) tire dlr (Troy N C) h5 Landsdowne Pl 934-5542
Beck Kenny asst Arth C Stone rRaleigh NC
Becker Rhinehold meat ctr Piggly Wiggly r215c North St
Beckner Mae P (Wid Earl J) r410 S 1st St
Beckwith Mary Mrs h613 S Massey St (SEL)
Beckwith Ollie W (Wid Harry) retd h119 S 5th St 934-2843
Becky's Restaurant (Mrs Rebecca L Guin) Hwy 301 S 934-3323
Bedford Agnes Mrs emp Cutler Hammer Shallcross h303 N Webb St (SEL)
Beland Cooper L (Mamie L) retd h203 N Massey St (SEL) 965-2896
Beland Martha H Mrs clk Dr Thos S Cheek r104 E Rose St

BELK-HUDSON CO
J B MORGAN, MANAGER
JOHNSTON COUNTY'S
LARGEST DEPARTMENT STORE
309-311 MARKET ST
SMITHFIELD, N C (27577)
TELEPHONE 934-5196

Bell Annie h611 Johnston St
Bell Betsy J Mrs tchr Selma Elem Sch r411 S 5th St
Bell Donell studt r606 Church St
Bell Elizabeth Mrs h1110 Furlonge Dr 934-7703
Bell Ginger studt r1100 Old Depot Rd Rt 2
Bell Joseph W (Louise T) emp Fed Govt h606 Church St 934-8503
Bell Lonnie emp Gurley's Inc rRt 3
Bell Ludie (Wid Jim) h1203 Fuller St 934-6910
Bell Mike constn wkr r1203 Fuller St

Smithfield Savings & Loan Association
"Home Ownership Made Easy"
Tel. 934-6185
205 S. 2nd St. **Smithfield, N.C. (27577)**

Bell Randy studt r1100 Old Depot Rd Rt 2
Bell Robt E (Betsy J) (Bell's Opticians) h411 S 5th St 934-8105
Bell Rosalyn Mrs emp Sylvania h502d S Ethel St (SEL)
Bell Sallie Mrs retd h1100 Old Depot Rd Rt 2 934-3354
Bell's Opticians (Robt E Bell) 232 Market St 934-8940
Belle Hattie (Wid Lehmon) retd h804 Old Depot Rd Rt 2 934-3705
Belle's Beauty Shoppe (Mrs Vida T Jernigan) 106 W Elizabeth St (SEL) 965-3075
Belleview Presbyterian Church 705 E Lizzie St (SEL)
Bells Ian (Shelia) emp Acme United h418 Dixie Dr (SEL) 965-5383
Belmont Pool Room (Ernest Atkinson) 1002 Massey St 934-9481
Benjamin Roberta A (Wid David) tchr h804 S Raiford St (SEL)
Bennett Geo T (Peggy A) asmblr Sylvania h112 S 5th St
Bennett Rosalie G (Wid Henry G) h32 Peeden Rd
Benson Donald R (Diane) emp Winn-Dixie h1002 N Webb St (SEL) 965-3003
Benson Eloise F waitress Nelson's Good Food r112 Hamilton St
Benson Eunice supvr Jerold Div U S I rBx 631 Four Oaks NC
Benson Gaston (Bonnie B) carp J W Bizzel h404 E Waddell St (SEL)
Benson Gloria Mrs social wkr County Dept Social Servs rRt 3 Benson NC
Benson James R (Deborah) installer repr C T & T rClayton
Benson Joe Jr driver Sfield Whol Bldrs Sup rRt 2 (Sfield)
Benson Johnnie (Beulah) h508 E Elizabeth St (SEL) 965-2658
Benson Kay P Mrs bkpr E S E A rPO Bx 382 Four Oaks NC
Benson Lela Mrs h2257 Kay Dr
Benson Len retd h1606 Dail St 934-3960
Benson Linsey (Pearl B) retd h112 Hamilton St 934-4037
Benson Raymond mech Buie Mtrs rFour Oaks NC
Benson Thos R (Louise D) lab Parrish Concrete Products rRt 3
Benson Wm carp Conty Bd Educ rFour Oaks NC
Benton Eug (Doris H) emp Pepsi-Cola h408 S Sumner St (SEL)
Benton Howard member County Bd Comnrs rBenson NC
Bernard Harry A studt r106 E Riverside Dr
Bernard Harry V (Vera M) retd h106 E Riverside Dr 934-6003
Bernard Vera-Ellen studt r106 E Riverside Dr
Bernice's Beauty Shop (Mrs Bernice M Johnson) 523 S 4th St 934-8336
Berry Charles (Charlotte) soc wkr State Dept Of Correction h429 E Pecan Dr (SEL) 965-8930
Berry Simmon (Frances G) mach opr SCLRR h815 S Pollock St (SEL) 965-5372
Best Ben G (Patricia L) mgr Sfield Finance rDunn NC
Best Betty Mrs waitress White Swan Barbecue rFour Oaks NC
Best Billy R (Helen M) supvr Dorothea Dix Hosp h203 N Rodgers Dr 934-3772
Best Chestee (Emma) h909 3d Av
Best Jerry K (Betty) agt Pilot Life Ins rFour Oaks NC

BRACK WILSON FORD
FORD SALES — SERVICE—PARTS FORD
207-217 N. 8th St. Smithfield, N.C. (27577) **Tel. 934-5021**

L. H.
HALL
METAL
WORKS

Barrett®

Roofing
and
Sheet
Metal
Work

401
S. 6th St.

TEL.
934-2737

SMITHFIELD
N.C. 27577

The Smithfield Herald
Your County Newspaper
PUBLISHED EVERY TUESDAY AND FRIDAY
125 S. 4th St. P.O. Box 1417 Smithfield N.C. (27577) Tel. 934-2176

Best Kathleen G (Wid I Dodd) cafeteria mgr South Sfiled Sch h210 E Parker St 934-2807
Betts John C (Annie R) security guard Griggs Equip h407 W Oak St (SEL) 965-2408
Betty's Boutique (Betty Campbell) beauty shop 312 S 3d St 934-7997
Bevaswell Wm H Rev pastor West Sfield Ch Of God rBx 159 Sunset Av
Big B Carton Exchange R L Barnett Mgr 104 S Raiford St (SEL)
Big Planters Warehouse Inc Jack B Wooten Jr Pres 1221 S 3d St 934-2598
Big Value Discount Inc Mrs Rachel P Johnson Mgr variety store 103 S 3d St 934-3305
Bingham Doris W Mrs mgr State Mtr Veh License Div r408 S 4th St
Bingham James C (C E Bingham Real Est) h119 S 4th St
Bingham James C Co (James C Bingham) htg & air condtg 806 S 3d St 934-2389
Bingham Mary F (C E Bingham Real Est) r119 S 4th St

BINGHAM & PARRISH INSURANCE & REALTY INC,
Charles I Parrish
President-Treasurer,
Thomas H Parrish Vice-President,
Mrs Mason W Parrish Secretary,
Complete Line Of Stock
And Mutual Insurance,
209 Market St (Sfield; 27577)
Tel 934-2733,
Nights And Holidays Tel 934-5571
(See Index To Advertisers)

Bite Lucy D studt r407 W Railroad St (SEL)
Bite Peter (Alda M) (Pete's Tavern) h407 W Railroad St (SEL) 965-2332
Bizzell Alton B (Gayle D) indus eng Sylvania h108 E Stevens St 934-3514
Bizzell Charles studt r214 Collier St
Bizzell Gentry A (Rudean) driver Julian V Dean Oil h801 N Raiford St (SEL) 965-2715
Bizzell J A (Linda) h828 S 5th St
Bizzell Linda tchr Sfield Jr Hi Sch
Bizzell Ralph (Vara) emp Langley Constn h314 Dundee St 934-5465
Bizzell Rudean Mrs cash Brad Godwin Red & White Food Store r801 N Raiford St (SEL)
Bizzell Vara Mrs cook Hall's Barbecue r208 Bridge St
Black Dora h211 W Preston St (SEL)
Black Dora Mrs maid h601 S Massey St (SEL) 965-8375
Black Earline cosmetician Echerd's Drug Store rWestview NC
Blackburn Joe Jr h304 Shady Lane Dr
Blackley Cora E Mrs mgr Self Serv Lndry r305 W Waddell St (SEL)
Blackley Harry W (Cora E) (Ideal Clns & Lndry) h305 W Waddell St (SEL) 965-2084
Blackley Harry W Jr (Mary J) clk Ideal Clns h507 W Waddell St (SEL) 965-5993
Blackman Bessie waitress Wimpy's Little Barn rFour Oaks NC
Blackman Billy R (Rebecca J) materials control Morganite Inc h1011 Chestnut Dr 934-7003

JAMES JONES ELECTRIC SERVICE
All Types Electrical Wiring - Control Wiring
Gibson
APPLIANCE SERVICE
SALES AND SERVICE
Tel. 934-5275, Radio Tel. 965-5795 Car 202
213 E. MARKET ST. SMITHFIELD 27577

Blackman Danny L USAF r902 Raleigh Rd
Blackman Dianna W laby tech Johnston Mem Hosp rRt 2 Four Oaks NC
Blackman Douglas J mech W & W Mtr Sls r403 Woodall St
Blackman Effie M (Wid Noble G) retd h112 N Massey St (SEL) 965-3177
Blackman Eloise J Mrs supvr Jerold Div U S I rRt 3
Blackman Gayle spl educ County Supt Schs rFour Oaks NC
Blackman Ila A (Wid W N) spnr Burl Indus h903 Hancock St 934-2496
Blackman Marguerite Mrs slswn Belk's rRt 2 Benson N C
Blackman Mary retd h507 Brogden Rd 934-8573
Blackman Michl T emp Wkix Radio r518 Brogden Rd
Blackman Minnie retd h403 S 5th St
Blackman Minnie L (Wid J Parlia) retd h114 E Davis St Apt B 934-3601
Blackman Myrth J (Wid Fred) 2d winding wn Eastern Mfg h518 Brogden Rd
Blackman Naomi (Wid Howard) h604 Ray St (SEL) 965-3898
Blackman P T driver Pyrofax Gas rRt 1 Garner NC
Blackman Penney J (Wid Walter M) h515 N 4th St 934-2851
Blackman R Marvin (Rachel M) dentist 101 S Raiford St (SEL) hN Sumner St Rt 1 (SEL) 965-8347
Blackman Rudolph J (Mary W) driver Whitley Gro h902 Raleigh Rd 934-6495
Blackman Thos mgr Eckerd's Drug Store
Blackmon Betty J nurse Johnston Mem Hosp rRt 2 Benson NC
Blackmon Dennis R surveyor 736b Selma Rd Rt 3 rFour Oaks NC
Blackmon Flossie C (Wid Rossie C) h414 E Waddell St (SEL) 965-3169
Blackmon Grace C Mrs ofc sec First Bapt Ch rFour Oaks NC
Blackmon James driver Sfield Oil & Gas rRt 2 Four Oaks N C
Blackmon Jesse lab Smithfield St & San Dept h609 Railroad St
Blackmon John asst mgr Kwik-Pik rPrinceton NC
Blackmon Kenneth G (Cora B) pntr h110 E Davis St
Blackmon Leslie lab Burl Indus r609 Railroad St
Blackmon Melvin (Grace) truck driver h209 Maple Cir 934-6806
Blackmon T Franklin (Gayle) emp Sylvania h102 W Heath Av
Blackmon Thompson Rev retd h600 Powell Dr

BLACKMON W E CONSTRUCTION CO INC
WILSON E BLACKMON, PRESIDENT
GRADING CONTRACTOR
LAND CLEARING
ROAD CONSTRUCTION
DRAIN TILE INSTALLATION
DRAGLINE WORK
HIGHWAY 301 N, RT 3
BOX 225
(SFIELD; 27577)
TELEPHONE 934-5176
(See Index To Advertisers)

BLACKMON WILSON E
(Sharon D), Pres
W E Blackmon Construction Co Inc,
Hwy 301 N,
Rt 3, Box 225
(Sfield; 27577),

SMITHFIELD ELECTRONICS CO.

Factory Authorized Service Center

Television, Radio, Stereo and C B Radio Service

619 S. 3rd St., Smithfield 27577 **Tel. 934-5597**

BLACKMON WILSON E—CONTD
Tel 934-5176,
h5 Edgerton St
(Sfield; 27577)
Blackshill Mary retd h936 Rand St
Blackwell Addie (Wid L H) retd h503 W Waddell St (SEL) 965-5507
Blackwell Delia h211a Durham St
Blackwell James W emp Sfield Carpet Outlet r211a Durham St
Blackwell Tyree (Virginia L) mgr Finney's Pool Rm r315 Birch St
Blake Betty Mrs emp K R Edwards Tob h411 S Webb St (SEL)
Blake Dorothy Mrs aide Johnston Mem Hosp h604 Caswell St
Blake Minnie maid Johnston Mem Hosp r214 N 4th St
Blake Nathan (Ethel) retd h214 N 4th St 934-6444
Blake Roger (Dorothy) atndt Sfield Exxon Serv Sta h505 Caswell St
Bland Richd L studt r203b E Parker St
Bland Thelma maid h608 S Raiford St (SEL) 965-3965
Bland Wm A (Dorothy H) mgr C L S Car-Truck Leasing h203b E Parker St 934-3871
Blandy Esther M (Wid Harold W) h311 N 3d St 934-8363
Bledsoe Michl drftsmn Ragsdale Engs rClayton N C
Blizzard Burtis L (Frances P) emp Clayton Spinning h915 W Waddell St (SEL)
Blizzard John D (Judith C) formn Sylvania h102 E Stevens St 934-6683
Blizzard Leon K (Annie W) h505 Tower St (SEL) 965-8178
Blow Ethel H (Wid Arabia R) h1101 S 2d St 934-2424
Blow Gordon mgr Jewel Box rRt 1 Clayton N C
Blow Gordon studt r710 Vermont St
Blow James P (Dardenella P) pres Jewel Box h710 Vermont St 934-2309
Bloyer C E (Lorretta R) mgr Murphy's h103 Maple Dr 934-8513
Blue Ribbon Coin Laundry Edw J Hill Mgr coin opr 825 Truck La 934-7015
Bobbitt J Ernest (Ethel M) retd h520 S 4th St 934-2456
Bodrick Helen h203 W Jones Av (SEL)
Boettcher Gene (Eve) emp Shallcross h405 E Pecan Dr (SEL)
BOLTON'S FLOWER SHOP
(Bolton W Jones),
Florist Member FTD,
"Flowers For All Occasions"
209 S 2d St (Sfield; 27577)
Tels 934-2630, Nights 934-4670
(See Index To Advertisers)
Bonanza restr U S Hwy 95 S
Bond Aletha Mrs slswn Belk's rPO Bx 251 Selma N C
Bond-Crawford Co (Wm K Bond Edw N Crawford) oil 902 S Pollock St (SEL) 965-3051
Bond Nancy C Mrs tchr Selma Elem Sch r906 N Sharpe St (SEL)
Bond Rufus A (Nara M) retd h406 W Anderson St (SEL) 965-2005
Bond W Dennis (Alethea E) retd h712 Walnut St (SEL) 968-3192
Bond Wm K (Nancy C) (Bond & Crawford) h906 N Sharpe St (SEL) 965-2762
Boney Henry L retd h208 N Massey St (SEL) 965-2446
Boob Kathy M studt r748 Buffalo Rd Rt 3
Boob Robt R (Sallie P) retd h748 Buffalo Rd Rt 3 934-8546
Booker Apartments 114 E Davis St

P. & M. House Repair & Additions
Complete Home Repairing - Remodeling
and Home Improvements or Additions
RT. 3, P.O. BOX 401 **934-2438**
SMITHFIELD 27577 **934-4821**

Booker B Walton (Ruth R) retd h110 E Parker St 934-2509
Booker John M (Shirley) (Johnston Animal Hosp) h309 N 2d St 934-3009
Booker Margt H (Wid Edw N) (Booker Realty) h103 S Massey St (SEL) 965-3037
Booker Realty Co (Mrs Margt H Booker) 116 S Raiford St (SEL) 965-5358
Boone Camille choir dir First Presby Ch
Boone James T (Camille) buyer K R Edwards Leaf Tob rRt 1 Bx 390
Boone Marvin M (Mary C) h1620 S 3d St 934-4287
Boring Doris J (Wid Frank) ofc sec Dolph Overton h420 S 2d St 934-8742
Boswell Jackie Mrs dep clk County Clk Superior Ct rRt 2
Boswell Ronnie (Linda) clk Sfield Elec Sup rRt 2 Bx 132b
Bourgeois James E (Eleanor) emp Shallcross h219 Woodcrest Av 934-6182
Boviall Le Roy T (Carole E) quality control mgr Sylvania h301 W Wilson St 934-5563
Bowden Beulah Mrs h805d S Ethel St (SEL) 965-8106
Bowden Diane emp Cutler-Hammer Shallcross r624 S Massey St (SEL)
Bowden Percy Jr (Nellie R) formn K R Edwards Leaf Tob h624 S Massey St (SEL) 965-5132
Bowdin Fannie aide Johnston Mem Hosp rCalipso NC
Bowen Mary H (Wid A Frank) h406 E Davis St 934-8237
Bowens Wilbert (Ethel) h618 Millbrook St (SEL) 965-5880
Bowman Jerry tchr South Johnston Hi Sch h406b E Davis St
Boy Scouts Of America cor N 1st St
Boy Scouts Of America Troop No 32 411 N Green St (SEL)
Boyd Cora A Mrs retd h317 Pine St (PA) 934-8904
Boyd John R (Mattie G) (Mac's Gulf Serv) h401 Cherry St (SEL) 965-3312
Boyd John R Jr studt r401 Cherry St (SEL)
Boyd Mattie G Mrs tchr R B Harrison Jr Hi Sch r401 Cherry St (SEL)
Boyd Robt H (Louise T) acct Sylvania h103 E Wilson St 934-3703
Boyette Carrie M Mrs cash Giant Jack's r302 S 4th St
Boyette Dana Mrs sec E Craig Jones Jr rMicro NC
Boyette Flonnie J leadwm Hardee's r1101 Gaston St
Boyette James W Jr (Gladie R) emp U S Govt (Vietnam) h406 North St 934-2092
Boyette Judy Mrs bkpr First Natl Bk Of Sfield rFour Oaks NC
Boyette Kath A (Wid Edw F) sub tchr County Sch Bd h133 Angier Rd 934-2160
Boyette Millard (Mildred G) retd h904 W Anderson St (SEL) 965-5303
Boyette Milton R (Flonnie J) USA h1101 Gaston St
Boyette Ray (Gerthel) chairmn County Bd Educ rKenly NC
Boyette Sandra Mrs tchr Sfield-Sel Sr Hi Sch rWilson N C
Boyette Staton E (Hazel P) sec & mgr Smithfield Sav & Loan Assn h609 Vermont St 934-8253
Boykin Albert M (Betty) countermn Sellers Auto Parts rRt 1 Middlesex NC
Boykin Alton B (Frances N) mgr A&P rRt 3
Boykin Frances Mrs nurse Johnston Mem Hosp rRt 4
Boykin Jimmy (Linda) emp Clark's Dept Store h602 Johnson St (SEL)
Boykin Joyce J Mrs ofc sec W Carroll Stephenson rPace St Rt 4

JAY'S OFFSET PRINTING AND QUICK COPY SERVICE
QUALITY WORK WHILE YOU WAIT
TELS. 934-2995
216 JOHNSTON ST. SMITHFIELD 27577
Nights and Holidays 284-3344

Boykin Roscoe jan Pippin Mtrs h512 Bridge St
Boykin Viola emp Colonial Rest Home h602 Ray St (SEL) 965-6250
Boykins Joyce J (Wid A Garland) ofc sec W Carroll Stephenson h325 Pace St 934-8972
Boylan Eliz A h514 S Pollock St (SEL)
Boylan Preston V (Eliz L) lab Smithfield St & San Dept h311 Caswell St 934-2507
Bracey Cleo M Mrs clk D A Bracey Jr Hdw r807 N Webb St (SEL)
Bracey Duncan A Jr (Cleo M) (D A Bracey Jr Hdw) h807 N Webb St (SEL) 965-8604

BRACK WILSON FORD,
M Brack Wilson Jr President,
Andy Godwin Service Manager,
Eddie Ray Johnson Parts Manager,
R C McLamb Sales Manager,
Authorized Ford Car, Truck And Tractor
Dealer, Sales And Service
Automobile And Truck Rentals,
207-17 N 8th St (Sfield; 27577),
Tel 934-5021 (See Index To Advertisers)

Brack Wilson Ford Inc M Brack Wilson Jr Pres agrl implts 400 Selma Rd 934-8466
Bracy D A Jr Hardware Co (Duncan A Bracey Jr) 110 S Raiford St (SEL) 965-3202
Bradberry Nellie E (Wid Wiley) retd h307 Graves St (SEL) 965-3232
Braddford G G (Margt) retd h410 N 10th St
Bradley Earl Jr clk County Aud rClayton NC
Bradley Henry lab Smithfield St & San Dept r304 Ash St
Bradley Jerome (Sarah) hopper feeeder Sfield Spinning h122 S 7th St 934-7306
Bradley Jessie hsekpg dept Johnston Mem Hosp rBx 183
Bradley Joseph A pntr h508 Crump St
Bradley L Sue Mrs clk Kwik-Pik rFour Oaks N C
Bradley Le Roy (Barbara) constn wkr h2207 Kay Dr
Bradley Lee (Corrine) carp Hinnant Constn h704 S Webb St (SEL) 965-5401
Bradley Linwood G (Peggy G) pntr h1014 North St 934-3835
Bradley Miller emp Strickland Lbr h714 S Raiford St (SEL) 965-5835
Bradley Nancy tchr Selma Elem Sch rKnightdale N C
Bradshaw Margt W (Wid Robt) retd h214 E Preston St (SEL)
Brady A Mac (Edna C) formn K R Edwards Leaf Tob h301 Dixie Dr (SEL) 965-3142
Brady Joseph Jr truck driver Gurley's Inc rRt 1 (SEL)
Brady Viola emp Byrd's Drive Inn rSelma NC
Brady Viola retd h208 E Oak St (SEL)
Brake & Equipment Co Inc W J Deal Mgr auto reprs 316 N 9th St 934-7131

BRANCH BANKING & TRUST CO

L CARLTON SMITH VICE-PRESIDENT
MRS SHELBY JEAN HAYES CASHIER
O WENDELL WORTHINGTON ASSISTANT CASHIER
208 N RAIFORD ST
(SELMA; 27576)
TELEPHONE 965-3741
(See Index To Advertisers)

Branch Connie R (Barbara) mgr Pete's Tavern r101 S Pollock St

WHITE SWAN Motel
REASONABLE RATES
FREE TV AND AIR CONDITIONING—ELECTRIC HEAT
TELS. 934-7771—934-8913
Hwy. 301 S. Rt. 1 Smithfield, N.C. (27577)

Branch Donald D (Norma C) rep Lincoln Natl Life Ins h104 Shady Lane Dr 934-7410
Branch Ethel T (Wid Newton) retd h408 W Waddell St (SEL) 965-2743
Branch Jake (Margie H) 1st carding mn Eastern Mfg h19 Millbrook St (SEL) WO5-2068
Branch Jerry (Linda F) emp Eastern Mfg h2 Stokes St (SEL)
Branch Shelby J r104 Shady Lane Dr
Brandon Glenda tchr Sfield Jr Hi Sch rRaleigh N C
Brannan B M (Melba W) retd h108 W Rose St 934-2358
Brannan Mary J Mrs tchr Sfield Jr Hi Sch rBx 118
Brannan Ruby G (Wid Nick) h107 E Elizabeth St (SEL) 965-5960
Brannan Wilbert V (Frances B) (Ideal Contrs) h105 E Elizabeth St (SEL) 965-2353
Brannon Bobby R (Marie) serv tech Sears rRt 2 Bx 214 (SEL)
Brannon Joe R lab Gurley's Inc rRt 2 (SEL)
Brannon Ronnie W (Hazel) emp State Hwy Dept h402 N Raiford St (SEL) 965-8059
Brantham Annie (Wid Wm) h804 Walnut St (SEL)
Brantham Robt J mech W & W Mtr Sls rRt 1 Princeton N C
Brantley Ben A (Allie W) retd h606 N Pollock St (SEL) 965-3076
Brantley June P (Wid S A) teacher aide Johnston County Board Of Education h308 Stancil St 934-2754
Brantley Tempie C (Wid Eddie) 1st winding wn Eastern Mfg h103 E Noble St (SEL) 965-5681
Brasch Glenda Mrs h2209 Kay Dr
Braswell Alice Mrs ofc sec r415 S Raiford St (SEL)
Braswell Ann Mrs nurse asst County Follow Through Program rRt 2 (SEL)
Braswell Annie M nurses aide Johnston Memorial Hospital r519 N 7th St
Braswell Beverly W Mrs recpt Dr Thos Johnson r414 Beachwood Dr
Braswell Bill carp S R Hinnant & Sons rPine Level NC
Braswell Braxton O (Myrtle O) formn County Bd Educ h32 Waddell Dr Rt 3 934-8492
Braswell Cleveland mtcemn County Bd Educ rPrinceton NC
Braswell Debbie Mrs cash I G A Super Mkt rRt 3 (SEL)
Braswell Donald L (Mary P) wtchmkr h310 E Lizzie St (SEL) 965-3585
Braswell Donald R (Barbara J) (B & G Am Sta) rRt 2 Princeton NC
Braswell Durwood emp Gurley's Inc rRt 1 Princeton N C
Braswell Floyd lab Sfield St & San Dept
Braswell Floyd E emp Town Of Smithfield NC h519 N 7th St 934-8998
Braswell Insurance Agency (Jimmy G Braswell) Smithfield Hwy (SEL) 965-3906
Braswell Jack mach Sfield Mach Wks rRt 1 (SEL)
Braswell James (Brenda) supvr Fieldcrest Mills h17 Dail St 934-7995
Braswell James A clk Sfield Open Air Mkt No 3 rSelma NC
Braswell Jim (Nellie P) h501b E Waddell St (SEL) 965-5990
Braswell Jimmy G (Judy) (Braswell Ins Agcy) rPine Level NC
Braswell John L clk Brad Godwin Red & White rRt 2 (Sfield)
Braswell Judy tchr Selma Elem Sch rPine Level NC
Braswell Kay (Kay's Hair Styling) rRt 2
Braswell Kenneth emp Gurley's Inc rRt 2 Princeton NC
Braswell Kenneth G (La Verne P) (Selma T V & Appl) h106 Daughtry Dr 934-8719
Braswell Larry mgr A B C Mobile Homes rSelma Rd Rt 3

G. E. Beasley Sheetrock Service
"WE DO IT BEST"
WILSON MILLS RD. RT. 4 BOX 163 TEL. 934-4463
SMITHFIELD, N.C. (27577)

Braswell Larry W mech S & S Pontiac rRt 1 Princeton N C
Braswell Linwood acct Danl G Matthews & Assocs rRt 2 Princeton NC
Braswell Margie Mrs clk Fabric Center rRt 2 (SEL)
Braswell Mary Mrs ofc sec County Supt Schs r310 Lizzie St (SEL)
Braswell Mattie aide Johnston Mem Hosp rPrinceton NC
Braswell Ray T (Daphine S) (Ray's Pure Oil Serv Sta) h8 Smithfield Hwy (SEL) 965-3919
Braswell Rex M parts mgr S & S Pontiac rRt 1 Princeton N C
Braswell Richd I atndt Sfield Open Air Mkt No 3 rSelma NC
Braswell Roy Elwood (Mildred S) v-pres S & S Pontiac rRt 1 Princeton NC
Braswell Ruth M Mrs mgr Montgomery Ward & Co rRt 1 Princton N C
Braswell Spencer (Beverly) emp Sylvania h414 Beechwood Dr 934-5613
Breeden Ethel tchr Pine Level Elem Sch r1205 Fayetteville St
Breedlove Barry L (Peggy H) (Proma Sys) h305 N 6th St 934-2527
Breedlove Peggy H Mrs (Exclusive Sec Serv) r305 N 6th St
Brewer Bobby R emp Gurley's Inc rRt 2 Princeton N C
Brewer Lucian W (Elsie P) retd h702 Primrose St (SEL) 965-5279
Brewer Marvin emp Gurley's Inc rRt 2 Princeton N C
Brewer Wesley C Jr (Sybil P) driver Winn Dixie h808 W Oak St (SEL) 965-3197
Brick Store The (Bobby R & Mrs Mary S Daniels) gros 16 N Church St (SEL)
Bridgers Geo Jr hlpr Stanley Seed Store rHill St Rt 4
Bridgers Judy ofc mgr J B Honeycutt Co hBrogden Rd
Bridges Clara h703 S Pollock St (SEL)
Bridges Della M emp Ofc Economic Opportunity h113 Campbell St
Bridges Harold D (Minnie A) lab Sfield Mtr Lodge h1104 Fuller St 934-7835
Bridges Richd C (Kathy) v-pres W B Z B Radio Sta rSfield NC
Bridges Wm (Irene G) lab Smithfield St & San Dept h831 Ward St 934-8825
Bridges Willistine T h206 S 8th St
Brietz Methodist Church Rev R G Gurley Pastor 910 W Railroad St (SEL)
Brietz Mission ch 8 S Church St (SEL)
Briggs Ginger D waitress Ace Diner r601 E Davis St
Brink Carolyn H Mrs sec Howell Theatre h509 S 3d St
Brink Fred E (Carolyn H) mgr Howell Theatre r509 S 3d St
Brinkley Maudie E (Wid James T) sitter 211 E Parker St h211 E Parker St 934-3860
Britt Elna T dietn Johnston Mem Hosp rRt 1 Four Oaks NC
Britt Jim B (Mary) u s marshall Raleigh NC h bx104 Wilson Mills Rd 934-6276
Britt La Verna L Mrs tchr Sfield Jr Hi Sch h702 S 2d St
Britt Leonard lab Gurley's Inc rRt 1 Princeton NC
Britt Sylvia J Mrs tchr South Sfield Elem Sch r103 Milton Dr
Britt Wm A (Jean) mgr Coble Dairy Products h103 Milton Dr 934-7818
Britt William H aud Johnston County h408 Woodall St 934-2852
Britt Wm R (Marianne H) lwyr 127 Court House Sq r215 E Davis St
Britt Willie driver Sfield Oil & Gas rSfield
Britt Willie R (Linda) driver Sfield Oil & Gas h209h W Davis St 934-3576

Jean J. Adams Realty Co.
REALTOR®
906 Walnut St. Tel. 934-2332
P.O. Box 1285 Smithfield, N.C. (27577)

Broadie John (Mattie L) hlpr West Side Garage rRaleigh Hwy Rt 4
Broadway Dianne B (Sherrill) sec Jones Bros Furn rRt 2 (SEL)
Broadwell Annie G Mrs smstrs Norwich Mills h815 N Pollock St (SEL) 965-3181
Broadwell James R studt r206 E Griswold St (SEL)
Broadwell Lucille B Mrs nurse Johnston Mem Hosp r106 E Davis St
Broadwell Nettie Mrs smstrs Leder Bros Dept Store rRt 2 (SEL)
Broadwell Pearl W (Wid Richd O) (Broadwell's Hose Shop) h110 S Massey St (SEL) 965-2016
Broadwell Richd studt r206 E Griswold St (SEL)
Broadwell Richd O Jr (Ava D) serv formn SBT&T h206 E Griswold St (SEL) 965-5551
Broadwell W Sidney (Judy W) tchr County Bd Of Educ h916 S 2d St 934-3831
Broadwell Waylon R Jr (Lucille B) supt Sfield St & San Dept h106 E Davis St 934-8275
Broadwell Wilson J (Ethelene B) carrier PO h307 E Pelham St (SEL) 965-3206
Broadwell's Hose Shop (Mrs Pearl W Broadwell) 100½ W Anderson St (SEL)
Brock Archie L driver Yellow Cab r705 Wood St (SEL)
Brockington Doris maid County Bd Educ h816 Old Depot Rd Rt 2
Brockington Hoyt (Ruth B) lab Roy Strickland Lbr Co h301a Smith St
Brodie Esther (Wid John) retd h720 King Cir (SEL)
Brodie John (Mattie L) mech West Side Garage h1011 Fayetteville St
Brodie Lily Mrs h407 W Noble St (SEL)
Broodwell Richd D Jr reprmn SBT&T
Brooks Building ofc bldg 115 N 2d St
Brooks Emma (Wid Chalmers) h741 King Cir (SEL)
Brooks Hubert M (Sharro) emp Burl Indus h602 E Anderson St (SEL) 965-6284
Brooks Linwood C (Doris A) constn wkr h207 N Sellers St (SEL) 965-5925
Broome J Clyde controller Jerold Div U S I rRt 3
Broome Timothy G (Phyllis) emp Ragsdale Engs h221 Woodcrest Av 934-3637
Brotton Rebecca Jane nurse Johnston Mem Hosp rScotland Neck NC
Broughton Audrey M r16 N Center St (SEL)
Broughton Bonnie h2240 Kay Dr
Broughton Douglas C emp Sylvania h602 Howell St (SEL) 965-3885
Broughton Floyd (Sallie) retd h905 W Noble St (SEL)
Broughton Gilbert mgr The Pickwick r2240 Kay Dr
Broughton Johnny servmn Harry's Appl Sls & Serv rRt 3 (SEL)
Broughton Mamie L (Wid Alvin) r602 Howell St (SEL)
Broughton Samantha Mrs h715 Wood St (SEL) 965-2717

BROWN A L REALTY CO
(A L Brown)
Residential, Commercial,
Farms And Acreage,
115 N 2d St (Sfield; 27577)
Tels 934-6976,
Nights 934-6402
(See Index To Advertisers)

Brown Alton (Lougenia N) emp Burl Indus h810 S Massey St (SEL)

MITCHELL'S FLORIST
FLOWERS
for all Occasions
618 A East Market St., Smithfield, N.C. (27577) Tel. 934-8827 Nights and Holidays 934-3718

Brown Alvin A (Lois H) sls supvr Worley Beverages h410 N Green St (SEL) 965-2483
Brown Alvin D (Rose H) (Al Brown Realty) h1118 Walnut Dr 934-6402
Brown Arth (Ophelia) farmer h605 W Preston St (SEL)
Brown Arth L Rev pastor Sardis Ch h614a S 4th St 934-2493
Brown Audrey L Mrs tchr South Sfield Elem Sch rRt 3 (SEL)
Brown Billy R (Judy D) hlpr L H Hall Mtl Wks rRt 2 (SEL)
Brown Bobby (Bobby Brown's Garage) rRt 2 (SEL)
Brown Bobby G (Brenda L) installer Ervin Bailey Smithfield Carpet & Drapery h602 N Sumner St Rt 1 (SEL) 965-3736
Brown Callie S (Wid Leon) retd h405 W Railroad St (SEL) 965-2412
Brown Carl E h103 Strickland Dr
Brown Carl E (Sally E) formn Roy Strickland Lbr Co h103 Britt St 934-2469
Brown Carolyn B Mrs ofc sec Heilig-Meyers Furn rRt 3 (SEL)
Brown Carrie aide Johnston Mem Hosp rSelma NC
Brown Charles W studt r901 Walnut Dr
Brown Clyde V (Harriett E) retd h408 N Massey St (SEL) 965-8350
Brown Connie waitress Wilson's Seafood & Steak Hse rFour Oaks N C
Brown Connie D Mrs ofc sec Kenly Sav & Loan Assn rRt 3 (SEL)
Brown Daisey P (Wid Clarence M) h411 N Sellers St (SEL) 965-2955
Brown Danny driver Sfield Oil & Gas rHancock St
Brown Donnie R (Nancy L) roofer h505 Vermont St 934-6881
Brown Earl lab Edgebrook Development rWood St (SEL)
Brown Eleanor L nurse Johnston Mem Hosp r413 Woodall St
Brown Elmer G (Connie K) (Selma Car Wash) h410 N Raiford St (SEL) 965-3136
Brown Elva C Mrs clk Fabric Center rRt 2 (SEL)
Brown Eric P emp K R Edwards Tob r501 S 5th St
Brown Erma Mrs (Midway Ints) r1109 S Pollock St
Brown Eug (C Joanne) roofer h105 W Davis St 934-6909
Brown Gertrude Mrs slswn Huntley's rSelma N C
Brown Gessie h310 E Noble St (SEL) 965-5562
Brown Gloria J studt r103 Britt St
Brown Harold (Carol) emp Jerold h104 Pinecrest St Rt 3
Brown Harriett Mrs smstrs Leder Bros Dept Store rRt 2 (SEL)
Brown Hazel G ward clk Johnston Mem Hosp rRt 2 (SEL)
Brown Herbert (Susie L) retd h706 W Elizabeth St (SEL) 965-8558
Brown Herbert H (Sadie M) wldr W J Deal h206 W Davis St 934-3641
Brown Ida M cook Sfield Selma Sr Hi Sch r103 Etna St
Brown Ida P (Wid Henry A) retd h511 N Raiford St (SEL) 965-8274
Brown James L r411 N Sellers St (SEL)
Brown Jeanette B Mrs asst cash First Citizens Bk & Trust h420 Dixie Dr (SEL)
Brown Jesse L (Katie G) mtcemn Cameron Village hN Sumner St Rt 1 (SEL) 965-2416
Brown Jesse W (Martha) asst mgr Johnston County Hams rRt 2 Four Oaks NC
Brown John S tob insp U S Govt h1109½ S Pollock St (SEL)
Brown John W (Lucille I) retd h807 Primrose St (SEL) 965-2428
Brown Johnnie I carrier PO rRt 2 (SEL)
Brown Johnnie W (Rachel C) emp US Govt h911 W Waddell St (SEL) 965-3283

Roy A. Pearce, Jr., Insurance Agency
Dependable Insurance For Farm and Town
TEL. 934-3101
GOLD LEAF WAREHOUSE COR. MARKET AND 5th STS., P.O. BOX 710, SMITHFIELD, N.C. (27577)

Brown Julia D (Wid Richd P) retd h805 W Anderson St (SEL) 965-5414
Brown Kathleen teller First Citizens Bk & Trust rRt 1 (SEL)
Brown Kenneth (Etheleen) constn wkr h619 White St (SEL)
Brown L Delma (Sarah P) retd h414 N 3d St 934-2390
Brown L O driver Cotton Growers Coop Whse rSelma N C
Brown L P (Murl H) (Brown's) rN Pollock St (SEL)
Brown Larry atndt Willowrun Vet Hosp rRt 2 (SEL)
Brown Laura A Mrs picker K R Edwards Tob h1105 Massey St 934-8648
Brown Lester T (Gertrude R) (Family Barber Shop) rRt 3 (SEL)
Brown Lougenia S Mrs h209 W Noble St (SEL)
Brown Maggie L h418 Belmont St
Brown Mamie P (Wid R B) h401 N Sellers St (SEL) 965-3705
Brown Mary G r505 Church St
Brown Mary W maid h806 East St 934-8895
Brown Mattie r303 Hospital Rd
Brown Maybelle (Wid Oscar) emp Clayton-Norwick Mills h311 E Oak St (SEL)
Brown Michl E studt r901 Walnut Dr
Brown Milford G (Carita) supvr Coble Dairy Products rRt 3 (SEL)
Brown Norman W (Rachel B) bkpr Wallace Royster Farm Serv rMicro N C
Brown Patricia Mrs stockwn Belk's rClayton N C
Brown Richd F (Karen) genl mgr Bldr Utilities h100 Phillips St 934-3658
Brown Robt asst credit mgr Heilig-Meyers r415 E Davis St
Brown Robt B studt r1201 Vermont St
Brown Robt H (Caroline B) tobacconist Austin Co h1201 Vermont St 934-4385
Brown Rose H Mrs tchr Sfield-Sel Sr Hi Sch r1118 Walnut St
Brown Roy J Jr (Eula L) coordinator County Bd Educ h501 S 5th St 934-2216
Brown Russell mech Pippin Mtrs rRt 3 (SEL)
Brown Sam R (Mildred B) h1012 S Pollock St (SEL) 965-3185
Brown Saml L (Peggy A) lab Smithfield Lbr h424 Belmont St
Brown Susie emp Burlington Mills h1022 Old Depot Rd Rt 2 934-5227
Brown Thos E (Ella W) U S M C h312 Caswell St 934-3367
Brown Wayne slsmn Coca-Cola r209 Poole Dr (SEL)
Brown Willie A (Wid Wm L) h215 N 3d St 934-5079
Brown Willie K (Joyce A) regrader K R Edwards Leaf Tob h901 Walnut Dr 934-2697
Brown Wilton K (Erma) electn h1109 S Pollock St (SEL)
Brown's (L P Brown) restr N Pollock St (SEL) 965-9151
Brown's Bobby Garage (Bobby Brown) 510 E Elizabeth St (SEL) 965-2656
Browning H C (Eleanor D) driver Sfield Whol Bldrs Sup rRt 2 (Sfield)
Browning Saml H (Inez J) retd h306 N Sharpe St (SEL)
Browning Wm D supvr Jerold Div U S I rFour Oaks NC
Bruce Maynard (Betty J) linemn S B T & T h809 N Pollock St (SEL) 965-2965
Brummett Eliz B Mrs tchr Sfield-Sel Sr Hi Sch rS Rodgers Dr Rt 4
Brummett Paul (Amerel) r126 S Rodgers St
Brummett Paul L (Eliz B) emp Jerold Corp h303 S Rodgers Dr 934-3626

SERVICE SAVINGS IMA INDEPENDENT MUTUAL INSURANCE AGENT
NEVILLE, TAYLOR & ASSOCIATES Inc.
For All Your Insurance Needs
TEL. 934-6111
Hwy. 301 N. P.O. Drawer 410 Smithfield, N.C. 27577

Bryan Wm J (Chris) plant mgr Allied Mills h702 Howell St (SEL) 965-8567
Bryant Alf jan Medlin Prntg rRt 1 Bx 223a
Bryant Annie Mrs productionist Fay's Sandwich rFour Oaks N C
Bryant Barbara h2254 Kay Dr
Bryant Bessie (Wid Geo) rBooker Dairy Rd
Bryant Bobbie (Augilia) clk PO h133 Angier Rd 934-7504
Bryant Bobby B (Joyce S) acct Danl G Matthews & Assocs r301 W Stancil St
Bryant Bobby W city carrier P O rRt 1
Bryant Charles E (Sally P) emp Humble Oil h102 Hartley Dr 934-4423
Bryant Cleopatra M (Wid David) (Cleo's Beauty Shop) h103 Etna St 934-2826
Bryant Edgar A (Viola P) retd h302 Graves St (SEL) 965-2913
Bryant Evelyn h1106 Furlonge Dr
Bryant Evelyn ofc sec Sfield-Finance rDavis St (Sfield)
Bryant Geo W (Maggie J) jan Zion Meth Church h812 S Pollock St (SEL) 965-2497
Bryant Gregory h2238 Kay Dr 934-5564
Bryant Herbert F (Bernice S) film distr E S E A rRt 1 Bx 40 (SEL)
Bryant Ira T (Lillian H) h1107 Fuller St 934-8011
Bryant Jackie R (Janice C) mtce aide Sfield Housing Authority h116 Pinecrest St Rt 3 934-8983
Bryant Jennie M Mrs maid h601 Bridge St 934-8023
Bryant John Jr (Fannie M) lab Smithfield St & San Dept h402 Collier St 934-4272
Bryant Lillian V (Wid Charles) h619 S Massey St (SEL) 965-3998
Bryant Mamie M Mrs tob wkr K R Edwards Tob h909 Blount St 934-3762
Bryant Marian D emp Overton Furn r619 S Massey St (SEL)
Bryant Marvin carrier PO rClayton NC
Bryant Oscar W h429 Brogden Rd 934-3309
Bryant Richd H (Mittie E) bottler Pepsi Cola h513 West St (SEL) 965-5218
Bryant Roy (Evelyn G) retd h114 W Davis St
Bryant Roy Jr studt r114 W Davis St
Bryant Starendel S Mrs program asst U S D A Stabilization & Conservation Serv r2238 Kay Dr
Bryant Sue M Mrs ofc sec Ashley & Holland rRt 3 Bx 27 (SEL)
Bryant Venella B Mrs h213 Railroad St 934-8846
Bryant Willie E lab Wallace Guano r213 Railroad St
Buchanan Carol S Mrs cash Sfield Open Air Mkt rRt 2 Four Oaks NC
Buddy's Auto Sales & Service (Hilliard B Jernigan Jr) used cars 200 N Pollock St (SEL) 965-2334
Budget Inn Jack Jernigan Mgr motel U S Hwy 95 S 965-3716
Buffalo Grocery (Mallie Liles) 716 Buffalo Rd Rt 3
Buffalo Road Trailer Park 524 Buffalo Rd
Buffkin Anne Mrs nurse Dr Thos Johnson rRt 1 Willow Springs N C
Bug Shop The (Wm E Harell Jr) volkswagen repr 831 Truck La 934-7139
Buie Abner Jr r602 E Rose St
Buie Brenda emp Sylvania r306 Durham St
Buie Daisy H (Wid Abner) h602 E Rose St 934-8594
Buie Ella (Wid Glassiter) h945 Blount St

Cadillac PIPPIN MOTORS, Inc.
Rambler—Oldsmobile Sales and Service
Hwy. 70 W., P.O. Box 27 Smithfield, N.C. (27577) Tel. 934-2184

Buie Geo (Margie D) lab Carolina Packers h815 Martin St 934-3674
Buie Grace B Mrs sec-treas Buie Mtrs r912 Chestnut Dr
Buie Motors Inc Woodrow O Buie Sls Mgr used car 415 Market St 934-8151
Buie Motors Inc W O Buie Pres Mrs P B Hamilton Mrs R S Minshaw V- Prests Mrs G B Buie Sec-Treas autos 420 Market St 934-8151
Buie Realty & Insurance Inc Woodrow O Buie Pres Mrs Grace B Buie Sec-Treas 420 Market St 934-8151
Buie Woodrow O (Grace) pres Buie Mtrs Inc h912 Chestnut Dr 934-2006
Builders Utilities Corp Richd F Brown Genl Mgr 318 Stancil St 934-8511
Bulloch Hugh M (Ella) emp State Hwy Patrol hBooker Dairy Rd 934-3606
Bullock Delphine studt r616 S Pollock St (SEL)
Bullock Haywood (Viola P) h616 S Pollock St (SEL) 965-3118
Bullock John H (Tenny) h415 Beechwood Dr 934-2709
Bullock Johnny studt r415 Beechwood Dr
Bullock W Landis studt r415 Beechwood Dr
Bunce Archie asst mgr Eckerd's Drug Store
Bunch Benj A (Ruth S) jan Dr Hubert Mc N Poteat h111 S 5th St 934-7402
Bunch Carlene aide County Community Action r307 Belmont St
Bunch Dorothy retd h32 Spindale St (SEL)
Bunch Nancy (Wid John) h314 Oak St 934-3659
Bunch Robt (Janie C) driver K R Edwards Leaf Tob h122 S 8th St 934-8909
Bunch Ruth maid Sfield Jr Hi Sch r1115 5th St
Bunch Sarah Mrs maid h707 Johnston St
Bunch Wilbert (Doris S) storermmn C T & T h405 Bridge St 934-7575
Bunch Zell H retd h116 S 6th St
Bunn Crettie clk Pic-N-Pay Shoes rRt 1 (SEL)
Bunn Geneva L (Wid John H) retd h202 N 4th St 934-2555
Bunn James H h305 Sunrise Av Rt 4
Bunn Peggy N Mrs eligibility splst County Dept Social Servs rRt 2 Kenly N C
Bunn W Henry (Helen M) asst Manager Belk Hudson h1007 S 2d St 934-3494
Bunting Marie J Mrs clk Creech's Pharm r106 Whitley Dr
Bunting Walter R (Marie J) fire extinguishers slsmn h106 Whitley Dr 934-7175
Burce Robt D r809 N Pollock St (SEL)
Burgess Arth L emp Gurley's Inc rRt 3 Bx 429
Burgess Author L (Ruth O) carp h511 Walnut St (SEL)
Burgess Jack (Ethel S) (Ace Wldg) hRear Hwy 301 S 934-3251
Burgess Lizzie R dietn Johnston Mem Hosp rWilson Mills NC
Burgess Machine Shop (Paul J Burgess) 712 S 5th St 934-8028
Burgess Paul J (Doris L) (Burgess Mach Shop) h131 Angier Rd 934-8570
Burgess Wm F (Carol) (Sfield Exxon Serv Sta) h301 E Pelham St (SEL) 965-8879
Burgess' Exxon (W F Burgess) U S Hwy 95 S 965-6177
Burke Clarence C formn K R Edwards Leaf Tob rPO Bx 327 Four Oaks NC
Burnette Joyce studt r1112 Forbes Dr

Burnette Ruth H Mrs tchr Sfield Jr Hi Sch r1112 Forbes Dr
Burnette Wayne studt r1112 Forbes Dr
Burnette Wm A (Ruth H) mkt mgr Winn-Dixie Stores h1112 Forbes Dr 934-7845
Burnham Hilda C dir of nurses Johnston Mem Hosp h609 S 1st St 934-8905
Burning Bush Holiness Church Rev Overa Armstrong Pastor 312 Raleigh Rd
Burns Linwood E (Genettna) emp Overton hHwy 301 S
Burns Martha Mrs eligibility splst County Dept Social Servs rRt 2
Burnside Hobart W (Eloise) retd h106 Shady Lane Dr 934-8084
Burtan Mattie (Wid) retd h1621 Maple St 934-3440
Burton Simpson tchr Sfield-Sel Sr Hi Sch rClinton NC
Busby Robt A (Jane) plant mgr Cutler-Hammer Shallcross r1102 Chestnut Dr
BUSY BEE OIL CO INC,
James D Crocker Pres,
Distributor Union 76 Oil Products,
Fuel Oil, Metered Delivery,
PO Box 308, Pine Level, N C
(27568), Tel 965-3341
(See Index To Advertisers)
Butler Fannie Mrs retd h1624 Maple St 934-7820
Butler Kent (Patsy) emp Slyvania h510c Vermont St
Butler Patsy K tchr Sfield Jr Hi Sch
Butler Robert M (Mary S) h818 East St
Butts Irene (Wid Berket) r2 Woodland St (SEL)
Butts Irene C retd hMc Cullers St 965-3238
Butts Leon (Gertrude) h107 E Noble St (SEL) 965-8855
Bynum Early servmn H Blake Price & Sons rRt 3
Byrd Aldostin (Rose M) emp Fieldcrest Mills h1108 Harris St 934-3940
Byrd Alice retd h1620 Maple St
Byrd Alma (Wid James C) clk Little Barn h1105 Hancock St 934-7252
Byrd Arlinda R studt r428 Belmont St
Byrd Benj S s f c recruiter U S A Recruiting Sta rPace St
Byrd Bessie S (Wid Richd E) (Byrd's Gro) h815 W Noble St (SEL) 965-3859
Byrd Billy (Gloria J) emp Overton Co h307 E Waddell St (SEL)
Byrd C A (Pat) (Byrd's Steak Hse) h220 Longview Dr 934-6167
Byrd Carolyn A h918 South Av 934-6072
Byrd Carvis A Jr (Byrd's Handy-Pak) r214 Longview Dr Rt 4
Byrd Cecilia J Mrs typ County Dept Social Servs rRt 3 Benson N C
Byrd Chester W heavy equip opr Barnhill r1105 Hancock St
Byrd Curtis (Myrtle Mae) h406 S 6th St 934-2282
Byrd Danny R studt r918 South Av
Byrd Donald E (Elaine) (Sfield Repr Serv) h204 E Pelham St (SEL) 965-3303
Byrd Donnie (Wanda S) studt r406b Holt St
Byrd Everette (Joyce) carp h605 N 4th St
Byrd Flodie S emp Eastern Mfg h506 Tower St (SEL)
Byrd Fred D (Mary K) mech Sfield Repr Serv h402 S 6th St 934-2093
Byrd Gladys maid Sfield Jr Hi Sch r511 E Bridge St
Byrd H Paul emp A B C Mobile Homes h406b Holt St
Byrd Hazel h601 Railroad St
Byrd Hubert retd h410 E Waddell St (SEL)
Byrd J Robt plmb h706 Johnston St 934-3747
Byrd Jennie E r110 S Brevard St (SEL)
Byrd John (Evelyn) pntr h515 Brogden Rd
Byrd Johnny R (Laura V) emp A & P Whse h204 E Davis St 934-7502
Byrd L Richd (Suzanne W) barber Rose Manor Barber Shop h812 Wilson Mills Rd 934-3786

Byrd Leo W (Brenda) sr aud First Citizens Bk & Trust h202 Longview Dr 934-4618
Byrd Leola W emp Sylvania h310a N 4th St 934-8517
Byrd Louis E (Marie A) (Selma Amco Sta) h812 W Anderson St (SEL)
Byrd Minnie Mrs h814 Old Depot Rd Rt 2 934-4483
Byrd Patsy h215m W Davis St 934-3966
Byrd Sam R (Barbara) mgr Richd E Byrd h707 Crescent Dr 934-7257
Byrd Sam R Jr studt r707 Crescent Dr
Byrd Suzanne W Mrs admn dept Johnston Mem Hosp rBx163 Wilson Mills Rd Rt 3
Byrd Thos (Mary J) carp Daniel Constn h603 N 4th St
Byrd W H hThree O One Trailer Pk Lot 21
Byrd Walter E (Cassie S) lab K R Edwards Tob h428 Belmont St
Byrd Wm H clk City Seafood Mkt rHwy 301 Trlr Pk Lot 21
Byrd Wm J (Patr J) carder Burl Indus h807 S 6th St
Byrd Wm J (Gladys S) lab Sfield Lbr h511 Bridge St
Byrd Zora Mrs mgr Value-Pak rWhitley Dr
Byrd's (Carvis A Byrd Jr) restr 112 Raleigh Rd 934-4301
Byrd's Grocery (Mrs Bessie S Byrd) 815 W Noble St (SEL)
Byrd's Handy-Pak (Carvis A Byrd Jr) 300 S Pollock St (SEL) 965-5849
Byrd Rayford Zora W (Zora W) bkrlyr h207 Whitley Dr 934-8243
Byrds Drive Inn (Carvis A Byrd Jr) restr 302 S Pollock St (SEL) 965-2206
C E Bingham Real Estate (James C & Mary F Bingham) 806 S 3d St 934-2251
Cabe Robt E (Nancy) ins agt h307 Stancil St 934-7061
Caddell Buck (Gladys S) mech Heavner Mtr h2012 S 3d St
Caddell Gladys waitress Mr Pizza rRt 1 (Sfield)
Caddell Steve mech Heavner Mtr rClayton NC
Caison Ava H Mrs mgr Smithfield Sewing Cntr rRt 1
Caison James (Ava H) (Smithfield Sewing Cntr) rRt 1
Caldwell Eug H Jr h205 Woodcrest Av
Caldwell Pauline Rev emp Burl Indus h1111 Gaston St 934-8897
Cameron Eliz L studt r212 S 2d St
Cameron Jack K (Hilma S) rep Central Soya h212 S 2d St 934-2856
Cameron Jenifer L studt r212 S 2d St
Campbell Bertha S Mrs opr C T & T r101 Cloverdale Dr
Campbell Betty (Betty's Boutique) rHwy 210
Campbell Billy E (Bertha S) cabt mkr h101 Cloverdale Dr 934-2636
Campbell Esther supvr Jerold Div U S I rRt 2
Campbell Jean Mrs bacteriologist r813 S Sumner St (SEL)
Campbell Joyce A productionist Fay's Sandwich rRt 1 Bx 68 Lot 17
Campbell Leah L (Wid James A) h412 E Davis St 934-2051
Campbell Leonard S (Mary L) dep tax collr County Tax Collr h206 Woodcrest Av 934-8831
Campbell Marie Mrs h704 S Pollock St (SEL) 985-2808
Campbell Mary r412 E Davis St
Canaday Julia M retd r401a S 3d St
Canady Glenn E (Sue H) clk Sherrill Superette h102 W Rose St 934-7803
Canady Jimmy (Lyvonne S) linemn CP&L h15 Smithfield Hwy (SEL) 965-5505
Canady Patty J Mrs typ County Dept Social Servs rClayton N C
Canady Rena G (Wid Stacy L) retd h405 W Waddell St (SEL) 965-3195
Cannady Annie L Mrs mgr Pope's Dollar Store r1008 S Pollock St (SEL)
Cannady Ella Mrs emp Eastern Mfg h16 Millbrook St (SEL)
Cannady Leon W (Annie L) (Selma Am Serv) h1008 S Pollock St (SEL) 965-2249
Cannady Leon W Jr studt r1008 S Pollock St (SEL)
Cannody Emily L r607 Bridge St

Cannon Doris R Mrs emp Smithfield Herald Publ rWhiltey Hts (Sfield)
Cannon Evelyn Mrs tchr Sfield-Sel Sr Hi Sch rRt 4 Bx 405
Cannon Mitchell P (Evelyn) tchr Sfield-Sel Sr Hi Sch h302 Pace St 934-5464
Canupp Dennis studt r124 Castle Dr
Canupp Tommy J (Louise H) pipe ftr Coml Pipe h124 Castle Dr

CAPITAL COCA-COLA BOTTLING CO

K L LEE, MANAGER
SELMA RD
RT 3
PO BOX 1569
(SMITHFIELD; 27577)
TELEPHONE 934-2221
(See Index To Advertisers)

Capital Department Store Irving Poliakoff Pres Mrs Melvie G Poliakoff Sec- Treas 222 Market St 934-4343
Capps B E (Eloise) driver Cotton Growers Coop Whse
Capps Bessie N Mrs tchr South Sfield Elem Sch r817 S 2d St
Capps Bill mach Sfield Mach Wks rPine Level N C
Capps Bonnie J Mrs opr C T & T rRt 1
Capps Carolyn Mrs clk Barbee Seafood r402 N 11th St
Capps Cecil (Joyce) mgr Smith-Douglas Fertilizer rPrinceton N C
Capps Clara M waitress Wimpy's Little Barn rFour Oaks NC
Capps Douglas (Gladys D) cards Burl Indus h803 W Anderson St (SEL)
Capps Earl Jr (Phyllis) emp Western Elec h1006b North St 934-5493
Capps Ethel h506 S 6th St
Capps Ethel Mrs retd h524 Buffalo Rd 934-3901
Capps Eva F (Wid Archie) emp Big B Carton Exch h508 N Sellers St (SEL) 965-3989
Capps James B (Ruby A) h410 Godwin St (SEL) 965-2741
Capps James E (Carolyn) wldr h401 S 5th St 934-4088
Capps James H (Evelyn) emp Burl Indus h502 Glenn St
Capps Joan emp Jerold hN Sumner St Rt 1 (SEL)
Capps Johnny L insp Rockwell r102 E Davis St
Capps Joseph A (Teresa) (James Jones Elec Serv) rFour Oaks N C
Capps Lester (Capps Mobil Serv Sta) h1002 North St 934-6611
Capps Louise dietn Johnston Mem Hosp rBx 87 Wilson Mills NC
Capps Lucille D emp Burl Indus h1006 North St 934-4516
Capps Luke G (Bessie N) retd h817 S 2d St 934-2924
Capps Margie (Wid Joseph A) retd h508 Buffalo Rd
Capps Marvin H (Josephine P) emp State h600 E Lizzie St (SEL) 965-5975
Capps Meatrice (Lizzie A) carp Clifton & Osborne h312 Godwin St (SEL)
Capps Milton (Carolyn) emp Burl Indus h402 N 11th St 934-5622
Capps Mobil Service Station (Lester Capps) 828 Truck La 934-6007
Capps Peggy retd h101 S Sharpe St (SEL)
Capps Rachel H Mrs ofc sec Henry M Johnston Ins Agcy rRt 3
Capps Ray (Bonnie) mgr Drillers Serv
Capps Raymond R (Esther W) emp City Food Store h317 S 3d St 934-8322
Capps Robt E (Gale) truck driver h408 Godwin St (SEL) 965-8165
Capps Terry emp Gurley's Inc rRt 1 Princeton N C
Capps Vada Mrs cash Rudy Theatre rN Raiford St (SEL)
Capps Willie Mrs emp Pizza Hut h305 N Raiford St (SEL) 965-5970
Caraway Clara Mrs retd h812 S 6th St
Caraway Dorothy retd r815 S 6th St
Caraway James W (Rosa A) asmblr h409 N 3d St
Caraway Lucille Mrs emp AT&T hHwy 301 S
Caraway Troy M retd h816 S 6th St
Carmicheal Beulah M r205 W Preston St (SEL)

Smithfield Savings & Loan Association
"Home Ownership Made Easy"
Tel. 934-6185
205 S. 2nd St. Smithfield, N.C. (27577)

Carmicheal Raymond r205 W Preston St (SEL)
Carmicheal Robt (Lois) lab K R Edwards Tob h621 S Massey St (SEL)
Carolina Broadcasting Service Inc Ellis Barbour Pres Carl E Lamm V Pres Treas 749 Buffalo Rd Rt 3 934-2434
Carolina Coach Lines Malcolm B Culbreth Jr Agt 110 N 2d St 934-8272

CAROLINA MOTOR STORES INC

WILLIAM G GRIMES, VICE-PRESIDENT
WHOLESALE JOBBERS AND DISTRIBUTORS
FOR AUTOMOTIVE PARTS
SUPPLIES AND EQUIPMENT
517 TRUCK LA
PO BOX 149
(SFIELD; 27577)
TELEPHONE 934-8188

Carolina Packers Inc John A Jones Mgr Hwy 301 S 934-2181
Carolina Power & Light Paul Cox Formn sub sta end S Raiford St (SEL) 965-2779
Carolina Sta-Dri Distributor (Leawon F Johnson) paint 519 Truck La 934-8297

CAROLINA TELEPHONE AND TELEGRAPH CO

FLOYD W STEWART DISTRICT MANAGER
TELEPHONE FACILITIES IN
RESIDENCES
BUSINESSES
117 N 3D ST
PO BOX 60
(SFIELD; 27577)
TELEPHONE
934-9111

Carolina Telephone & Telegraph Co Plant 322 Market St
Carolina Timber Management (Fredk L Nash) consultants 206 Fareway Dr 934-8153
Caroll James retd h607 Peedin Av (SEL)
Carolyn's Beauty Salon (Mrs Carolyn Watson) 207b N 5th St 934-5657
Carpenter E Myrtle ofc mgr Brack Wilson Ford r516 S 2nd St
Carpenter Helen A (Wid Layton L) retd h511 W Railroad St (SEL) 965-5180
Carpenter Mabel L ofc mgr Pippin Mtrs r516 S 2d St
Carpenter Orice (Mozzell) jan Eliz Caswell Sch h703 King Cir (SEL)
Carpenter Thos H funeral dir Underwood Funeral Home r516 S 2d St
Carpenter Wm (Yvonne) dopher Burl Indus h733 King Cir (SEL)
Carroll Eddie C (Mozelle) emp Town Of Sfield h605 N 7th St 934-7519
Carroll Ervin M (Vitas C) pres Carroll & Huskey Mach Wks rRt 4

BRACK WILSON FORD
FORD SALES — SERVICE—PARTS FORD
207-217 N. 8th St. Smithfield, N.C. (27577) Tel. 934-5021

Smithfield Electric Supply Company
WHOLESALE DISTRIBUTORS
LIGHTING FIXTURES—RESIDENTIAL—COMMERCIAL—INDUSTRIAL
301 TRUCK LANE
SMITHFIELD, N.C. 27577
TEL. 934-4131

L. H.
HALL
METAL
WORKS

Barrett®

Roofing
and
Sheet
Metal
Work

401
S. 6th St.

TEL.
934-2737

SMITHFIELD
N.C. 27577

The Smithfield Herald
Your County Newspaper
PUBLISHED EVERY TUESDAY AND FRIDAY
125 S. 4th St. P.O. Box 1417 Smithfield N.C. (27577) Tel. 934-2176

Carroll Ervin M Jr (Terry K) pharm Creech's Pharm h103 E Rose St 934-5882
Carroll Frances Mrs prsr Wiggs Lndry & Dry Cln rSfield
Carroll Geo (Ronnie) emp Clayton Spinning h801 Wilson Mills Rd 934-2565
Carroll Geraldine Mrs guidance counselor R B Harrison Jr Hi Sch rKenly N C
Carroll Hazel Mrs tchr R B Harrison Jr Hi Sch rClayton NC

CARROLL & HUSKEY MACHINE WORKS INC
ERVIN M CARROLL, PRESIDENT
MAX HUSKEY, VICE-PRESIDENT
QUALITY MACHINE WORK AND WELDING
U S HWY 301 S
PO BOX 485
(SFIELD; 27577)
TELEPHONE 934-3300

Carroll Michl studt r605 N 7th St
Carroll Milton R formn K R Edwards Leaf Tob rClayton N C
Carroll Vitas C Mrs v-pres Carroll & Huskey Mach Wks rRt 4
Carroll Vitus cafeteria mgr Sfield Jr Hi Sch rHolt Lake
Carter Don W (Lillie) retd h612 Ray St (SEL) 965-5697
Carter Dorothy (Wid Walter) retd h307 Shady Lane Dr 934-8583
Carter Eula W Mrs tchr Sfield-Sel Sr Hi Sch rRt 2 Bx 463 Clayton NC
Carter Evelyn studt r509 Massey St
Carter Mary G Mrs nurse Johnston Mem Hosp r218 Wellons St
Carter Melvin mech Pippin Mtrs r316 Church St
Carter Woodrow W (Mary G) asst supt Bortux Spinning h218 W Wellons St 934-7582
Carver Geo R (Dorothy L) purch agt Sfield Elec Sup rBx 323 Kenley N C
Casey Adam C formn K R Edwards Leaf Tob rRt 1 Princeton NC
Casey B Kay Mrs ofc sec Sfield Housing Authority rRt 1 Clayton N C
Casey Bobby C (Dora B) mech Casey's Sunoco Sta h104 Pace St 934-5711
Casey Danny (Deborah) agt Home Security Life Ins rHwy 70
Casey Harvey C (Edith L) pres-sec-treas Neuse Production Credit Assn rRt 1 Clayton NC
Casey Horace (Louise) (Casey's Sunoco Sta) rRt 2
Casey Morris R (Shirley C) mech K R Edwards Leaf Tob rBuffalo Rd Rt 3
Casey Pearl J (Wid Albert L) retd h609a S 1st St 934-4926
Casey's Sunoco Station (Horace Casey) 200 Raleigh Rd 934-2617
Cashwell John C (Margt) dist eng C T & T
Castelberry Judith Mrs nurse Dr Kaissar S Ibrahim
Castleberry Gene H (Myrtle H) v-pres Castleberry's h904 Walnut Dr
Castleberry H Shelton (Signa H) pres Castleberry's h316 Wilson Mills Rd 934-8696
Castleberry Hoyt member County Bd Comnrs rClayton N C
Castleberry Randy studt r316 Wilson Mills Rd
Castleberry Sherry studt r316 Wilson Mills Rd
Castleberry's Inc H Shelton Castleberry Pres Gene H Castleberry V-Pres oil 931 Selma Rd Rt 3 934-4141
Catafygiotu Steve T (Lucia A) (Sfield Telev & Mus Center) h1204 S 1st St 934-8931

JAMES JONES ELECTRIC SERVICE
All Types Electrical Wiring - Control Wiring
Gibson
APPLIANCE SERVICE
SALES AND SERVICE
Tel. 934-5275, Radio Tel. 965-5795 Car 202
213 E. MARKET ST. SMITHFIELD 27577

Catch Me Eye American (Winslon Kornegay) gas sta Smithfield Hwy (SEL) 965-9153
Cates Buckey (Joan) emp H & W Heating h203 N Sumner St (SEL)
Catherman Fred H (Dorothy B) retd h508 S 4th St
Cathey John (Carol) supt Doston Constn h909d S 2d St 934-2442
Cato's Mrs Elaine Price Mgr clo 117 S 3d St 934-8343
Caton Bob T (Wanda S) eng chief Jerold Div U S I h214 Woodcrest Av 934-6386
Caudill Edna A (Wid Hubert) clk Johnston County-Sfield Pub Library rRt 1
Cayton Dora S Mrs serv rep C T & T r312 Hancock St
Cayton John E (Dora S) assignment mn C T & T h312 Hancock St 934-8302
Cecil's Exxon Servicenter (Cecil B Whitehurst) 203 S 3d St 934-8267
CENTENARY UNITED METHODIST CHURCH,
Rev F Owen Fitzgerald Jr Pastor,
140 E Market St (Sfield; 27577)
Tel 934-2333
Central Baptist Church Rev James B Barbour Pastor 315 N 8th St 934-7344
Chae Il Ung h2203 Kay Dr
Chalk Ben r303 Hospital Rd
CHAMBER OF COMMERCE OF GREATER SMITHFIELD-SELMA AREA INC,
Gary C Dent Executive Vice-President,
Municipal Bldg
116 S 4th St
(Sfield; 27577),
Tel 934-8220
(See Index To Advertisers)
Champion James J driller Master Well & Bldrs rRt 2 Clayton N C
Chance Benj (Sadie) porter Sears h127 Peeden Rd
Chance Conwell (Barbara W) concrete fnshr h715 Blount St 934-6603
Chandler James F (Phyllis) mgr First Citizens Bk & Trust h407 E Griswold St (SEL) 965-3872
Chandler Nellie S Mrs emp K R Edwards Tob r1004 Blount St
Chandler Phyllis H ofc sec Quality Mobile Homes r407 Griswold St (SEL)
Chandler Thos A (Pearl) electn h41 Waddell Dr Rt 3 934-3927
Chapman Henry (Edna) slsmn Brake & Equip
Chappell Aaron (Betty W) (Chappell's Constn) h507 Pine St (PA) 934-8857
Chappell Ammie Mrs h826 Blount St
Chappell Bessie (Wid Jeremiah) h819 Blount St 934-2473
Chappell Diane studt r507 Pine St (PA)
Chappell Dorothy counterwn Sears r819 Blount St
Chappell Pauline h910 2d Av
Chappell Thurman carp mech Sfield Carpet Outlet rOak St

Mobil
Gardner-Creech Oil Co., Inc.
HEATING OIL
Tels. 934-7171 and 934-7172
Hwy. 301 N., P.O. Box 488 (Sfield) 27577

CAPITAL
COCA-COLA
BOTTLING
CO.
Enjoy Coca-Cola Trade-mark
it's the real thing

Selma Rd.
Rt. 3
P.O. Box
1569
Smithfield
N.C. (27577)
TEL
934-2221

You belong at
BB&T
BRANCH BANKING & TRUST COMPANY
MEMBER FEDERAL DEPOSIT INSURANCE CORPORATION
FIRST WITH A CENTURY OF SERVICE
1872-1972

SMITHFIELD ELECTRONICS CO.
Factory Authorized Service Center
Television, Radio, Stereo and C B Radio Service
619 S. 3rd St., Smithfield 27577 Tel. 934-5597

Charlotte Liberty Mutual Insurance Co Ted W King Mgr 111 N 2d St Rm 3 934-4540
Charrosda Rosa R retd h610 S Pollock St (SEL)
Chase Chan H Rev pastor St Ann's Cath Ch h113 N 7th St 934-2084
Chavez Phyllis Mrs buyer Belk's h1118 S 1st St 934-8263
Cheatham James H (Anne W) retd h829 S 2d St 934-8860
Cheek Thos S (Lyde) phys 601c N 8th St h408 N 2d St 934-2459
Cherry Motie B Mrs slswn Smith's Ladies Shop rMicro NC
Chestnut Dover C Mrs r306 E Noble St (SEL)
Chestnut Gertrude J (Wid Oscar) h306 E Noble St (SEL) 965-3316
Chestnut Stanley C policemn Smithfield Police Dept rPrinceton N C
Childers Frank B (Ora B) retd h411 E Oak St (SEL) 965-3760
Childers Gordon L (Irene L) h822 Southern St (SEL) 965-5115
Chisholm Virginia Mrs cook White Swan Restr rFour Oaks NC
Chism Arvita P Mrs nurse Johnston Mem Hosp r215 N 3d St
Chrismon Frank T (Dorothy) h417 Dixie Dr (SEL) 965-8849
Christian Barry W r813 S 6th St
Christian Zilphy Mrs h813 S 6th St
Christine's Beauty Salon (Mrs Christine M Creech) 1107 Forbes Dr WE4-8309
Church Of God Rev Odell Mc Birde Pastor 1104 Hancock St 934-8446
Church Of God Rev S F Crumpton Pastor 901 W Oak St (SEL)
Church Of God Of Prophecy Rev Earl West Pastor 306 E Elizabeth St (SEL)
Church Of God Of Prophecy Rev Mrs Mildred R Sanders Pastor 795 2d Av
Church Of God Of Prophecy The 518 S Pollock St (SEL)
City Barber Shop (Hilliard T Flowers) 108 W Anderson St (SEL) 965-3150

CITY DIRECTORY LIBRARY

OUT-OF-TOWN CITY DIRECTORIES
SMITHFIELD-SELMA
CHAMBER OF COMMERCE
MUNICIPAL BLDG
116 S 4TH ST (SMITHFIELD)
TELEPHONE 934-8220

City Food Market (Clarence P Batten) 334 Market St 934-2415
City Seafood Market (Rev Wesley Pate) 103 S 4th St 934-2601
City Taxi Cab Service (Carl H & James E Jones) 101 E Waddell St (SEL) 965-3934
Civitan Little League baseball 1210 S 3d St
Clack Wanda Mrs cash Provident Mtge rGoldsboro N C
Clapp Jimmie lab Sfield Light & Water Dept rRt 3 (SEL)
Clark Don M supvr Jerold Div U S I r409 Pecan Dr (SEL)
Clark Lizzie h506 Bridge St 934-7885
Clark Owen F (Jean H) mtl mgr Shallcross h1015 Walnut Dr 934-6469
Clark Viola S (Wid Erskine) retd h415 Collier St 934-6625
Clayton Doris G Mrs nurse Johnston Mem Hosp rBx 145 Pine Level NC
Clayton Janie W Mrs tchr R B Harrison Jr Hi Sch rClayton NC
Clayton Wm (Janie) agrl ext agt County Agrl Ext Agt rClayton N C
Clements Cecil E (Billy S) retd h502 N Webb St (SEL) 965-6146
Clemons Melissa h905 Harris St

P. & M. House Repair & Additions
Complete Home Repairing - Remodeling
and Home Improvements or Additions
RT. 3, P.O. BOX 401 934-2438
SMITHFIELD 27577 934-4821

Cleo's Beauty Shop (Mrs Cleopatra M Bryant) 703 Massey St 934-3414
Clifton Charles P (Linda) staff mgr Pilot Life Ins rRt 1 Bx 202a
Clifton John D r904 E Lizzie St (SEL)
Clifton Lanny K barber Town & Ountry Barber Shop rClayton NC
Clifton Linda B Mrs nurse Dr Allen H Lee r100 Mitchiner Rd (SEL)
Clifton Maurice B (Audry) h603 West St (SEL) 965-8249
Clifton Thos W (Linda B) asst supt Sel St & San Dept h100 Mitchiner Rd (SEL)
Cligg Henietta tchr County Bd Of Educ r812 Market St
Clow Donere G Mrs v-pres Clow Drug r1009 Walnut St
CLOW DRUG INC,
James W Clow President,
Donene S Clow Secretary-Treasurer,
Drugs, Cosmetics,
Gifts, Prescriptions,
Sundries, Delivery Service,
509 Market St (Sfield; 27577)
And Pine Needle Square Shopping Center
(Sfield; 27577)
Tel 934-2171
(See Index To Advertisers)
Clow James W (Donene G) pres Clow Drug Inc h1009 Walnut Dr 934-7898
Coastal Plain Life Insurance Co Jesse C Moore Mgr 111 N 2d St Rm 2 934-4810
Coates Betty Jo Mrs asst State Mtr Veh & License Div
Coates Donald R surveyor Ragsdale Engs rRt 3
Coates Lucille Mrs clk Neddlecraft & Fabric Center rRt 1 Box 267
Coates Lucille C Mrs tchr Selma Elem Sch h1011 Walnut Dr
Coates Luke S (Ruth B) h818 S 5th St 934-3359
Coats A Marvin (Audrey B) locksmith 134 Angier Rd h134 Angier Rd
Coats Ann Mrs eligibility splst County Dept Social Servs rRt 2 Four Oaks NC
Coats Audrey B clk Montgomery Ward & Co r134 Angier Rd
Coats Beatrice A Mrs bkpr Fay's Sandwich r212 E Oak St (SEL)
Coats Bruce L studt r308 E Pelham St (SEL)
Coats Cleron M Rev (Nora M) pastor Riverside & Pleasant Hill Chapels h208 Hancock St 934-2546
Coats Grace W Mrs sten K R Edwards Leaf Tob rRoderick Dr PO Bx 737
Coats Grizzie R (Wid F Lee) h526 Mill St 934-7929
Coats Jack R (Jean G) emp J J Barnes h602 Walnut St (SEL)
Coats Joseph B (Carolyn U) retd h601 Raleigh Rd 934-2832
Coats Kath S (Wid Robert L) h206 Hancock St 934-8214
Coats Laverne Mrs clk County Health Dept rRt 1 Willow Springs N C
Coats Pat H mech Brack Wilson Ford rRt 2 Four Oaks N C
Coats Robt Rev (Joyce) pastor Sharon Bapt Ch hCastle Dr 934-8874

VAUSE Plumbing Co.
INSTALLATION - REPAIRS - REMODELING
TEL. 965-5470
901 N. RAIFORD ST., SELMA, N.C. (27576)

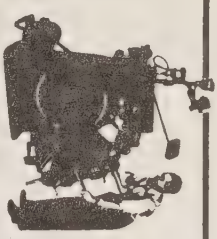
MEDLIN PRINTING CO.
PRINTERS—LITHOGRAPHERS
I.W. MEDLIN AND T.E. MEDLIN
Office Supplies and Equipment
134 S. 3d St.,
Smithfield, N.C. (27577)
Tel. 934-3530
Plant-Hwy. 301 N.
P.O. Box 1415
Smithfield, N.C. (27577)

IDEAL OIL CO., Inc.
HEATING OIL — METERED DELIVERY
511 TRUCK LANE, P.O. BOX 329, SMITHFIELD, N.C. (27577)
DIAL 934-8121
SHELL FUEL OIL

JAY'S OFFSET PRINTING AND QUICK COPY SERVICE
QUALITY WORK WHILE YOU WAIT
TELS. 934-2995
216 JOHNSTON ST. SMITHFIELD 27577
Nights and Holidays 284-3344

Coats Rouse L (N Vallie) rte mgr Coca-Cola h308 E Pelham St (SEL) 965-3362
Coats Roy h419 Raleigh Rd
Coats Shelton R (Grace W) (Coats Shell Serv) h108 Roderick Dr 934-8682
Coats Tillie nurse Johnston Mem Hosp rRt 1 Clayton NC
Coats Zoe L (Effie F) retd h503 S 5th St 934-3302
Cobb A Ralph (Sue) agt Pilot Life Ins rPine Level S
Cobb Bessie Mrs h515 N 7th St 934-3122
Cobb E Ray chf program asst U S D A Stabilization & Conservation Serv rRt 3 Four Oaks N C
Cobb Gene B civ eng Ragsdale Engs h401 N 2d St 934-5722
Cobb Stacey E driver Gelder & Assocs rFour Oaks NC
Cobb Sue B Mrs teller First Citizens Bk & Trust rRt 2 Bx 304a (SEL)
Coble Albert H (Annie L) retd h112 E Parker St 934-7986
Coble Annie L Mrs tchr Sfield Jr Hi Sch r112 E Parker St

COBLE DAIRY PRODUCTS INC
WM "BILL" A BRITT MANAGER
DISTRIBUTORS OF
FINE DAIRY PRODUCTS
113 N 8TH ST
PO BOX 490
(SFIELD; 27577)
TELEPHONE
934-4191

Coble Sue S (Wid Scott B) retd r208 S 2d St
Cockrell Ann B r303 Hospital Rd
Cockrell Earl (Betty) (West Sfield Gulf Serv) rBrogden Rd
Cockrell Ethel F (Wid Harvey) h820b Selma Rd Rt 3 934-5383
Cockrell Henry L (Peggy M) policemn Sfield Police Dept h908 S 1st St
Cockrell Kathleen R Mrs slswn Wink's Auction Hse r48 Dail St
Cockrell Marshall (Kathleen E) tile lyr h48 Dail St 934-6473
Cockrell Pegg emp Wink's Auction Hse rRt 3 Selma Rd
Cockrell Winfred H (Kathleen R) (Wink's Auction Hse) h50 Dail St 934-7312
Coe Bobby W (Carolyn) slsmn Alf H Paddison Sptg Gds rCountry Club Rd
Coe Norman D (Edna M) v-pres Fay's Sandwich h223 W Holding St 934-7206
Coe Ronald L (Jenny) sec-treas Fay's Sandwich h307 Pace St 934-8798
Coe Sudie A (Wid Ronald L) pres Fay's Sandwich h209 Holt St 934-8559
Cogdell Ann L Mrs tchr Four Oaks Grade Sch h1008 Massey St 934-2665
Cogswell Jeffery L studt r1106 Chestnut Dr
Cogswell Rual Jr (Jewel E) plant mgr G T E Sylvania h1106 Chestnut Dr 934-8282
Cohorn Chas M (Doris C) eng K R Edwards Leaf Tob h907 Walnut Dr 934-4178
Coit Denise studt r313 Oak St
Coit Failene maid h313 Oak St
Coit Henry Jr sign pntr h212 W Preston St (SEL)
Coit Lizzie studt r313 Oak St

BOLTON'S FLOWER SHOP
"Flowers For All Occasions"
TEL 934-2630
Nights Tel. 934-4670
afs
209 S. 2nd St. Smithfield, N.C. 27577

Cokeley Ella r609 W Preston St (SEL)
Cole Carvester (Janice H) slsmn Heilig-Meyers rClayton NC
Cole Doris Mrs tchr aide Sfield Jr Hi Sch
Cole Helen L Mrs emp Jerold h932 Rand St 934-6634
Cole Janice Mrs slswn Belk's rClayton N C
Cole Weldon (Doris T) emp Guy C Lee Mfg r801 Blount St
Coleman Richd H (Pat B) formn Sylvania h6 Nottingham Pl 934-3402
Coley E M Shoe Shop (Eric M Coley) 111 E Railroad St (SEL) 965-3901
Coley Eric M (Irene C) (E M Coley Shoe Shop) r504 W Noble St (SEL)
Coley Gerald W (Lorraine) dir Parrish Funeral Home h202 Poole Dr (SEL) 965-5452
Coley I E retd h816 S Sumner St (SEL)
Coley Irene C (Wid Eric M) (E M Coley Shoe Shop) h504 W Noble St (SEL) 965-3904
Coley J T (Nettie) retd h617 Ray St (SEL) 965-8346
Coley John R 1st carding mn Eastern Mfg h29b Spindale St (SEL)
Coley Sidney G (Viralee) funeral dir Parrish Funeral Home h808 N Raiford St (SEL) 965-8865
Collier Alees T (Wid James T) slswn h305 N Brevard St (SEL)
Collier Barbara S Mrs ofc sec Pyrofax Gas rRt 1 (SEL)
Collier Dennis (Marilyn L) shop formn Sfield Farm Equip rRt 2 Clayton NC
Collier James W (Julia) first spinning mn Eastern Mfg h708 W Oak St (SEL) 965-2350
Collier Lenwood R (Ruby B) mgr Hyatt Chrysler-Plymouth Camper & Truck Div h108 E Underwood Av 934-8879
Collier Linda M Mrs recpt Sfield Herald Publ r924 Chestnut St
Collier Raymond O (Linda M) driver Gulf Oil h211 North St 934-8712
Collier Rita P (Wid H M) h27 Waddell Dr Rt 3 934-3420
Collins Julius C (Jean E) (Collins Saw & Pulp Wood) h601 Wilson Mills Rd 934-4564
Collins Lonnie carp County Bd Educ rRt 2
Collins Saw & Pulpwood Co (Julius C Collins) 808 Massey St 934-8305
Colonial Life & Accident Insurance Co Mrs Ida H Wooters Rep 213 E Parker St 934-2638

COLONIAL REALTY
M S LUCAS OWNER
REALTOR
COMPLETE REAL ESTATE SERVICE
RESIDENTIAL
COMMERCIAL
INDUSTRIAL
110 E WADDELL ST
(SELMA; 27576)
TELEPHONES OFFICE 965-5895
RESIDENCE 965-3854

Colonial Rest Home (Leawon F Johnson) 303 Hospital Rd 934-7708
Coltrane Lucy H (Wid Wallace E) retd h112a Johnston St 934-7056
Combs Billie E (Jean) opr Colonial Pipe Line h304 N 3d St 934-2259
Combs Dana studt r304 N 3d St
Community Center 803 Martin St
Congleton Gail H nurse Johnston Mem Hosp rRt 1 Bx 525-A
Congleton James H (Rachel) (Stevens & Congleton Hdw) h200 Roderick Dr 934-2885

SUBURBAN REAL ESTATE CO.
DEVELOPER—BUILDER
"Creating A Home By Placing You"
REALTOR®
Raleigh Hwy., P.O. Box 759 Smithfield, N.C. (27577)
Tels. 934-4550, Night Tels. 934-8807 and 934-4327
REALTOR®

CREECH'S PHARMACY
PRESCRIPTION SPECIALISTS
TEL. 934-2131
109 S. 3d St. Smithfield, N.C. (27577)

Congleton Larry G (Gail) clk Stephens & Congleton Hdw h117 Crestview Dr
Connelly Herman (Margarie) driver Town Of Selma h405 W Watson St (SEL)
Conrad Clyde N (Mildred T) eng Sou Ry h912 Vermont St WE4-2794
Cook Donald uphol Rego's Uphol Shop r904 S Raiford St (SEL)
Cook Eddie R plant mgr Smithfield Spng Plant h212 W Wilson St
Cook Juanita Mrs h1632 Dail St
Cook Lillie J bkpr Sellers Auto Parts r904 S Raiford St (SEL)
Cook Rachel D (Wid Henry C) slswn The Barnyard h315 Church St 934-2417
Cook Rita C (Wid Albert) h904 S Raiford St (SEL) 965-3950
Cook Roy Y (Betsy) rt slsmn Am Bakers rClayton N C
Cooke Chester R (Rhetta C) bkpr K R Edwards Leaf Tob h907 Crescent Dr 934-4428
Cooke Gary (Myrtle) emp Fieldcrest Mills hBuffalo Rd Rt 3
Cooke Graham E (Olive H) personell asst Sylvania h206 Hillside Dr 934-3380
Cooke Irene S (Wid Needham) wndr Eastern Mfg h601 Temple St (SEL) 965-3866
Cooke J L Jr (Mary L) slsmn Hooks & Layne Tire rRt 3 Four Oaks NC
Cooke Mary Lois Mrs bkpr County Follow Through Program rRt 3 Four Oaks N C
Cooke Monroe (Geraldine S) carp h410 N Sharpe St (SEL) 965-2682
Cooke Needham (Omega F) h810 W Anderson St (SEL) 965-2846
Cooke Peggy J r810 W Anderson St (SEL)
Cooke Rachel O slswn The Barnyard r315 Church St
Cooke Rhetta C Mrs librn South Sfield Elem Sch r907 Crescent Dr
Cooley Joseph H (Roberta) well driller Master Well & Bldrs rWendell N C
Cooper Charles T h407 E Waddell St (SEL)
Cooper Georgia L Mrs waitress Short's Grill r407 E Waddell St (SEL)
Cooper John L (Linda) emp Allied Mills h507a N Webb St (SEL)
Cooper Naomi L Mrs h1104 Harris St 934-6541
Cooper Sam D (Eliz C) tobacconist h717 Chestnut Dr 934-8079
Coor E Ovid III (Patricia R) asst mgr Coor Farm Sup Serv rRt 2 Clayton NC
Coor E Ovid Jr (Shirley D) pres-treas Coor Farm Sup Serv rRt 2
Coor Farm Supply Service Inc E Ovid Coor Jr Pres-Treas Dewey B Dupree V-Pres Mrs Shirley D Coor Sec agrl implts 435 Market St 934-4573
Coor Shirley D Mrs sec Coor Farm Sup Serv rRt 2
Coppedge Johnnie (Angie M) retd h631 S Massey St (SEL) 965-3898
Copps David D (Delores A) rtemn Pepsi-Cola h37 Dail St 934-3540
Corbet Floyd (Janie) mach Burgess Mach Shop rRt 3
Corbett Albert A (Nora L) (Corbett & Corbett) rWilson Mills NC
Corbett Albert A Jr (Hunter) (Corbett & Corbett) h917 Beechwood Dr 934-3696
Corbett Billie (Elinor) slsmn Med Center Pharm rRt 3 Four Oaks NC
Corbett & Corbett (Albert A Albert A Corbett Jr) 127 Market St 934-5111
Corbett Edna C nurse Johnston Mem Hosp rFountain NC
Corbett Hunter G Mrs tchr Sfield Jr Hi Sch r909-A S 2d St
Corbett Jane C Mrs opr C T & T rRt 1 (SEL)

Smithfield Wholesale Builders Supply, Inc.
"See Us Before You Buy—
Or We Will Both Lose Money"
Smithfield Hwy (Hwy 301 S) Selma N.C. (27576)
P.O. Box 951 Smithfield N.C. (27577)
TEL. 965-2385
BUILDING MATERIALS
Gold Bond
BIRD & SON

Corbett Jimmy R (Mary A) traffic mgr K R Edwards Leaf Tob h208 Park Av 934-7838
Corbett Johnny (Naomi) clk Smithfield Open Air Mkt rFour Oaks NC
Corbett Liza retd h1128 Old Depot Rd Rt 2 934-3215
Corbett Mary Mrs h511 Crump St 934-2681
Corbett Mary A Mrs slswn Med Center Pharm rBx 208 Park Av Rt 4
Corbett Naomi clk Sfield Open Air Mkt rFour Oaks NC
Corbett Retha H Mrs test deskmn C T & T rRt 1 (SEL)
Corbett Talmadge B (Thelma B) retd h509 W Waddell St (SEL) WO5-3295
Corbett Tommy r511 Crump St
Corbett Tommy emp Watson Elec r208 W Rose St
Corbett Wm W (Gladys N) butcher Caro Packing h208 W Rose St 934-7448
Corbin Hubert h2218 Kay Dr
Core Sherwood (Rebecca) h108 Ricks Rd (SEL) 965-6156
Core Wm O (M Lucille) constn wkr h711 N Pollock St (SEL) 965-5179
Cotton Evelyn G tchr Johnson Tech r917 3d Av
Cotton Growers Coop Warehouse Corp Spence E Powell Mgr mdse 704 Selma Rd Rt 3 934-2049
Cotton Lawrence Jr (Willie S) cement fnshr Rogers Constn h917 3d Av 934-4309
Council Ervin (Joyce) emp Sylvania h822 2d Av
County Court House 212 Market St
County Drive In Theatre J Vernon Exum Mgr 1305 Selma Rd Rt 3
COUNTY OFFICES
(See Johnston-County Of)
Covington Ernest (Ella) lab Gurley's Inc h305 W Preston St (SEL)
Cox Cornell (Marlene W) ofc mgr Sfield Oil & Gas h203 E Davis St 934-4247
Cox Inez H (Wid Earl F) emp K R Edwards Tob h514 Smithfield St (SEL)
Cox Janice Mrs clk Green's Jwlrs rRt 1 Four Oaks N C
Cox Joseph D (Helen) retd h210a Crestview Cir 934-5282
Cox Julius J (Mary S) retd h302 Durham St 934-8726
Cox Lloyd J asst serv mgr Brack Wilson Ford h605 Caswell St 934-2712
Cox Louise W dietn Johnston Mem Hosp rRt 3 Bx 454
Cox Lucille r515 N 4th St
Cox Nellie Mrs h508 S Sharpe St (SEL) 965-5154
Cox Nicky Mrs asst County Home Economics Agt rFour Oaks N C
Cox Paul E formn CP&L r504 W Anderson St (SEL)
Cox Pernell (Ava S) reprmn K R Edwards Tob h714 Market St
Cox Raiford D (Betty J) sht rock wkr G I Hudson h407 E Oak St (SEL)
Cox Robert E (Clara E) carp Clifton & Ogburn h307 N Sellers St (SEL) 965-3365
Cox W W (Lida) retd h815 S 6th St 934-7026
Crabtree Rachel (Wid Marvin) h501a E Oak St (SEL) 965-5578
Craddock C Robt Jr (Shirley J) elec designer L E Wooten h302 Powell Dr 934-5460
Craft John S pastor Unity Free Will Baptist Ch h104 W Langdon Av 934-8690
Cratt Billy R news reporter W B Z B Radio Sta rRaleigh NC
Craven Leo J (Florence B) retd h508 Church St 934-3423

AYCOCK PROPANE GAS SERVICE
BOTTLED and BULK GAS—GAS APPLIANCES
Tel. 934-2272, Res. Tel. 934-8195
Smithfield - Selma Hwy., P.O. Box 1096
Smithfield, N. C. 27577

MEMBER THE PHOTOGRAPHERS ASSOCIATION OF AMERICA

HOOKS STUDIO
Distinctive Portraiture
Tel. 934-2695
204 S. 2d St. Smithfield N. C. 27577

Crawford Alice S Mrs tchr Selma Elem Sch r502 Cherry St (SEL)
CRAWFORD CONSTRUCTION CO INC,
James H Crawford Pres,
Mildred Crawford Sec-Treas, Asphalt
Paving And Grading Contractor,
Parking Lots, Roads And Driveways
1232 Market St, PO Box 934 (Sfield; 27577),
Tel 934-4440
(See Index To Advertisers)
Crawford Edw N (Alice S) (Bond-Crawford) h502 Cherry St (SEL) 965-5256
CRAWFORD JAMES H
(Mildred), Pres Crawford
Construction Co Inc 1232
Market St, PO Box 934
(Sfield; 27577), Tel 934-4440,
h101 W Rose St (Sfield)
Tel 934-7405
Crawford Maggie r404 W Preston St (SEL)
Crawford Marian maid Richd B Harrison Sch h404 W Preston St (SEL) 965-3062
Crawford Mildred M sec-treas Crawford Constn r101 W Rose St
Credit Bureau Of Smithfield Mrs Minnie P Stallings Pres John T Stallings Sec-Treas Rear 913 S 2d St 934-2135
Creech Alice L (Wid James C) retd h611 S 3d St 934-4533
Creech Alonia B Mrs v-pres Creech Drug r401 W Waddell St (SEL)
Creech Amy A prsr Day's Dry Clns h603c North St 934-3342
Creech Anne studt r408 Vermont St
Creech Annie C (Wid Melvin D) r809 W Waddell St (SEL)
Creech Annie L waitress Fleming Bdg Hse r308 Woodall St
Creech Barbara Mrs waitress Pancake Nook rRt 2 (SEL)
Creech Becky N Mrs ofc sec Eason Dees & Jackson rRt 2 Four Oaks N C
Creech Bertha L (Wid Walter A) h412 Lee St 934-2763
Creech Beryl J Mrs ofc clk h505 E Rose St
Creech Beryle Jo ofc sec Fed Land Bk Assn h525a S 5th St
Creech Billy R (Larue S) (Creech's Wldg Serv) h907 S 2d St 934-2626
Creech Bobby C buyer K R Edwards Leaf Tob rRt 1 (SEL)
Creech Bobby R (Bessie D) (Bob's Backhoe Serv) h525 S 4th St 934-7283
Creech Bonnie R ofc sec Clow Drug r800 W Waddell St (SEL)
Creech Boze emp Town Of Selma h203 S Webb St (SEL)
Creech C Noel (Harriett G) mgr Hooks & Layne Tire h408 Vermont St 934-8111
Creech Carl V bkpr in chge County Sch Sup Ofc r313 S 4th St
Creech Charles A (Sandra S) buyer K R Edwards Leaf Tob h102 W Stevens St 934-3779
Creech Charles W retd r1107 S Pollock St (SEL)
Creech Charlie C (Hannah) (Creech's Shell Serv) rRt 2
Creech Christine M (Wid Ersaleen W) (Christine's Beauty Shop) h1107 Forbes Dr 934-8309
Creech Clyde L (Mary) slsmn Jones Bros Furn rPine Level NC
Creech Cosandra USA r411 Collier St
Creech David firefighter Selma Fire Dept rBx 584 (SEL)
Creech David A (Elmorene) sec-treas Gardner-Creech Oil h921 Vermont St

STATE FARM INSURANCE
STATE FARM INSURANCE COMPANIES
NORMAN D. MASSENGILL, Agent
AUTO—LIFE—HEALTH—FIRE—CASUALTY
AND BUSINESS INSURANCE
Rose Manor Shopping Center, Hwy. 70 W. Tel. 934-4204, Smithfield, N.C. (27577)
P.O. Box 381 Res. Tel. 965-3532

Creech David E (Christine B) custdn Smithfield Selma Sr Hi Sch h1004 W Oak St (SEL) 965-5815
Creech Don E mgr Forest Bar B Que h107 Plaza Pl Apt 6 934-3769
Creech Donald R (Etta L) eng State Hwy Comn h216 Whitley Dr 934-7479
Creech Donna W Mrs ofc sec Kenly Sav & Loan Assn r402 Pool St (SEL)
CREECH DRUG CO INC,
Joseph A Creech President,
Mrs Alonia B Creech Vice-President,
Ione J Creech Vice-President,
Joseph A Creech Jr Secretary-Treasurer,
Prescription Delivery Service,
126 N Raiford St,
PO Box 535 (Selma; 27576),
Tel 965-2316
(See Index To Advertisers)
Creech Edith W Mrs social wkr County Dept Social Servs rRt 1 Clayton NC
Creech Edw (Nelda) driver Pepsi-Cola h13 W Edgerton St Rt 3 934-7973
Creech Edw N (Jessie) emp Gilbert Stephenson h919 S 3d St 934-8532
Creech Elaine Mrs typ County Dept Social Servs rRt 2 Four Oaks NC
Creech Eleanor N Mrs ofc sec County Aud rRt 1 (SEL)
Creech Elector D Mrs emp Sylvania h402 Forbes Dr 934-4574
Creech Eliz P (Wid Edw B) h104 N Green St (SEL) 965-3158
Creech Eloise Mrs detail clk Sears rRt 2
Creech Emma P (Wid J Durwood) retd h111 W Parker St 934-8038
Creech Erminia tchr Sfield-Sel Sr Hi Sch rBx 2 Pine Level NC
Creech Ersaleen W Jr studt r1107 Forbes Dr
Creech Estelle P (Wid Luther C) retd h903 W Waddell St (SEL) 965-5194
Creech Ethel G Mrs h208 N Brevard St (SEL) 965-2944
Creech Fannie P (Wid Ruben A) h313 S 4th St 934-2208
Creech Frances (Wid Carl) tchr Sfield-Sel Sr Hi Sch h410 W Sanders St
Creech Freda Mrs opr C T & T rCountry Club Rd
Creech Gail Mrs typ County Food Stamp Ofc rRt 2 Princeton N C
Creech Grace tchr Sfield-Sel Sr Hi Sch rRt 1 Micro NC
Creech H Steven USN r412 E Griswold St (SEL)
Creech Harriett G Mrs social wkr County Dept Social Servs r408 Vermont St
Creech Helen A ward sec Johnston Mem Hosp rRt 3 (SEL)
Creech Henry (June) servmn S G Flowers Exterminating rRt 1 Middlesex NC
Creech Herman (Marguerite E) driver Griggs Equip h308 N Sharpe St (SEL) 965-3368
Creech Howard H (Hazel S) mgr Cotton Growers Coop Whse h907 Vermont St WE4-8397
Creech Inez W Mrs tex wkr Burl Indus h505 W Waddell St (SEL) 965-3366
Creech J L (Pauline) mgr Kayo Oil rRt 1 Princeton NC
Creech J O (Frances) retd h147 Angier Rd
Creech J Vernon (Doris L) supt B F Parrott & Co h604 Howell St (SEL)

PHILLIPS 66
DENNING — WESTBROOK OIL CO. INC.
Gasoline—Kerosene—Fuel Oil—Metered Service
Tel. 934-2266
L.P. GAS
114 A Raleigh Hwy., Rt. 3,
Smithfield, N.C. 27577
PHILLIPS 66

Langley Construction Co., Inc.
GENERAL CONTRACTORS
Commercial — Institutional — Industrial
817 D Truck La Tel. (919) 934-5051 Smithfield, N.C. (27577)

Creech James Jr (Jean P) mach opr Fieldcrest Mills h302 N Sellers St (SEL) 965-5893
Creech James E (Louie Pearl) constn wkr h307 E Lizzie St (SEL) 965-5483
CREECH JAMES L
(Vivia R; Creech's Pharmacy),
109 S 3d St (Sfield; 27577),
Tel 934-2131, h107 Meadowbrook Dr (Sfield),
Tel 934-8437
Creech James R (Faye) h104 Crestview Dr 934-6597
Creech Jesse E groundmn Selma Light Dept rRt 2 (SEL)
Creech John H emp State r517 N 7th St
Creech John S (Berneze P) mgr Denning-Westbrook Oil h506 S 3d St 934-2179
Creech John W parts clk Wilson Chevrolet rRt 2
CREECH JOSEPH A
(Alonia B),
President Creech Drug Co Inc,
126 N Raiford St,
PO Box 535 (Selma; 27576),
Tel 965-2316,
h401 W Waddell St (Selma; 27576),
Tel 965-2173
Creech Joseph A (Alonia B) pres Creech Drug h401 W Waddell St (SEL) 965-8973
CREECH JOSEPH A JR
(Iona J),
Secretary-Treasurer Creech Drug Co Inc,
126 N Raiford St,
PO Box 535 (Selma; 27576),
Tel 965-2316,
h206 W Waddell St (Selma; 27576),
Tel 965-5497
Creech Joseph E Jr (Edith B) slsmn Joe's Car Exch h109 W Holding St 934-7542
Creech Joy Mrs teller First Natl Bk Of Sfield r715 S 3d St
Creech Judy D clk Family Dollar Store r1004 W Oak St (SEL)
Creech Junior (Maude) servmn Aycock Propane Gas Serv rPine Level NC
Creech Leamon C equip opr Sel St & San Dept rS Webb St (SEL)
Creech Lena Mrs clk Byrd's rRt 3 Selma NC
Creech Lenwood (Maude D) mgr hdw dept H Blake Price & Sons rPine Level NC
Creech Leta C Mrs bkpr First Citizens Bk & Trust rRt 1 (SEL)
Creech Levey P (Erminia D) dir County Veteran's Serv rPine Level NC
Creech Lewis G retd h404 W Oak St (SEL) 965-3022
Creech Linda G Mrs typ County Dept Social Servs rRt 2 Bx 286-D Princeton NC
Creech Linda S Mrs sten K R Edwards Leaf Tob rPO Bx 441 (SEL)
Creech Lois F Mrs dispr Riverside Cab rBx22 Angier Hwy Rt 1
Creech Lonnie H (Lucy) retd h110 N Sellers St (SEL)
Creech Lula A retd h400 N Sellers St (SEL)
Creech Lunceford (Grace M) asst v-pres First Citizens Bk & Trust h916 Walnut Dr 934-4216

Johnson's Jewelers
WATCHES
"WHERE QUALITY REIGNS SUPREME"
123 S. 4th St. Tel. 934-2558 Smithfield, N.C. 27577

Creech Lynda D Mrs sec-treas Max G Creech Ins & Realty Inc rRt 1 Bx 92a
Creech M Faye Mrs cash Jordan's Open Air Mkt h1205 S 3d St 934-8881
Creech Mac Kinnley (Della M) card rm wkr Burlington Indús h411 Collier St 934-8024
Creech Marcia r105 Longview Dr
Creech Marie Mrs asst serv ofcr Johnston County Veterans Serv rPine Level NC
Creech Maude D Mrs slswn Selma Dept Store rPine Level NC
Creech Max G (Lynda D) pres Max G Creech Insurance Agency & Realty rRt 1 Bx 92a

CREECH MAX G INSURANCE & REALTY INC

MAX G CREECH, PRESIDENT
JOSEPH L DUPREE, VICE—PRESIDENT
COMPLETE INSURANCE AND REAL ESTATE SERVICE
805A S 3D ST
(SFIELD; 27577)
TELEPHONE 934-7188

Creech Maybelle Mrs waitress Sonny's Restr h308 Woodall St 934-8387
Creech Melvin D (Virginia B) whsemn Jones Bros Furn h210 N Webb St (SEL) 965-3798
Creech Mollie h501c E Oak St (SEL)
Creech N David (Donna W) exec dir Sel Housing Authority h402 Poole Dr (SEL)
Creech Norwood E (Eloise) mkt mgr Winn-Dixie rRt 2
Creech Ocar E (Olive I) emp B & R Wilson h517 N 7th St 934-8882
Creech Oliver (Geraldine) rt slsmn Am Bakers rRt 1 Benson N C
Creech Oscar (Lillie C) retd h711 N Webb St (SEL) 965-3393
Creech Oscar E parts clk Brack Wilson Ford r517 N 7th
Creech Paul C (Mary J) (Creech's Serv Center) h207 N Green St (SEL) 965-3237
Creech Paul C Jr (Eves) bkpr K R Edwards Leaf Tob h116 W Parker St 934-3939
Creech Pearl R (Wid Wm H) v pres Selma Drug h301 N Sumner St (SEL) 965-2013
Creech Phil h202 Sunrise Av Rt 4
Creech Phyllis J Mrs clk-typ Selma Town Clk rRt 1 (SEL)
Creech Richd L reprmn Elec Mtr Sls & Serv rRt 2 Four Oaks N C
Creech Robt K (Floureen H) mtcemn County Bd Educ rRt 3
Creech Rosa C (Wid J A) h512 Glenn St 934-6244
Creech Roy (Gaile) emp Forbes Trucking h105 Holland Dr Rt 3 934-3502
Creech Sandra Mrs clk County Register Of Deeds rPine Level N C
Creech Sandra S Mrs ofc sec County Dist Ct r102 W Stevens St
Creech Sherwood T asst supt K R Edwards Leaf Tob h214 Whitley Dr
Creech Timothy W (Freda D) driver Riverside Cab rCountry Club Rd
Creech Vernon C (Maggie J) trucking 900 Wilson Mills Rd Rt 3 h900 Wilson Mills Rd 934-2595

SAFEWAY FINANCE CORP.

FURNITURE • APPLIANCES • AUTOMOBILE
PERSONAL

219 Market St. P.O. Box 325 Smithfield, N.C. (27577) Tel. 934-5031

CREECH W GROVER
(Ruby S),
Registered Pharmacist
Medical Center Pharmacy
601D N 8th St (Behind Hospital), PO Box 1598
(Sfield; 27577),
Tel 934-2111, h105 Longview Dr,
Tel 934-5113

Creech Welding Service (Billy R Creech) 135 Angier Rd 934-2224
Creech Welton M (Lois F) (Riverside Cab) h151 Angier Rd 934-2815
Creech Wm H Jr (Merleon) pres Selma Drug rBx 282 Pine Level NC
Creech Wm L retd h1107 S Pollock St (SEL) 965-2260

CREECH'S PHARMACY
(James L Creech),
Prescription Druggists,
Medicines, Toiletries, Candies,
Prescription Delivery Service
109 S 3d St (Sfield; 27577),
Tel 934-2131
(See Index To Advertisers)

Creech's Servicenter (Paul C Creech) 812 N Pollock St (SEL)
Creech's Shell Service (Charlie C Creech) 506 Truck La 934-2052
Creekmore Bruce (Bonnie) emp W B I B h511 Johnston St 934-6326
Creekmore Jimmy (Henrietta H) tchr h416 N 3d St 934-3827
Creekmore Jimmy E (Bonnie) chf eng W B Z B Radio Sta rJohnston St
Creel Betty Mrs emp Fieldcrest Mills h102 Caroline Av 934-6215
Crestwood Acres Inc James E Wilson Jr Mgr 1301 S 3d St 934-8012
Cretini A S (Billie) h410 Beechwood Dr 934-5634

CRICKET BOX LTD THE
(Van MacNair)
Complete Line Ladies' Apparel,
505C Market St (Sfield; 27577)
Tel 934-3708

Crocker Audrey D Mrs ward clk Johnston Mem Hosp r507 N Sharpe St (SEL)
Crocker Audrey J nurse Johnston Mem Hosp rBx 92 Pine Level NC
Crocker Betty J Mrs eligibility splst County Dept Social Servs rRt 3 (SEL)
Crocker Bonnie Mrs cash Safeway Finance rBx 786 Pine Level N C
Crocker Charles E (Allene) tex wkr Pilot Mills h16 N Center St (SEL) 965-3602
Crocker Clyde retd h2 Woodland St (SEL) 965-3230
Crocker Donald K studt r112 Whitley Dr
Crocker Dorothy B (Wid Albert) emp Jerold Corp h909 W Oak St (SEL) 965-3156
Crocker George h413a N 10th St
Crocker Glenwood h111 Castle Dr
Crocker Glenwood P acct Edw Renfrow rRt 2 (SEL)
Crocker Ina P dietn Johnston Mem Hosp r420 N 8th St
Crocker J Linward (Frances M) credit mgr Heilig-Meyers Furn h912 W Waddell St (SEL) 965-2763
Crocker James (Ida O) (Selma Open Air Mkt) rPine Level NC

Crawford Construction Co.
Inc.
GRADING and PAVING CONTRACTOR
paving
1232 Market St.
P.O. Box 934
Tel. 934-4440
Smithfield, N.C. (27577)

Crocker James E (Betty L) 1st spinning mn Eastern Mfg h906 W Waddell St (SEL)
Crocker James E (Mary E) parts mgr Buie Mtrs h112 Whitley Dr 934-4541
Crocker John G r609 W Waddell St (SEL)
Crocker Lassiter H (Geraldine) slsmn Wilson Chev rRt 3 (SEL)
Crocker Margt W (Wid John T) h705a N Webb St (SEL) 965-5141
Crocker Mary E supvr Jerold Div U S I r112 Whitley Dr
Crocker Norma clk Efird's rRt 3 (SEL)
Crocker Ralph H (Myrtle L) emp Swift & Co h14 N Center St (SEL) 965-6219
Crocker Robin (Bonnie) slsmn Homeway Furn rPine Level NC
Crocker Sadie M retd h609 W Waddell St (SEL)
Crocker Shirley L Mrs ward sec Johnston Mem Hosp h109 N Sellers St (SEL) 965-5869
Crocker W Glen (Jean) servmn Howell Htg & Air Condtg rRt 3 (SEL)
Crocker Will R asst clk County Clk Superior Ct rRt 2
Crossroads House Mrs Elanor Parker Dir 206 N Raiford St (SEL) 965-8129
Crowder Larry agt Life Ins Co Of Va rClayton NC
Crumby David E with Murphy's h105 Roderick Dr 934-6938
Crump Billy R slsmn Sfield Mtr Co r518 Crump St
Crump Ella M Mrs h518 Crump St 934-4418
Crumpler Charles L (Vivian P) formn h16 Waddell Dr Rt 3 934-2028
Crumpler Dorothy Mrs clk Pope's 5 Cent To 5 Dollar Store rPine Level N C
Crumpler Geo R (Ginny H) mech Collins Saw & Pulpwood r103e Crestview Dr
Crumpler Mildred Mrs clk U S D A Farmers Home Admn rHwy 210
Crumpler Mildred J (Wid J C) retd h bx141 Angier Rd 934-8244
Crumpler Norman D (Charlotte R) wtch mkr Green's Jwlrs h114 W Elm Dr 934-8873
Crumpler Pearl Mrs r311 E Lizzie St (SEL)
Crumpler Roy (Mary W) driver Ideal Clns & Lndry h201 N Massey St (SEL) 965-2934
Crumpler Rufus J (Theta U) slsmn Pippin Mtrs h202 Holt St 934-8003
Crumpler Stella F (Wid Charles L) h807 N Pollock St (SEL) 965-3370
Crumpler Steve surveyor Ragsdale Engs rRt 1
Crumpler Thelbert T (Hazel E) carp J & C Homes h711 Wood St (SEL) 965-5477
Crumpler Thelma clk Selma Drug rRt 2 (SEL)
Crumpler Theta U Mrs med records librn Johnston Mem Hosp r202 Holt St
Crumplier Wiley F (Joan C) USN hN Sumner St Rt 1 (SEL)
Crumpton S F Rev (Carolina W) pastor Ch Of God h905 W Oak St (SEL) 965-2963
Cuddington Anna R Mrs ofc sec County Sheriff r1106 Forbes Dr
Cuddington Geo E (Anna R) (George's Gulf Serv Sta) h1106 Forbes Dr 934-4526
Cuddington Joseph M (Dorothy P) driver State Hwy Comn h209½ W Railroad St (SEL) 965-2950
Cuddington Ruby K (Wid Fred D) retd h305 N Webb St (SEL) 965-5259
Cue Lounge (Wm R Holland) 108 S Raiford St (SEL) 965-9135
Culbreth John W (Dorothy B) sls mgr Pepsi-Cola h211 E Pelham St (SEL) 965-2987

Woodard's MEN'S WEAR
109 S. Raiford St. Selma, N.C. (27576) Tel. 965-3321

Culbreth L A Mrs retd h524 S 4th St 934-2245
Culbreth Larry R (Mac's Sundries) r406 Cherry St (SEL)
Culbreth Malcolm B (Marie M) (Mac's Sundries) h406 Cherry St (SEL) 965-2027
Culbreth Malcolm B Jr (Mac's Sundrie's) r406 Cherry St (SEL)
Cunningham E P III (Marilyn) regrader K R Edwards Leaf Tob rRt 1 Bx 342 Garner NC
Cunningham Edwin P Jr (Jane A) mgr K R Edwards Leaf Tob h720 S 1st St 934-8031
Cunningham Geo R (Sarah D) buying supvr K R Edwards Leaf Tob h412 N 2d St 934-8438
Curley Elsie O Mrs bkpr Carolina Mtr Stores rRt 1 Princeton NC
Curley Julia Z Mrs asst register County Register Of Deeds r407 Holt St
Currie Bertha r206 S 8th St
Currie Larry mgr Le Counts Record & Tape Center r510 Bridge St
Currie Mary K (Wid Wm W) emp K R Edwards Leaf Tob h206 S 8th St 934-8737
Currin John studt r808 Crescent Dr
Currin John B (Julia) fcty mgr K R Edwards Tob h808 Crescent Dr 934-3467
Currin Lee studt r808 Crescent Dr
Curtis Edna H Mrs aide Johnston Mem Hosp rRt 3
Curtis Willie h2224 Kay Dr
Curtiss Azilee Mrs ofc sec Edgebrook Development rRt 2 (SEL)
Cutchins James C (Marjie B) (Cutchins Plumber) h212 N 8th St 934-3735
Cutler-Hammer Shallcross Inc Robt A Busby Plant Mgr E Preston St (SEL) 965-2341
Cycle Shop (James Steckenrider) 114 Raleigh Rd 934-6260
D & B Florist (Lloyd D Stephenson Jr) 501 W Waddell St (SEL) 965-2465
D&D Body Shop (Dennis Jones) 816 S 3d St 934-6703
D & D Fabrics (Mrs Dorothy Cuddington) 112 W Waddell St (SEL) 965-8652
D & L Tropical Fish (David E Eatman) 818 N Pollock St (SEL)
D's Used Cars (L D Futch) 1219 Selma Rd Rt 3 934-4304
Dabbs Amos H (Shirley S) mach opr Rogers Constn h110 Hamilton St 934-5384
Dail Edith B Mrs bkpr Johnston County Hams r614 S 4th St
Dail John J (Edith B) (John Dail's Serv Sta) h614 S 4th St 934-2582
Dail Robt (Genl Business Serv) rRaleigh NC
Dail's John Service Station (John J Dail) 104 N 8th St 934-2036
Daivs Irene Mrs emp Field Crest h2211 Kay Dr 934-8505
Dale Jackie O (Abbie) wldr h18 Millbrook St (SEL)
Dale John A retd h610 Tower St (SEL)
Dalton John D (Rosie) announcer W M P M h202 E Noble St (SEL) 965-3983
Dalton Ronnie USA r202 E Noble St (SEL)
Dance Mattie G (Wid Willie T) retd h310 Church St 934-2394
Daniel Thomas M
(Ruth P)
Pediatrician
Office 501 Selma Rd
PO Box 568 (Smithfield; 27577),
Tel 934-7123

Smithfield Savings & Loan Association
"Home Ownership Made Easy"
Tel. 934-6185
205 S. 2nd St. **Smithfield, N.C. (27577)**

Daniel Thomas M—CONTD
h910 Vermont St
(Sfield; 27577),
Tel 934-8213
Daniels Bobby R (Mary S) (Brick Store) rHwy 70 (SEL)
Daniels Edw O (Nancy) constn wkr h405a S 6th St
Daniels Jesse (Diane) slsmn hThree O One Trailer Pk Lot 19
Daniels Lillie B ofc sec Rogers Constn h409 S 4th St
Daniels Mary S Mrs (The Brick Store) rHwy 70 (SEL)
Danley Retha M (Wid Ralph) h1208a Massey St 934-4348
Dare R hBooker Dairy Rd
Daugherty Eula G Mrs h105 Johnston St
Daugherty Julius C (Florence W) retd h312 Church St 934-3891
Daugherty Pearl H (Wid Alex E) (Pearl's Barber Shop) h902 W Noble St (SEL)
Daughtery Carlton L (Nancy R) asst supt County Supt Schs rRt 2
Daughtery Ethel E dietn Johnston Mem Hosp r512 E Woodall St
Daughtery Nancy R Mrs tchr South Sfield Elem Sch rRt 3 Bx 398
Daughtry Ada (Wid Wm Thos) h412 N 12th St
Daughtry Alan (Phyllis) atndt Truck Lane Serv Sta rRt 3
Daughtry Billy (Sandra) emp Winn-Dixie h306 N Sellers St (SEL) 965-5455
Daughtry Chas R (Flossie J) driver Jack's Farm Sup rRt 1 Princeton NC
Daughtry Clifton meat ctr Winn-Dixie r610 Wilson Mills Rd
Daughtry Edgar whse mgr Jones Bros Furn rRt 2
Daughtry Edna E Mrs emp Henry Johnson's Restr h602 E Lizzie St (SEL) 965-8275
Daughtry Elwood agt Charlotte Liberty Mut Ins rSelma N C
Daughtry Ethel Mrs slswn Belk's rRt 3 (SEL)
Daughtry Geo J (Florence L) (Truck Lane Serv Sta) rRt 2
Daughtry Ivery D (Sadie W) farmer h610 Wilson Mills Rd 934-4681
Daughtry Jackie sten County Health Dept rRt 1 Bx 199-B (Sfield)
Daughtry Jackie A (Rose F) slsmn Coble Dairy Products rCottonwood Dr (WH)
Daughtry James L (Peggy C) constn wkr Peeden Steel h706 Primrose St (SEL) 965-2735
Daughtry James R Jr (Judy C) prod mgr Winn-Dixie h106 Maple Dr 934-3260
Daughtry Jesse A (Rita C) emp State Univ h702 Wilson Mills Rd 934-4092
Daughtry Lois A Mrs waitress Williams Bakery & Grill r718 So 3rd St
Daughtry Lorine Mrs sec Sou Life Ins rRt 4
Daughtry M Chas (Margt R) slsmn Stancil Oil & Tire h514 Lee St 934-2452
Daughtry Margt Mrs slswn Belk's rRt 3 (SEL)
Daughtry Margt Mrs mgr Fashion Shop r514 Lee St

BRACK WILSON FORD
FORD SALES — SERVICE—PARTS FORD
207-217 N. 8th St. Smithfield, N.C. (27577) **Tel. 934-5021**

L. H.
HALL
METAL
WORKS

Barrett®

Roofing
and
Sheet
Metal
Work

401
S. 6th St.

TEL.
934-2737

SMITHFIELD
N.C. 27577

The Smithfield Herald
Your County Newspaper
PUBLISHED EVERY TUESDAY AND FRIDAY
125 S. 4th St. P.O. Box 1417 Smithfield N.C. (27577) Tel. 934-2176

Daughtry Mollie C (Daughtry's Hobby Shop) h521 S 5th St 521 S 5th St
Daughtry N Leo (Gaile) lwyr 141 N 2d St h208 N 2d St 934-7265
Daughtry Otis W emp Sylvania r405 Debnam Dr (SEL)
Daughtry Ralph (Janie E) carp h319 Pace St 934-8757
Daughtry Rita C Mrs dep clk County Clk Superior Ct rWilson Mills Rd Rt 3
Daughtry Rommie P (Mavie T) formn Tobacco Growers h104 Strickland Dr 934-8946
Daughtry Ronald F USAF r512 Woodall St
Daughtry T M atndt Creech's Shell Serv h431 Brogden Rd
Daughtry Thos F (Ethel E) retd h512 Woodall St 934-7437
Daughtry Wade M (Lois A) pastor Bible Bapt Ch h718 S 3d St 934-6270
Daughtry Willie J (Lila M) carp h611 N 4th St 934-2769
Daughtry's Hobby Shop (Mollie C Daughtry) furn repr 521 S 5th St 934-2126
Davidson Bob h2205 Kay Dr
Davis Alice Mrs h2270 Kay Dr
Davis Andra R Mrs social wkr County Dept Social Servs rGarner NC
Davis Appliance Service (Roland O Davis) 205 Market St 934-5775
Davis Bertha emp Burl Indus r703 W Railroad St (SEL)
Davis Bill U (Frances W) guard State Prison h137 Angier Rd 934-2354
Davis Billy R studt r703 W Railroad St (SEL)
Davis Bobby (Pat M) dep County Sheriff rHolland Dr
Davis Dennis R mgr Johnstonian Sun h206 N Sharpe St (SEL) 965-2423
Davis Donna S Mrs slswn Belk's rRt 1 Clayton N C
Davis Donnie (Julia J) retd h413 N 5th St 934-3919
Davis Donnie Jr (Pearl T) sgt Sel Police Dept h207 E Waddell St (SEL) 965-2232
Davis Earlona S tchr Selma Elem Sch r211 S Summner St (SEL)
Davis Earnest R (Earlene) asst prin-tchr R B Harrison Jr Hi Sch h211 S Sumner St (SEL) 965-3857
Davis Edna L (Wid Geo T) clk Efird's h606 E Davis St 934-2104
Davis Edna R tchr h212 S Sumner St (SEL)
Davis Edw whse mgr Jones Bros Furn rPine Level NC
Davis Ella (Wid Thos) maid h719 King Cir (SEL) 965-3189
Davis Eller C r706 Chestnut St (SEL)
Davis Emma maid h702 Old Depot Rd Rt 2
Davis Emma L h605 N 4th St
Davis F Michl (Rebecca) editor Johnstonian Sun h708 N Raiford St (SEL)
Davis Frank C (Betty) retd h616 Millbrook St (SEL)
Davis Geo (Jessie M) farm wkr h703 W Railroad St (SEL) 965-3041
Davis Geo Jr emp K R Edwards Tob r703 W Railroad St (SEL)
Davis Gertrude emp Overton hHwy 301 S
Davis Gloria C Mrs ofc sec Jesse N Williams r921 S 3d St
Davis Golda P Mrs tchr R B Harrison Jr Hi Sch rRt 3 (SEL)
Davis Grady h603 Howell St (SEL)
Davis Grady C (Tazzie B) prsmn Smithfield Herald Publ r1022 S Pollock St (SEL)
Davis Hester P r525a S 5th St
Davis Howard B (Hattie M) jan Sfield Herald Publ r800 Old Depot Rd Rt 2
Davis J Glenn (Marie) electn h303 Shady Lane Dr 934-7813

JAMES JONES ELECTRIC SERVICE
All Types Electrical Wiring - Control Wiring
Gibson
APPLIANCE SERVICE
SALES AND SERVICE
Tel. 934-5275, Radio Tel. 965-5795 Car 202
213 E. MARKET ST. SMITHFIELD 27577

Davis Jackie emp County Extn Serv r914 North Av
Davis James emp Roy Strickland Lbr Co
Davis James D Jr (Josephine) emp IBM h419 Dixie Dr (SEL) 965-8313
Davis Jane Mrs nurse County Health Dept
Davis Janet T Mrs with Johnstonian Sun r300 N Green St (SEL)
Davis Jean A waitress r703 W Railroad St (SEL)
Davis Jessie E (Nellie M) emp Allied Mills h503 West St (SEL)
Davis Jimmy A retd h802 W Anderson St (SEL)
Davis K Cecil (Margt M) retd h428 Brogden Rd 934-8018
Davis L W (Gloria) lab h409 W Noble St (SEL)
Davis Leonard E (Alberta) whsemn Jones Bros Furn h604 S Raiford St (SEL)
Davis Leslie E driver Bond-Crawford Oil r406 W Anderson St (SEL)
Davis Leston pntr r203 S Webb St (SEL)
Davis Letha P (Wid Percy) h519 S Sumner St (SEL) 965-3077
Davis Louella r725 King Cir (SEL)
Davis Louise Mrs h805 S Pollock St (SEL)
Davis Louise E Mrs ofc sec E S E A rRt 4 Bx 417
Davis Luther S (Beatrice E) retd h1010 North St
Davis Maggie maid Holiday Inn r703 W Railroad St (SEL)
Davis Marcia M Mrs cash county clk Superior Ct rRt 4
Davis Margt M Mrs ward clk Johnston Mem Hosp r428 Brogden Rd
Davis Maude M (Wid L Otho) h202 N Green St (SEL) 965-3122
Davis Mc Donald Jr (Emma L) (Hood's Drug Store) h305 Maplewood Dr 934-8924
Davis Melba Mrs h2223 Kay Dr
Davis Monroe studt r706 Massey St
Davis Percy L lab K R Edwards Tob r914 North Av
Davis R Sanders (Ava P) retd h907 W Anderson St (SEL) 965-5290
Davis Ralph E (Ruby D) (Ralph E Davis Htg & Plmb) r717 S 3d St
Davis Ralph E Heating & Air Conditioning (Ralph E Davis) 811 North St 934-8947
Davis Remus L (Alice S) hsekpg dept Johnston Mem Hosp h720 East St
Davis Robert I (Betty) cable repr C T & T
Davis Roland O (Gloria D) (Davis Appl Serv) h921 S 3d St 934-2608
Davis Ruth h503c E Oak St (SEL) 965-5729
Davis Sallie O (Wid John C) h410 E Richardson St (SEL) 965-5354
Davis Shelton (Louise) wldr h107 Pace St 934-2484
Davis Thos (Lois H) carp h1005 W Waddell St (SEL)
Davis Thos W (Rosetta) driver A G Lee Oil rKenly N C
Davis Tom I (Janet T) publ Johnstonian Sun h300 N Green St (SEL) 965-2041
Davis Wm C (Martha P) retd h510 Johnston St 934-8128
Davis Wm G (Rosabelle) lab Guy C Lee Mfg h414 N 4th St 934-8960
Davis Willie C (Virginia R) atndt Cherry Hosp h914 North Av 934-4558
Davis Willie C (Virginia) atndt Oberry Center h914 East St 934-4558
Daw Lottie Mrs fieldwkr Health Center h211 S 2d St 934-5492
Dawes Johnny (Mary D) butcher Micro Hog Mkt h601 W Preston St (SEL)
Day Care Center For Mentally Retarded Children Mrs Alice S Little Dir 205 N 3d St 934-2671
Day Charles P (Thelma M) h409 S 4th St 934-2339
Days Inn No 92 Motel Jerry D Wilson Genl Mgr U S Hwy 95 S 965-3762

SMITHFIELD ELECTRONICS CO.

Factory Authorized Service Center

Television, Radio, Stereo and C B Radio Service

619 S. 3rd St., Smithfield 27577 Tel. 934-5597

Deal Wm J (Ethel) mgr Brake & Equip h108 Castle Dr 934-4486
Dean Helen P (Wid Julian V) h305 W Richardson St (SEL) 965-8957
Dean Jerry bkpr Julian V Dean Oil r305 W Richardson St (SEL)
Dean Julian V (Helen P) (Julian V Dean Oil) r305 W Richardson St (SEL)
Dean Julian V Oil Co (Julian V Dean) 100 W Railroad St (SEL) 965-3073
Dean Steph R asst mgr Julian V Dean Oil r305 W Richardson St (SEL)
Dean Thos T (Wanda F) bldg contr 812 Bridge St h812 Bridge St
Deanes Billy R (Joan) emp Pepsi Cola h205 E Waddell St (SEL)
Deans Bertha H (Wid Calvin C) h612 Millbrook St (SEL) 965-2823
Deans Billy firefighter Selma Fire Dept r205 E Waddell St (SEL)
Deans Charles dept mgr Belk's r111 Phillips St
Deans Dorothy Mrs h902 S Raiford St (SEL) 965-3965
Deans Etta W (Wid W Ranson) h604 Tower St (SEL)
Deans John Jr (Linda) emp Jeroid h722 Wood St (SEL)
Deans Lonnie (Lossie M) emp K R Edwards Co h504 Glenn St 934-6598
Deans Mamie H retd h1009 Selma Rd Rt 3 934-6536
Deans Shirley Mrs hygienist Dr Jerry F Wood rGoldsboro NC
Deans Thos (Brenda) tech Sylvania h905 Wilson Mills Rd Apt 2a
Debnam Alice J h307 Railroad St 934-7073
Debnam L H Jr (June) (Debnam Vending) h408 E Pecan Dr (SEL) 965-2059
Debnam Lela retd r503 W Waddell St (SEL)
Dees Grover T (Louise C) (Eason Dees & Jackson) h410 E Pecan Dr (SEL) 965-3522
Deese Betty J Mrs ofc sec John A Wilson h608 S 3d St
Deese Edith M Mrs asmblr Sylvania h11 W Edgerton St Rt 3 934-4373
Degraffenreit Eva T (Wid Arth) retd h405 Smithfield St (SEL) 965-3250
Delahooke Edw W (Peggy G) chairmn County Bd Of Elections h905 Vermont St 934-4441
Denning Anne Mrs dietn Dorothea Dix Hosp h512 S 2d St 934-6301
Denning Building 207 S 3d St
Denning Charlie L (Anna W) v-pres Denning Furn h503 S 3d St 934-2883
Denning Furniture Co Inc Wm L Denning Pres Charlie L Denning V-Pres Hubert V Denning Sec-Treas 205 S 3d St 934-2587
Denning Goldy S Mrs hlpr Mc Lamb Floral Shop rBx 464 Four Oaks NC
Denning Hubert V (Christine P) sec-treas Denning Furn h825 S 2d St 934-8828
Denning John N (Helen S) dentist 207 S 3d St h816 S 2d St 934-8273
Denning Margt A studt r825 S 2d St
Denning Norman C chairmn County Bd Comnrs rFour Oaks N C
Denning Robt L (Joyce) emp Cutler Hammer-Shallcross h305 E Griswold St (SEL) 965-5966

DENNING-WESTBROOK OIL CO INC,
John N Denning President,
W L Denning Vice-President,
Ruth Westbrook Secretary,
H V Denning Treasurer,
John S Creech Manager,

P. & M. House Repair & Additions
Complete Home Repairing - Remodeling
and Home Improvements or Additions
RT. 3, P.O. BOX 401 **934-2438**
SMITHFIELD 27577 **934-4821**

DENNING-WESTBROOK OIL CO INC,—CONTD
Robert A Kight Manager LP Gas,
Distributor Of Phillip 66 Products
114A Raleigh Hwy, Rt 3
(Smithfield; 27577),
Tel 934-2266 (See Index To Advertisers)
Denning Wm L (Patsy G) pres Denning Furn h903 S 1st St 934-8717
DENT GARY C
(Susan F)
Executive Vice-President
Greater Smithfield-Selma Area Chamber Of Commerce Inc,
Municipal Bldg
116 S 4th St
(Sfield; 27577),
Tel 934-8220,
h415 Dixie Dr
(Sel)
Tel 965-2976
Denton Alford E (Mary L) pntr h801 W Anderson St (SEL)
Denton Pauline T Mrs mgr Grace 5 & 10 Store rRt 1 (SEL)
Detrie Wm (Virginia) studt h209d W Davis St 934-5280
De Vaughn Doris r613 Railroad St
Dew Louvenia emp K R Edwards Tob h1012 Broadway St 934-8068
Dewar David W studt r306 E Pelham St (SEL)
Dewar Lizzie A (Wid Henry B) h608 N Pollock St (SEL) 965-3266
Dewar Sandra F dental asst Dr Jerry F Wood r715 S 3d St Apt 5
Dewar Willis J (Esther W) mech Gurley's Inc h306 E Pelham St (SEL) 965-3981
Dewitt Clyde (Margt) emp Fieldcrest Mills h705 N Pollock St (SEL)
De Witt Robt K (Carol K) design eng Sylvania h101 W Holding St 934-5835
Dick Parker Income Tax (Dick Parker) Smithfield Hwy (SEL)
Dickinson Louise E Mrs ofc sec Castleberry's hBooker Dairy Rd
Diehl Glayds O (Wid John C) h401 N Sumner St (SEL) 965-3172
Diggs Richd L (Sarah S) driver Denning Furn h306 Belmont St 934-2817
Dillinger James R (Pennie F) driver M&M Tank Lines h1003 S Pollock St (SEL) 965-5991
Dinnsen Donald D (Ann) v-pres K R Edwards Leaf Tob h704 Crescent Dr 934-7932
Dinnsen Edwin A (Dorothy M) retd h730 Crescent Dr 934-7021
Dinnsen Edwin A Jr (Janet Z) slsmn h716 Crescent Dr 934-8711
Dinnsen Edwin A III studt r716 Crescent Dr

DIRECTORY LIBRARY
OUT-OF-TOWN CITY DIRECTORIES
SMITHFIELD-SELMA
CHAMBER OF COMMERCE
MUNICIPAL BUILDING
116 S 4TH ST (SMITHFIELD)
TELEPHONE 934-8220

Di Risio Dominic (Frances L) supvr Sylvania h205 E Pecan Dr (SEL) 965-5621
Dixie Glass & Mirror (Stanley W Armitage) mfrs 110 E Riverside Dr 934-8020

JAY'S OFFSET PRINTING AND QUICK COPY SERVICE
QUALITY WORK WHILE YOU WAIT
TELS. 934-2995
216 JOHNSTON ST. SMITHFIELD 27577
Nights and Holidays 284-3344

Dixon Billy (Lola G) h800 W Oak St (SEL) 965-2247
Dixon Cecil S rte slsmn Coca-Cola rRt 2 Selma N C
Dixon Geo h209g W Davis St
Dixon Graham (Evelyn S) mach opr Burl Indus h1103 Gaston St 934-8563
Dixon Lee D (Annie W) slsmn Fay's Sandwich rRt 3 (SEL)
Dixon Leslie T Mrs dietn Johnston Mem Hosp h603a North St
Dixon Margt Mrs h2265 Kay Dr
DIXON MARVEL B MRS,
Sec-Bkpr W E Blackmon
Construction Co Inc, Hwy 301 N,
Rt 3, Box 225 (Sfield; 27577),
Tel 934-5176, r126 W Caroline
Av (Sfield), Tel 934-3808
Dixon Mary R (Wid Boyd G) h106 Strickland Dr 934-4521
Dixon Pete T (Otelia M) retd h704 Church St 934-8382
Dixon Robt emp Turner's Tire Serv rRt 3 (SEL)
Dixon Royal H (Marvel B) USAF h126 Caroline Av W 934-3808
Dixon Ruth S Mrs hd program asst U S D A Stabilization & Conservation Serv rFour Oaks N C
Dixon Thos (Francis H) emp Sylvania h905 W Anderson St (SEL)
Dixon Wayne slsmn Parker's Men's Wear rPrinceton N C
Doan Jimmy slsmn Sfield Farm Equip rRt 1 Wendell N C
Dobbins Rudolph (Eliz) emp K R Edwards Tob h748 King Cir (SEL)
Dobie Carol L tchr South Sfield Elem Sch rRaleigh N C
Dobson Tyson Y Jr (Pansey E) lwyr 115 N 2d St h215 N 2d St 934-7917
Dockery John (Annie R) emp State Hwy Comn h402 S Sumner St (SEL) 965-8778
Dodd Fredk D (Ruby S) lab Rogers Constn hRear 310 Raleigh Rd
Dodd Geo emp K R Edwards Tob r102 Malta St
Dodd Hazel tex wkr Fieldcrest Mills h213 N 4th St
Dodd Joe (Pat) agt Life Ins Co Of Va rClayton NC
Dollar Discount Store Wm E Horn Mgr dept store 819 Raleigh Rd 934-6847
Don Byrd's Performance Parts (Donald E Byrd) whol ret 833 Truck La 934-6826
Donald's Gift Shop (Donald E Bailey) 208 S 5th St
Donavan Timothy (Mary) h620 N 7th St 934-8280
Donovan Bruce USA r622 N 7th St
Donovan Eliz M Mrs mgr Hardee's r622 N 7th St
Donovan Mary Mrs mgr Hardee's No 2
Donovan Timothy J (Eliz M) slsmn South Eastern Radio & Sup h622 N 7th St 934-8280
Doris' Day Nursery (Mrs Doris P Baker) 315 Wilson Mills Rd 934-8725
Dorman Bernard E (Goldie B) pres Dorman's' h307 S 3d St 934-8058
Dorman James W slsmn Fay's Sandwich r109 N Brevard St
Dorman Paul D (Shirley J) constn formn C T & T h2100 Michael La 934-5735
Dorman Robt B (Gerald E) (Selma T V Sls & Serv) h109 N Brevard St (SEL) 965-5274
Dorman Robt W USAF r109 N Brevard St (SEL)
Dorman Warren J emp Fay's Sandwich r109 N Brevard St (SEL)
Dorman's Inc Bernard E Dorman Pres men's clo 108 S 3d St 934-8425

WHITE SWAN Motel
REASONABLE RATES
FREE TV AND AIR CONDITIONING—ELECTRIC HEAT
TELS. 934-7771—934-8913
Hwy. 301 S. Rt. 1 Smithfield, N.C. (27577)

Dorsey Michl clk I G A Super Mkt rPrinceton NC
Douglas Geneva H tchr h112 E Watson St (SEL) 965-5444
Douglas Ora M tchr R B Harrison Jr Hi Sch rGoldsboro NC
Dozier Renda M (Wid Jim) h1 1st St (SEL)
Drepree Joe B (Sue) 2 mgr Westfield Gro rPine Level NC
Drillers Service Inc Ray Capps Mgr Selma Rd Rt 3 934-3200
Driver Allison R (Mabelle L) retd h303 N Massey St (SEL) 965-3224
Driver Carrie P (Wid Douglas L) h109 S 1st St 934-2537
Driver Cora L retd h906 W Oak St (SEL) 965-5660
Driver Margt S Mrs serv asst C T & T r310 N 6th St
Drummeter Wm emp Sylvania h904 Wilson Mills Rd 934-7968
Dublin Charity S (Wid Wm W) retd h623 Blount St
Dublin Charles (Dorothy) lab State Hwy Comn h124 S 7th St 934-2816
Dublin Clarence (Letha R) h108 Malta St 934-7952
Dublin Erma L maid h513 Holt St 934-7315
Dublin Ethel B (Wid James) retd h709 Blount St
Dublin Flossie h512 Massey St 934-6234
Dublin Gloria Mrs maid h810 Old Depot Rd Rt 2
Dublin Harvey J (Ruth C) mech Burlington Mills h311 Pine St (PA) 934-8522
Dublin Johnnie (Lottie) sawyer Apex NC h612 Blount St
Dublin Lillie M Mrs h1210a Fayetteville St 934-6240
Dublin Melvin (Estella V) lab Smithfield St & San Dept h907 Harris St 934-7875
Dublin Rosetta (Wid Levi) h605 E Rose St 934-8509
Dublin Roy whse supvr Sfield Elec Sup rRt 1 Clayton N C
Dublin Ruth C Mrs tchr Sfield-Sel Sr Hi Sch r311 Pine St (PA)
Dublin Thos J tchr Sfield-Sel Sr Hi Sch h1108 Fuller St 934-8426
Dublin Troy (Gloria) trouble shooter Sylvania h920 Blount St
Dublin Ula retd h622 Blount St
Dublin Wm O retd h609 S Massey St (SEL)
Dublin Zack Jr emp Guy C Lee Mfg h905 West St
Dudely Anne Mrs emp Byrd's Drive Inn rRt 2 (SEL)
Duncan Beulah W (Wid Thos J) (Duncan Gro) h7 N Church St (SEL) 965-5164
Duncan Billy R (Jane) bkpr Selma Salvage h306 S Rodgers Dr 934-7798
Duncan Braxton (Joan) acct Eason Dees & Jackson h311 Shady Lane Dr 934-3812
Duncan David driver Whitley Gro rRt 1 Clayton NC
Duncan Ella R (Wid J Thos) h800 W Railroad St (SEL) 965-2667
Duncan Joan Mrs ofc sec County Bd Elections r311 Shady Lane Dr
Duncan Lucy R Mrs grand sec Grand Chapter Eastern Star r101 Johnston St
Duncan Otis L (Lucy R) lwyr 213 Johnston St h101 Johnston St 934-2783
Duncan Stella Mrs retd h106 Hamilton St 934-4534
Duncan Thom (Ann S) (Smithfield Florist) h410 S 5th St 934-6917
Dunn Brenda Mrs clk Piggly Wiggly rPO Box 673 Four Oaks N C
Dunn Claude L (Jo Anne) cpa Danl G Matthews & Assocs h206 W Stevens St 934-2492
Dunn Edna L aide Johnston Mem Hosp rBenson NC
Dunn Peggy F Mrs waitress Williams Bakery & Grill r216 E Parker
Dunn Russ D (Marion B) retd h408 W Oak St (SEL)
Dunston Bertha (Wid Willie) r602 Massey St

G. E. Beasley Sheetrock Service
"WE DO IT BEST"
WILSON MILLS RD. RT. 4 BOX 163 TEL. 934-4463
SMITHFIELD, N.C. (27577)

Dunston Earline B Mrs hsekpg dept Johnston Mem Hosp r212 N 4th St
Dunston Margt L Mrs wndr Burl Indus h602 Massey St
Dunston Willard (Earline B) hsekpg dept Johnston Mem Hosp h206 N 5th St 934-3607
Dupree Bernard M (Josephine D) (Dupree's Super Serv) rRt 2
Dupree Dewey B (Estelle C) v-pres Coor Farm Sup Serv h602 Vermont St 934-8290
Dupree Ethel Mrs nurse Dr Thos S Cheek rRt 2
Dupree James ofc mgr Taylor Coal & Oil h709 S 3d St
Dupree Joseph L (Gaile E) v pres Max G Creech Ins & Realty h105 W Rose St 934-2844
Dupree Retha M (Wid Bailey) h603 S Raiford St (SEL)
Dupree Rudolph (Louise) USA r510 S Pollock St (SEL)
Dupree Teresa C Mrs tchr R B Harrison Jr Hi Sch rRaleigh N C
Dupree's Super Service (Bernard M Dupree) gas sta 803 Truck La 934-9296
Durden Willie M (Nova) retd h702 S Pollock St (SEL) 965-5509
Durham Douglas H slsmn D Wham Indus r302 S Webb St (SEL)
Durham Myrtle Mrs emp Jerold Div U S I h2201 Kay Dr 934-7737
Durham Ralph L (Beulah A) carp Ward & Ward h302 S Webb St (SEL) 965-3106
Durham Roger K slsmn Fay's Sandwich r302 S Webb St (SEL)
Durham Ruth S (Wid John) h926 Blount St 934-8692
Durham Tom emp Roy Strickland Lbr Co r805 Pollock St (SEL)
Dussault Paul D (Norma) slsmn Strickland Lbr & Bldg Sup rRt 3 (SEL)
Dybalski Richd S (Patricia G) ofc wkr J B Honeycutt hHolland Dr Rt 3 934-6066
Earp Annie D retd h501 N Webb St (SEL) 965-8834
Earp Fred H (Patricia T) analyst Shallcross hBooker Dairy Rd 934-5254
Earp Gladys Mrs maid h803c W Preston St (SEL)
Earp Harry L emp Griggs Equip r300 E Watson St (SEL)
Earp James L (Peggy W) clk PO h403 W Waddell St (SEL) 965-5165
Earp Joe T dentist 712 Wilkins St r113 W Riverside Dr
Earp Lelia D (Wid G Aron) h301 N Massey St (SEL) 965-3147
Earp Mary L h300 E Watson St (SEL)
Earp Ralph T electn K R Edwards Leaf Tob rRt 1 Bx 46-V Angier N C
Earp Stacy (Gwendolyn) emp Winn-Dixie h522 S Sumner St (SEL) 965-8561
Earp Worley S dir E S E A
Easom Bessie W (Wid Hardy M) h706 Chestnut St (SEL) 965-2325
Eason Addie Grocery (Mrs Addie H Eason) 310 Collier St
Eason Addie H Mrs (Addie Eason Gro) r310 Collier St
Eason Albert L (Margt J) (Eason Frame & Welding Service) h106 E Railroad St (SEL) 965-2234
Eason Albert L Jr carp r106 E Railroad St (SEL)
Eason Avery J (Ruth A) carp Suburban Real Est h208 Hillcrest Dr 934-4692
Eason Bobby J (Ann) (Eason Dees & Jackson) h716 Chestnut Dr
Eason Cecilia L h505 W Preston St (SEL)
Eason Charles L (Carolyn A) electn Wells Elec Serv h808 W Waddell St (SEL) 965-8702
Eason Charlie B (Grace B) retd h109 Pinecrest St Rt 3 934-4529

Jean J. Adams Realty Co.
REALTOR®
906 Walnut St. Tel. 934-2332
P.O. Box 1285 Smithfield, N.C. (27577)

Eason Darell emp Sylvania h1002 Walnut St (SEL) 965-8933
Eason David C emp Gurley's Inc rRt 1 Princeton NC
Eason Dees & Jackson (Bobby Eason Grover T Dees & Eug D Jackson) accts 212 Bridge St 934-6109
Eason Donnie retd h612 Old Depot Rd Rt 2
Eason Doris Mrs emp Sylvania h311 E Lizzie St (SEL) 965-8924
Eason Earl emp Saw Mill h1009 Fayetteville St
Eason Effie Mrs maid h1007 Lemay St 934-7816
Eason Elton (Doris J) formn Steel Co hN Sumner St Rt 1 (SEL) 965-5877
Eason Ernest R (Margt P) retd h401 West St (SEL) 965-3363
Eason Eunice Mrs emp Burl Indus h517 Crump St
Eason Frame & Welding Service (Albert L Eason) 108 E Railroad St (SEL)
Eason Glayds emp Day's Inn r706 W Elizabeth St (SEL)
Eason Gracie A hsekpg dept Johnston Mem Hosp rRt 3 Four Oaks NC
Eason Hattie emp K R Edwards Tob h804 2d Av 934-3671
Eason Iola S Mrs h405 Collier St 934-7679
Eason Jake opr Sel Waste Treatment Plant rRt 3 (SEL)
Eason James adj Provident Finance
Eason James C r112 E Railroad St (SEL)
Eason James C 1st carding mn Eastern Mfg h809 W Anderson St (SEL) 965-3956
Eason James E hsekpg dept Johnston Mem Hosp rRt 3 Four Oaks NC
Eason James M (Patricia) carrier P O rRt 1 Bx 267a Princeton N C
Eason James W (Joyce) slsmn Fay's Sandwich rRt 3 Bx 436 (SEL)
Eason Joann P Mrs aide Johnston Mem Hosp rRt 2 Pikeville NC
Eason John (Addie H) retd h310 Collier St 934-8748
Eason Lizzie I (Wid James) h811 Blount St 934-8405
Eason Mamie W (Wid Arth K) h211 N Sumner St (SEL) 965-8907
Eason Martha S (Wid Albert S) clk Pope's Dollar Store h610 N Webb St (SEL) 965-2974
Eason Mattie retd h722 Old Depot Rd Rt 2 934-7953
Eason Maude P (Wid John R) retd h207 E Oak St (SEL) WO5-2285
Eason Millard Jr h611 N Webb St (SEL)
Eason Needham G (Kethleen W) retd h2 Forest St (SEL)
Eason Otho V (Ruth M) 1st carding Eastern Mfg h116 Ricks Rd (SEL) 965-2788
Eason Rufus h2263 Kay Dr
Eason Ruth A Mrs bkpr Alf H Paddison Sptg Gds rRt 2
Eason Soiesette H (Wid Bernice) maid h920 Old Depot Rd Rt 2 934-6345
Eason Sosiette aide County Community Action r405 Collier St
Eason Ted R (Myde E) v pres & mgr Talton Furn h509 N 7th St 934-2720
Eason Wilbert h405 W Oak St (SEL) 965-6211
Eason Wm H r405 Collier St
Eastern Mfg Co Inc Jack Patton Sec cotton knitting yarns 24 Millbrook St (SEL) 965-3162
Eatman Betsy Mrs ofc asst U S D A Farmers Home Admn rGarner N C
Eatman David E (Lola C) mech Jordan Mtr h817 N Pollock St (SEL) 965-2853
Eatmon Glenda L tex wkr Norwich Mills r207 Cloverdale Dr

MITCHELL'S FLORIST
FLOWERS
for all Occasions
518 A East Market St., Smithfield, N.C. (27577) Tel. 934-8827 Nights and Holidays 934-3718

Eatmon Norman Jr (Dottie) emp Sylvania h900 Rand St 934-6273
Eatmon Rayland L (Jean L) (E&E Tile) h110 Maple Dr 934-7200
Eatmon Roby (Lavee S) (Eatmon's Tile Serv) h207 Cloverdale Dr 934-3110
Eatmon's Tile Service (Roby Eatmon) tile contr 207 Cloverdale Dr
Eck Lucille (Wid Fred) r201 N 2d St
Eckerd's Drug Store Thos Blackman Mgr 815 Raleigh Rd 934-6015
Ecklund Jerry D (Beverly J) emp Sylvania h408 S 6th St
Econo-Travel Motor Hotel (Wm A Kendall) U S Hwy 95 S 965-5756
Ed's Cafe (Edw G Rabil) restr 418 Market St 934-5107
Ed's Taxi (Edw G Rabil) 418 Market St 934-5107
Edgebrook Development Co (Curtis V Johnson) genl contrs 112½ S Raiford St (SEL) 965-2248
Edgerton Andrew C (Maggie A) agt Sow Life Ins rWilson Mills Hwy Rt 3
Edgerton Etholea C Mrs sr ofc asst Neuse Production Credit Assn r509 Church St
Edgerton Hope C Mrs teller First Citizens Bk & Trust r1106 Wilson Mills Rd
Edgerton Margt Mrs ofc sec Blake Price & Sons rRt 1 Kenly NC
Edgerton Memorial Methodist Church Rev Robt Poulk Pastor 401 W Anderson St (SEL) 965-3761
Edgerton Nuit G (Ethelolea) dir finance Town Of Sfield h509 Church St 934-2400
Edmonds Bessie (Wid Elmer H) h415 Woodall St 934-2613
Edmonds Stacy Mrs nurse Dr Will H Lassiter
Edmonds Victor L clk Johnston County Hams rRt 2
Edmonson Richd T (Olivia R) mgr Johnston County Hams h725 Crescent Dr 934-8093
Edward Maddie hBooker Dairy Rd 934-3213
Edward Myrtle L retd h409 E Waddell St (SEL)
Edward's Fish Market (Robt P Edwards) 511 Brogden Rd 934-3664
Edwards Andrew J USAF r807 W Noble St (SEL)
Edwards Annelle (Jerry W) sec Jones Bros Furn r209 S Webb St (SEL)
Edwards Betty W Mrs clk C T & T rRt 1 Princeton NC
Edwards Bonnie L anesthetist Johnston Mem Hosp rBx 428 Spring Hope NC
Edwards Charles studt r112 W Rose St
Edwards Currey (Flora) h309 E Watson St (SEL)
Edwards D Archie (Minnie M) retd h1104 S 3d St 934-8836
Edwards Danny (Vernie) bkpr W L Smith Sup rRt 2 Princeton N C
Edwards David (Edna B) slsmn Caro Pkrs h706 Hare St (SEL) 965-3306
Edwards Ed (Lois) saw mill wkr Sfield Lbr h507 Holt St 934-5283
Edwards Ella P (Wid Joe F) retd h706 N Pollock St (SEL) 965-5439
Edwards Ernest K (Blossie M) jan Shallcross Mfg h303 W Preston St (SEL) 965-5938
Edwards Eugune F (Jean H) emp Eastern Mfg h210 River Rd (SEL)
Edwards F Jean r1104 S 3d St
Edwards Frances Mrs emp Burl Indus r405 N 12th St
Edwards Harry V (Alice K) slsmn Ideal Oil h112 W Rose St 934-8680
Edwards Harry V Jr (Sue S) eng Burl Indus h412 S 2d St 934-4232
Edwards Harvey h701 W Elizabeth St (SEL) 965-2798
Edwards Ida Mrs clk Fabric Center rRt 2 (SEL)
Edwards J E Rev pastor Midway Bapt Ch

Roy A. Pearce, Jr., Insurance Agency
Dependable Insurance For Farm and Town
TEL. 934-3101
GOLD LEAF WAREHOUSE COR. MARKET AND 5th STS., P.O. BOX 710, SMITHFIELD, N.C. (27577)

Edwards Jack W (Melba H) (Jack's Farm Sup) h415 S 5th St 934-3051
Edwards James H retd h807 W Noble St (SEL) 965-2407
Edwards James L (Gladys S) supvr Burl Indus h211 E Lizzie St (SEL) 965-5117
Edwards James W retd h1002 W Oak St (SEL) 965-3349
Edwards James Z (Linda H) iron wkr h209 Poole Dr (SEL) 965-8812
Edwards Jerry W (M Annelle) mach Shallcross h209 S Webb St (SEL) 965-5564
Edwards Jesse (Eula) water plant opr Selma Town Water Dept h613 Tower St (SEL) 965-3864
Edwards Jimmy (Carolyn) emp Talton Furn h200b Wilson Mills Rd 934-5164
Edwards Joe F Jr (June J) public utilities dir Sel St & San Dept h307 N Sumner St (SEL) 965-3083
Edwards John h702 S Webb St (SEL)
Edwards Joseph (Lillian) emp Burl Indus r408 N 12th St
Edwards Judy cash I G A Super Mkt rPrinceton NC
Edwards K R Co whse 110 N 8th St
Edwards K R Tobacco Co Inc Alf L Hobgood Jr Pres John W Wells V-Pres US Hwy 95 S 934-7101
Edwards Larue Mrs tchr Sfield Jr Hi Sch rRt 2
Edwards Leo (Maethorne) mgr I G A Super Mkt rPrinceton NC
Edwards Linda C Mrs admn dept Johnston Mem Hosp rRt 3 Ricks Trailer Pk (SEL) Lot 28
Edwards Maethorne Mrs cash I G A Super Mkt rPrinceton NC
Edwards Mattie Mrs maid h610 Old Depot Rd Rt 2
Edwards Melba H Mrs (Needlecraft & Fabric Center) r415 S 5th St
Edwards Melvin T (Town & Country Barber Shop) rRt 2
Edwards Peggy L nurse Johnston Mem Hosp rRt 3
Edwards Raiford L (Beatrice) emp Sylvania h506 S Massey St (SEL)
Edwards Ralph (Rosie A) emp Sylvania h404 S Raiford St (SEL) 965-8959
Edwards Robt O (Sybil M) pres Federal Land Bk Assn h409 Beechwood Dr 934-4972
Edwards Robt P (Ruthie P) (Edward's Fish Mkt) rRt 4 Bx 66c
Edwards Rose Mrs ofc sec J P Renfrow rPrinceton NC
Edwards Ruth W ofc sec Langley Constn rPearl St Princeton N C
Edwards Sam tchr Sfield Jr Hi Sch r211 N 2d St
Edwards Shelby head scheduling dept Jerold Div U S I rRt 1
Edwards Shirley W Mrs ofc sec Floyd C Price & Son rRt 3 (SEL)
Edwards Thos E (Ruth G) purch agt Fieldcrest h1102 Crescent Dr 934-7269
Edwards Tommy (Bernice B) emp Eastern Mfg h501 W Preston St (SEL)
Edwards Walter E (Edna T) lieut Sel Police Dept h810 N Raiford St (SEL) 965-2960
Edwards Wm L Jr clk I G A Super Mkt rPrinceton NC
Efird Margarite (Wid John F) retd h703 Buffalo Rd Rt 3 934-2825
Efird's Department Store Wm H Wiggs Mgr 505d Market St WE4-2445
Eldridge L Carlyle (Mary B) mech Town Of Sfield h403 North St 934-4220
Eldridge Linda Mrs eligibility splst County Dept Social Servs rRt 2 Four Oaks NC
Eldridge Mary B Mrs plant clk C T & T r403 North St
Eldridge Viola retd h1015 Furlonge Dr 934-5011

SERVICE · SAVINGS
IMA
INDEPENDENT MUTUAL INSURANCE AGENT

NEVILLE, TAYLOR & ASSOCIATES Inc.
For All Your Insurance Needs
TEL. 934-6111
Hwy. 301 N., P.O. Drawer 410 Smithfield, N.C. (27577)

Eleanor's Beauty Shoppe (Mrs Eleanor T Stewart) 412 Hancock St 934-8055
Electric Motor Sales & Service Thos Whitworth Mgr 937 Selma Rd Rt 3 934-2610
ELECTRITEMP SERVICES INC,
Fred Toole President,
Thomas Toole Vice-President,
Heating, Cooling,
Electrical Sales And Service,
Rt 2, Box 81-1A
(Sfield; 27577)
Tels 934-7047 And 934-5478
(See Index To Advertisers)
Eliott Alf (Jessie) h1616 Maple St 934-5731
Elite Fashions (Mrs Geneva Worrell & Mrs Evelyn Johnson) clo 122½ S 3d St 934-6221
Elkin Harry B (Debra L) indus eng Sylvania h107 W Elm Dr 934-5838
Elkinson Vickie waitress Wilson's Seafood & Steak Hse
Ellerbe James member County Bd Educ rClayton N C
Elliott Dorsey (Annie) emp K R Edwards Tob h2226 Kay Dr 934-2326
Elliott Jimmy C (Linda K) carp h115 E Langdon Av
Ellis Annie R bkpr County Bd Educ h209 N Sumner St (SEL) 965-3955
Ellis Burnice H Jr (Peggy) mgr Life Ins Co Of Va rClayton NC
Ellis Cabinet Shop (Preston W & Perry W Ellis) 107 W Anderson St (SEL) 965-2655
Ellis Geneva h302 N 5th St
Ellis James H (Rachel A) formn Roy Strickland Lbr Co h103 Pace St 934-3335
Ellis Katie L 2d spinning wn Eastern Mfg h502b E Oak St (SEL) 965-2011
Ellis Ludie retd h307 North St 934-6439
Ellis Mollie h304 E Noble St (SEL) 965-8964
Ellis Perry W (Joyce B) (Ellis Cabt Shop) rRt 5 Goldsboro NC
Ellis Preston W (Elma) (Ellis Cabinet Shop) rRt 1 Princeton NC
Ellis Ralph C (Mozelle C) retd h110 Johnston St 934-2348
Ellis Ralph C Jr studt r110 Johnston St
Ellis Thos L (Edna F) emp Twiggs Body Shop h206a Crestview Cir 934-3378
Ellis Tony R (Peggy J) emp Pepsi Cola h329 Pace St
Elmore Ernest L (Mary G) eng Fieldcrest Mills h1112 S 2d St 934-4519
Elmore Ronnie H h209e W Davis St
Elmore Ronnie H (Linda S) asst aud First Citizens Bk & Trust h104 Phillips St 934-3536
Elsee Walter B (Julia S) bkpr R J Reynolds Tob h824 S 1st St 934-2076
Ennis Annie r613 N 4th St
Ennis Carl retd h613 N 4th St
Ennis Carl Jr (Doris) body rprmn Wilson Chev rRt 4
Ennis Carolyn G Mrs supr County Supt Schs r203 Pine St (PA)
Ennis Craig M bldg contr h105 E Underwood Av
Ennis David B (Vera L) emp Johnston County Garage h102 E Davis St
Ennis David B mtcemn County Bd Educ r204 N 3d St

Cadillac **PIPPIN MOTORS, Inc.**
Rambler—Oldsmobile Sales and Service
Hwy. 70 W., P.O. Box 27 Smithfield, N.C. (27577) Tel. 934-2184

Ennis Johnny bkpr Burlington Indus h814c Selma Rd Rt 3
Ennis Joseph R (Nellie D) sht mtl wkr Parker Mtl Wks h607 N 4th St
Ennis Joseph R (Nancy P) buyer supvr K R Edwards Tob h422 W Wellons St 934-7762
Ennis Margt G (Wid Wm) r1004 Harris St
Ennis Nancy Mrs tchr South Sfield Elem Sch r422 Wellons St
Ennis Phillip B (Joyce H) carp Ennis Constn h203a E Parker St 934-3610
Ennis Reginald (Carolyn G) tchr Sfield-Sel Sr Hi Sch h203 Pine St (PA) 934-8371
Ennis Roderick A studt r120 S 6th St
Ennis Roger retd h704 Johnston St
Ennis Ronald (Nancy P) tobacconist Bright Leaf & Burley Tob h719 S 2d St 934-7762
Ennis Steph D pntr r607 N 4th St
Ennis T G (Janice) emp Shallcross Mfg h203 Sunrise Av Rt 4 934-7963
Ennis Wilbur M (Hellon M) slbr Burl Indus h510 N 12th St 934-2698
Epperson Julia B sec-treas W B Z B Radio Sta h202 W Griswold St (SEL) 965-2663
Epps Wm H Jr (Virginia H) v-pres K R Edwards Leaf Tob h712 Crescent Dr 934-4530
Etheridge Iva M (Wid Wm L) h309 N Webb St (SEL) 965-3016
Eubanks Iseriah h2262 Kay Dr
Eubanks Louise lunchrm wkr Sfield Jr Hi Sch rBx 84 Wilson Mills NC
Eudy Wm h2261 Kay Dr
Eunice Beauty Shop (Mrs Eunice H Norton) 307a S 5th St 934-8409
Eure G Mills emp Gurley's Inc r201 2d St
Evans A B mgr Rose's
Evans Beatrice Mrs h305 E Lizzie St (SEL)
Evans Chapel Methodist Church Rev C Mc Allister Pastor 923 2d Av
Evans Chas V (Pat B) driver Winn-Dixie Stores h111 Strickland Dr
Evans Clarence (Bessie J) taxi driver Mitch's Yellow Cab h831 S 5th St
Evans Dennis emp Gurley's Inc rBx 561 Princeton NC
Evans Douglas N (Rachel) fty rep Berg Mfg & Sls h606 Howell St (SEL) WO5-3968
EVANS ELTON Y
(Sylvia Joann), Exec V-Pres
First Federal Savings & Loan Association
204 N 2d St (Sfield; 27577),
Tel 934-3133, r Rt 2, Box 223
(Sfield), Tel 934-8423
Evans Ernest V (Maxine J) bundler Devil Dog Mfg h308 N Sellers St (SEL) 965-3703
Evans Eva E (Wid John) h1004 Harris St 934-8094
Evans Geo (Modie S) retd h904 W Railroad St (SEL)
Evans Glenn servmn S G Flowers Exterminating rRt 1 Kenly N C
Evans Harvey S (Jean T) (Evans Tire Mart) h100 Milton Dr 934-7994
Evans Hazel nurse Johnston Mem Hosp rSelma NC
Evans James E (Joyce) slsmn Jones Bros Furn rPine Level NC
Evans Joseph D (Sylvia O) br mgr Sherwin-Williams h402 Church St
Evans Letha h208b Collier St
Evans Martha Mrs r104 Ricks Rd (SEL)

Evans Otha E (Darlene) policemn Sel Police Dept h707 Hare St (SEL)
Evans Pat waitress Echerd's Drug Store
Evans R I h607 Tower St (SEL) 965-5514
Evans R M (Nancy P) frt & pass agt SCLRR rFour Oaks N C
Evans Rachel M Mrs carrier PO r606 Howell (SEL)
Evans Roland D (Esther R) serv mech Ideal Oil h118 Strickland Dr 934-8688
Evans Ruby T sec Gurley's Inc rPO Bx 561 Princeton NC
Evans Russell O (Margie J) bkpr K R Edwards Leaf Tob h101 W Elm Dr 934-7763
Evans Sally O nurse Johnston Mem Hosp rPine Level NC
Evans Theo W (Viola K) carp h607 E Davis St
Evans Tire Mart (Harvey S Evans) 102 Wilson Mills Rd 934-6533
Evans Tony W (Rebecca) installer repr C T & T
Evans Walter A USN r308 N Sellers St (SEL)
Everett Elaine tchr Sfield Jr Hi Sch r609 Vermont St
Everett James lab Sfield St & San Dept
Everett Mary F Mrs maid h107 S 7th St 934-4839
Everett Nellie R h1205a Massey St
Everette Odell (Wid Carey) tchr R B Harrison Hi Sch h301 W Watson St (SEL) 965-3170
Everitt Caroline F (Wid Harry) h407 W Waddell St (SEL) 965-3395
Everton Beverly tchr Selma Elem Sch rKenly NC
Everts Louise h118 S 7th St
Evonne's Beauty Basket (Mrs Evonne J Williams) 505b Market St 934-5836
Exclusive Secretarial Service (Peggy H Breedlove) 612b Truck La 934-5852
Executive Lounge The (Linwood S Shiflett) 1217 S 3d St
Exum J Vernon (Thelma G) mgr County Drive In Theatre h1305 Selma Rd Rt 3
Exum Levi (Gladie) emp State Hwy Comn h126 S 9th St 934-8910
Exum Thos retd r1004 Old Depot Rd Rt 2
Ezell Frances Mrs (Frances' Hair Styling)
Ezell Wm W (Frances) emp Fieldcrest Mills h215e W Davis St 934-6941
F & P Auto Parts Co (Mrs Velma S Peedin) 116 W Anderson St (SEL) 965-2381
Fabric Center (Charles K And Mrs Myra Sutton) Smithfield Hwy (SEL) WO5-2932
Fail Annette Mrs ofc sec Mast & Tew r603 N 7th St
Fail Eddie R (Annette E) heavy equip opr Rogers Constn h603 N 7th St 934-2858
Faircloth Lessie h803 W Noble St (SEL)
Faircloth Marth retd h727 Wood St (SEL) 965-6485
Faison Agnes W Mrs retd hRear 507 Tower St (SEL) 965-8196
Faison Ida lab Burl Indus r1111 Fuller St
Faison N Wayne studt r507 Tower St (SEL)
Faison Norwood A (Edna P) 2d winding mn Eastern Mfg h507 Tower St (SEL) 965-2759
Faison Sam (Zeloa) retd h1111 Fuller St
Faison Sandra mach Jerold Plant r1111 Fuller St
Faison Terry (Willie D) trk opr Sylvania h204 S Ethel St (SEL) 965-8747
Family Barber Shop (Lester T Brown Clarence H Parrish) 240a Market St
Family Dollar Store Harvey M Smith Mgr dept store 828 S 3d St 934-6357
Farmer T Albert (Maye E) retd h516 S 4th St 934-2241
Farmers County Mutual Fire Insurance Co Inc Graham R Neville Exec V- Pres-Sec Mrs E V Neville Treas Selma Rd Rt 3 934-6111
Farmers Tobacco Warehouse 1302 S 3d St
Farrell James reconditioner Buie Mtrs rPO Bx 657

Farrell Mary E emp Brown's Rest h602 W Elizabeth St (SEL)
Fashion Flair Beauty Salon (Mrs Diane Flowers) 736a Selma Rd Rt 3 934-3533
Fashion Shop The Mrs Margt Daughtry Mgr women's clo 821 Raleigh Rd 934-2534
Fasolt C Dean (Shirley) formn Sylvania h217 Woodcrest Av 934-6595
Fatico Jewel Mrs asst food dir Johnston Mem Hosp h310 Dundee St 934-7893
Faulconer Lynwood (Patricia) cost acct Overton Co h908 Chestnut Dr 934-7678

FAULK B MACK
(Virginia G),
Pres Ideal Oil Co Inc
511 Truck La,
PO Box 329 (Sfield; 27577),
Tel 934-8121,
h708 Crescent Dr (Sfield),
Tel 934-8304

FAULK GEORGE E
(Gloria B),
V-Pres Ideal Oil Co Inc
511 Truck La (Sfield; 27577),
Tel 934-8121,
h Holts Lake Rd,
Tel 934-3060

Faulk Virginia G Mrs treas Ideal Oil r708 Crescent Dr

FAY'S SANDWICH CO INC,
Sudie A Coe Pres,
Norman D Coe V-Pres,
Ronald L Coe Jr Sec-Treas,
Sandwiches And Salads,
901 Truck La (Sfield; 27577),
Tel 934-6191

Federal Land Bank Assn Of Smithfield Robt O Edwards Pres Hwy 301 S 934-3124
Feld Charles in chge Salvation Army Youth Center r101 E Wilson St
Feld Dorothy social wkr Salvation Army r101 E Wilson St
Fellers Dossie (Annie M) h504 Caswell St
Fellows Kathleen J (Wid Mac) retd h bx6 Angier Rd
Fellowship Lodge No 84 Af&Am 310 Johnston St
Ferguson Viola h608 S Raiford St (SEL)
Ferrell Billy G (Janet) mgr Barnes Mtr Parts h210 Whitley Dr 934-4382
Ferrell Dannie (Brenda) serv tech Hyatt Chrysler-Plymouth rRt 3 Clayton N C
Ferrell Elsie F teller First-Citizen Bank h901 Fuller St 934-5561
Ferrell Janet M ofc clk Barnes Mtr Parts r210 Whitley Dr
Ferrell John E (Virginia S) slsmn Automotive Parts h136 Angier Rd 934-8568
Ferrell Lewis E (Hattie B) retd h904 S 1st St 934-2564
Ferrell Lillie C (Wid Leonard) r203 Strickland Dr
Ferrell Lula (Wid Ashley) h150 Angier Rd 934-8404
Ferrell Mary T r303 Hospital Rd
Ferrell Nancy M (Wid Willie W) retd h903 Fuller St 934-5172
Ferrell Wiley Rev (Elsie) retd h608 Tower St (SEL) 965-5555
Few James P (Pauline D) slsmn Mason Candy h302 Church St 934-2805
Fieldcrest Mills Inc Robt F Sambleson Plant V-Pres blanket mfrs US Hwy 95 S 934-4102
Fields Mary h2229 Kay Dr
Fields Mary H (Wid Wilbert O) retd h700 N Webb St (SEL) 965-3044
Fields May productionist Fay's Sandwich r2229 Kay Dr

Fields Steph W (Alfreda O) ofc mgr Jones Bros Furn h303 E Pelham St (SEL) 965-2256
Finnell Linda C Mrs clk Grand Chapter Eastern Stars rMicro N C
Finney Katie F Mrs (Finney's Grill) rAsk St
Finney Walter E (Katie E) collr h507 Crump St
Finney's Grill (Mrs Katie F Finney) 807 Market St
Finney's Pool Room (Mrs Katie F Finney) 807a Market St
FIRE DEPARTMENT
(See Selma-Town Of;
Smithfield-Town Of)
First Assembly Of God Church Rev J Vender Murphy Pastor Hwy 301 S
FIRST BAPTIST CHURCH,
Rev John L Ryberg Pastor,
202 S 4th St,
PO Box 209 (Sfield; 27577),
Tel 934-2204
First Baptist Church Rev L E Simpson Pastor 500 S Pollock St (SEL)
First Baptist Church 300 N 4th St 934-2204
First Christian Church 1001 Crescent Dr
First Citizens Bank Br 801 Raleigh Rd 934-8181

FIRST-CITIZENS BANK & TRUST CO

R P HOLDING JR CHAIRMAN OF THE BOARD
LEWIS R HOLDING PRESIDENT
FRANK B HOLDING EXECUTIVE VICE-PRESIDENT
ALMA W JONES SECRETARY
DORIS T ALLEN ASSISTANT SECRETARY
AUDITING DEPARTMENT
H E PRICE SENIOR VICE-PRESIDENT AND GENERAL AUDITOR
J R SANDERS VICE-PRESIDENT AND SENIOR AUDITOR
LEO BYRD SENIOR AUDITOR
CLYDE L GRIGG SENIOR AUDITOR
W A ANDREWS AUDITOR
RONNIE H ELMORE AUDITOR
LARRY JONES AUDITOR
CHARLES E WATSON AUDITOR
WILLARD CURRIN ASSISTANT AUDITOR
WILLIAM K HOLT ASSISTANT AUDITOR
ROBERT MIDGETT ASSISTANT AUDITOR
EDNA J PARKER ASSISTANT AUDITOR
RONNIE STANCIL ASSISTANT AUDITOR
COMMERCIAL AND LOAN DEPARTMENT
T E WILLIAMS VICE-PRESIDENT
T C MASSENGILL VICE-PRESIDENT
JAMES L TALTON VICE-PRESIDENT
JAMES H MOORE JR ASSISTANT VICE-PRESIDENT
BETTY S WEST CASHIER
BARBARA JACKSON ASSISTANT CASHIER
JUDY M ROWE ASSISTANT CASHIER
BESSIE S WARREN ASSISTANT CASHIER
COMPTROLLER DEPARTMENT
JOHN A NARRON JR SENIOR VICE-PRESIDENT AND COMPTROLLER
LUNCEFORD CREECH ASSISTANT VICE-PRESIDENT
CHARLES V SIMMONS JR ASSISTANT VICE-PRESIDENT
JANICE J PRICE ASSISTANT CASHIER
INSTALLMENT LOAN DEPARTMENT
W H RUSSELL ASSISTANT VICE-PRESIDENT
INVESTMENT DEPARTMENT
J E TEAGUE VICE-PRESIDENT
BETTY J WHITLEY ASSISTANT VICE-PRESIDENT

Smithfield Savings & Loan Association
"Home Ownership Made Easy"
Tel. 934-6185
205 S. 2nd St. Smithfield, N.C. (27577)

FIRST-CITIZENS BANK & TRUST CO—CONTD
CHARLES R VANCE ASSISTANT VICE-PRESIDENT
LINDA P PROCTOR ASSISTANT CASHIER
SYSTEMS AND PURCHASING
M B MacLEOD JR VICE-PRESIDENT
KENNETH BROWN ASSISTANT VICE-PRESIDENT
TRUST DEPARTMENT, FARM MANAGEMENT
RICHARD A MEWBORN ASSISTANT FARM MANAGER
SELMA OFFICE
JAMES CHANDLER CASHIER
JEANETTE B BROWN ASSISTANT CASHIER
OFFICES:
241 EAST MARKET STREET, SMITHFIELD
614 EAST MARKET STREET, SMITHFIELD (FINANCE BRANCH)
1220 SOUTH THIRD STREET (SOUTH SMITHFIELD BRANCH)
ROSE MANOR SHOPPING CENTER
HIGHWAY 70 WEST (ROSE MANOR BRANCH)
SELMA OFFICE, 110 NORTH RAIFORD STREET, SELMA (27576)
(PROPOSED PINE NEEDLE BRANCH)
PINE NEEDLE SQUARE, HIGHWAY 70 NORTH, SMITHFIELD
TELEPHONES
(919) 934-8181, SMITHFIELD
(919) 965-8141, SELMA

FIRST FEDERAL SAVINGS & LOAN ASSOCIATION

ELTON Y EVANS, EXECUTIVE VICE—PRESIDENT
FAY T BARNES, SECRETARY—TREASURER
204 N 2D ST
SMITHFIELD, NC (27577)
TELEPHONE 934-3133
(See Index To Advertisers)

First Free Baptist Church Rev Leonard B Woodall Pastor 529 S 3d St 934-8700

FIRST NATIONAL BANK OF SMITHFIELD

W CARROLL STEPHENSON
PRESIDENT
JACK M GARDNER
VICE-PRESIDENT
JAMES E JONES
SECRETARY-CASHIER
CASHIER
COMPLETE BANKING SERVICE

BRACK WILSON FORD
FORD SALES — SERVICE—PARTS FORD
207-217 N. 8th St. Smithfield, N.C. (27577) Tel. 934-5021

Smithfield Electric Supply Company
WHOLESALE DISTRIBUTORS
LIGHTING FIXTURES—RESIDENTIAL—COMMERCIAL—INDUSTRIAL
301 TRUCK LANE SMITHFIELD, N.C. 27577 TEL. 934-4131

L. H.
HALL
METAL
WORKS

Barrett®

Roofing
and
Sheet
Metal
Work

401
S. 6th St.

TEL.
934-2737

SMITHFIELD
N.C. 27577

The Smithfield Herald
Your County Newspaper
PUBLISHED EVERY TUESDAY AND FRIDAY
125 S. 4th St. P.O. Box 1417 Smithfield N.C. (27577) Tel. 934-2176

FIRST NATIONAL BANK OF SMITHFIELD—CONTD
THE BANK FOR EVERYONE
410 E MARKET ST
PO BOX 1069
(SFIELD; 27577)
TELEPHONE 934-2141
TRUCK LANE BRANCH
TELEPHONE 934-2141
(See Index To Advertisers)

First Presbyterian Church Rev J Gary Waller Pastor 301 Church St 934-8369
Fish Flora tchr Sfield Jr Hi Sch rRt 1 Angier NC
Fish Shaw (Flora) v-pres Johnston County Farm Bur rRt 1 Angier NC
Fisher Donald R (Jean) indus eng mgr Sylvania h202 Woodcrest Av 934-3559
Fisher Jean Mrs recpt Dr Lyndon K Jordan r202 Woodcrest Av (Sfield)
Fisher Jewel h610 S Raiford St (SEL) 965-5404
Fisher Linda emp Sylvania h611 N 7th St 934-5740
Fitzgerald A Duncan (Janice) mgr Western Auto Assoc Store rSelma NC
Fitzgerald Alton G (Suzette) (Western Auto Assoc Store) rPine Level NC
Fitzgerald Elbert T Jr (Sylvia) mgr W L Smith Sup rPrinceton NC
FITZGERALD F OWEN JR REV
(Mary O),
Pastor Centenary United Methodist Church
140 E Market St (Sfield; 27577),
Tel 934-2333,
h904 Crescent Dr (Sfield; 27577)
Tel 934-8597
Fitzgerald Lula B tchr Sfield-Sel Sr Hi Sch rKenly NC
Fitzgerald Sammy whsemn W L Smith Sup rRt 2 Princeton N C
Fix-It Shop The (Willie T Twigg) repr 606 Lee St 934-2775
Fleming Boarding House (Mrs Ellena T Fleming) 415 E Davis St 934-2249
Fleming Ellena T (Wid Rinaldo S) (Fleming Boarding House) h415 E Davis St 934-2249
Fleming John D (Jean G) mgr Howard Johnson's Restr h215 Meadowbrook Dr 934-4957
Flemning Letha (Wid Benny D) h901 E Lizzie St (SEL)
Flesch Eliz (Wid Carl) h206 E Richardson St (SEL) 965-3385
Fletcher Donald K (Barbara) clk P O rGoldsboro N C
Floors James E (Kitty) asst dist atty County Dist Ct rPrinceton NC
Flowers Billy R (Linda) clk Talton Appl hThree O One Trailer Pk Lot 15 934-3865
Flowers Billy R (Frances) (Master Well & Bldrs) rClayton NC
Flowers Diane Mrs (Fashion Flair Beauty Salon) rPine Level N C (SEL)
Flowers Dina (Midway Ints) r1105 S Pollock St
Flowers Hilliard T (Louise) (City Barber Shop) rRt 3 (SEL)
Flowers James N (Julia B) tob insp US Govt h1105 S Pollock St (SEL) 965-5234
Flowers Jimmy R (Edna R) (Master Well & Bldrs) rClayton NC

JAMES JONES ELECTRIC SERVICE
All Types Electrical Wiring - Control Wiring
Gibson
APPLIANCE SERVICE
SALES AND SERVICE
Tel. 934-5275, Radio Tel. 965-5795 Car 202
213 E. MARKET ST. SMITHFIELD 27577

Flowers Lottie Mrs tchr Sfield-Sel Sr Hi Sch rRaleigh N C
Flowers Phyllis A studt r407 Woodall St
Flowers S G (Louise B) retd h505 Church St 934-7217
Flowers S G Exterminating Inc James T Harmon Mgr 116 N 4th St 934-2351
Flowers Sue emp h23 Waddell Dr Rt 3 934-6879
Flowers Vaden A (Pearl F) retd h409 Vermont St 934-2823
Flowers W Keith driver Strickland Lbr & Bldg Sup r101 Elm Dr
Flowers Wm A Mrs retd r502 W Waddell St (SEL) 965-5536
Floyd Helen C nurse Johnston Mem Hosp r113 W Davis St
Floyd Jimmy E formn K R Edwards Leaf Tob rRt 3 Four Oaks NC
Foos Clarence C (Maude E) retd h213 Holt St 934-2579
Foos Clifford L (Debbie J) emp Cherry Hosp h706 S 3d St 934-2027
Foos Deborah h116 Strickland Dr
Foote Amby C (Sue E) meat insp State Dept Agrl h911 Crescent Dr 934-4378
Foote Barry baseball player h510a Vermont St
Forbes Ernest T (Lucille J) tobacconist US Govt h822 S 2d St 934-8115
Ford Charlie C (Marvel F) retd h202 E Caroline Av 934-7839
Ford Fletcher (Cornellia) retd h102 Castle Dr 934-3525
Ford Harry B counselor State Juvenile Ct rWest Smithfield N C
Fore Anna H tchr Selma Elem Sch h1101 Vermont St
Fore Stephen M pbx installer repr C T & T
Forte Alberta M Mrs tchr Sfield-Sel Sr Hi Sch h304 Pine St (PA) 934-8935
Forte Charles Jr studt r304 Pine St (PA)
Foster Betsy (Wid Geo) retd h702 N Pollock St (SEL) 965-2610
Foster Geo P (Johnnie F) (Mac's Gulf Serv) h1002 Raleigh Rd 934-8935
Foster Lawrence E (Nancy R) serv mgr Hyatt Chrysler-Plymouth h109 E Rose St 934-7467
Foster Nancy R Mrs laby tech Dr Thos S Cheek r109 E Rose St
Foster On Willard h2217 Kay Dr
Fountain Of Beauty The (Wm R Lynch) 817a Truck La 934-3457
Fowler Geo constn wkr h328 Pace St 934-6101
Fowler Jessie Mrs bkpr Talton Furn rWhitley Hights N C
Fox Carl L tchr R B Harrison Jr Hi Sch rMt Olive NC
Foye Eddie h2234 Kay Dr
Foye Graham (Polly) USA h506 W Noble St (SEL)
Foye Menzy (Wid Edw) h518 Smithfield St (SEL)
Foye Mildred h508 W Noble St (SEL)
Frances' Hair Styling (Mrs Frances Ezell) 807 S 3d St 934-7272
Frank Freda supvr Jerold Copr r409 E Caswell St
Frank's Service Center (Frank B Johnson) Selma Rd Rt 3
Franklin Joe (Gladys W) lab Sfield Light & Water Dept h210 N 5th St 934-2594
Franklin Wm W (Jo) emp Johnston Tech Institution h216 Longview Dr 934-5848

Mobil
Gardner-Creech Oil Co., Inc.
HEATING OIL
Tels. 934-7171 and 934-7172
Hwy. 301 N., P.O. Box 488 (Sfield) 27577

CAPITAL
COCA-COLA
BOTTLING
CO.
Enjoy Coca-Cola Trade-mark
it's the real thing

Selma Rd.
Rt. 3
P.O. Box
1569
Smithfield
N.C. (27577)
TEL
934-2221

You belong at
BB&T
BRANCH BANKING & TRUST COMPANY
MEMBER FEDERAL DEPOSIT INSURANCE CORPORATION
FIRST WITH A CENTURY OF SERVICE
1872-1972

SMITHFIELD ELECTRONICS CO.
Factory Authorized Service Center
Television, Radio, Stereo and C B Radio Service
619 S. 3rd St., Smithfield 27577 Tel. 934-5597

Frazier Cecil (Doris S) lab h311 S Raiford St (SEL) 965-5126
Frazier Effie H (Wid Leanders) h211a S 7th St
Frazier Lee (Martha R) plstr h311 N 4th St 934-2600
Frazier Moses (Dorothy) plstr hGoldsboro Rd Rt 2 934-8602
Frazier Virginia h803 S Ethel St (SEL)
Fred's Place (Eldridge Penny) restr 113 S 3d St
Free Will Baptist Church 810 Blount St
Freeman Charles R mason r612 N 4th St
Freeman Charlie M r315 Hancock St
Freeman Danny emp Body Wks Garage r612 N 4th St
Freeman Dewey J r315 Hancock St
Freeman Minnie r303 Hospital Rd
Freeman Nellie M (Wid Thos H) h405 S Pollock St (SEL) 965-2479
Freeman Ruby D (Wid Sherrill T) h612 N 4th St 934-2755
Freeman S T (Frances) brk lyr h bx26 Angier Rd 934-3934
Freeman Susan C tchr Johnston County Bd Of Educ h209b W Davis St 934-5808
Freeman Veda N Mrs retd h315 Hancock St 934-8704
Freeman W T brick mason r612 N 4th St
Friendly Barber Shop (Mrs Ruby R Robinson) 213 Durham St
Friendly City Barber Shop (John E Watson) 416 Market St
Friendly Grocery (Mrs Ellen M Solomon) 1017 Massey St 934-8792
Frierson Janie Mrs maid h1117 Furlonge Dr 934-6947
Frierson Ruth W (Wid James R) retd r514 S 5th St
Friia Richd (Margie) genl formn Sylvania h204 Park Av 934-7881
Frink John W (Rosa M) lab Smithfield St & San Dept h208 S 7th St 934-7011
Frye Bobby E studt r436 Brogden Rd
Frye Danl E (Marie) surveyors aide Ragsdale Engs rRt 1
Frye Geo H (Alice G) emp Sfield Lbr h519 Mill St 934-6383
Frye Marie A Mrs h436 Brogden Rd
Fulghum Alice K (Wid Charles B) h301 E Waddell St (SEL) 965-3255
Fulghum C Erwin (Mamie) cash SCLRR h611 W Anderson St (SEL) 965-2267
Fuller Addie B (Wid Wm H) retd h310 N 5th St 934-2213
Fuller Beatrice M Mrs retd h612 S 2d St 934-8368
Fuller Bill carp h2 Corbett St (SEL)
Fuller C N emp State Hwy Patorl h104 E Holding St
Fuller John R (Lucille) emp Eastern Mfg h409 E Richardson St (SEL)
Fuller Patsy emp Sylvania r1007 Florence Av (SEL)
Fuller Roy (Rubie) formn Griggs Equip h1007 Florence Av (SEL) 965-2774
Fuller Saml J emp Eastern Mfg r409 E Richardson St (SEL)
Fuller Willis A lab Edgebrook Development r409 E Richardson St (SEL)
Furlow Mamie Mrs maid Dr Story h126 S 7th St 934-5391
Futch Charles R (Hilda D) heavy equip opr Wilson Earl Blackman h119 Caroline Av W
Futch Delmonte R slsmn Fay's Sandwich rRt 1 Bx 548
Futch John h2228 Kay Dr
Futch John L (Joyce Mc) slsmn Fay's Sandwich h101 E Underwood Av 934-6779
Futch John L emp Brack Wilson Ford r114 Underwood Av
Futch L D (Linda A) (D's USED Cars) h1007 Walnut St (SEL)
Futch Lois Mrs h2260 Kay Dr
Futch Louise Mrs hThree O One Trailer Pk Lot 1

P. & M. House Repair & Additions
Complete Home Repairing - Remodeling
and Home Improvements or Additions
RT. 3, P.O. BOX 401 **934-2438**
SMITHFIELD 27577 **934-4821**

Futch Rabie (Wid Henry) h1004 W Waddell St (SEL)
Futrell Charles emp State Hwy Patrol h105 Phillips St 934-2869
Futrell Glenn (Joy) ofcr State Probation Ofc rRt 1 Clayton N C
Futrell Wm H (Beulah) twister Burl Indus h513 Oak St
G T E SYLVANIA INC,
Rual Cogswell Plant Mgr,
J Paul Symons Personnel Mgr,
Electronic Manufacturers, I-95,
PO Box 1416 (Sfield; 27577), Tel 934-3011
Gabriel Manor Apartments 209 W Davis St
Gaddies Willie Jr (Grace) farmer h211 E Preston St (SEL)
Gaddies Willie B (Hattie) retd r211 E Preston St (SEL)
Gaddo Barbara G Mrs (Mary Carter Paints) r201 Longview Dr
Gaddo Peter W (Barbara G) (Sfield Carpet Outlet) h201 Longview Dr
Gafford G W retd h117 Whitley Dr
Gagne Joe D L (Norma) h502 E Griswold St (SEL) 965-6228
Gailey Joseph V (Ruby W) quality control C P & L h504 Chestnut St (SEL) 965-8378
Gailey Rebecca clk County Clk Superior Ct r504 Chestnut St (SEL)
Gainey Felton tchr Sfield Jr Hi Sch rRt 1 Four Oaks NC
Gainey Janet slswn Great Train Robbery rFour Oaks NC
Gainey Lelia M Mrs mgr Tip Top Valu Shop r406 Pecan Dr (SEL)
Gainey Obeda emp Smithfield Herald Publ rFour Oaks NC
Gainey Paul V Mrs mgr Tip Top Valu Shop h406 E Pecan Dr (SEL) 965-8389
Gales Ed retd h209a Durham St
Game Kenneth (Ann S) slsmn Rome Mfg h202 E Pecan Dr (SEL) 965-2097
Gandy Robt S (Ann H) personnel mgr Cutler-Hammer Shallcross h700 N Raiford St (SEL) 965-8605
Garbutt Reese T (Margt) emp Guy C Lee Mfg h811 Caswell St 934-4267
Garcia Pedro retd h206 E Caroline Av
GARDNER-CREECH OIL CO INC,
J M Gardner Pres,
Oil Burner Service,
Hwy 301 N,
PO Box 488
(Sfield; 27577),
Tels 934-7171 And 934-7172
(See Index To Advertisers)
Gardner Fred E (Alma K) retd h618 S 1st St 934-8046
Gardner Jack M (Rose D) pres Gardner-Creech Oil h825 Vermont St 934-2696
Gardner Melba H (Wid Barth) (Smithfield Salvage) h211 N 2d St 934-2850
Gardner Nancy S r618 S 1st St
Gardner Richard K lab Grass Inc r618 S 1st St
Gardner Rose D Mrs v-pres Gardner-Creech Oil r825 Vermont St

VAUSE Plumbing Co.
INSTALLATION - REPAIRS - REMODELING
TEL. 965-5470
901 N. RAIFORD ST., SELMA, N.C. (27576)

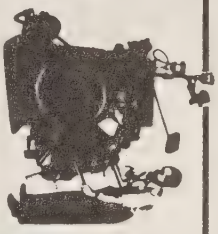
MEDLIN PRINTING CO.
PRINTERS—LITHOGRAPHERS
I.W. MEDLIN AND T.E. MEDLIN
Office Supplies and Equipment
134 S. 3d St.,
Smithfield, N.C. (27577)
Tel. 934-3530
Plant-Hwy. 301 N.
P.O. Box 1415
Smithfield, N.C. (27577)

SHELL FUEL OIL
IDEAL OIL CO., Inc.
HEATING OIL — METERED DELIVERY
511 TRUCK LANE, P.O. BOX 329, SMITHFIELD, N.C. (27577)
DIAL 934-8121
SHELL FUEL OIL

printing
JAY'S OFFSET PRINTING AND QUICK COPY SERVICE
QUALITY WORK WHILE YOU WAIT
TELS. 934-2995
216 JOHNSTON ST. SMITHFIELD 27577
Nights and Holidays 284-3344

Gardner's Grocery Store (Mrs Melba H Gardner) 605 Selma Rd 934-8432
Garner Celia (Wid John M) retd r408 S Webb St (SEL)
Garner Celia r208 N Brevard St (SEL)
Garner Edw M h103 Sunrise Av Rt 4 934-4479
Garner Effie H Mrs nurse 408 S Webb St (SEL) h408 S Webb St (SEL) 965-2251
Garner Franklin E sgt Sel Police Dept rPine Level NC
Garner John J (Mary S) emp Burl Indus h712 Primrose St (SEL) 965-2924
Garner Larry mech Brake & Equip rSelma N C
Garner Sheila P Mrs ofc sec Roger A Smith Ins Agcy rRt 4 (SEL)
Garrell Eloise W emp Holiday Inn h405 N Sharpe St (SEL) 965-8629
Garrell Ralph Jr (Patsy) constn wkr h409 N 11th St 934-6569
Garris Cameron M (Evelyn) agrl ext agt County Agrl Ext Agt h212 Whitley Dr 934-7916
Garrison Barbara S Mrs library asst Johnston County-Sfield Pub Library rRt 4 (SEL)
Gaskill A R Co (Albert R Gaskill) safety devices 209 E Pelham St (SEL) 965-2633
Gaskill Albert R (Golda) (A R Gaskill Co) h209 E Pelham St (SEL) 965-2633
Gaskill Howard V (Mary H) retd h404 N Sumner St (SEL) 965-3061
Gaskin Building (Willie M Gaskin) 129 Court House Sq Rm 20
Gaskin Building 129 Court House Sq
Gaskin Willie M (Maggie V) (Gaskin Bldg) h202 E Davis St 934-2409
Gaty Joe h1628 Maple St
Gay Donald (Nancy) emp Burl Indus h705 Buffalo Rd Rt 3 934-8993
Gay Earl L (Shirley J) logger h204 N Rodgers Dr 934-3153
Gay Effie G (Wid James N) retd h412 S 6th St 934-8976
Gay Linda V Mrs opr C T & T rRt 1 (SEL)
Gay Nancy L Mrs hairdrsr Evonne's Beauty Basket rRt 3
Gay Oliver J (Virginia M) logging contr h209 Crestview Dr 934-4592
Gay Velma I tchr Selma Elem Sch rRaleigh NC
Gay Wm P (Lillie D) butcher Jerry's Food Mkt rZebulon NC
Gelder & Associates Tom Gelder Mgr ready mix concrete 1221 Market St 934-8950
Gelder Tom (Mary) mgr Gelder & Assocs rGarner N C
Gemmell Mary M mgr The Cricket Box Ltd r1006 Walnut Dr
General Business Services (Robt Dail) acct serv 618 Raleigh Rd 934-6828
General Lee's Tire Care Inc Charles R Lee Pres 301 Truck La 934-8300
George Abr (Maggie) emp Johnston Mem Hosp h314 S Sumner St (SEL)
George Christopher C (Lucy D) h1112 Fuller St 934-2543
George Christopher R studt r1112 Fuller St
George Clarence M studt r1112 Fuller St
George Gedric studt r304 Dogwood Dr
George Grover L (Irene A) retd h304 Dogwood Dr 934-2049
George Horace (Evelyn) jan First Citizens Bk & Trust h413 Caswell St 934-5522
George Josephine B Mrs (Wid Frank H) ofc sec Neuse Production Credit Assn h705 S 1st St 934-2340
George Marcel dietary wkr Johnston Mem Hosp r304 Dogwood Dr

BOLTON'S FLOWER SHOP
"Flowers For All Occasions"
TEL 934-2630
Nights Tel. 934-4670
afs
209 S. 2nd St. Smithfield, N.C. 27577

George's Gulf Service Station (Geo E Cuddington) 440 Market St 934-8088
Gerald Mattie r303 Hospital Rd
Gerrell Jimmy R (Linda A) slsmn Lanco Co h1112 North St
Gerrell Larry emp Burl Indus h407 N 11th St
Gerrell Ralph (Rose-Lee W) emp Burlington Indus hRear 908 North St 934-4158
Gerrell Reba L Mrs hlpr Doris Day Nursery r409 N Sharpe St (SEL)
Giant Jack's Bill Timberlake Mgr 110 S 8th St 934-5763
Gibbs Doris rThree O One Trailer Pk Lot 23
Gibbs Edw J (Gladys P) grader Guy C Lee Mfg h113 Dail St 934-2802
Gibbs Mitt T (Mattie G) retd h1601 Dail St 934-5281
Gibbs Mitt T Jr (Kath J) formn Guy C Lee Mfg h111 Dail St 934-4464
Gibson Betty Mrs clk County Treas rRt 3 Bx 62b
Gilbert Beth studt r823 Vermont St
Gilbert Ida clk Efird's rRt 1 Four Oaks NC
Gilbert Milton H Rev (Lucretia) pastor Whitley Mem Meth Ch h809 Wilson Mills Rd 934-8834
Gilbert Rosa W Mrs treas Johnston County r308 Dixie Dr (SEL)
GILBERT W LLOYD
(Christine Z),
Admn Johnston Memorial Hosp,
Highway 301 N,
PO Box 1376
(Sfield; 27577),
Tel 934-8171,
h823 Vermont
(Sfield),
Tel 934-8396
Gilchrist James Jr (Joan H) emp Superior Stone h603f North St 934-6787
Giles Geo R (Lena E) mach eng Sylvania h106 Longview Dr 934-7910
Giles Maybelle G (Wid Henry) supvr Roses r200 Strickland Dr
Gillett Robt L (Jeanette C) eng Sylvania h1012 Chestnut Dr 934-2248
Gillie Frank H (Kathleen) emp Fieldcrest h bx300 W Elm Dr 934-3655
Gillie Richd W driver Drillers Serv rRt 4
Gillis James E innkpr Sheraton Mtr Inn r103 Hickory Dr
Gilman D G (Sylvia) mgr Cymar-Nursery h102 Britt St 934-2655
Gilmore Harvey (Ola M) retd h1013 Hancock St
Gilmore Linda emp Jerold r1211 North St
Gilmore Linda cosmetician Echerd's Drug Store
Gilmore Nelson emp Burl Indus h26 Waddell Dr Rt 3 934-5685
Gilmore R R reprmn CT&T h107 N Massey St (SEL) 965-3111
Gilmore Roscoe (Bessie W) with Burl Indus h1211 North St 934-8703
Gilmore Roy (Martha) emp Lambert's Engs Sls & Serv h525 N 7th St 934-2501
Gilmore Timothy (Linda) emp Sfield Lbr h524 N 7th St 934-6914
Gilmore Wm R (Nola M) ofc sec Hd Burl Indus h102 Riverdale Cir Rt 4
Gilmore Wm R (Nola M) sect hd Burl Indus h102 Riverdale Cir Rt 4
Ginn Bertha r303 Hospital Rd
Ginn Joan W Mrs ofc sec County Supt Schs r113 Crestview Dr
Ginn Marion O policemn Smithfield Police Dept r113 Crestview Dr
Glad Tidings Assembly Rev Wesley Pate Pastor 523 Glenn St
Glam-O-Rama Cleaners & Laundry 803 Raleigh Rd 934-8158

SUBURBAN REAL ESTATE CO.
DEVELOPER—BUILDER
"Creating A Home By Placing You"
REALTOR®
Raleigh Hwy., P.O. Box 759 Smithfield, N.C. (27577)
Tels. 934-4550, Night Tels. 934-8807 and 934-4327
REALTOR®

CREECH'S PHARMACY
PRESCRIPTION SPECIALISTS
TEL. 934-2131
109 S. 3d St. Smithfield, N.C. (27577)

Glamor Shop R C Liebe Pres women's clo 105 S 3d St 934-7972
Glenda's Beauty Shop (Mrs Glenda Thornton) 1109 Gaston St 934-7809
Glenn Constance H (Wid A Greer) retd h312 N 2d St 934-8133
Glenn's Auto Seat & Top Shop (Glenn A Johnson) 1240 Market St 934-7955
Gloryland Carpet Harbin Shelton Clifford Parker Jr 901 Truck La 934-5866
Glover Billy R (Pat A) pntr h413 W Oak St (SEL)
Glover Carol bkpr Perry Bros Tire Serv rRt 2 Kenly N C
Glover Mellissa M retd h406 W Railroad St (SEL) 965-3267
God's Holy Tabernacle 517½ S Sumner St (SEL)
Godfrey G Butler h215d W Davis St
Godfrey Gladys P Mrs tchr Sfield-Sel Sr Hi Sch rZebulon NC
Godwin Amelia Mrs nurse Dr Lyndon K Jordan rRt 2 Bx 151 Benson N C
Godwin Annie Mrs h306 W Preston St (SEL) 965-8552
Godwin Beryl Mrs cash Piggly Wiggly rSmithfield Hwy (SEL)
Godwin Bessie A (Wid Avery) r202 S 3d St
Godwin Betsy emp Griggs Equip r306 W Preston St (SEL)
Godwin Billy lab Griggs Equip r306 W Preston St (SEL)
Godwin Billy mgr Winn-Dixie Store
Godwin Billy A Rev (Mazelle) pastor The Tabernacle rRt 1 (SEL)
Godwin Billy H (Linda) mgr Winn Dixie h204 Cloverdale Dr
Godwin Bobby (Pearlie M) mach Pilot Mills h1 Forest St (SEL) 965-8930
Godwin Brad Red & White Food Store (Brad T Godwin) gro 203 N Raiford St (SEL) 965-2998
Godwin Brad T (Lena G) (Brad Godwin Red & White Food Store) h202 Cherry St (SEL) 965-3043
Godwin Carl A (Ollie G) hlpr Johnston County Hams h309 E Anderson St (SEL) 965-2169
Godwin Carolyn emp Griggs Equip r306 W Preston St (SEL)
Godwin Clifton studt r306 W Preston St (SEL)
Godwin Connie T h208a E Davis St
Godwin Daine Mrs bkpr Sfield Whol Bldrs Sup rN Webb St (SEL)
Godwin David C studt r1102 S 2d St
Godwin Dewey R (Rosa B) pres Sfield Whol Bldrs Sup rBx 350 Dunn NC
Godwin Douglas (Mary H) mtcemn State Hwy Dept h524 S 6th St 934-4062
Godwin Fairy A asmblr Sylvania r306 W Preston St (SEL)
Godwin Flonnie Mrs h502 E Elizabeth St (SEL) 965-3873
Godwin Gerald L (Beryl U) plant opr Town San Dept h210 Crestview Dr
Godwin Harper tax collr Johnston County rKenly NC
Godwin Hazel emp Overton Mfg r306 W Preston St (SEL)
Godwin Helen W (Wid James E) slswn Upchurch Pharm h1102 S 2d St 934-8264
Godwin Hughie E (Thurlene L) v-pres Sfield Whol Bldrs Sup rBx 350 Dunn NC
Godwin J Brent (Diane) sls mgr Sfield Whol Bldrs Sup rN Webb St (SEL)
Godwin James E III studt r1102 S 2d St
Godwin Janie W Mrs clk Sfield Lighting & Antiques rGoldsboro N C
Godwin Jim E (Myrtle) slsmn Floyd C Price & Sons rMicro NC

Smithfield Wholesale Builders Supply, Inc.
BUILDING MATERIALS
"See Us Before You Buy—
Or We Will Both Lose Money"
Smithfield Hwy. (Hwy. 301 S) Selma, N.C. (27576)
P.O. Box 951, Smithfield, N.C. (27577)
TEL. 965-2385
Gold Bond
BIRD & SON

Godwin Jimmie J (Phyllis A) mech Pippin Mtrs h204 Caroline Av
Godwin John H car slsmn h315 Dundee St 934-2475
Godwin Joyce health tech 11 h702 Peedin Av (SEL)
Godwin Junius B opr Sfield Sewer Dept h1103 Forbes Dr 934-2494
Godwin Kath M r200 Strickland Dr
Godwin Kathy clk Pic-N-Pay Shoes rBx 1443 (Sfield)
Godwin King (Eva M) lab S R Hinnant & Sons h503 W Preston St (SEL) 965-5363
Godwin Lawrence A (Carol W) serv mgr Brack Wilson Ford h9 Waddell Dr Rt 3
Godwin Leo L (Bonnie) mill opr Coor Farm Sup Serv h607 S 3d St 934-3595
Godwin Lloyd M (Mattie L) retd h200 Strickland Dr 934-8225
Godwin Marie Mrs ofc sec Wm I Godwin h306 W Oak St (SEL) 965-2202
Godwin Marion R (Ruth B) emp Guy Lee hN Sumner St Rt 1 (SEL) 965-5502
Godwin Ned W (Bettie L) emp Durham Research Triangle h1007 Fuller St 934-6612
Godwin Omega h1107 Massey St 934-7816
Godwin Ralph (Lena) h1107 S 3d St
Godwin Richd E Jr (Gloria N) carp Ernest Whitley h110 Britt St
Godwin Roy E (Betty L) firefighter Selma Fire Dept h601 Howell St (SEL)
Godwin Sarah L (Wid R Edw) (Play Pen Nursery) h309 Shady Lane Dr 934-7884
Godwin Thurlene L Mrs sec-treas Sfield Whol Bldrs Sup rBx 350 Dunn NC
Godwin W H h215h W Davis St
Godwin W Luther (Sarah D) slsmn Denning-Westbrook Oil h108 Caroline Av 934-8394
Godwin Wallace (Sarah) emp Burl Indus h507 W Noble St (SEL) 965-8265
Godwin Wallace retd h407 W Watson St (SEL)
Godwin Wm Jr (Dorothy) mgr Selma Jwlry & Mus h310 Godwin St (SEL) 965-3244
Godwin Wm A (Janie W) mech State Prison Dept h203 Mc Cullers St 934-8764
Godwin Wm H storemn Brad Godwin Red & White Food Store rSfield NC
Godwin Wm I lwyr 101 S Raiford St (SEL) h305 N Green St (SEL) 965-2463
Godwin Wm M (Lois F) hlpr Lewis Hatcheries h33 Waddell Dr Rt 3 934-4234
Godwin Willie (Bernice) truck driver Barnes Truck Line h505 West St (SEL) 965-8395
Goetz Arth H (Dorothy) dir Johnston County -Smithfield Pub Library rRt 3 Bx 1721
Goff Nannie V (Emp) sylvania h711½ Primrose St (SEL)
Gold Leaf Warehouse (Roy A And Roy A Pearce Jr) tob whse 435a Market St 934-4545
Gooch James hThree O One Trailer Pk Lot 2
Good Will Club Mrs Margt S Tucker Mgr 206 River Rd (SEL)
Goodson Robt L tchr Sfield-Sel Sr Hi Sch rRt 1 Box 111 Mt Olive NC

AYCOCK PROPANE GAS SERVICE
BOTTLED and BULK GAS—GAS APPLIANCES
Tel. 934-2272, Res. Tel. 934-8195
Smithfield - Selma Hwy., P.O. Box 1096
Smithfield, N. C. 27577

MEMBER THE PHOTOGRAPHERS ASSOCIATION OF AMERICA

HOOKS STUDIO
Distinctive Portraiture
Tel. 934-2695
204 S. 2d St. Smithfield N. C. 27577

Goodwin Michl A saw filer Roy Strickland Lbr Co rBx 383 Pace St Rt 4
Goolsby Claude R (Nancy M) emp John Goolsby Truck Line h707 1st Av (SEL) 965-2548
Goolsby Delie (Wid John) bkpr John Goolsby Trucking h206 Shady Lane Dr 934-8862
Gordon Chellie B Mrs slswn Efird's r820c Selma Rd
Gordon Dixie Mrs (White Swan Restr) rFour Oaks NC
Gordon Ella retd h1635 Dail St 934-6903
Gordon Harold (Jo Ann) emp Johnston County Farm Bur h615 White St (SEL) 965-2331
Gordon James S (Louise N) mgr Winn-Dixie h120 Pinecrest St Rt 3 934-3427
Gordon Mary A nurse Johnston Mem Hosp rRt 2 Clayton NC
GOVERNMENT OFFICES
(See United States Government)
Gower D Hubert (Jewel P) sec-treas Sfield Mtr Parts h720 Chestnut Dr 934-7459
Gower Joseph W (Lettie) retd h806 S 6th St
Gower Margie P aide Johnston Mem Hosp rRt 3 Bx 8
Gower Ophelia Mrs slswn Belk's rRt 3 (SEL)
Gower Wilbert A mech Brack Wilson Ford rRt 3
Grace 5 & 10 Store (J T Gupton) 110 N Raiford St (SEL)
Gracia Frank G repr C T & T rClayton NC
Grady Edw S (Eloise M) retd h111 Bridge St 934-8056
Grady Gary pntr County Bd Educ r507 E Davis St
Grady James (Selma L) retd h507 E Davis St 934-8536
Grady Lillie R h508 Dundee St 934-8465
Graham Alf USA r1104 Furlonge Dr
Graham Annie Mae Mrs maid h911 West St
Graham Bina Mrs retd h817 Martin St
Graham Glen A studt r511 Bridge St
Graham Hubert (Gloria) emp Burl Ind h812 2d Av 934-6070
Graham Jake (Ruth R) retd h803 S Massey St (SEL)
Graham Lizzie Mrs h828 Ward St
Graham Mary emp K R Edwards Tob r828 Ward St
Graham Vassie (Wid Jack) h1104 Furlonge Dr 934-8800
Grand Chapter Eastern Star Mrs Lucy R Duncan Grand Sec 215 Johnston St 934-2341
Grannon Ronnie mgr Rudy Theatre rSelma NC
Grant Jessie Mrs h425 Brogden Rd 934-2910
Grant John C (Jessie B) clk A B C Bd rFour Oaks NC
Grant Julia M h502 W Waddell St (SEL) 965-3071
Grant Nannie J (Wid Lonnie) h804 N Pollock St (SEL) 965-2826
Grant Steve h816 S Sumner St (SEL)
Grantham Annie L Mrs tchr Selma Elem Sch r103 E Parker St
Grantham Cleo P elem librn Selma Elem Sch r403 Pine St
Grantham David lab Sfield Light & Water Dept rRt 3 Bx 469a
Grantham David J h36 Peeden Rd 934-2497
Grantham Eva Mrs maid Talton Furn r719 East St
Grantham Ivy (Eva M) driver Sfield Lbr h719 East St 934-5319
Grantham Joe M (Annie H) clk Johnston County Food Stamp Ofc h103 E Parker St 934-2609
Grantham M B Jr (Mable B) member Sfield Bd Comnrs r214 W Meadowbrook Dr

STATE FARM INSURANCE
STATE FARM INSURANCE COMPANIES
NORMAN D. MASSENGILL, Agent
AUTO—LIFE—HEALTH—FIRE—CASUALTY
AND BUSINESS INSURANCE
Rose Manor Shopping Center, Hwy. 70 W. Tel. 934-4204, Smithfield, N.C. (27577)
P.O. Box 381 Res. Tel. 965-3532

GRANTHAM N B REALTY CO,
Norman B Grantham Pres,
Real Estate Sales, Loans,
Appraisals 125 N 2d St, PO Box 1036
(Sfield; 27577), Tel 934-8037
Grantham Norman B (Hilda P) pres Norman B Grantham Realtor h214 Meadowbrook Dr 934-8019
Grantham Norman B Jr (Mary E) dentist 712 Wilkins St h225 Meadowbrook Dr 934-8549
Grantham Romie (Marjorie P) tchr County Bd Educ h403 Pine St (PA) 934-2226
Grantham Wm E (Effie) emp First Citizens Bk h401 Pine St (PA) 934-2504
Gray Alma E (Wid Howard G) r304 Woodall St
Gray Clem A (Alice B) (Gray's Radio & Appl) h808 N Webb St (SEL) 965-3342

GREAT SOUTHERN FINANCE
BETTE HENDRIX
MANAGER
LOANS
109 N RAIFORD ST
SELMA, N C (27576)
TELEPHONE 965-2314
Great Train Robbery (Leon Martin) women's clo Smithfield Hwy (SEL)
GREATER SMITHFIELD-SELMA AREA CHAMBER OF COMMERCE INC,
Gary C Dent Executive Vice-President,
Municipal Bldg
116 S 4th St
(Sfield; 27577),
Tel 934-8220
(See Index To Advertisers)
Green See Also Greene
Green Carol S Mrs ofc sec Smithfield Sav & Loan Assn rPine Level NC
Green Christine W (Wid Onnie W) r505 Winston St (SEL)
Green Glenn (Alice N) retd h2 S Church St (SEL) 965-6231
Green James W Jr (Patricia G) sec-treas Green's Jwlrs h308 S Rodgers Dr 934-3326
Green Larry J (Nancy) anesthetist Johnston Mem Hosp h1213 S 1st St 934-6159
Green Marguerite P Mrs slswn Jewel Box rRt 1 (SEL)
Green Pauline J (Wid Coy J) sls clk Rose's h1004 W Anderson St (SEL) 965-8227
Green Pearl P (Wid Robert D) retd h2 S Center St (SEL) 965-3116
Green Tony Paul clk Piggly Wiggly rClayton
Green Wm R (Phyllis) retd h7 Smithfield Hwy (SEL) 965-5032
GREEN'S JEWELERS
(Since 1918), James W Green
Jr Sec-Treas, Member National
Bridal Service, Watches, Diamonds,
Silverware And China, Expert Repairers
Of Watches, Clocks And Jewelry, 320
Market St (Sfield; 27577),
Tel 934-5006

PHILLIPS 66
DENNING — WESTBROOK OIL CO. INC.
Gasoline—Kerosene—Fuel Oil—Metered Service
Tel. 934-2266
L.P. GAS
114 A Raleigh Hwy., Rt. 3,
Smithfield, N.C. 27577
PHILLIPS 66

Langley Construction Co., Inc.
GENERAL CONTRACTORS
Commercial — Institutional — Industrial
817 D Truck La Tel. (919) 934-5051 Smithfield, N.C. (27577)

Greene Jimmy D policemn Smithfield Police Dept rForbes Dr
Greene Shelby T Mrs sten County Dept Social Servs rRt 1 (SEL)
Greene W Onnie (Phyllis A) slsmn Coble Dairy Products rClayton NC
Greenwood Cemetery 500 W Elizabeth St (SEL)
Gregoire Richd D (Joanne S) controller Shallcross Mfg h222 W Hood St 934-2192
Gregory Eunice L Mrs mgr Gregory's Dept Store r601 S 4th St
Gregory J E & Co (Ryland H And J Ed Gregory Jr) variety store 101 S 3d St 934-8250
Gregory J Ed Jr (Eunice L) (J E Gregory & Co) h601 S 4th St 934-2077
Gregory Ryland H (Viola) (J E Gregory & Co) h414 S 3d St 934-8233
Gregory Virginia h511 E Davis St
Gregory's Department Store (J Ed Gregory Jr) 115 S 3d St 934-8484
Greswold Carrie retd hN 7th St 934-6337
Greves Conrad emp Jesse Jones Meat r1013 Furlonge Dr
Greyhound Lines-East Malcolm B Culbreth Jr Mgr 110 N 2d St 934-8272
Grice Bobby S h806 Hare St (SEL) 965-8615
Grice Clara H Mrs h422 Brogden Rd 934-8156
Grice Earl (Della J) r103 E Noble St (SEL)
Grice Henry W (Florence T) photog h210 S Sharpe St (SEL) 965-3890
Grice Jerry (Jean) (J & L Auto Parts) hBooker Dairy Rd 934-3832
Grice Leon A (Ethel H) retd h424 Brogden Rd 934-7324
Grice Rudolph partsmn Brake & Equip rClayton NC
Grice Stacy slsmn Coble Dairy Products rRt 2 Four Oaks NC
Grier Floy E (Wid Glenn W) h405 S 2d St 934-8347
Griffin Clifton R productionist Fay's Sandwich rKinston N C
Griffin Dennis J (Jean L) dentist Johnston County Health Dept h210 N 2d St
Griffin Geo E lab Hugh Powell Livestock r815 S Pollock St (SEL)
Griffin James H (Ruth H) conservationist US Dept Agrl h1114 Walnut Dr 934-7462
Griffin James H Jr studt r1114 Walnut Dr
Griffin James K h129 Holland Dr Rt 3 934-6406
Griffin K h562 Holland Dr Rt 3
Griffin Lillie D (Wid Henry) retd h806 W Anderson St (SEL)
Griffin Lillie M h805 3d Av
Griffin Linda W Mrs cash Provident Finance rFreemont N C
Griffin Nola B (Wid Lon) h3 Woodland St (SEL)
Griffin Raleigh H (Mary H) retd h301 N Green St (SEL) 965-8954
Griffin Rossie S (Wid Leo) h803 3d Av 934-5591
Griffin Wade sls mgr Drillers Serv
Griffin Walter L hlpr Stanley Seed Store r805 3d Av
Griffis Emma (Wid E M) retd r904 W Anderson St (SEL)
Grigg Clyde E (Ruth N) parts mgr Hyatt Chrysler-Plymouth h617 S 4th St 934-8739
Grigg Clyde L (Judy) aud First Citizens Bk & Trust h204 Whitley Dr 934-8646
Griggs Equipment Inc Jack E Holt Genl Mgr sch furn mfrs end W Anderson St (SEL) 965-2467
Grimes Benj F (Ruth H) exec dir Sfield Housing Authority h106 W Rose St 934-8607
Grimes Carson E r303 Hospital Rd
Grimes Franklin USAF r106 W Rose St
Grimes Geo L (Eunice) mgr B & C Super Serv h505 S 7th St

Johnson's Jewelers
WATCHES
"WHERE QUALITY REIGNS SUPREME"
123 S. 4th St. Tel. 934-2558 Smithfield, N.C. 27577

Grimes Inez G (Wid John A) with Carolina Mtr Stores h117 W Riverside Dr 934-2292
Grimes Joseph L (Doris C) (V & J Distrs) h112 Johnston St 934-7130
Grimes Lura nurse Johnston Mem Hosp rBx 203
Grimes Lynwood E (Dianne) central ofc repr C T & T rSmithfield NC
Grimes Paul L (Eula) retd h501 S 6th St 934-5317
Grimes Ruth H Mrs typ County Dept Social Servs r106 W Rose St
Grimes Warren L (Genie T) (Trash Colln Serv) h408 Holt St 934-2432
Grimes Wm G (Lura) v-pres Carolina Mtr Stores h914 Crescent Dr 934-4435
Grimmer Louise Mrs clk Village Shoppe r408 N 4th St
Grimmer W Dennis (Martha L) retd h408 N 4th St 934-3819
Griner Esther H Mrs bkpr Brack Wilson Ford rRt 3
Grisanti Connie B Mrs bkpr Wilson Chev rRt 3
Grisson James T h208a North St 934-6894
Griswold Blanch H (Wid Raymond R) retd r208 N Webb St (SEL)
Griswold Carrie (Wid Miller R) h210 N 7th St 934-6337
Griswold Geo (Sue) emp L A Reynolds Constn r210 N 7th St 934-6337
Griswold Maude P (Wid Ernest E) retd hN Sumner St Rt 1 (SEL) 965-3916
Griswold Robt H masonry wkr Hicks & Hicks rN Sumner St Rt 1 (SEL)
Griswold Wm (Linda) h1005 Vermont St 934-3909
Groves Alva M h1013 Furlonge Dr
Gruver Donald E (Lydda B) acct Shallcross h1117 Walnut Dr 934-6321
Gryder Carolyn W nurse Johnston Mem Hosp rClayton NC
Guin Arlan D (Rebecca A) (B&G Am Sta) rRt 3 Four Oaks NC
Guin Rebecca L Mrs (Becky's Restr) rRt 3 Four Oaks NC
Gulf Oil Corp H Shelton Castleberry Distr 931 Selma Rd Rt 3 934-4141
Gunter Agnes retd h414 S 2d St 934-7506
Gunter Elaine studt r307 N 4th St
Gupton Edith nurse Johnston Mem Hosp rClayton NC
Gupton Howard (Marie L) emp State Hwy Dept h901 Raleigh Rd 934-7992
Gupton J T (Grace 5 & 10 Store) rDurham NC
Gupton Marie L Mrs sten K R Edwards Leaf Tob r901 Raleigh Rd
Gupton Perry Jr (Lou G) emp Burl Indus hHill St Rt 4 934-4039
Gupton Richd A (Burley M) atndt Dorthea Dix rRear 412 N 12th St
Gurganus Claudius L (Mabel) (C L Gurganus Ins Agcy) h1001 Chestnut Dr 934-7655
Gurganus Idell C retd h308 N 5th St 934-8354
Gurkin Edw M (Dorothy B) sht mtl wkr h802 Walnut St (SEL)
Gurkin Mary D Mrs retd h300 Powell Dr
Gurkin Michl studt r802 Walnut St (SEL)
Gurkin Michl M (Linda C) h806 Walnut St (SEL) 965-8085
Gurkin Robt M (Margt M) h404 River Rd (SEL) 965-6264
Gurkin Romulus H (Gurkin Uphol) h300 Powell Dr 934-2449
Gurkin Upholestry (Romulus H Gurkin) 300 Powell Dr 934-7235
Gurley Alton R (Jean O) (Gurley's Wheel Alignment & Brake Serv) rPrinceton NC
Gurley Carl R sec Gurley's Inc rSelma NC
Gurley Carl R Jr (Linda M) plant supt Gurley's Inc rPrinceton NC
Gurley Ernest driver Forbes Co h16 Peeden Rd 934-8676
Gurley Ginger Mrs hygienist Dr Norman B Grantham Jr
Gurley James A slsm Gurley's Inc rRt 1 Princeton NC

SAFEWAY FINANCE CORP.

FURNITURE • APPLIANCES • AUTOMOBILE
PERSONAL

219 Market St. P.O. Box 325 Smithfield, N.C. (27577) Tel. 934-5031

Gurley Lonnie (Eliz) driver Gurley's Inc h18 Peeden Rd 934-5268
Gurley Milling Co Of Selma Nc Inc Raymond G Gurley Pres-Mgr 307 E Preston St (SEL) 965-2303
Gurley R G Rev pastor Brietz Meth Ch
Gurley Raymond G pres Gurley's Inc h908 Dixie Dr (SEL) 965-8936
Gurley Raymond G Jr v-pres Gwiley Milling r908 Dixie Dr (SEL)
Gurley Sherry studt r18 Peeden Rd
Gurley Wm K formn K R Edwards Leaf Tob rRt 2
Gurley's Wheel Alignment & Brake Service (Alton R Gurley) Hwy 301 S 934-7209
Guy Gail L Mrs sten K R Edwards Leaf Tob rRt 3 Bx 558
Guy Jimmy (Gail) emp Sylvania h124 Holland Dr Rt 3 934-3837
Guy Jimmy D h558 Holland Dr Rt 3
Haas Diana studt r112 E Sanders St
Haas H Richd (Doris E) chf opr Colonial Pipe Line h112 E Sanders St 934-7033
Hagler Bob (Carol) mgr Heafner Tire rCary St
Hair Carl H emp Gurley's Inc rRt 1 Four Oaks N C
Hairr John retd h1610 Dail St
Hald Lou Mrs ofc sec E S E A
Hale Clara Mrs h803a W Preston St (SEL) 965-8625
Hales Glenda Mrs primary supvr County Supt Schs rWilson Mills Rd
Hales Harold H (Penney) roofer h710 N Webb St (SEL) 965-2492
Hales J Lester (Maude W) bldg supt First Citizens Bk & Trust r1622 S 3d St
Hales Johnny W (Lilly M) carp h602 N 4th St
Hales Linda Mrs bkpr Safeway Finance rBx 182 Pine Level NC
Hales Nathan C (Mildred A) buyer Cutler-Hammer Shallcross h108 E Lizzie St (SEL) 965-8261
Hall Adelle Mrs retd h807e W Preston St (SEL)
Hall Albert H (Hall's Barbecue) rBrogden Rd
Hall Alex (Hester C) h30 Waddell Dr Rt 3 934-8414
Hall Ann W Mrs opr C T & T rRt 1 Princeton NC
Hall Billy W USMC r1104 North St
Hall Ethel Mrs clk Ideal Clns & Lndy rRt 2 Kenly NC
Hall Faye waitress Massengill's Bar-B-Q rFour Oaks NC
Hall Gladys waitress Hall's Barbecue
Hall Harvey A (Alice) overseer Eastern Mfg h813 N Pollock St (SEL) 965-2320

HALL L H METAL WORKS
OWNER
LOUIS HENRY HALL SR
CONTRACTORS
SHEET METAL WORK
ROOFING—GUTTERING
401 S 6TH ST
(SMITHFIELD; 27577)
TELEPHONE 934-2737
(See Index To Advertisers)

Hall Larry D slsmn Taylor Coal & Oil rFour Oaks NC
Hall Lillie M (Wid James M) spnr Burl Indus h1104 North St 934-7846
Hall Louis H Jr (Gayle C) roof & sht mtl wkr L H Hall Mtl Wks h109 E Caroline Av 934-8997

Crawford Construction Co.
Inc.
GRADING and PAVING CONTRACTOR
paving
1232 Market St. Tel. 934-4440
P.O. Box 934 Smithfield, N.C. (27577)

HALL LOUIS HENRY SR
(Lillie Mae E;
L H Hall Metal Works),
401 S 6th St
(Sfield; 27577),
Tel 934-2737,
h404 Holt St
(Sfield),
Tel 934-2668

Hall Martha B (Wid Claude) retd h807 W Anderson St (SEL) 965-2489
Hall Sadie N h401 N 11th St 934-6347
Hall Thos (Lottie) emp Burl Indus h204 S Brevard St (SEL)
Hall Woodrow J (Ellen) driver Strickland Lbr & Bldg Sup rRt 2 Clayton N C
Hall's Barbecue (Albert H Hall) Brogden Rd 934-8862
Ham See Also Hamm
Ham Dale W (Hazel M) (Rex Shoe Shop) h1006 Crescent Dr 934-3760
Ham Dennis D (Nancy) agt Home Security Life Ins rRt 4 (SEL)
Ham Hazel M Mrs asst mgr Rex Shoe Shop r1006 Crescent Dr
Hamilton Avis (Joyce C) emp Shallcross Mfg h1004 S 1st St 934-7991
Hamilton Beatrice A (Village Shoppe) r1208 S 1st St
Hamilton Beatrice E (Wid James) maid h1002 Harris St 934-8426
Hamilton Bennie A clk Gardner's Gro Store rRt 4 (W S)
Hamilton Beulah M (Wid Seth) retd h414 N 2d St 934-3384
Hamilton Burkett B (Betty C) mtcemn County Bd Educ h217 E Davis St 934-2861
Hamilton C Dixon (Aldona W) formn County Bd Educ h202 Wilson Mills Rd 934-8217
Hamilton Carl D (Margt L) mgr Minges & Minges Beer h311 S 5th St 934-7847
Hamilton Cecil (Betty) (B&T Electric Co) r110 Wilson Mills Rd
Hamilton Chester (Leisure Lounge)
Hamilton D A hBooker Dairy Rd
Hamilton Delores Mrs ofc sec Dr Kaissar S Ibrahim r210 S 6th
Hamilton Diane Mrs r116 S 7th St
Hamilton Dixon (Westfield Trailer Ct)
Hamilton Faye R r513 Mill St
Hamilton Flossie S Mrs retd h513 Mill St 934-4425
Hamilton Fredk W electn James Jones Elec Serv r200 Wilson Mills Rd
Hamilton Hoyt L (Beatrice A) mgr Village Shoppe h1208 S 1st St 934-2440
Hamilton J Henry (Wilma F) slsmn Talton Appl rPine Level NC
Hamilton J Thel (Mozzelle) (Hamilton's Body & Pnt Shop) h320 Stancil St 934-7412
Hamilton James E carp r1002 Harris St
Hamilton Jessie (Emma M) lab Smithfield St & San Dept h1211 Harris St 934-8030
Hamilton Johnny (Mildred) mech Hertz Rental Equip h206 Wilson Mills Rd 934-6214
Hamilton Katie L clk Creech's Pharm h203 S 5th St 934-4219
Hamilton Mable W Mrs clk Parrish's Children Shop rRt 3
Hamilton Martha K (Wid Jack J) farmer h105 E Davis St 934-2596
Hamilton Paula B Mrs v-pres Buie Mtrs rCharlotte NC
Hamilton Phyllis J shuttler Field Crest r1002 Harris St
Hamilton Quilla P chkr Piggly Wiggly r203 S 5th St

Woodard's MEN'S WEAR
109 S. Raiford St. Selma, N.C. (27576) Tel. 965-3321

Hamilton Randall tchr Sfield Jr Hi Sch rDunn N C
Hamilton Ray L studt r1002 Harris St
Hamilton Robt E (Lillian N) guard State Prison Dept h410 Powell Dr 934-3267
Hamilton Thos elec formn B & T Elec rWilson Mills Rd Rt 3
Hamilton Troy R surveyors aide Ragsdale Engs rRt 1 Garner NC
Hamilton Wade (Delores P) lab Rogers Constn h210 S 6th St 934-3575
Hamilton Wm A hatcherymn Lewis Hatcheries
Hamilton Wilma F admn dept Johnston Mem Hosp rBx 281 Pine Leval NC
Hamilton's Body & Paint Shop (J Thel Hamilton) 111 Raleigh Rd 934-3166
Hancock Apartments 404 Hancock St
Hanna Wm R (Judith D) phys Johnston Mem Hosp h1201 Crescent Dr 934-6602
Hannon Michl E (Hilda A) electronic tech Sylvania h218 Whitley Dr 934-3713
Hansley Jacob (Clara) (Hunsley's Elec Serv) h115 Castle Dr 934-7727
Hansley's Electrical Service (Jacob Hunsley) 115 Castle Dr 934-7727
Hardee Ada Mrs clk Needlecraft & Fabric Center r411 Woodall St
Hardee Faye A ofc sec First Citizens Bank & Trust Co h306 S 4th St 934-3877
Hardee Fred D (Lola P) engr h514 Dundee St
Hardee John L (Anna L) supvr Coble Dairy Products rRt 2
Hardee Leon A ofc sec Smithfield Light & Water Dept r411 Woodall St
Hardee Leon E hlpr City Food Mkt h411 Woodall St 934-2728
Hardee Lillie J Mrs h602 N 7th St 934-2458
Hardee Pope L bkpr County Board Of Educ r306 S 4th St
Hardee Thaddeus E bkpr Jordan Mtr r411 Woodall St
Hardee Virgie C (Wid Lawrence G) drsmkr h107a Johnston St
Hardee's Charco-Broiled Hamburger Mrs Eliz M Donovan Mgr restr 820 Truck La 934-5401
Hardee's No 2 Mrs Mary Donovan Mgr restr 829 Raleigh Rd 934-6847
Hardie Robt (Gaile) tchr Johnston County Bd Educ h104 Roderick Dr 934-6323
Hardison Thos B (Nelva) clk P O rRt 2 Bx 366 Princeton N C
Hardy Luella waitress White Swan Barbecue rRt 1
Harell Wm E Jr (Beth F) (The Bug Shop) rRt 10 Bx 213g Raleigh N C
Hargett Georgia A (Wid John) h808 Old Depot Rd Rt 2
Hargis Cath Mrs typ County Health Dept rRt 1
Harlee Chrystabelle Mrs tchr Sfield Jr Hi Sch rClayton NC
Harllis Mary retd h803d S Ethel St (SEL) 965-5682
Harmon James T (Clara) pres S G Flowers Exterminating r505 Church St (SEL)

HAROLD'S TV SERVICE
HAROLD B LEE OWNER
TELEVISION SALES AND SERVICE
ANGIER RD, RT 1
(SFIELD; 27577)
TELEPHONE 934-7662

Harper Ada driver Sel Cab r708 Wood St (SEL)
Harper James H r910 W Noble St (SEL)
Harper Jerry C (Hilda) pntr h521 N 7th St 934-6315

Smithfield Savings & Loan Association
"Home Ownership Made Easy"
Tel. 934-6185
205 S. 2nd St. **Smithfield, N.C. (27577)**

Harper Leon F (Ada J) driver Sel Cab h708 Wood St (SEL) 965-5602
Harper Linward studt r910 W Noble St (SEL)
Harper Victoria E tchr South Sfield Elem Sch rRaleigh N C
Harper Willis (Mae A) 2d carding mn Eastern Mfg h910 W Noble St (SEL) 965-5583
Harrell Charles (Pearlie) h530 S 5th St 934-6447
Harrell Robt L Jr (Yvonne B) hwy patrolman N C State Hwy Patrol h1910 S 3d St 934-2570
Harrell Wm hThree O One Trailer Pk Lot 26
Harrington John atndt Massengill Union 76 Serv Sta rFour Oaks NC
Harris Doug studt r210 Hillside Dr
Harris Elory (Eliz) h410 Brogden Rd
Harris Frank H (Rose T) slsmn Overton Co h609 S 2d St 934-4559
Harris Frank H Jr studt r609 S 2d St
Harris H Randall (Anna C) driver F C X Transport h1016 Cherry St 934-7298
Harris Helen Mrs hThree O One Trailer Pk Lot 11
Harris Joe (Julia) lab h819 Brogden Rd
Harris Mark A studt r210 Hillside Dr
Harris Paul A (Eliz B) genl formn Sylvania h210 Hillside Dr 934-3465
Harris Paul J (Rachel R) retd h508 W Railroad St (SEL) 965-2403
Harris Tom (Patricia) (Harris Sup Serv) h404 N Raiford St (SEL) 965-5679
Harris Virginia L (Wid W Henry Jr) sec Town Manager h813 Vermont St 934-8007
Harris W Henry III USN r813 Vermont St
Harrison Billy clk Friendly Gro rClayton N C
Harrison Carlton driver Sfield Oil & Gas rRt 1
Harrison Delores Mrs slswn Belk's rRt 1 Bx 288
Harrison Richd B High School Quinton K Wall Prin 605 W Noble St (SEL) Cor S Green 965-2171
Harry's Appliance Sales & Service (Tom Harris) 110 W Anderson St (SEL) 965-8577
Hart Geo E estimator Langley Constn rGoldsboro N C
Hartley Clara T (Wid Roly B) h308a Dundee St 934-8539
Hartley Donald (Patty) carp h604a S 2d St
Hartley Gladys P Mrs clk County Aud r508 N Raiford St (SEL)
Hartley Reginald K (Clara L) driver State Hwy Comn h308 Dundee St 934-4606
Hartley Rexford W (Gladys P) slsmn Pippin Mtrs r508 N Raiford St (SEL)
Hartley Roby B (Mearl H) mgr N C Butane Gas h107 Pinecrest St Rt 3 934-8958
Hartley Roy S supvr State Hwy Comm r308a Dundee St
Hassell Ruth C tchr Selma Elem Sch r212 W Watson St (SEL)
Hasting Abe (Lizzie H) h706 S Webb St (SEL) 965-2931
Haswell Brenda C aide Johnston Mem Hosp r311 N 6th St
Hatcher Benj W (Photo-Graphics) rWhitley Heights NC

BRACK WILSON FORD
FORD SALES — SERVICE—PARTS FORD
207-217 N. 8th St. Smithfield, N.C. (27577) **Tel. 934-5021**

L. H.
HALL
METAL
WORKS

Barrett®

Roofing
and
Sheet
Metal
Work

401
S. 6th St.

TEL.
934-2737

SMITHFIELD
N.C. 27577

The Smithfield Herald
Your County Newspaper
PUBLISHED EVERY TUESDAY AND FRIDAY
125 S. 4th St. P.O. Box 1417 Smithfield N.C. (27577) Tel. 934-2176

Hatcher Bessie J Mrs 2d winding wn Eastern Mfg h308 Godwin St (SEL)
Hatcher Edith Mrs sec Dr Stratton R Story rWhitley Hgts
Hatcher Jesse serv mgr Pippin Mtrs rWhitley Heights
Hatcher Minda B (Wid Eddie) h107 E Lizzie St (SEL) 965-5150
Hathaway Joseph C Rev (Pearl E) retd h617 S 3d St 934-8234
Hathaway Marvin J wtch repr 714 S 3d St h714 S 3d St 934-2505
Hawley Bobby credit mgr Heilig-Meyers rHwy 39 (SEL)
Hawley Fuller O retd h404 N Massey St (SEL)
Hawley Ila Mrs clk Huntley's Dept Store rBx 243 Micro NC
Hawley Jackie V (Judy A) mtcemn Fieldcrest Mills h112 Britt St 934-3593
Hawley Paul H (Shirley J) barber h301 Powell Dr 934-3556
Hayden Realty Co (J H Wiggs) 104½ S Raiford St (SEL)
Hayes Allen R tchr R B Harrison Jr Hi Sch h507 N Webb St (SEL) 965-8547
Hayes Ernest W (Ruth E) eng S T Wooten Constn h515 S 3d St 934-5310
Hayes Joseph W (Rose M) (Sfield Pawn Shop) h105 E Wilson St 934-6212
Hayes Marvin (Ruby) emp State h308 Shady Lane Dr 934-3580
Hayes Polie S (Eloise W) pntr Dick Williamson h507 Mill St WE4-4028
Hayes Ralph E tech State Natl Guard r106 S Lakeside Dr
Hayes Roland farmer h112 W Davis St
Hayes Rose M Mrs program asst U S D A Stabilization & Conservation Serv r105 E Wilson St
Hayes Roy L formn Roy Strickland Lbr Co rRt 2
HAYES SHELBY JEAN MRS,
Cashier Branch Banking & Trust Co,
208 N Raiford St
(Selma; 27576),
Tel 965-3741,
h Route 1
(Selma; 27576),
Tel 965-3573
HEAFNER TIRE CO,
Bob Hagler Manager,
Distributor For Remington, Regal,
Global And Monarch Tires
126 N 2d St (Sfield; 27577),
Tel 934-6021
Heard James E (Brenda) emp Four Oaks Newspaper h212 Brookside Dr 934-4221
Heartley Mary Mrs tchr Sfield Jr Hi Sch rClayton NC
Heartley Matthew tchr Sfield Jr Hi Sch rClayton NC
Heartley Thelma tchr Selma Elem Sch rClayton NC
Heath Susie mgr Jacquelyn Hair Styling
Heavner Cecil B (Glendora D) (Heavner Mtr) h202 W Stevens St 934-8720
Heavner Charles O Jr (Smithfield Mule) r202 Church St
Heavner Daniel L (Patricia B) (Smithfield USED Furn) r102 E Stevens St
Heavner Marie R (Wid Charles O) h202 Church St 934-8015
Heavner Motor Co (Cecil B Heavner) auto dlrs used 110 N 4th St 934-6184

JAMES JONES ELECTRIC SERVICE
All Types Electrical Wiring - Control Wiring
Gibson
APPLIANCE SERVICE
SALES AND SERVICE
Tel. 934-5275, Radio Tel. 965-5795 Car 202
213 E. MARKET ST. SMITHFIELD 27577

Heavner Wallace Implement Co (John A John A Jr & Marcus H Wallace) farm mach 101 Angier Rd 934-2375
Hedrickson Steve emp Sylvania h206 Church St

HEILIG-MEYERS CO
MIKE BENTON, MANAGER
SMITHFIELD'S LEADING
FURNITURE DEALERS
131 S 3D ST
(SMITHFIELD; 27577)
TELEPHONE 934-2157

HEILIG-MEYERS CO
JOHNNIE HINTON JR, MANAGER
SELMA'S LEADING FURNITURE DEALER
111 N RAIFORD ST
(SELMA; 27576)
TELEPHONES 965-8126 AND 965-8127

Heinemann John A (Carol) emp Cutler Hammer-Shallcross h208 Kathy Cir 934-6801
Hellings Richd emp Sylvania h101 Hillcrest Dr 934-3462
Helm Curney retd h504 E Oak St (SEL)
Helms Beatrice R h603 Tower St (SEL) 965-3042
Helms Brenda A Mrs tchr R B Harrison Jr Hi Sch r394 Pace St
Helms Earl C (Doris F) (Salvage Disposal) h1102 Walnut Dr 934-8062
Helms Ellen dental asst Dr Joe T Earp rRt 1 Sel
Helms Harold T formn K R Edwards Leaf Tob
Helms J Reese (Brenda) studt h317 Pace St 934-4224
Henderson Beatrice Mrs h510 S Ethel St (SEL) 965-6287
Henderson Bradford T (Mary S) bkpr Rogers Constn h906 S 1st St 934-8716
Henderson Fred Rev (Anna P) pastor Ch Of God Of Prophecy h707 King Cir (SEL) 965-5736
Henderson Herbert (Sue B) studt h102 Holland Dr Rt 3 Apt 3 934-3694
Henderson J Cecil (Eloise P) postmstr P O h903 S 2d St WE4-2708
Henderson Sue tchr Sfield Jr Hi Sch
Hendrix Bette J Mrs mgr Great Sou Finance rBenson NC
Hendrix Charlie R (Bette) mgr Pargas Co h108 N Sharpe St (SEL)
Henry Emma M (Wid Troy C) retd h202 N Massey St (SEL) 965-3146
Henry Ethel S (Wid Barney A) h404 W Waddell St (SEL) 965-2486
Henry Evelyn W (Wid T Dixon) clk Henry's Tackle Shop h208 W Waddell St (SEL) 965-3949
Henry Frank C (Ida H) mech Gardner-Creech Oil h903 W Anderson St (SEL) 965-5407
Henry Louis G (Margt A) retd h212 N Brevard St (SEL) 965-5616
Henry Morris G (Nellie C) guard Central Prison h200 Shady Lane Dr 934-7229
Henry Phyllis A opr C T & T r200 Shady Lane Dr
Henry Walter F (Carolyn A) mech Burl Indus h902 S Massey St (SEL)
Henton Walter L prsr Quality Clns rSmithfield NC
Herndon Lula S (Wid Taylor) h608 S 6th St 934-2119

SMITHFIELD ELECTRONICS CO.

Factory Authorized Service Center

Television, Radio, Stereo and C B Radio Service

619 S. 3rd St., Smithfield 27577 Tel. 934-5597

Herring D Charisse studt r301 E Griswold St (SEL)
Herring Helen T Mrs ofc sec Wellons & Wellons r915 Crescent Dr
Herring John D Jr (Helen T) funeral dir Underwood Funeral Home h915 Crescent Dr 934-4506
Herring Lenora Mrs clk Grace 5 & 10 Store rRailroad St (SEL)
Herring Matt P (Leora G) retd h309 W Railroad St (SEL) 965-3238
Herring Roberta R Mrs tchr R B Harrison Jr Hi Sch r301 Griswold St (SEL)
Herring Walton K (Bobbie J) splicer SB&T h301 E Griswold St (SEL) 965-8942
Hettie's Beauty Shop (Mrs Hettie M Smith) 304 N Green St (SEL) 965-2092
Hicks Charles E (Ceceilia C) chf Selma Police Dept h709 W Oak St (SEL) 965-5292
Hicks Charles O formn K R Edwards Leaf Tob h112 N Sellers St (SEL) 965-3867
Hicks Charlie emp Eastern Mfg h510 Tower St (SEL)
Hicks Grace N Mrs cash Jerry's Food Mkt rRt 2 (SEL)
Hicks Jackie Mrs clk County Aud rRt 2 Bx 28 (SEL)
Hicks James (Fay) emp Burl Mills h1213 North St
Hicks La Verne D Mrs tchr R B Harrison Jr Hi Sch h105 S Sumner St (SEL) 965-8721
Hicks Lindwood P slsmn Fay's Sandwich h515 Lee St 934-3707
Hicks Lucy Mrs chkr Wiggs Lndry & Dry Cln rWilson Mills Rd
Hicks O'Daniel (Vicky) mach Sellers Auto Parts rRt 2 Kenly NC
Hicks Ronnie L h16 Smithfield Hwy (SEL)
Hicks Wm E (Carlessie L) retd h711 W Oak St (SEL) 965-2210
Hiester Melba L Mrs emp Avon Products h1109 Forbes Dr 934-4306
Higgins Elise Mrs parent counselor County Follow Through Program rClayton N C
Higgins Jerry atndt Selma Am Serv rClayton NC
Higgins Mozelle B Mrs clk Ottis Higgins Fish Mkt r114 W Caroline Av
Higgins Ottis Fish Market (Ottis L Higgins) 107 N 4th St 934-2223
Higgins Ottis L (Mozelle E) (Higgins Fish Mkt) h114 Caroline Av 934-7514
Higgins Sue h817 S 5th St
Higgins Sue Mrs h504 Mill St
High Clarence M formn K R Edwards Leaf Tob rPO Bx 1177
High Geo D (Pauline W) retd h903 E Lizzie St (SEL) 965-2008
High J H h205 W Stevens St 934-3245
Hilburn Guy (H Louise) emp Rockwell h301 Mc Cullers St 934-6929
Hildebrand Miles B (Harriette B) estimator Rogers Constn h109 W Riverside Dr 934-8372
Hill Allie nurse Johnston Mem Hosp rGoldsboro NC
Hill Claude Jr (Leona E) retd h312 N 7th St 934-4422

HILL DIRECTORY COMPANY

CITY DIRECTORY PUBLISHERS
2910 W CLAY ST
PO BOX 27546
RICHMOND, VA (23261)
TELEPHONE 804-359-6001
AUTOMOBILE AND TRUCK OWNER LISTS

P. & M. House Repair & Additions
Complete Home Repairing - Remodeling
and Home Improvements or Additions
RT. 3, P.O. BOX 401 **934-2438**
SMITHFIELD 27577 **934-4821**

HILL DIRECTORY COMPANY—CONTD
AUTOMOTIVE STATISTICS
BANK BUSINESS
DEVELOPMENT SERVICES
BANK DIRECTORIES
DIRECT MAIL ADVERTISING
MAILING LISTS
MOTOR VEHICLE
REGISTRATION MANUALS
POLK BUILDING
431 HOWARD ST
DETROIT, MICH (48231)

Hill Dwight D (Edna) slsmn Strickland Lbr & Bldg Sup rRt 3
Hill Edith V (Wid Richd) h621 N 7th St 934-5530
Hill Edw J mgr Blue Ribbon Coin Lndry rNewton Grove N C
Hill Estell Mrs h2252 Kay Dr
Hill Harry (Vivian M) mgr Woodard's Men's Wear h902 W Anderson St (SEL) 965-5128
Hill Jacob A h1630 Maple St 934-8204
Hill James C (Kath H) buyer J E Bohannon Tob h206 E Parker St 934-2042
Hill John (Cora) lab Roy Strickland Lbr Co h901 Blount St
Hill John T (Virginia C) slsmn Automotive Prts h513 N 7th St 934-4509
Hill John T Jr studt r513 N 7th St
Hill M Winston (Olivia) electn County Bd Educ rRt 3
Hill Mary J Mrs (Hair Fashions) h112 E Heath Av 934-4201
Hill Ora J (Wid G Irwin) retd h529 S 4th St 934-2255
Hill Orlando (Myrtle M) retd h117 Pinecrest St Rt 3 934-5847
Hill R Moses slsmn Hugh Austin's rRt 2
Hill Sherwood (Sandra) carp h520 Glenn St
Hill Thos W (Rachel W) lino opr Coml Prntg h307 Woodall St 934-8001
Hill Victoria R nurse Johnston Mem Hosp rRt 3
Hill Virginia C Mrs (Virginia's Beauty Shop) r513 N 7th St
Hill Wayne delmn Homeway Furn r128 S 2d St
Hill Wm H (Daisy C) retd h304 N Massey St (SEL) 965-3214
Hill Zeb Jr (Ila) chairmn bd Neuse Production Credit Assn rRt 2
Hilley Keith studt r910 Dixie Dr (SEL)
Hilliard Arthenius W prsr One Hour Martinizing r803 E Market St
Hilliard Bobby (Betty) USCG r126 S 7th St
Hilliard Dennis studt r1011 Lemay St
Hilliard Laura S Mrs h1011 Lemay St 934-8078
Hilliard Martha retd h209 Durham St

HILLS OF NEUSE MEMORY GARDENS INC
HELEN G RAGSDALE PRESIDENT
CLEVELAND M HOLLY VICE-PRESIDENT
WILLIAM RAGSDALE JR SECRETARY-TREASURER
RT 1,BOX 416B
(SFIELD; 27577)
TELEPHONE 934-3712

Hilly Danny R (Shirley M) tex Burl Indus h910 Dixie Dr (SEL) 965-8729
Hinds Mayland (Ruby) linemn Selma Light Dept r816 S Raiford St (SEL)

JAY'S OFFSET PRINTING AND QUICK COPY SERVICE
QUALITY WORK WHILE YOU WAIT
TELS. 934-2995
216 JOHNSTON ST. SMITHFIELD 27577
Nights and Holidays 284-3344

Hines Alberta h126a S 7th St
Hines Alma B (Wid Robt) h502d E Oak St (SEL) 965-3038
Hines Anne L (Wid Ben G) legal sec Spence & Mast h1106 S 2d St 934-2789
Hines Arlene Mrs wrapper Piggly Wiggly rRt 3 (SEL)
Hines Carl W (Alene) mech Wilson Chevrolet rRt 3 (SEL)
Hines Chester studt r912 3d Av
Hines Chester (Beulah T) grader Guy C Lee Lbr h912 3d Av 934-5768
Hines Clarence B Jr (Edna Y) emp Moose Lodge h913 W Anderson St (SEL) 965-3310
Hines Edna M Mrs (Marie's Beauty Shop) r913 W Anderson St (SEL)
Hines James M r507 Caswell St
Hines Josephine Mrs emp K R Edwards h1207 Fayetteville St 934-2038
Hines Mable retd h1021 Furlonge Dr
Hines Melvin Jr (Lola M) emp Overtons h1010 Furlonge Dr
Hines Ora M retd h705 East St 934-8600
Hines Ronnie (Mary F) carp h111 S Brevard St (SEL) 965-6404
Hines Russel (Bernice) jan Johnston Mem Hosp h620 Blount St
Hinnant Edith E (Wid R M) retd h610 W Anderson St (SEL) 965-3140
Hinnant Garland R (Luda B) (S R Hinnant & Sons) h916 Vermont St 934-2894
Hinnant Julia studt r704 N Webb St (SEL)
Hinnant Needham H (Lossie M) 1st carding mn Eastern Mfg h1102 W Waddell St (SEL) 965-3709
Hinnant S R & Sons (Willard B And Garland R Hinnant) genl contr 113 W Anderson St (SEL) 965-2816
Hinnant S Raeford (Vonnie M) retd h826 S 5th St 934-7387
Hinnant Sylvia bkpr Credit Bur Of Sfield rRt 3 (SEL)
Hinnant Willard B (Kathleen S) (S R Hinnant & Sons) h704 N Webb St (SEL) 965-2082
Hinnant Wm R instlr Waverly Hall Carpet rGoldsboro N C
Hinson Nolan L (Joann) agt Life Ins Co Of Va h305 Pace St 934-5667
Hinton Barbara emp Shallcross Co r503 Holt St
Hinton Betty (Wid N E) h305 E Oak St (SEL) 965-8611
Hinton Bobby R genl field supvr U S D A Stabilization & Conservation Serv rRt 1 Middlesex N C
Hinton Braxton B (Lucy L) dep County Sheriff h11 Waddell Dr Rt 3 934-8842
Hinton Clitus L emp Gurley's Inc rRt 2 Princeton NC
Hinton Edw L emp Gurley's Inc h503 Pine St (PA)
Hinton Eula H Mrs maid h503 Holt St 934-7925
Hinton Fay J med records dept Johnston Mem Hosp rBx 261 Pine Level NC
Hinton Harold (Frances) lab Coor Farm Sup Serv rRt 3
Hinton Hugh (Ann) mgr N C Butane Gas rRaleigh NC
Hinton John retd h1204a Fayetteville St
Hinton Johnnie M Jr (A Faye) mgr Heilig-Meyers Furn rPine Level NC
Hinton Kenneth (Barbara) atndt h133 Castle Dr 934-7927
Hinton Luther carp Master Well & Bldrs rClayton N C
Hinton Mary L Mrs emp K R Edwards Tob h612 W Railroad St (SEL) 965-5445
Hinton R Theron (Martha) (Hinton's Milk Shake Place) h907 Walnut St (SEL) 965-3850

WHITE SWAN Motel
REASONABLE RATES
FREE TV AND AIR CONDITIONING—ELECTRIC HEAT
TELS. 934-7771—934-8913
Hwy. 301 S. Rt. 1 Smithfield, N.C. (27577)

Hinton W Kenneth
(Barbara M), Lawyer
8 Raleigh Hwy, Rt 4, PO Box
1162 (Sfield; 27577)
Tels 934-5055 And 934-5104,
h Castlehaven Rd, Tel 934-7927
Hinton Walter L asst Walter Sanders Funeral Home r702 Johnston St
Hinton Wm (Gladys) driver Stancil Oil & Tire rMicro NC
Hinton Willie R presser Howard Cleaners r211a S 7th St
Hinton's Milk Shake Place (R Theron Hinton) 909 Walnut St (SEL)
Hix Marvin (Lila H) h206 S Ethel St (SEL)
Hobart John D (Frances F) dean of students Johnston Tech Institute h1009 Chestnut Dr 934-7016
Hobbs Caludie wallpaper hanger r216 N 5th St
Hobbs Edw G lwyr 309 N Green St (SEL) h309 N Green St (SEL) 965-8325
Hobbs Edw L (Diane M) slsmn Hse Of Lights h119 Flowers St
Hobbs Gladys H Mrs h912 West St
Hobbs Harvey (Mary) carp h804 East St 934-7173
Hobbs Ruth D nurse Johnston Mem Hosp rRt 1
Hobbs Sarah (Wid Jourvey H) maid h709 East St
Hobbs Viola M tchr Selma Elem Sch rBx 195
Hobbs Wm H retd h103 Malta St 934-7943
Hobgood Alfred L Jr (Rebecca L) pres K R Edwards Tob h221 Woodlawn Dr 934-2540
Hobgood Chillie S h405 N 10th St
Hobgood Luther W (Ruth H) (B&H Printers) h511 Vermont St 934-2439
Hobgood Ruth H Mrs (B & H Prntrs) r511 Vermont St
Hockaday Ben L (Ella) emp Agri Bldg hGoldsboro Rd Rt 2 934-8784
Hockaday Walter T formn K R Edwards Leaf Tob rRt 1 (SEL)
Hockaday Wm M (Emma E) ship clk Sanders Mtr Co h320 Raleigh Rd 934-7211
Hodge Emma M (Wid Cleny) maid h211 S 7th St
Hodge Madison C (Mamie B) mech in chge Smfield Garage h607a S 4th St 934-8008
Hodge Stanford (Edna) retd h1008 Furlonge Dr
Hodges Clinton F Rev (Lillian A) h302 E Preston St (SEL) 965-3378
Hodges Geraldine J Mrs eligibility splst County Dept Social Servs r922 Vermont St
Hodges Glenda F studt r302 E Preston St (SEL)
Hodges Grace h2235 Kay Dr
Hodges Mae Mrs waitress White Swan Restr rFour Oaks NC
Hodges Thaddeus studt r302 E Preston St (SEL)
Hodges Wm E (Geraldine J) genl plt mgr Fay's Sandwich h922 Vermont St 934-8655
Hofton Early h803b W Preston St (SEL)
Hogue Harold (Harold Hogue's Interstate Texaco Serv) rRt 1 (SEL)
Hogue Mamie G (Wid Howell B) retd h210 E Oak St (SEL)
Hogue's Harold Interstate Texaco Service (Harold Hogue) U S Hwy 95 S 965-9112
Holdel Margie Mrs h2266 Kay Dr
Holden Alex B (Grace S) h1003 Vermont St 934-8674
Holden Arlander (Shirley J) emp Burl Mills h822 S Raiford St (SEL) 965-2283

G. E. Beasley Sheetrock Service
"WE DO IT BEST"
WILSON MILLS RD. RT. 4 BOX 163 TEL. 934-4463
SMITHFIELD, N.C. (27577)

Holden Beatrice Mrs emp K R Edwards Tob h109 Malta St 934-4546
Holden Esther C (Wid Willie) h803 East St 934-8352
Holden Grace S Mrs tchr South Sfield Elem Sch r1003 Vermont St
Holden James C (Virginia) jan Town Hall h708 Old Depot Rd Rt 2 934-3959
Holden Margt A emp Tryon Moving And Stge r803 East St
Holder Fink Mrs h308 W Preston St (SEL)
Holder Glenn (Gloria) jan First Bapt Ch r1104a Harris St
Holder Ida M r813 S Massey St (SEL)
Holder James C (Virginia W) jan Town Of Sfield r821 Old Depot Rd Rt 2
Holder John B lab Smithfield St & San Dept
Holder Joseph G (Nancy) USAF h700 S Webb St (SEL)
Holder Laura (Wid James) h602 S Raiford St (SEL) 965-5868
Holder Margie Mrs tchr aide Sfield Jr Hi Sch r1102 Fayetteville St
Holder Saml ins agt r602 S Raiford St (SEL)
Holder Sylvester trainee Branch Banking & Trust rBx 244 Middlesex NC
Holder Warren (Lessie M) lab State h707 S Webb St (SEL) 965-3882
Holder Willie J lab Wallace Royster Farm Serv rRt 1
Holding Frank B (Ella L) exec v-pres First-Citizens Bk & Trust h216 S 3d St 934-4445
Holding Lewis R (Carolyn S) pres First-Citizens Bank & Trust rRaleigh NC
Holding Maggie B (Wid Robt P) retd h212 S 3d St 934-2058
Holding Robt P Jr (Jane B) chairmn of bd First-Citizens Bank & Trust rRaleigh NC

HOLIDAY INN OF SMITHFIELD N C

David L Coats Genl Mgr, Conference Rooms, Banquet And Convention Facilities, Excellent Restaurant, Lighted Par 3 Golf Course, US Hwy 70A And I-95, PO Box 755 (Sfield; 27577) Tel 965-3771

Hollamon Diane Mrs legal sec Mast Tew & Nall rRt 4 (SEL)
Holland A Guy mgr Lighthouse r703 Hare St (SEL)
Holland Clarabel sec-treas Floyd C Price & Son rMicro NC
Holland Grace C (Wid W A) retd h509 S 5th St 934-2703
Holland Grady (Beulah) electn Co Bd Educ rRt 1 Zebulon NC
Holland Henry P (Betty M) driver A G Lee Oil h104 Stancil St
Holland Jimmy L (Frances E) wldr Brake & Equip h608 E Lizzie St (SEL) 965-5422
Holland John retd h913 W Waddell St (SEL) 965-2329
Holland Joyce C retd h705½ Hare St (SEL)
Holland Larry h2244 Kay Dr
Holland Maggie Y (Wid Wm T) h205 S 5th St 934-8201
Holland Nancy dental hygenist Dr Joe Earp h712 Wilkins St Rt 3 Kenley Nc
Holland Nathan T (Peggy J) bkpr Stancil Oil & Tire r96 Hwy
Holland Orell (Margt M) guard State Corrections Center h910 W Anderson St (SEL) 965-2705
Holland Richd E hlpr L H Hall Mtl Wks r312 Stancil St
Holland Richd E (Kathie) driver Strickland Lbr & Bldg Sup r110-B Caroline Av
Holland Walter A (Susan) (Ashley & Holland) r115 E Riverside Dr
Holland Wm M (Eliz P) farmer h720 Buffalo Rd Rt 3 934-2753

Jean J. Adams Realty Co.
REALTOR®
906 Walnut St. Tel. 934-2332
P.O. Box 1285 Smithfield, N.C. (27577)

Holland Wm R (Doris A) (Cue Lounge) h1208 W Waddell St (SEL) WO5-2781
Holland Willie mech Town Garage
Holley B Lester (Florence E) (Holley's Soco Serv) rRt 4
Holley Carol J Mrs program asst U S D A Stabilization & Conservation Serv rRt 2 Four Oaks N C
Holley Cleveland M (White Swan Motel) hHwy 301 S 934-7771
Holley Earl emp Flowers Exterminating h601 Woodall St 934-6712
Holley Florence E aide Johnston Mem Hosp rRt 2 Bx 435
Holley J Freeman (Shirley F) emp Holley's Soco Serv rRt 2 Bx 69d Four Oaks N C
Holley Otto (Lucille L) constn wkr h107 E Langdon Av 934-3573
Holley's Soco Service (B Lester Holley) 106 S 8th St 934-3659
Hollifield John H (Annie R) lab Smithfield St & San Dept h106 E Davis St
Hollman Hugh W (Doris B) driver N C Butane Gas rRt 3 Selma NC
Hollman Russel E (Delma G) emp Sylvania hW Oak St (SEL) 965-6463
Holloaman Joann Mrs productionist Fay's Sandwich r508 Brogden Rd
Holloman A B mgr Tar Heel Steel rRaleigh NC
Holloman Carolyn teller Branch Banking & Trust rRt 3 (SEL)
Holloman James h1629 Maple St 934-3940
Holloman Jimmy J delmn F & P Auto Parts rRt 3 (SEL)
Holloman Jo L productionist Fay's Sandwich rRt 2 Bx 359
Holloman John W (Margt) servmn Howell Htg & Air Condtg rRt 3 (SEL)
Holloman Joseph (Sherry) cpa Danl E Matthews & Assocs rRt 1 Bx 428-A
Holloman Lloyd E (Doris F) millwright h309 Godwin St (SEL) 965-8621
Holloman Ralph N (Jo Ann L) driver Sfield Whol Bldrs Sup rRt 2 Princeton NC
Holloman Ronald (Joyce) emp Carolina Iron Wks h1002 W Waddell St (SEL) 965-8871
Holloman Willie S lab Smithfield St & San Dept r436 Brogden Rd
Holloman Zebbie S (Joann) emp Sfield Lbr h508 Brogden Rd 934-3458
Holloway Charlie (Pauline) retd h805b S Ethel St (SEL) 965-2397
Hollowman Wm J (Linda E) concrete mobile div mgr Sfield Whol Bldrs Sup rRt 3 (SEL)
Holly Earle servmn S G Flower's Exterminating rWoodall St
Holly Lolla Mrs asst mgr Kentucky Fried Chicken h708 S 5th St
Holmes Bobby delmn Jones Bros Furn r2230 Kay Dr
Holmes Carrie Mrs h2236 Kay Dr
Holmes Carrie L Mrs h1004 Lemay St 934-7978
Holmes Christana r708 Blount St
Holmes Clarence E (Ida A) lab Farmers Cotton Whse h818 2d Av 934-8984
Holmes Herbert (Rosa-Dell D) lab K R Edwards Tob h909 West St
Holmes Jerry electn James Jones Elec Serv rHwy 301 N
Holmes Mary retd h507 Bridge St 934-6539
Holmes Millie V Mrs retd h708 Blount St 934-8311
Holmes Reginald L mech K R Edwards Tob r708 Blount St
Holmes Robt (Nancy H) driver Burl Mill h924 Blount St 934-3158
Holmes Rosa-Dell D Mrs hsekpg dept Johnston Mem Hosp r909 West St
Holt Don (Sandra) policemn Clayton Police Dept h1914 S 3d St

MITCHELL'S FLORIST
FLOWERS
for all Occasions
618 A East Market St., Smithfield, N.C. (27577) Tel. 934-8827 Nights and Holidays 934-3718

Holt Elmon D (Frances) slsmn Hyatt Chrysler-Plymouth rBrogden Rd
Holt Helen R Mrs librn Sfield Jr Hi Sch rFour Oaks NC
Holt Henry (Elma) eng Gurley's Inc rWilson NC
Holt Hobert E (Joyce A) emp Sylvania h3 N Center St (SEL)
Holt J C (Myrtie) retd h726 Wood St (SEL)
Holt Jack E (Juanita N) genl mgr Griggs Equip h404 Poole Dr (SEL) 965-5897
Holt Jack E Hon (June N) mayor City Of Selma r406 Pollock St (SEL)
Holt James C (Lillie) formn K R Edwards Leaf Tob h719 Wood St (SEL) 965-5929
Holt James E (Grace A) wtchmn Griggs Equip h1007 W Waddell St (SEL) 965-5566
Holt June Mrs tchr aide R B Harrison Jr Hi Sch r406 Poole Dr (SEL)
Holt Lavee W tchr Johnston Co Sch h603 Hancock St 934-2270
Holt Lillian S (Wid Richd R) retd h409 N 2d St 934-2651
Holt Linda Mrs opr C T & T rRt 1 (SEL)
Holt Lloyd mech Buie Mtrs r105 Parrish St (SEL)
Holt Lossie C (Wid Elton E) emp K R Edwards Tob h701 East St 934-8421
Holt Luby M (Andry) (Selma Pool Room) h507 Johnston St 934-8917
Holt Mina S (Wid Lornie M) h507a Johnston St
Holt Nancy H (Wid W N) h212 S 4th St 934-2196
Holt Ophelia R nurse Johnston Mem Hosp rRt 1
Holt Rexford D (Mildred P) trouble shooter Sylvania h509 Powell Dr 934-7145
Holt Robt L h111 Campbell St
Holt Robt L (Ruby B) slsmn h700 Chestnut Dr 934-4871
Holt Ruby B Mrs bkpr Hyatt Chrysler-Plymouth r700 Chestnut Dr
Holt Russell G servmn Sfield Typewriter Sls & Serv rClayton N C
Holt Teresa K studt r700 Chestnut Dr
Holy Temple Church Of God In Christ Rev Danl Williams Pastor 711 S Pollock St (SEL)
Home Security Life Insurance Co Dennis D Ham & Danny Casey Agts 212 Bridge St 934-8622
Homes Bobby (Ann) emp Jones Bros Furn h2268 Kay Dr 934-5646
Homeway Furniture David R Lannm Jr Mgr furn 139 N 3d St 934-2421
Honeycutt Anna M (Wid Paul E) aide Johnston Mem Hosp h506 Lee St 934-8496
Honeycutt Douglass W (Peggy W) mgr Johnston Fcx Serv r909b S 2d St
Honeycutt Genevieve D (Wid D Tilden)) h210 N 3d St 934-2237
Honeycutt J B pres J B Honeycutt Co rLucama N C
Honeycutt J B Co Inc J B Honeycutt Pres petroleum haulers Brogden Rd 934-7191
Honeycutt W Rex (Dorothy S) slsmn Jobbers Whse h1202 Chestnut Dr 934-6046
Honeycutt Wayne (Peggy) mgr FCX h909b S 2d St 934-3388
Hood Alice T (Wid Fred M) h103 N Green St (SEL) 965-3167
Hood Building 236 Market St
Hood Frank M (Grace G) retd h505 W Anderson St (SEL) 965-3088
Hood Frank S USAF r505 W Anderson St (SEL)
Hood Mattie W (Wid Wm D) retd h404 N 3d St 934-8109

Roy A. Pearce, Jr., Insurance Agency
Dependable Insurance For Farm and Town
TEL. 934-3101
GOLD LEAF WAREHOUSE COR. MARKET AND 5th STS., P.O. BOX 710, SMITHFIELD, N.C. (27577)

Hood Nancy A Mrs maid h1016 Old Depot Rd Rt 2
Hood Pearl M (Wid Hal C) retd h110 W Parker St 934-4411
Hooks Arah colorist Hooks Studio r204 S 2d St
Hooks Bessie L emp Johnston Mem Hosp rPO Bx 1376
Hooks C J (Ardell) carp h902 Old Depot Rd Rt 2 934-7046
Hooks Charles B tchr Sfield-Sel Sr Hi Sch r808 N Pollock St (SEL)
Hooks Claude (Cath) financial dir Republican Party h213 Stancil St 934-7321
Hooks Cullen D (Kathryn M) emp A B C Bd h1009 S 2d St 934-8232
HOOKS DOROTHY H
(Hooks Studio),
204 S 2d St (Smithfield; 27577),
Tel 934-2695,
h204 S 2d St, Tel 934-8498
Hooks Eleanor W Mrs librn Johnston County-Sfield Pub Library r108 Johnston St
Hooks Eva H (Wid Thel) r204 S 2d St
Hooks Frenchie USA r902 Old Depot Rd Rt 2
Hooks J Thel (Eleanor W) retd h108 Johnston St 934-2370
Hooks Jessie USA r902 Old Depot Rd Rt 2
Hooks Kay M Mrs sec-ofc mgr Waste Disposal r1009 S 2d St
Hooks Larry (Rose) whse mgr Heilig-Meyers Furn rWendell NC
HOOKS & LAYNE TIRE CO
(W A Hooks),
Firestone Tire Distributors,
Automobile, Truck And Tractor Tires
And Tubes, Batteries And Accessories
105 N 4th St, PO Box 450
(Sfield; 27577), Tel 934-2694
(See Index To Advertisers)
Hooks Mildred retd h207 Poole Dr (SEL) 965-8822
HOOKS STUDIO
(Dorothy H Hooks),
Distinctive Portraiture In Black And White, Hand Color
Or Direct Color
204 S 2d St (Smithfield; 27577),
Tel 934-2695
(See Index To Advertisers)
HOOKS W A
(Nell B;
Hooks & Layne Tire Co),
105 N 4th St, PO Box 450 (Sfield; 27577),
Tel 934-2694,
h509 Hancock St (Sfield; 27577),
Tel 934-8104
Hope John D (Sandra A) emp Griggs h401 N Green St (SEL)
Hopkins Charles (Lawanda L) formn Fieldcrest Mills h117 Strickland Dr
Hopkins Charles E (Lawanda) emp Square D (Knightdale) h2091 W Davis St 934-8647
Hopkins James L (Virginia S) slsmn Fay's Sandwich r109 Waddell Dr Rt 3
Hopkins Ronald mech W L Myers & Son Tile rSelma N C
Hopkins Warren (Gloria M) h212 N 5th St
Horn Wm E (Susanne) mgr Dollar Discount Store h402 Mc Cullers St 934-6487

SERVICE SAVINGS
IMA
INDEPENDENT MUTUAL INSURANCE AGENT
NEVILLE, TAYLOR & ASSOCIATES Inc.
For All Your Insurance Needs
TEL. 934-6111
Hwy. 301 N., P.O. Drawer 410 Smithfield, N.C. (27577)

Horton Almetrice tchr Sfield-Sel Sr Hi Sch rWilson's Mills NC
Horton Alonzo h109 Campbell St
Horton Elton R slsmn Fay's Sandwich r510 E Hancock St
Horton Maybelle (Wid Johnnie) maid h612 W Noble St (SEL) 965-2925
Hoskins Ronald A (F Jane) mgr Safeway Finance h109 Britt St 934-5217
House Bernie G formn K R Edwards Leaf Tob rRt 2
House Billy R (Nancy D) emp J B Honneycutt h209 N Pollock St (SEL) 965-5967
House Hobart T (Hilda G) dispr Selma Police Dept h609 N Webb St (SEL) 965-3247
House Lessie J (Wid Jasper H) retd h501b E Oak St (SEL) 965-2021
House Rachel ofc sec Gurley's Inc rPO Bx 841 Pine Level N C
Howard Cleaners (Carl G Strickland) 803 S 3d St 934-2615

HOWARD JOHNSON'S MOTOR LODGE & RESTAURANT
JOHN D FLEMING, MANAGER
"HALF-WAY BETWEEN NEW YORK AND FLORIDA"
INTERSTATE 95 AND US 70
(SFIELD; 27577)
TELEPHONE 934-7176

Howard Paul (Howard's Trailer Pk) rRt 1 (SEL)
Howard Roger (Maxine) constn wkr h515 Bridge St 934-7861
Howard's Trailer Park (Paul Howard) N Pollock St (SEL)
Howell A Gordon (Gertrude H) (Howell & Parrish Masonry Contrs) h1202 Walnut Dr 934-2848
Howell Bob (Johnnie M) emp Burl Indus h705 S Webb St (SEL)
Howell Carolyn O Mrs teller First Citizens Bk & Trust rRt 2
Howell Chapel Church Of Christ Rev C W Mc Lauran Pastor 210 E Preston St (SEL)
Howell Clara M Mrs bundler Jerold Corp h1008 Lemay St 934-2139
Howell Clarence (Braxta) emp State Hwy Comm h411 W Noble St (SEL) 965-5940
Howell Geo I (Lydia L) cash Jordan's Open Air Mkt h1105 Gaston St 934-5842
Howell Henry P (Louise P) pres-treas Howell Theatre h115 S 4th St 934-8327
Howell J B (Bessie) atndt Selma Am Serv rRt 3 (SEL)
Howell J Hollie (Carolyn K) (Howell Htg & Air Condtg) h403 Dixie Dr (SEL) 965-3110
Howell J Neil USN r403 Dixie Dr (SEL)
Howell Jesse (Alta L) carp h912 W Anderson St (SEL)
Howell John (Sue) formn Gelder & Assocs rFour Oaks N C
Howell John B (Bessie) emp Thompson's Salvage h901 E Anderson St (SEL)
Howell Johnnie Mrs bkpr Branch Banking & Trust r705 S Webb (SEL)
Howell K Ray (Debora K) drywall hanger h201 E Underwood Av 934-3486
Howell Leroy F (Jean P) mgr U S Social Security Admin h1003 Walnut Dr
Howell Lizzie Mrs h807b W Preston St (SEL)
Howell Mary nurse Johnston Mem Hosp rClayton NC

Cadillac PIPPIN MOTORS, Inc.
Rambler—Oldsmobile Sales and Service
Hwy. 70 W., P.O. Box 27 Smithfield, N.C. (27577) Tel. 934-2184

Howell Myra H (Wid Wilie D) nurse 406 N 3d St h406 N 3d St 934-7051
Howell & Parrish (A Gordon Howell James E Parrish) 14 W Edgerton St Rt 3
Howell Phillip W (Linda K) emp Budget Inn h404 N Webb St (SEL)
Howell Rudolph A (Dixie D) v-pres Howell Theatre rCountry Club Dr
Howell Theatre Inc 141 S 3d St 934-8208
Howell Violet R (Wid Henry) retd r514 Smithfield St (SEL)
Howell W D Jr tchr Sfield-Sel Sr Hi Sch rPO Bx 174 (SEL)
Howell W Vernon slsmn Sfield Whol Bldrs Sup h618 S 4th St 934-2678
Howell's Heating & Air Conditioning Inc (J Hollie Howell) 300 N Webb St (SEL) 965-5944
Howes Rosalyn H Mrs ofc sec Wm R Britt rRt 3 (SEL)
Hoyle Macy L (Eliz F) supt Sfield Herald Publ rRt 3
Hoyt Bessie W retd h111 E Riverside Dr 934-5612
Hubert R Carolina social wkr County Dept Social Servs h206a Holt St 934-7854
Hudson James E (Sue) emp J E Wilson Co h808 S 5th St
Hudson Jarvis B (Admah P) 1st winding mn Eastern Mfg h10 W Edgerton St Rt 3 934-4375
Hudson Leon (Grace) acct dept Sylvania h107 Poplar Dr 934-3381
Hudson Patricia A kitch dept Sylvania r10 W Edgerton St Rt 3
Hudson Robt h814 S 5th St
Hudson Zella G tchr Selma Elem Sch rRt 2 Benson NC
Hughes Arth L wldr Gurley's Inc rRt 2
Hughes Barbara J studt r1007 Crescent Dr
Hughes Ethel M (Wid Jesse B) retd hRiver Rd (SEL) 965-2038
Hughes James E studt r1007 Crescent Dr
Hughes Jean (Wid Wm E) h1007 Crescent Dr 934-3789
Hughes Joseph D Jr (Etheline M) ofcr in chge State Natl Guard rRaleigh N C
Hughes Letsey H (Wid H B) h212 E Noble St (SEL) 965-3356
Hughes Maggie H (Wid W Kirby) h204 River Rd (SEL)
Hughes Margt (Wid W K) retd hRiver Rd (SEL) 965-8601
Hughes Wilbur wldr Gurley's Inc rRt 2
Hughes Wm W (Marion E) delmn Jones Bros Furn h102 River Rd (SEL) 965-8101
Hughes Winford C emp Sylvania h206 Church St
Hulth Mary A Mrs nurse Johnston Mem Hosp r209 N 3th St
Hulth Peter T Jr (Mary A) reporter Sfield Herald Publ h209 N 3d St 934-8927
Humphrey Mattie B (Wid Norman E) h310 E Davis St 934-2314
Humphrey Norman E Jr slsmn h312 E Davis St
Humphrey Thos S 111 (Mary) emp Burl Indus h204 Brookside Dr 934-6972
Hunneycutt Danny (Shelley P) clk Hooks & Layne Tire rMicro NC
Hunt Jackie K nurses aide Johnston Mem Hosp r212 S 4th St
Hunter Jack (Mary R) h414 E Davis St
Hunter Lena S (Wid Clyde) insp Sylvania h101a Campbell St 934-2994
Hunter Leroy (Beenk) lab h812 Martin St 934-2307
Huntley Frank B (Jan) (Huntley's Dept Store) rRaleigh NC
Huntley Jeannine G Mrs eligibility splst County Dept Social Servs r305 N 3d St
Huntley Lisa studt h305 N 3d St 934-4153

Huntley Myrtle K (Wid Walter J) retd h316 N 3d St 934-2827
Huntley's (Frank B Huntley) dept store 234 Market St 934-2757
Huntley's Dept Store (Frank B Huntley) 106 S 3d St 934-2757
Huntley's Shoe Center (Frank B Huntley) 104 S 3d St
Huntsberry Alan H (Cindy C) slsmn Sfield Herald Publ h316 Church St 934-5418
Huntsberry Cindy L Mrs social wkr County Dept Social Servs r316 Church St
Hurst John (Mary) h509 Massey St 934-7656
Huskey Eddie studt r907 Caswell St
Huskey Max (Hilda K) v-pres Carroll & Huskey Mach Wks h907 Caswell St 934-2306
Hux Mildred Mrs agt Charlotte Liberty Mut Ins rPrinceton N C
HYATT ALAN T
(Emma L),
Pres-Treas Hyatt Chrysler-Plymouth Inc
Hwy 301 N, PO Box 859 (Sfield; 27577)
Tel 934-2101,
h209 W Stevens St,
Smithfield, N C (27577),
Tel 934-3497
Hyatt Chrysler-Plymouth Camper-Truck Div Lenwood R Collier Mgr 609 Truck La 934-2102
HYATT CHRYSLER-PLYMOUTH INC,
Alan T Hyatt Pres-Treas,
Emma Lou Hyatt V-Pres-Sec,
Authorized Chrysler And Plymouth
Cars And Dodge Trucks,
Sales And Service
Hwy 301 N, PO Box 859
(Sfield; 27577),
Tel 934-2101 (See Index To Advertisers)
Hyatt Emma L Mrs v pres & sec Hyatt Chrysler-Plymouth Inc r209 Stevens St
I G A Super Market Leo Edwards Mgr 212 N Pollock St (SEL) 965-2996
Ibrahim Kaissar S (Anita M) phys 712 Wilkins St
Ideal Cleaners & Laundry (Harry W Blackley) 104 W Waddell St (SEL) 965-3203

IDEAL OIL CO INC

B MACK FAULK, PRESIDENT
GEORGE E FAULK, VICE-PRESIDENT
HUBERT L STANLEY, SECRETARY—ASSISTANT TREASURER
MRS VIRGINIA G FAULK, TREASURER
SERVICE MECHANIC
FUEL OIL
SHELL PETROLEUM PRODUCTS
OIL BURNER REPAIR SERVICE
511 TRUCK LA
PO BOX 329
(SMITHFIELD; 27577)
TELEPHONE 934-8121
(See Index To Advertisers)

Imperial Lounge (Mrs Shirley A Narron) 811 S 3d St 934-9590
In & Out Grill (Jack M Gardner) restr 831 Selma Rd Rt 3 934-3640
Ingram Alice J Mrs hlpr Day Care Ctr For Mentally Retarded Children r407a Bridge St
Ingram Cath r610 Blount St
Ingram Charles r610 Blount St
Ingram James A (Levone) U S Army hHwy 301 S 934-4761

Ingram James C (Lee W) constn wkr J P Rogers h1213 Fuller St 934-2017
Ingram John R hsekpg dept Johnston Mem Hosp r1118 Furlong Dr
Ingram Lena J Mrs r1010 S 3d St
Ingram Leola h1611 Dail St
Ingram Robt retd h1118 Furlonge Dr
Ingram Robt E (Alice W) jan Hubert M Poteat h407a Bridge St
Ingram Roberta (Wid Alonza) h610 Blount St
Ingram Shirley W emp Sylvania h400 S Raiford St (SEL)
Ingram Talmadge A (Linda G) dist sls mgr Raleigh News & Observer h723 S 2d St 934-6172
Isley Laura B studt r1207 S 1st St
Isley S Gerald (Miriam S) pres Jerold Div U S I h1207 S 1st St 934-8949
Ives Mattie B Mrs program asst U S D A Stabilization & Conservation Serv rRt 1 Bx 119
Ivey Bruel C (Grace J) gluer Griggs Equip h205 S Raiford St (SEL) 965-2263
Ivey Emma (Wid Robt M) retd h8 Woodland St (SEL)
Ivey Eva J Mrs eligibility splst County Dept Social Servs rRt 2 Four Oaks NC
Ivey Mac A (Alice) retd hW Oak St (SEL) 965-8638
J & L AUTO PARTS
(Jerry R Grice)
Complete Auto And Body Parts,
711 Market St (Sfield; 27577)
Tel 934-6018
(See Index To Advertisers)
J & S Body Shop (Jasper Spruill) 1197 Market St 934-7850
Jack's Auction House (W C Jackson) 105½ N Raiford St (SEL) 965-5948
Jack's Farm Supply (Jack W Edwards Jack B Wooten) feed 1221 S 3d St 934-2598
Jackson Bill studt r710 Crescent Dr
Jackson Callie N Mrs dep clk County Clk Superior Ct rRt 2 Benson NC
Jackson Delaine Mrs typ County Health Dept rFour Oaks N C
Jackson Denwood R slsmn Coca-Cola h15 Waddell Dr Rt 3 934-8908
Jackson Edw (Fay) mgr Irving Polliakoft h710 Crescent Dr 934-4472
Jackson Elmer L (Joan) mech Radiator & Elec Clinic h119 Strickland Dr
Jackson Esther M Mrs waitress Jackson's Barbecue rRt 1 Four Oaks NC
Jackson Eug D (Stella S) (Eason Dees & Jackson) h103 W Riverside Dr 934-6224
Jackson Fay Mrs tchr Sfield-Sel Sr Hi Sch r710 Crescent Dr
Jackson Gene F (Betsy L) brk lyr hHolland Dr Rt 3 934-8886
Jackson Harriet studt r620 Peedin Av (SEL)
Jackson John (Edith L) emp Burl Indus h409 W Preston St (SEL) 965-8770
Jackson Lenon driver Castleberry's Inc rWade N C
Jackson Lloyd (Melba C) (Jackson's Barbecue) rRt 1 Four Oaks NC
Jackson Louis M (Kally P) carp h116 E Heath Av 934-2061
Jackson Paula D studt r710 Crescent Dr
Jackson Raymond R (Mary) lab Burl Indus h205 Pace St 934-2553
Jackson Robt A (Mollie H) truck driver h511 Mill St 934-5073
Jackson Roy carp S R Hinnant & Sons rFour Oaks NC
Jackson Sadie h407 Smithfield St (SEL)
Jackson Verland Mrs maid h209b N 7th St 934-3840
Jackson W C (Shirley) (Jack's Auction House) rRt 1 (SEL)
Jackson Willie R emp Gurley's Inc rBx 11 Pine Level N C
Jackson's Barbecue (Lloyd Jackson) restr 202 Raleigh Rd 934-3800

Jacobs Michl (Sara H) emp State Hwy Patorl h210 Caroline Av 934-3958
Jacquelyn's Hair Styling Susie Heath Mgr beauty shop 819 Raleigh Rd 934-6652
Jakes Landis (Eltoria) retd h802 S Pollock St (SEL) 965-5870
James Curtis (Olivia) jan Shallcross h504 S Sumner St (SEL)
Janice's Beauty Shop (Janice Abrams) 808b S 3d St 934-2418
JAY'S OFFSET PRINTING & QUICK COPY SERVICE
(Javis Renfrow)
Offset Printing And Quick Copy Service,
While You Wait,
216 Johnston St
(Sfield; 27577)
Tels 934-2995,
Nights And Holidays 284-3344
(See Index To Advertisers)
Jefferson Standard Life Insurance Co J Lee Thomas Agt 129 Court House Sq Rm 22 934-4033
Jefferson Standard Life Insurance Co Mrs Ida H Wooters Rep 213 E Parker St 934-2638
Jefferys Hazel M Mrs sprn Burl Indus hRiver Rd (SEL) 965-2838
Jeffords Richd A (Anne T) buying supvr K R Edwards Leaf Tob h801 S 1st St 934-7724
Jeffreys La Rue W (Wid John Q) retd h703 N Raiford St (SEL) 965-2257
Jeffreys Wayne emp Slyvania h317a Dundee St
Jenkins Alma S (Wid Willie) maid h605 S Webb St (SEL) 965-3068
Jenkins Blannie Mrs clk County Treas rWilsons Mills N C
Jenkins Knox V Jr (Violet W) lwyr 129 N 2d St rHolts Lake N C
Jenkins Martha W tchr Johnston County Bd Of Educ h116 E Davis St 934-4554
Jenkins Violet W Mrs legal sec Knox V Jenkins Jr rHolts Lake N C
Jennette Linnie (Wid Royal) clk Stanley Home Products h309 Pace St 934-8673
Jennette Maie B (Wid Wilbur) maid h610a Ray St (SEL) 965-5276
Jergian Howard orderly Johnston Mem Hosp h212c Wilson Mills Rd 934-3480
Jerigan Wm B (Kathryn B) h217 Holt St 934-6868
Jernigan Alton mtcemn County Bd Educ rRt 3
Jernigan Florine Mrs nurse Johnston Mem Hosp rRt 3 Dunn NC
Jernigan Forest E (Vicki H) eng Sylvania h404 E Pecan Dr (SEL) 965-5134
Jernigan Grocery (Hilliard B Jernigan) 900 E Lizzie St (SEL) 965-2201
Jernigan Hilliard B (Jernigan Gro) h904 E Lizzie St (SEL) 965-2201
Jernigan Hilliard B Jr (Vida T) (Buddy's Auto Sls & Serv) h106 W Elizabeth St (SEL) 965-3075
Jernigan Jack mgr Budget Inn h905 Walnut St (SEL)
Jernigan James orderly Johnston Mem Hosp rRt 3
Jernigan John retd h410 N 11th St
Jernigan Joseph H (Jacquelyn) electn Wills Elec Serv h304 River Rd (SEL) 965-8700
Jernigan Linda emp Shallco Co r114 Phillips St
Jernigan Lydia (Wid Joe) h1 Corbett St (SEL) 965-3819
Jernigan Mabel F emp K R Edwards Tob r924 Rand St
Jernigan Melvin H (Alice W) pntr h801 S Webb St (SEL) 965-3252
Jernigan Steve (Brenda) emp Griggs h905 Walnut St (SEL)
Jernigan Vida T Mrs (Belle's Beauty Shoppe) r106 W Elizabeth St (SEL)
Jernigan Viola Mrs clk Mac's Sundries rRt 2 (SEL)
Jernigan Violet waitress Jackson's Barbecue rSmithfield NC
Jernigan W B h119 Castle Dr

Smithfield Savings & Loan Association
"Home Ownership Made Easy"
Tel. 934-6185
205 S. 2nd St. Smithfield, N.C. (27577)

Jernigan W Chris atndt Buddy's Auto Sls & Serv r106 W Elizabeth Av (SEL)
Jernigan Wm (Ella) ydmn h924 Rand St
Jernigan Wm B (Rose H) (Town Craft) h116 Castle Dr
Jerold Division Of U S Industries S Gerald Isley Pres wn's clo mfrs 1323 S 3d St 934-3111
Jerome Jean (Wid Robt) retd h902 S 1st St 934-5750
Jerry's Food Market (Jerry & O W Pope) 507 E Lizzie St (SEL)
Jerry's Thrift Shop Mrs Ruby Wyatt Mgr used clo 121 S 3d St
Jewel Box Inc The James P Blow Pres 120 S 3d St 934-2500
Jillette Jean R nurse County Health Dept rSmithfield NC
Jo's Children Shop (Josephine M Abdalla) 122 S Raiford St (SEL)
Joe's Groceries (Joe E Price) 1010 W Oak St (SEL) 965-2631
Johnson See Also Johnston
Johnson A Gerald (Verna S) distr Tom Houston Peanut h104 Milton Dr 934-8606
Johnson A Heath (Mamie E) retd h708 S 3d St 934-8166
Johnson A Rollins (Glenda N) slsmn Houch St h204 W Stevens St 934-7564
Johnson Alvin R rodmn Ragsdale Engs rRt 4
Johnson Annie L (Wid Howard) tchr Four Oaks Sch h212 E Parker St 934-8032
Johnson Annie L Mrs smstrs Howard Clns r105 W Carolyn Av
Johnson Annie R Mrs nurses aide Johnston Mem Hosp h210 N 8th St
Johnson Archie Jr (Dorothy) magistrate County Magistrate's Ofc rWillow Springs NC
JOHNSON AUBON R
(Bernice M;
Johnson's Jewelers),
123 S 4th St (Sfield; 27577),
Tel 934-2558,
h523 S 4th St (Sfield), Tel 934-8059
Johnson B R (Lidah C) supvr K R Edwards Tob h321 W Wilson St 934-8665
Johnson Barney L asst County Jail rHwy 210
Johnson Bernice M Mrs (Bernice's Beauty Shop) r523 S 4th St
Johnson Bertha h207a N 5th St
Johnson Billy E (Paula) emp Sylvania r113 Dail St
Johnson Bobby r613 N 7th St
Johnson Bobby J (Margie R) supvr Am Bakers rPO Box 1322
Johnson Bobby R (Diane) tex wkr Burl Indus h616 N 7th St
Johnson Bonnie opr Ruby's Beauty Shop rRt 1 (SEL)
Johnson Bruce aide Ragsdale Engs rFour Oaks Rd Rt 1
Johnson C Melvin (Eunice A) wtchmn Caro Packing h319 Pace St 934-2423
Johnson Cameron slsmn Floyd C Price & Son rRt 3 Benson NC
Johnson Carl O (Octavia B) retd h1 S Church St (SEL) WO5-3130

BRACK WILSON FORD
FORD SALES — SERVICE—PARTS FORD
207-217 N. 8th St. Smithfield, N.C. (27577) Tel. 934-5021

Smithfield Electric Supply Company
WHOLESALE DISTRIBUTORS
LIGHTING FIXTURES—RESIDENTIAL—COMMERCIAL—INDUSTRIAL
SMITHFIELD, N.C. 27577
301 TRUCK LANE
TEL. 934-4131

L. H.
HALL
METAL
WORKS

Barrett®

Roofing
and
Sheet
Metal
Work

401
S. 6th St.

TEL.
934-2737

SMITHFIELD
N.C. 27577

The Smithfield Herald
Your County Newspaper
PUBLISHED EVERY TUESDAY AND FRIDAY
125 S. 4th St. P.O. Box 1417 Smithfield N.C. (27577) Tel. 934-2176

Johnson Charles E (Brenda) slsmn Stancil Oil & Tire h203 Stancil St 934-3229
Johnson Charlie A (Elva B) mgr Cecil's Exxon Servicenter rRt 4
Johnson Christine R Mrs (Reynolda Beauty Salon) r208 Church St
Johnson Clara Mrs emp Johnston Mem Hosp h112 N 7th St
Johnson Clarence (Daisy) h508 Tower St (SEL)
Johnson Clarence E repr Sfield Mfg h316 Pace St 934-4769
Johnson Connie fnshr Glenwood Mfg r305 Godwin St (SEL)
Johnson Corbett slsmn Western Auto rRt 1 Benson NC
Johnson Court Apartments Mrs Gladys Wilson Res Mgr 2228 Kay Dr 934-6546
Johnson Curtis V (Margt C) (Edgebrook Development) rRt 2 (SEL)
Johnson Danny T (Belinda) countermn Sfield Elec Sup rRt 3 Four Oaks N C
Johnson David E (Lucy B) retd h608 E Railroad St (SEL) 965-3236
Johnson De Lane studt r717 Sunset Dr
Johnson Debbie ofc sec County Health Dept rRt 1 Benson N C
Johnson Delma Self Service (Shelton W Johnson) gros 801 S 3d St 934-2464
Johnson Dianne Mrs prsr Ideal Clns & Lndry r1024 Old Depot Rd
Johnson Dinah M maid h1024 Old Depot Rd Rt 2 934-3726
Johnson Donald (Sheila C) mech Morris & Assocs h702 Walnut St (SEL) 965-5943
Johnson Dorothy Mrs slswn Belk's rRt 1 Bx 95
Johnson Dorothy G Mrs County Home Economics Agt rClayton NC
Johnson Douglas T (Nancy B) asst mgr Piggly Wiggly rRt 2 Four Oaks NC
Johnson Dwight S emp Sylvania r916 W Waddell St (SEL)
Johnson Eddie G (Johnnie E) 1st winding mn Eastern Mfg h1003 W Oak St (SEL) 965-2436
Johnson Eddie L (Laura) emp Brack Wilson Ford h602 N Raiford St (SEL) 965-2628
Johnson Eddie R parts mgr Brack Wilson Ford rRt 1
Johnson Edw (Martha) wldr h801 Primrose St (SEL) 965-3017
Johnson Edw asst County Jailer rHwy 210
Johnson Edw (Hazel) retd h411 Dixie Dr (SEL) 965-5104
Johnson Electa S r316 Pace St
Johnson Emmett A Jr (Jacqueline H) serv supvr B & R Wilson h111 W Rose St 934-2446
Johnson Ethel O Mrs h910 S 1st St 934-2873
Johnson Evelyn Mrs (Elite Fashions) rRt 1 Dudley NC
Johnson Evelyn B ward clk Johnston Mem Hosp rSelma NC
Johnson Exum T (Louise M) emp Guy C Lee Mfg h514 Vermont St 934-6255
Johnson Forest F (Daisey C) (Forest Barbecue) h207 E Griswold St (SEL) 965-2294
Johnson Frances (Wid Frank) emp Sfield Sel Sr Hi Sch h805 East St 934-2717
Johnson Frank B (Ruby B) (Frank's Serv Center) h916 W Waddell St (SEL) 965-2357
Johnson Frank V (Lottie W) meat ctr Piggly Wiggly h708 S 2d St 934-3861
Johnson Frederick E regrader K R Edwards Leaf Tob rRt 1 Laurelwood Hills
Johnson Gary C (Ilene) ofc mgr Edgebrook Development rRt 2 (SEL)
Johnson Geo P asst prsmn Sfield Herald Publ rHwy 301 S

JAMES JONES ELECTRIC SERVICE
All Types Electrical Wiring - Control Wiring
Gibson
APPLIANCE SERVICE
SALES AND SERVICE
Tel. 934-5275, Radio Tel. 965-5795 Car 202
213 E. MARKET ST. SMITHFIELD 27577

Johnson Geo W (Lottie G) retd h813 S Sumner St (SEL) 965-5197
Johnson Gertrude B Mrs sec-treas Sfield Oil & Gas r717 Sunset Dr
Johnson Glenda sls mgr Jerold Div U S I r213 W Wilson St
Johnson Glenn A (Helen S) (Glenn's Seat Cover Serv) h505 S 6th St 934-8571
Johnson Golden Jr (Sue H) slsmn Wilson Chevrolet r300 Pace St
Johnson Harriett P Mrs asst Sfield Chiropractic Clinic rRt 3 Four Oaks NC
Johnson Harvey L (Mary A) emp Burl Indus h805 S 6th St
Johnson Hazel L Mrs waitress Wilson's Seafood & Steak Hse r411 Dixie Dr (SEL)
Johnson Helen S Mrs (Peppermint Land Day Care Center) rPO Bx 691 Four Oaks NC
Johnson Herbert W bkpr Powell Livestock r205 N 4th St
Johnson Hilda Mrs slswn Belk's h609 E Davis St 934-7732
Johnson Horace L (Pearl S) retd h101 E Davis St 934-2080
Johnson Howard H USAF r207 E Griswold St (SEL)
Johnson Ila Mae retd h407 N Webb St (SEL) 965-6298
Johnson Irene B Mrs dist clk County Soil & Water Conservation Dist rRt 1 Bx 268
Johnson Iris K (Wid Atlas T) retd h416 S 6th St 934-8095
Johnson J John (Helen L) agt Life Ins Of Ga h305 N Sharpe St (SEL) 965-3982
Johnson J Keith (Anne E) mgr Carolina Sta-Dri Distr h1210 S 1st St 934-3167
Johnson J M (Della) cab dr Yellow Cab h512 Dundee St 934-7439
Johnson J Marvin (Gertrude B) pres Sfield Oil & Gas h717 Sunset Dr 934-8236
Johnson Jacqueline Mrs ofc sec First Presby Ch r111 W Rose St
Johnson James H (Marlene K) (Sfield Gulf Serv) r407 E Rose St
Johnson James R (Vicki W) bkpr Whitley Gro h118 Flowers St 934-3451
Johnson Janice F Mrs bkpr County Supt Schs rFour Oaks NC
Johnson Janie W aide Johnston Mem Hosp rRt 1
Johnson Jerry (Ruth) constn wkr hN Pollock St (SEL)
Johnson Jesse W USA r305 N Sharpe St (SEL)
Johnson Jessie P h1625 Maple St 934-6770
Johnson Jimmy E (Virginia) central ofc repr C T & T rHwy 70 E
Johnson John C (Virginia) clk Sfield Mtr Lodge h906 Wilson Mills Rd 934-8270
Johnson John W (Shirley G) sls supvr Fay's Sandwich h2105 Michael La 934-8697
Johnson Johnnie (Pat) emp State Hwy Comn h617 White St (SEL) 965-8921
Johnson Johnnie Mrs hlpr Day Care Ctr For Mentally Retarded Children r1003 W Oak St (SAL)
Johnson Johnny (Alice R) emp Sylvania h706 W Preston St (SEL)
Johnson Johnny R (Linda B) emp Sylvania h407 Powell Dr

Mobil
Gardner-Creech Oil Co., Inc.
HEATING OIL
Tels. 934-7171 and 934-7172
Hwy. 301 N., P.O. Box 488 (Sfield) 27577

CAPITAL
COCA-COLA
BOTTLING
CO.
Enjoy Coca-Cola Trade-mark®
it's the real thing

Selma Rd.
Rt. 3
P.O. Box
1569
Smithfield
N.C. (27577)
TEL
934-2221

You belong at
BB&T
BRANCH BANKING & TRUST COMPANY
MEMBER FEDERAL DEPOSIT INSURANCE CORPORATION
FIRST WITH A CENTURY OF SERVICE
1872-1972

SMITHFIELD ELECTRONICS CO.
Factory Authorized Service Center
Television, Radio, Stereo and C B Radio Service
619 S. 3rd St., Smithfield 27577 Tel. 934-5597

Johnson Joseph M (Doris J) driver Sfield Whol Bldrs Sup h201 Shady Lane Dr
Johnson Joseph M (Beverly) installer repr C T & T
Johnson Joseph W (Athaleen) slsmn Pippin Mtrs h304 Pace St
Johnson Joyce A r805 East St
Johnson Judy emp Sylvania r912 Walnut St (SEL)
Johnson Judy Mrs ofc wkr J B Honeycutt Co h104 Hartley Dr
Johnson Junior (Sue) emp Peppin Mtrs h300 Pace St
Johnson Kathern Mrs ofc sec A B C Bd rFour Oaks NC
Johnson Kathy L bkpr Homeway Furn r505 E Rose St
Johnson L Albert (Louise) supr Shallcross h403 Wilson Mills Rd
Johnson Larry aide Ragsdale Engs rRt 1 Bx 38615
Johnson Larry (Doris) int dec h203 N Sellers St (SEL)
Johnson Laylon C Mrs (Alteration Shop)
Johnson Leawon F (Pauline S) (Johnson Paint & Wallpaper Store) h525 S 3d St 934-8956
Johnson Lee R r305 W Watson St (SEL)
Johnson Leona (Wid Edgar) h506 Caswell St 934-3222
Johnson Lonnie B (Barbara) formn K R Edwards Leaf Tob rRt 1
Johnson Lonnie E (Ilamae C) serv writer Brack Wilson Ford h208 N Green St (SEL) 965-2707
Johnson Loumas (Beatrice S) h409 Railroad St 934-7522
Johnson Lugenia J (Wid Ned D) retd h832 S 5th St 934-8643
Johnson M E plant mgr Jerold Div U S I rPO Bx 244 Four Oaks NC
Johnson M Steph (Gloria S) carp Langley Constn h2104 Michael La 934-7446
Johnson Mae S (Wid Lexie D) h407 Woodall St 934-8009
Johnson Mamie E Mrs nurse Johnston Mem Hosp r708 S 3d St
Johnson Mamie L Mrs elem supvr County Supt Schs rMicro NC
Johnson Margie r1 N Center St (SEL)
Johnson Martha D emp Durham Life Ins r702 Walnut St (SEL)
Johnson Marvin tchr Sfield Jr Hi Sch h722 Buffalo Rd Rt 3
Johnson Mary E Mrs ofc sec W E Blackmon Constn rRt 3 (SEL)
Johnson Maude T (Wid C M) h310 N 3d St 934-7048
Johnson Millard G Jr (Judith T) farming h303 E Pecan Dr (SEL) 965-8519
Johnson Ned D Jr (Annie L) ctr Jerold h105 Caroline Av W 934-8298
Johnson Nelson A (Betty L) slsmn Talton Furn h303 Stancil St
Johnson Norman A (Clara B) mtcemn County Bd Educ h10 Peeden Rd
Johnson Norman R (Glenda D) rural carrier P O h213 W Wilson St 934-2490
Johnson Olivene Mrs ofc sec Sfield Jr Hi Sch rRt 4 Bx 92
Johnson Oliver E (Doris M) asst supt K R Edwards Leaf Tob rRt 2 (SEL)
Johnson Paint & Wallpaper Store (Leawon F And Mrs Pauline S Johnson) 519 Truck La 934-8297
Johnson Patsy H tchr Sfield-Sel Sr Hi Sch rRt 3 Bx 573
Johnson Patsy M ofc sec Sfield Town Clk rFour Oaks NC
Johnson Paul J (Mozell B) atndt Riverside Serv Sta rRt 1
Johnson Pauline S Mrs (Johnson Paint & Wallpaper Store) r525 S 3d
Johnson Peggy clk Max G Creech Ins & Realty rRt 3 Benson NC
Johnson Peggy T business ofc supvr C T & T r101 E Davis St
Johnson Priscilla legal sec Mast Tew & Nall rRt 1 (SEL)
Johnson Rachel P Mrs mgr Big Value Discount rBlack Creek Rd

P. & M. House Repair & Additions
Complete Home Repairing - Remodeling
and Home Improvements or Additions
RT. 3, P.O. BOX 401 934-2438
SMITHFIELD 27577 934-4821

Johnson Ralph N (Mildred) mech h111 Britt St 934-2474
Johnson Randy (Vickie) ofc wkr Whitley Gro rRt 1
Johnson Raybelle S Mrs h413 N 4th St
Johnson Reuben L (Lena D) photog Selma Rd Rt 3 h43 Waddell Dr Rt 3 934-8638
Johnson Robt (Rosa) (B & C Spa) h813 S Sumner St (SEL) 965-5879
Johnson Robt (Selma Pawn Shop) rSelma NC
Johnson Robt B (Pearl) emp Sylvania h912 Walnut St (SEL) 965-2674
Johnson Robt L (Francis W) pres Sfield Mtr Parts h830 S 1st St 934-7319
Johnson Robt P (Athleen E) h129 Caroline Av
Johnson Rosa Mrs clk B&C Spa r813 S Sumner St (SEL)
Johnson Ruth M Mrs tchr Clayton Jr Hi Sch r116 S 5th St
Johnson Sally lunchrm wkr Sfield Jr Hi Sch
Johnson Sarah Mrs h607 S 4th St 934-4977
Johnson Sheila C Mrs ofc sec Jones Bros Furn rRt 2 (SEL)
Johnson Shelby Mrs emp Easters Mfg h303 E Noble St (SEL)
Johnson Shelton W (Delma Johnson Self Serv) h613 S 3d St 934-8057
Johnson Sherry waitress White Swan Barbecue r916 W Waddell St (SEL)
Johnson Stella P Mrs retd hHwy 301 S 934-8778
Johnson T Ruffin Jr (Connie L) (T Ruffin Johnson Jr Ins) h506 Rosewood Dr 934-4510
Johnson T Ruffin Jr Insurance Co (T Ruffin Johnson Jr) 208 Fareway Dr 934-4006
Johnson Teddy (Viola) emp Dorothea Dix Hosp h323b Dundee St
Johnson Themel maid h507a Bridge St 934-4227
Johnson Thos (Mabel) retd h14 Peeden Rd 934-8569
Johnson Thos slsmn Heafner Tire rRt 3 Bx 587 (Sfield)
Johnson Thos M (Sandra P) phys 709 North St h313 W Wilson St 934-2161
Johnson Thos R (Earline) clk h507 Vermont St
Johnson Vernon (Cornelia E) carp h405 N 12th St
Johnson Viola Mrs emp Cutler Hammer Shallcross h402 Holt St 934-3389
Johnson Viola K Mrs aide Johnston Mem Hosp r323 Dundee St
Johnson Walter E r1 S Church St (SEL)
Johnson Weldon (Rosa A) jan Fieldcrest Mills h809 2d Av 934-8633
Johnson Willa B studt r506 Cherry St (SEL)
Johnson Willard (Pauline H) v-pres Micro Branch Bank h506 Cherry St (SEL) 965-2418
Johnson Wm (Evelyn M) mech Gregory-Poole h604 Walnut St (SEL) 965-8177
Johnson Wm C (Elva M) retd h510 Lee St 934-2355
Johnson Wilton T (Nadine B) (Johnson's USED Cars) h320 Pace St 934-4358
Johnson Wright (Lola) retd h613 N 7th St 934-4906

VAUSE Plumbing Co.
INSTALLATION - REPAIRS - REMODELING
TEL. 965-5470
901 N. RAIFORD ST., SELMA, N.C. (27576)

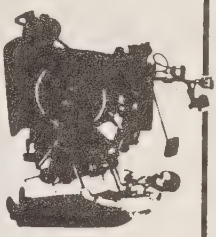
MEDLIN PRINTING CO.
PRINTERS—LITHOGRAPHERS
I.W. MEDLIN AND T.E. MEDLIN
Office Supplies and Equipment
134 S. 3d St.,
Smithfield, N.C. (27577)
Tel. 934-3530
Plant-Hwy. 301 N.
P.O. Box 1415
Smithfield, N.C. (27577)

SHELL FUEL OIL
IDEAL OIL CO., Inc.
HEATING OIL — METERED DELIVERY
511 TRUCK LANE, P.O. BOX 329, SMITHFIELD, N.C. (27577)
DIAL 934-8121
SHELL FUEL OIL

printing
JAY'S OFFSET PRINTING AND QUICK COPY SERVICE
QUALITY WORK WHILE YOU WAIT
TELS. 934-2995
216 JOHNSTON ST. SMITHFIELD 27577
Nights and Holidays 284-3344

JOHNSON'S JEWELERS
(Aubon R Johnson),
Watches, Diamonds And Expert Repairing,
Open 8:30 AM To 5:30 PM
123 S 4th St (Sfield; 27577),
Tel 934-2558 (See Index To Advertisers)

Johnson's Used Cars (Wilton T Johnson) Hwy 301 S 934-3990
Johnston Animal Hospital (John M Booker) Selma Rd Rt 3 934-3511
Johnston County Alcoholic Control Board Store No 2 E R Smith Mgr 123 S Raiford St (SEL) 965-2216
Johnston County Cemetary 100 Angier Rd
Johnston County Cemetery Assn Joseph R Overby Sec-Treas 135 S 2d St

JOHNSTON COUNTY FARM BUREAU,
E Odell Adams Pres,
M A Morgan Agency Mgr,
US Hwy 301 S,
PO Box 855,
(Sfield; 27577),
Tel 934-8148

Johnston County Hams Richd T Edmonson Mgr whol 204 N 8th St 934-8054
Johnston County Head Start Program Frank Matthews Dir 1102 Massey St 934-2593

JOHNSTON—COUNTY OF

COURT HOUSE,
212 Market St
AGRICULTURAL EXTENSION AGENT,
Hernando F Palmer,
806 North St,
Tel 934-5003
ALCOHOLIC BEVERAGE CONTROL BOARD STORE,
Zeb Hill Jr Mgr,
503 Truck La,
Tel 934-7249
ATTORNEY,
Wm R Britt,
1st Fl County Court House
Tel 934-4151
AUDITOR,
Wm H Britt,
1st Fl County Court House,
212 Market St (Sfield),
Tel 934-3195
BOARD OF COMMISSIONERS,
Norman C Denning Chairman,
Howard Benton,
Hoyt Castleberry,
Freddie Adams,
Frank B Holding Members,
2d Fl County Court House

BOLTON'S FLOWER SHOP
"Flowers For All Occasions"
TEL 934-2630
Nights Tel. 934-4670
afs
209 S. 2nd St. Smithfield, N.C. 27577

JOHNSTON—COUNTY OF—CONTD
BOARD OF EDUCATION
CHAIRMAN,
Ray Boyette,
Wade Stephenson Member,
214 Church,
Tel 934-4129
FOLLOW THROUGH PROGRAM
Bruce F Sloan Dir,
Belmont St, Tel 934-4350
SCHOOL REPAIR SHOP,
R Ransom Massengill Formn,
205 S 1st,
Tel 934-2021
SCHOOL SUPPLY DEPARTMENT
Carl V Creech Bkpr In Chge,
Belmont St
BOARD OF ELECTIONS,
Edw W Delahook Chairmn,
Bsmt County Court House,
Tel 934-3851
CLERK OF SUPERIOR COURT,
James C Woodard,
1st Fl County Court House,
Tel 934-3191
COURT ROOM,
2d Fl County Court House
DEPARTMENT OF SOCIAL SERVICES,
Mrs Edith H Park Dir,
125 Thornton Bldg,
Court House Square (Sfield),
Tel 934-2143
DISTRICT COURT
John Twisdale Dist Atty,
126 Court House Sq,
Tel 934-3191
FOOD STAMP PROGRAM,
Mrs Billie G Jones In Chge,
210 Bridge St,
Tel 934-6219
HEALTH DEPARTMENT,
Helen Ray Dir,
618 N 8th (Sfield),
Tel 934-4168
HOME ECONOMICS EXTENSION AGENT,
806 North,
Tel 934-5003
JAIL,
4th Fl County Court House,
Tel 934-2381
JUVENILE COURT COUNSELOR
Harry B Ford,
212 Market St 3d Fl

SUBURBAN REAL ESTATE CO.
REALTOR®
DEVELOPER—BUILDER
"Creating A Home By Placing You"
Raleigh Hwy., P.O. Box 759 Smithfield, N.C. (27577)
Tels. 934-4550, Night Tels. 934-8807 and 934-4327
REALTOR®

CREECH'S PHARMACY
PRESCRIPTION SPECIALISTS
TEL. 934-2131
109 S. 3d St. Smithfield, N.C. (27577)

JOHNSTON—COUNTY OF—CONTD
LAW LIBRARY,
3d Fl County Court House,
Tel 934-8550
MAGISTRATE,
L W Hobgood,
Bsmt 212 Market St,
Tel 934-3191
OFFICE OF EMERGENCY PREPAREDNESS
Wilson J Broadwell Coordinator
115 W Anderson St (Sel)
Tel 965-2943
REGISTER OF DEEDS,
Wm G Massey,
1st Fl County Court House,
Tel 934-2670
SHERIFF,
Rayford G Oliver,
County Court House
212 Market St (Sfield),
Tel 934-4133
SOIL & WATER CONSERVATION DISTRICT
Mrs Irene B Johnson Dist Clk,
806 North St,
Tel 934-2252
SUPERINTENDENT OF SCHOOLS,
Evander S Simpson,
Carlton Daughtery
And Jimmie L Pittman Asst Supts,
214 Church St (Sfield),
Tel 934-4129
TAX COLLECTOR,
Harper Godwin,
209 Johnston St,
PO Box 451 (Sfield),
Tel 934-5063
TREASURER,
Mrs Rosa W Gilbert,
2d Fl County Court House,
Tel 934-8005
VETERANS SERVICE,
Levey P Creech Dir,
3d Fl County Court House,
Tel 934-2633
Johnston County Shrine Club E Preston St (SEL)
Johnston County-Smithfield Public Library 305 Market St 934-8146
JOHNSTON COUNTY TECHNICAL INSTITUTE,
J L Tart Pres,
US Hwy 301 S, PO Box 29
(Sfield; 27577)
Tel 963-2143
Johnston County Tuberculosis & Respitory Disease 116 S 4th St 2d Fl

Smithfield Wholesale Builders Supply, Inc.
"See Us Before You Buy—
Or We Will Both Lose Money"
Smithfield Hwy. (Hwy. 301 S) Selma, N.C. (27576)
P.O. Box 951 Smithfield, N.C. (27577)
TEL. 965-2385
BUILDING MATERIALS
Gold Bond
BIRD & SON

JOHNSTON FCX SERVICE,
Douglas Wayne Honeycutt Manager,
Feeds, Seeds, Fertilizers,
Farm Supplies, Grain Purchasing
201 S 8th St (Sfield; 27577),
Tels 934-6129 And 934-6120

JOHNSTON HENRY M INSURANCE AGENCY
(Louise B Johnston),
Bonds, Hail, Fire And Life Insurance
118 S 2d St, PO Box 857 (Sfield; 27577),
Tel 934-2461 (See Index To Advertisers)

Johnston Louise B (Wid Henry M) (Henry M Johnston Ins Agcy) h407 N 5th St 934-2663
Johnston Max (Pauline J) slsmn h407 N 3d St 934-7339

JOHNSTON MEMORIAL HOSPITAL

W LLOYD GILBERT
ADMINISTRATOR
HIGHWAY 301 N
PO BOX 1376
(SFIELD; 27577)
TELEPHONE
934-8171

Johnston Olson E (Gloria J) lbr sorter h608 S 4th St
Johnston Roland F r508 S 4th St
Johnston's Live Stock Market 19 Pitchi St
Johnstonian Sun The F Michl Davis Editor newspapers 105 N Webb St (SEL) 965-2033
Jolliff Anna T (Wid James T) retd h912 S 1st St 934-7844
Jolliff James T Jr (Lucille M) tob auctioneer Maysville Mkt h303 Lee St 934-2317
Jolliff James T III studt r303 Lee St
Jolliff Kath M tchr r303 Lee St
Jones A G (Alma W) emp Sfield Mtr Co h510 S 4th St 934-8844
Jones Aaron G hlpr Roy Strickland Lbr Co h615 Railroad St
Jones Agnes lunchrm wkr Sfield Jr Hi Sch rRt 3
Jones Albert R (Carol P) troubleshooter Sylvania h411 W Wellons St 934-7187
Jones Alberta M (Wid Wayland) h506 Church St 934-8582
Jones Alice R (Wid Colon) h409 N 12th St 934-3403
Jones Alton J driver Riverside Cab r824 S 5th St
Jones Amelia C aide Johnston Mem Hosp rRt 2 Benson NC
Jones Anderson (Evelyn) h813 S Massey St (SEL) 965-5538
Jones Ann tchr Sfield Jr Hi Sch rRaleigh N C
Jones Annie S Mrs h917 S 2d St 934-2054
Jones Auto Body Repair (Levi Jones) 1011 Selma Rd Rt 3 934-5514
Jones Avis Mrs bkpr First Natl Bk Of Sfield rRt 4
Jones Barbara Mrs ofc sec Neville-Taylor & Assoc r107 Sunrise Av
Jones Beatrice r303 Hospital Rd
Jones Bernard P (Kay) policemn Sfield Police Dept h214 W Wilson St
Jones Betty cash Echerd's Drug Store
Jones Billie G Mrs in chg County Food Stamp Ofc rCastlehaven Dr Rt 4
Jones Billy studt r306 Dixie Dr (SEL)
Jones Bobby (Hazel) brkmason h35 Waddell Dr Rt 3 934-4457

AYCOCK PROPANE GAS SERVICE
BOTTLED and BULK GAS—GAS APPLIANCES
Tel. 934-2272, Res. Tel. 934-8195
Smithfield - Selma Hwy., P.O. Box 1096
Smithfield, N. C. 27577

MEMBER THE PHOTOGRAPHERS ASSOCIATION OF AMERICA

HOOKS STUDIO
Distinctive Portraiture
Tel. 934-2695
204 S. 2d St. Smithfield N. C. 27577

JONES BOLTON W
(Lucille W;
Bolton's Flower Shop),
209 S 2d St (Sfield; 27577)
Tel 934-2630,
h Rt 1, Box 303
(Sfield; 27577)
Tel 934-4670

Jones Bonnie B Mrs appliance slswn Strickland Lbr & Bldg Sup rMicro N C
Jones Brothers Furniture Co (James W Norwood G And Street Jones Jr) 1320 Selma Rd Rt 3 934-4162
Jones C Glenn (Bonnie L) clk Carolina Mtr Stores rRt 1
Jones Callie A retd h506 S 7th St 934-7230
Jones Candy Co (Sam L Jones) 209 N Brevard St (SEL) 965-3159
Jones Carl H (Martha E) (City Taxi Cab Serv) rRt 2 (SEL)
Jones Carol P Mrs ofc sec Stallings Ins & Realty r411 Wellons St
Jones Charles A (Billie G) mech O'Neal Mtrs h105 Castle Dr 934-2086
Jones Chas E (Maude O) mech Pippins Mtrs h611a S 3d St 934-2562
Jones Charles L (Lillie M) emp Howard Johnson's Motel h1806 S 3d St 934-3925
Jones Christine emp Johnson Co hSmithfield Hwy (SEL)
Jones Clarence F (Bessie) h508 N Webb St (SEL) 965-2709
Jones Curnis B lab Roy Strickland Lbr Co
Jones Curtis atndt Cecil's Exxon Servicenter r417 N 11th St
Jones Curtis asmblr Sylvania r417 N 11th St
Jones D Herman Jr (Ruth B) retd h415 S 2d St 934-8402
Jones David T (Eloise J) driver Trinity Steel h416 Holt St 934-8096
Jones Debra E studt r606 S 4th St
Jones Dee J (Dona J) emp Barnes Truck Lane h303 N Brevard St (SEL) 965-2326
Jones Dennis (Ramona L) (D&D Body Shop) r104 Quail Rd
Jones Dennis carp mech Sfield Carpet Outlet r409 N 12th St
Jones Dewey S (Linda A) farmer h105 Strickland Dr 934-7137
Jones Donald h107 Strickland Dr
Jones Donnie H r813 S Massey St (SEL)
Jones Dorothy A Mrs waitress Williams Bakery & Grill rPO Box 1403
Jones Douglas r813 S Massey St (SEL)
Jones E Craig Jr (Evelyn) lwyr 112 S Raiford St (SEL) h306 Dixie Dr (SEL) 965-8944
Jones Earward (Mattie A) lab A & P h1200 W Waddell St (SEL) 965-8982
Jones Edw E (Susan R) studt h618 N 7th St
Jones Edw K (Blanche H) mech K R Edwards Leaf Tob h18 Waddell Dr Rt 3 934-4326
Jones Edw N (Evelyn) mech Flower Ford h107 Stancil St 934-7343
Jones Eloise J Mrs nurse Dr John E Prevette r416 Holt St
Jones Elsie Mrs recpt Rachel Y Jordan r120 Circle Dr Rt 4
Jones Elton (Emma) emp Wonder Bakery h610 N 7th St
Jones Ermine (Wid Wm O) h508 W Watson St (SEL) 965-3818
Jones Estelle M Mrs clk Quality Clns r710 Primrose St (SEL)
Jones Eula B (Wid Ira B) clk Fabric Center h34 Waddell Dr Rt 3 934-2718
Jones Eva Ruth productionist Fay's Sandwich rRt 3 Bx 354
Jones Fay H (Wid Everett C) h106 E Parker St 934-2024

STATE FARM INSURANCE
STATE FARM INSURANCE COMPANIES
NORMAN D. MASSENGILL, Agent
AUTO—LIFE—HEALTH—FIRE—CASUALTY
AND BUSINESS INSURANCE
Rose Manor Shopping Center, Hwy. 70 W. Tel. 934-4204, Smithfield, N.C. (27577)
P.O. Box 381 Res. Tel. 965-3532

Jones Flossie emp Headstart h1115 Furlonge Dr 934-6943
Jones Ginny F chkr A & P r417 N 11th St
Jones Gladys Mrs designer D & B Florist h713 Wood St (SEL) 965-8013
Jones H Randy (Gwana L) rt slsmn Am Bakers r912 S 2d St
Jones Harry meter rdr Sfield Light & Water Dept rPrinceton NC
Jones Hazel r813 S Massey St (SEL)
Jones Hugh (Sadie P) slsmn Johnson's USED Cars h606 S 4th St 934-7547
Jones Irene Mrs r1002 North St
Jones Jack O (Peggy) r406 E Davis St
Jones James (Dorothy) electn Burl Indus h132 Holland Dr Rt 3 934-5275
Jones James (Adell) emp K R Edwards Tob h717 West St
JONES JAMES E
(Lois C),
Sec-Cash First National Bank Of Smithfield
410 E Market St, PO Box 1069 (Sfield; 27577),
Tel 934-2141,
h718 Chestnut Dr (Sfield; 27577)
Tel 934-7742
Jones James E (City Taxi Cab Serv) r201c S Sellers (SEL)
Jones James E (Dorothy) (James Jones Elec Serv)
JONES JAMES ELECTRIC SERVICE
(James Jones)
Gibson Appliances,
Sales And Service,
All Types Rewiring And
New Installations,
213 E Market St
(Sfield; 27577)
Tel 934-5275
(See Index To Advertisers)
Jones James Paul (Brenda) mkt mgr Piggly Wiggly rPine Level N C
Jones James R Jr (Jackie W) slsmn Heilig-Meyers h110 Whitley Dr 934-7508
Jones James W (Janice) pres Jones Bros Furn rPine Level NC
Jones Jessie (Clarisa) h510 Dundee St 934-3684
Jones John A (Jean L) mgr Caro Pkrs h2004 S 3d St 934-4258
Jones Johnny (Elvie) h417 N 11th St 934-4078
Jones Joyce Mrs ofc sec County Health Dept rBox 126 Wilson Mills N C
Jones Joyce W social wkr County Dept Social Servs rRt 3 (SEL)
Jones Kenneth R (Daphine R) emp Carolina Pks h311 E Anderson St (SEL) 965-8659
Jones Kierney (Odie W) lab Roy Strickland Lbr h509 Holt St
Jones Landis G (Linda) atndt Sfield Gulf Serv hHwy 301 S 934-2529
Jones Larry W (Anita G) driver Gardner-Creech Oil h413 N 10th St 934-6485
Jones Leamon (Brenda) sgt Sel Police Dept r400 S Raiford St (SEL)
Jones Lester A (Olive I) retd h502 Walnut St (SEL) 965-8202
Jones Levi (Nonnie M) (Jones Auto Body Repr) rClayton NC
Jones Lillian D (Wid Walter S) h208 Pace St 934-9661
Jones Linda retd h901 S 1st St 934-4461
Jones Linda P Mrs med records dept Johnston Mem Hosp rWilson Mills Rd Rt 3

PHILLIPS 66
DENNING — WESTBROOK OIL CO. INC.
Gasoline—Kerosene—Fuel Oil—Metered Service
Tel. 934-2266
L.P. GAS
114 A Raleigh Hwy., Rt. 3,
Smithfield, N.C. 27577
PHILLIPS 66

Langley Construction Co., Inc.
GENERAL CONTRACTORS
Commercial — Institutional — Industrial
817 D Truck La Tel. (919) 934-5051 Smithfield, N.C. (27577)

Jones Linwood A (Barbara) emp PO hRear 824 S 5th St
Jones Linwood J surveyor Selma Rd Rt 3 rRt 3 Bx 182
Jones Lisbon A (Marie B) mech State Garage h1102 Forbes Dr 934-8167
Jones Lois C Mrs tchr South Sfield Elem Sch r718 Chestnut Dr
Jones Louis L (Eliz P) h9 N Church St (SEL)
Jones Louise Mrs checker Howard Clns rRt 3 Sfield
Jones Luginia M (Wid Zephaniah) retd h121 S 5th St 934-8452
Jones Mac (Linda P) truck driver h309 Wilson Mills Rd 934-2211
Jones Major E (Ethel L) mech S & S Pontiac h107 W Davis St 934-7754
Jones Marguerite tchr Sfield Jr Hi Sch rRaleigh Rd
Jones Marie B Mrs (Marie's Beauty Shop) r1102 Forbes Dr
Jones Mary E (Wid D Rubin) retd h710 W Oak St (SEL)
Jones Maude O Mrs chkr Winn-Dixie r611a S 3d St
Jones Melba (Wid Irving) retd h522 Dundee St 934-3482
Jones Millie r302 N 5th St
Jones Milton R (Myrtle D) sls clk Guy C Lee Mfg h104 Sunset Av Rt 4 934-7386
Jones Moses M (Maxine T) mech Hyatt Chrysler-Plymouth h107 Angier Rd 934-2101
Jones Myrtle H (Wid J Haywood) 2d spinning wn Eastern Mfg h712 E Lizzie St (SEL) 965-5902
Jones Nancy W Mrs clk Bolton's Flower Shop rRt 1 Bx 304
Jones Norwood G (Ruth) (Jones Bros Furn) rPine Level NC
Jones Novell W jan Sel Elem Sch h108 E Preston St (SEL)
Jones Paul B (Maggie) retd h112 E Railroad St (SEL)
Jones Ramona Mrs ofc sec & bkpr D & D Body Shop r104 Quail Rd
Jones Randy R studt r1806 S 3d St
Jones Raymond L policemn Sfield Police Dept rPO Bx 1137
Jones Realus (Mattie G) 1st spinning mn Eastern Mfg h1209 W Waddell St (SEL) 965-8216
Jones Robt (Annie D) lab Roy Strickland Lbr h1013 Broadway St 934-8526
Jones Robt A truck driver r517 Glenn St
Jones Robt A mgr Pizza Hut r113 Castle Dr
Jones Robt D (Jean E) mgr Nowell's h315 Stancil St 934-2441
Jones Roy A (Eliz W) slsmn Capital Electronics h113 Castle Dr 943-7394
Jones Roy S whse wkr Jones Bros Furn rRt 2
Jones Sam L (Claudia H) (Jones Candy) h209 N Brevard St (SEL) 965-3159
Jones Street Jr (Elva) sec-treas Jones Bros Furn rPine Level NC
Jones Susie P Mrs h509 Glenn St
Jones Sylvester retd hHill St Rt 4
Jones T Lester (Estelle M) guard State Prison h710 Primrose St (SEL) 965-8565
Jones Thos I (Doris F) mgr Whitley Gro h203 Strickland Dr 934-8938
Jones Troy Rev pastor h205 Mc Cullers St 934-4491
Jones Vickie emp Fieldcrest r1806 S 3d St
Jones Virgie W Mrs ofc sec Dr Thos Johnson rBx 24 Micro NC
Jones Virginia G r610 N 7th St
Jones Vivian maid h201 W Watson St (SEL) 965-2410
Jones Walter (Elsie) h120 Castle Dr
Jones Walter Jr (Sharon) mech Williams Mtr h209 Stancil St 934-6696
Jones Wm A (Zillar) h517 Glenn St 934-6368

Johnson's Jewelers
WATCHES
"WHERE QUALITY REIGNS SUPREME"
123 S. 4th St. Tel. 934-2558 Smithfield, N.C. 27577

Jones Wm O Jr orderly Johnston Mem Hosp r508 W Watson St (SEL)
Jones Winzor (Cora) retd h605 S Massey St (SEL) 965-2323
Jordan Davis J emp Allied Mills r507 N Webb St (SEL)
Jordan Debra N studt r406 S 3d St
Jordan Geo W (Esther M) fnshr h214 S Ethel St (SEL)
Jordan J Elbert (Linda R) (Trio Estates Ltd) h1107 S 1st St 934-8392
Jordan J Haywood (Joanne I) (Trio Estates Ltd) h409 W Wellons St 934-7203
Jordan Jennings shop mgr Jordan Mtr rRt 3 (Sfield)
Jordan Lyndon K (Bevelry) phys 415 N 7th St h205 W Holding St 934-2785
Jordan Motor Co (Thos W Jordan Jr) auto reprs 117 E Anderson St (SEL) 965-3335
Jordan Motor Co used car lot 100 N Webb St (SEL)
Jordan Patricia A nurse Johnston Mem Hosp rRt 2 Princeton NC
Jordan Pearcy D h207a N Massey St (SEL)
Jordan Rachel Y optom 230a Market St h610 Vermont St 934-8406
Jordan Sophronia C (Wid Thos W) retd h410 S 3d St 934-2646
Jordan Thos W Jr (Ella T) (Jordan Mtr) h406 S 3d St 934-2011
Jordan Wm H Jr (Sandra L) tchr Cleveland Elem Sch h407 Vermont St 934-3487
Jordan's Open Air Market (J Elbert Jordan) gros 109 S 8th St 934-7971
Josemans Leo J (Riet) eng Cutler Hammer h608 Crescent Dr 934-6964
Journigan Bruce driver Talton Furn rRt 2
Joyner Beatrice Mrs maid r509 S Pollock St (SEL)
Joyner Ira T (Valaria B) job developer County Community Action h310 Pine St (PA) 934-4572
Joyner Lenwood E Jr policemn Sfield Police Dept rPO Bx 1097
Judkins Alex A (Margt B) retd h510 Bridge St 934-8215
Judkins Janice Mrs clk County Tax Collr r311 S Pollack St (SEL)
Judkins Vertra C tchr r510 Bridge St
Julia's (Julia Mc Daniels) clo Smithfield Hwy (SEL) 965-8529
Junior Howard hHwy 301 S
Kail Leeroy driver Gelder & Assocs rKenly N C
Kay's Hair Styling (Kay Braswell) beauty shop 822 Selma Rd Rt 3 934-7331
Kayo Oil Co J L Creech Mgr gas 1200 Market St 934-9586
Keen Nelson E (Ann) driver Raleigh Linen h204 Stancil St 934-2238
Keen Roy T reg clk P O rRt 3
Keene Estelle (Wigg's Lndry) h407 E Rose St
Keith Timothy H whsemn Heafner Tire rClayton N C
Keith Willie M (Rose M) USAF h122 Flowers St 934-6422
Keller Anne D r710 Sunset Dr
Keller Elisabeth A studt r710 Sunset Dr
Keller Jame E emp Burl Indus h409 Lee St 934-2091
Keller Paul E (Eleanor B) exec dir County Community Action h710 Sunset Dr 934-2677
Kelly Frank (Katie M) retd h801 S Massey St (SEL) 965-5345
Kelly James J Jr (Judith A) clk A & P h416 N 4th St 934-7094
Kelly Minnie R Mrs wndr Burl Indus h310 Holt St 934-2884
Kendall Charles L (Mary W) emp Pilot Mills h1009 W Oak St (SEL) 965-5953
Kendall Charles R r1009 W Oak St (SEL)

SAFEWAY FINANCE CORP.

FURNITURE • APPLIANCES • AUTOMOBILE
PERSONAL

219 Market St. P.O. Box 325 Smithfield, N.C. (27577) Tel. 934-5031

Kendall Linda Mrs waitress Brown's Bar-B-Que h1005 Florence Av (SEL)
Kendall Wm A (Inez) (Econo-Travel Mtr Hotel) rBath N C
Kenly Savings & Loan Assn Carl Avery Mgr 117 W Anderson St (SEL) 965-5301
Kennedy Annie L (Wid John W) h414 S 6th St 934-7485
Kennedy Edna aide Johnston Mem Hosp rClayton NC
Kennedy John G (Jane) personnel dir Jerold Corp h205 Brookside Dr 934-6627
Kennedy Robt E (Peggy E) emp Griggs Equip h210 Graves St (SEL)
Kennedy Wm T (Sandra) h1014 Chestnut Dr 934-3505
Kentucky Fried Chicken A J Mc Farland Mgr 728 Selma Rd Rt 3 934-5008
Kenworthy John H r303 Hospital Rd
Keppler Dal emp Gurley's Inc r802 W Railroad St (SEL)
Keppler Roy D retd h802 W Railroad St (SEL) 965-5387
Kiddie Kollege Of Knowledge (Kathy Lancaster) 710 North St 934-8988
Kight Robt A (Joan D) mgr l p div Denning-Westbrook Oil h1011 Vermont St 934-7064
Killebrew Joseph J (Mary L) formn C T & T
Killian Horace G (Bobbie F) emp Sfield Lbr h107 E Rose St 934-6213
Kim Young (Hway) h2269 Kay Dr
Kimball Bobby J (Rose P) emp M & M Oil h404 Godwin St (SEL)
Kimball Jo S studt r208 S 2d St
Kimball Larry R studt r208 S 2d St
Kimball Wm R (Shannon C) mech eng D & C Austin Assoc h208 S 2d St 934-7982
Kincheloe Betty W Mrs emp Howard Johnson's h110 S Green St (SEL) 965-8593
King Betty P Mrs dental asst Dr Wm H Oliver rFour Oaks N C
King Clinton lab Triggs r413 S Sumner St (SEL)
King Dwight E funeral home wkr r407 Bridge St
King Esther aide Johnston Mem Hosp rRt 2
King Jesse (Thelma L) lab State Hwy Comn h408 S Raiford St (SEL) 965-5649
King Linda A Mrs bkpr Wilson Chev rRt 3 Four Oaks N C
King Lugenia S Mrs lunchrm wkr Sfield Jr Hi Sch h407 Bridge St 934-7869
King Margt Mrs h413 S Sumner St (SEL) 965-8869
King Margt A (Wid J Harold) h821 S 2d St 934-8295
King Naomi L Mrs (King's Bait & Tackle Shop) h201 S Webb St (SEL) 965-5111
King Nora retd h1633 Dail St
King Rena retd h308 E Waddell St (SEL) 965-3239
King Richd h412 S Sumner St (SEL)
King Rufus (Bessie B) h506 Brogden Rd 934-8641
King Ted W mgr Charlotte Liberty Mut Ins
King's Bait & Tackle Shop S Bait & Tackle Shop (mrs naomi l king) 201 S Webb St (SEL) 96-5111
Kingdom Hall Of Jehovah's Witnesses 717 S Pollock St (SEL)
Kinsey Dennis delmn G S Tucker & Co rRt 2 Benson N C
Kipp James (Diann) h206 2d Av (SEL) 965-8103
Kirby James (Louise J) driver Rogers Constn h1208 Fayetteville St 934-8441
Kirby Louise J Mrs dietn Johnston Mem Hosp r1208 Fayetteville St

Crawford Construction Co.
Inc.
GRADING and PAVING CONTRACTOR
paving
1232 Market St. Tel. 934-4440
P.O. Box 934 Smithfield, N.C. (27577)

Kirkland Robt E (Jane) pres Barnes Mtr Parts rWilson N C
Kirkman Dan S mgr Taylor Coal & Oil h708 S 1st St 934-8310
Kistler James F (Myrtle C) ship clk Burl Indus h907 Caswell St 934-8625
Knew John J (Amelia D) h511 Holt St 934-4495
Knight Lucy (Wid John K) r207 S Ethel St (SEL)
Knight Virgil F (Sallie A) exp 1012 Fuller St h1012 Fuller St
Knott Frank studt r724 Selma Rd Rt 3
Knott Ray F (Sophronia J) (Trot Motel) h724 Selma Rd Rt 3 934-7183
Knott Sophronia J Mrs asst mgr Trot Motel Intown r724 Selma Rd Rt 3
Knott Susie studt r724 Selma Rd Rt 3
Knox Pamela C Mrs clk Jimmy Wallace Photog & Custom Picture Framing rRt 1 Bx 68-24
Koger Alice Mrs clk I G A Super Mkt rRt 2 (SEL)
Kornegay Alvin K (Hazel B) mgr Vanity Fair Beauty Shoppe h305 E Waddell St (SEL) 965-2951
Kornegay Conrad E (Janie S) retd h405 N Massey St (SEL) 965-3346
Kornegay Geneva Mrs h306 Smith St 934-3147
Kornegay Hazel A Mrs (Vanity Fair Beauty Shoppe) r305 E Waddell St (SEL)
Kornegay Mae C (Wid Joseph M) retd h408 S 5th St 934-2262
Kornegay Winslon (Patricia) (Catch Me Eye Am) rPine Level NC
Krivitz Frank T (Lynn) emp Cutler Hammer-Shallcross h206 Kathy Cir 934-4255
Kuebler Arth G (Betty B) mgr mfg servs Cutler-Hammer Shallcross h1112 S 3d St 934-8657
Kwik-Pik Jerry L Wall Mgr gros 716 Truck La 934-9342
Kyle Wm P (Joan L) asst mgr Eckerd's h806 W Waddell St (SEL)
La Benjamin Rossie M maid Jerold Corp h817 3d Av 934-5876
Lacey Wayne lab Gurley's Inc r112½ E Watson St (SEL)
Lacy Doris J h802 W Preston St (SEL) 965-8783
Lacy Jacquelyn J Mrs librn R B Harrison Jr Hi Sch r610 S Webb St (SEL)
Lamb (See Also) Lamm
Lamb Billy (Annette) driver M & M Tank Lines h305 Shady Lane Dr 934-5270
Lambert Frank (Lambert's Eng Sls & Serv) rBx488 Britt St Rt 4
Lambert Jean Mrs ofc wkr J B Honeycutt Co h107 Britt St 934-4888
Lambert's Engine Sales & Service (Frank Lambert) 122 Raleigh Rd 934-4888
Lamberth Ernest G (Dorothy W) tchr Sfield-Sel Sr Hi Sch h308 Pine St (PA) 934-8022
Lamm (See Also) Lamb
Lamm Carl E (Marjorie) v pres genl mgr W M P M Radio Sta rRt 2 Four Oaks NC
Lamm Dannie R emp Jernigin Donald & Ray r520 N 12th St
Lamm David R (C Sue) mgr Homeway Furn h2010 S 3d St 934-6242
Lamm Jeradline h520 N 12th St
Lamm Lewis S (Ruby E) retd h12 W Edgerton St Rt 3 934-5638
Lamm Lossie P r303 Hospital Rd
Lamm Margt (Wid Hugh) hPinecrest St Rt 3 934-3869
Lamm Marjorie Mrs news dir W M P M Radio Sta rRt 2 Four Oaks NC
Lamm Percy L (Viola S) formn Gurley's Inc h612 E Anderson St (SEL) 965-2991

Woodard's MEN'S WEAR
109 S. Raiford St. Selma, N.C. (27576) Tel. 965-3321

Lamn J C (Brenda) emp Colonial Realty h100 Hartley Dr 934-6249
La Monica Phillip h2259 Kay Dr 934-5569
Lampe J Harold (Rose D) retd h306 Maplewood Dr 934-8644
Lampe Ross W studt r711 Crescent Dr
Lampe Ross W (Faye L) pres Guy C Lee Mfg h711 Crescent Dr 934-2290
Lampe Tempie A studt r711 Crescent Dr
Lancaster Ann A Mrs (Play Pen Nursery) r509 E Rose St
Lancaster Becky J studt r308 S 4th St
Lancaster Betty U (Wid Paul E) bkpr Hyatt Chrysler-Plymouth h308 S 4th St 934-2985
Lancaster Billy R (Bobbie D) hlpr Pepsi-Cola r106 Strickland Dr
Lancaster Bobby supvr Jerold Div U S I r106 Strickland Dr
Lancaster Charles T Jr (Lola R) slsmn Wilson Chevrolet h101 W Stevens St 934-4469
Lancaster H Louis (Ann A) agt Life & Casualty Ins h509 E Rose St 934-8865
Lancaster Horace W (Mary J) mech Heavner Mtr h203 Shady Lane Dr
Lancaster Kathy (Kiddie Kollege Of Knowledge) rRt 1 Clayton NC
Lancaster Lola W Mrs bkpr Strickland Lbr & Bldg Sup r101 W Stevens St
Lancaster Mary R r106 Strickland Dr
Lancaster Nellie M (Wid Rev Wm H) retd h405 Raleigh Rd 934-7393
Landgren A Ken (Shirley) emp Sylvania h204 Hillside Dr 934-2575
Lane Addie (Wid W O) (Lane's Beauty Shop) h409 Dixie Dr (SEL) 965-8949
Lane Douglas W (Judy P) groundmn Selma Light Dept h108 N Sellers St (SEL) 965-8540
Lane Eliz Mrs bkpr County Tax Collr rRt 3
Lane Fannie emp Fieldcrest Mills r505 S Raiford St (SEL)
Lane Judy P Mrs clk Grand Chapter Eastern Star rRt 2 (SEL)
Lane Mary emp Fieldcrest Mills h912 Old Depot Rd Rt 2 934-5343
Lane Mildred Mrs clk County Clk Superior Ct rDail St
Lane Milton E (Eliz S) asst supt Sfield Light & Water Dept rRt 3
Lane Murray B retd h208 S Pollock St (SEL) 965-2477
Lane Paul T (Sadie C) h607 Bridge St 934-2382
LANE ROSS P
(Laverne B),
Prin Smithfield Jr High School
514 S 3d St
(Sfield; 27577),
Tel 934-8320,
h203 Woodcrest Av, Rt 4,
(Sfield; 27577)
Tel 934-6115
Lane Steph H (Delia T) h505 S Raiford St (SEL) 965-5297
Lane T Sherrill Rev pastor North Sfield Bapt Ch h19 Dail St 19 Dail St
Lane Terry r505 S Raiford St (SEL)
Lane's Beauty Shop (Mrs Addie Lane) 409 Dixie Dr (SEL) 965-8949
Laney Clarence (Cecelia) emp Burl Indus h806 S Ethel St (SEL)
Laney Elijah (Beatrice S) retd h305 E Preston St (SEL) 965-3126
Lang Roland S formn K R Edwards Leaf Tob rPO Bx 214
Langdon Bernice T Mrs nurse Johnston Mem Hosp rWilson Mills Rd Rt 3

Smithfield Savings & Loan Association
"Home Ownership Made Easy"
Tel. 934-6185
205 S. 2nd St. Smithfield, N.C. (27577)

Langdon Chas B (Irene B) bkpr John A Wilson h116 W Wellons St 934-8604
Langdon Clarence G (Maude B) retd h205 W Rose St 934-8279
Langdon Geo M (Bernice T) asst mgr Johnston Fcx Serv h1006 Wilson Mills Rd 934-2485
Langdon Gilbert L stkmn A B C Bd rRt 3 Four Oaks NC
Langdon Judy C nurse Johnston Mem Hosp rFour Oaks NC
Langdon Keith R asst sec-treas Neuse Production Credit Assn rRt 1 Angier N C
Langdon Lena Mrs ofcr State Probation Ofc rRt 1 Clayton N C
Langdon Lola r303 Hospital Rd
Langdon Mamie (Wid Archer) h109 S Brevard St (SEL)
Langdon Nolie retd h407 N Sharpe St (SEL)
Langdon R Raiford (Bessie O) retd h108 E Holding St 934-8746
Langdon Thel H hatcherymn Lewis Hatcheries rRt 3 Four Oaks N C
Langley Brian C (Elaine R) v-pres Langley Constn h116 W Riverside Dr 934-2508

LANGLEY CONSTRUCTION CO INC,
Earl R Langley President,
Brian Langley Vice-President,
Building Contractors,
817D Truck La (Sfield; 27577)
Tel (919) 934-5051
(See Index To Advertisers)

Langley Cornelia L (Wid Arth L) tchr County Sch Bd h607 N Raiford St (SEL) 965-2648
Langley Earl R (Mildred W) pres Langley Constn Co h409 E Rose St 934-3632
Langley F A (Della L) clk Swift Agrl Chem rDunn NC
Langley James F (Helen B) v-pres Neuse Production Credit Assn rRt 1 Angier NC
Langley Kenneth R Jr (Ava) driver Strickland Lbr & Bldg Sup rRt 1 Princeton N C
Langley Robt G (Della) h501c E Waddell St (SEL)
Langley Tony clk Hazel B Aycock Gro rRt 1 Bx 445 Four Oaks NC
Langley Willis Jr (Clara S) tchr Sfield Jr Hi Sch h1008 Fuller St 934-5213
Langston Ben driver Bond-Crawford Oil rRicks Rd
Langston Bobby R slsmn Denning-Westbrook Oil rNewton Grove NC
Langston Carroll R driver Castleberry's rSelma Rd
Langston Cath Mrs h307 E Oak St (SEL)
Langston Charles W atndt Travelers Serv Sta r307 E Railroad St (SEL)
Langston Connie W Mrs ofc sec Sfield Oil & Gas rRt 2
Langston Debra ofc wkr Shallcross r110 Castle Dr
Langston Donette B Mrs teller First Citizens Bk & Trust rRt 1 Clayton NC
Langston Edward (Lillie) h506 E Elizabeth St (SEL) 965-3865
Langston Faye C Mrs ofc sec Fay's Sandwich h104 Whitley Dr

BRACK WILSON FORD
FORD SALES — SERVICE—PARTS FORD
207-217 N. 8th St. Smithfield, N.C. (27577) Tel. 934-5021

L. H.
HALL
METAL
WORKS

Barrett®

Roofing
and
Sheet
Metal
Work

401
S. 6th St.

TEL.
934-2737

SMITHFIELD
N.C. 27577

The Smithfield Herald
Your County Newspaper
PUBLISHED EVERY TUESDAY AND FRIDAY
125 S. 4th St. P.O. Box 1417 Smithfield N.C. (27577) Tel. 934-2176

Langston James E (Dorothy) emp Seymour Johnson Air Base h110 Castle Dr 934-8578
Langston Ken studt r208 Whitley Dr
Langston Lennie M Mrs h415 Bridge St
Langston Marjorie D Mrs ofc sec Sfield Farm Equip r208 Whitley Dr
Langston Mary T Mrs social serv supvr E S E A rPO Bx 186 Keney NC
Langston Romey Jr (Margie D) pres Sfield Farm Equip h208 Whitley Dr 934-2667
Langston Ronnie (Connie J) countermn Sfield Mtr Parts rRt 2 Sfield
Langston Thurman driver Gurley's Inc r111 N Sellers St (SEL)
Langston Willard (W & W Mtr Sls) rPrinceton N C
Lansinger Rosalie P (Wid Joe) ofc sec Smithfield Light & Water Dept h913 Crescent Dr 934-2767
Lansinger Terry studt r913 Crescent Dr
Larry's Interiors carpeting 125 N Raiford St (SEL)
Lasarsky Clarence (Lillian W) pntr h907 Hancock St 934-2563
Lasley Jessie J (Patsy) emp IBM h316 Poole Dr (SEL) 965-5190
Lassiter Alice G maid r1004 Furlonge Dr
Lassiter Barbara L Mrs bkpr Sfield Elec Sup rRt 3 Four Oaks N C
Lassiter Betty S countermn Creecks Auto Parts h112 E Underwood Av 934-7313
Lassiter Bill emp Sylvanie h522 S 5th St
Lassiter Clara L Mrs mgr Glamor Shop rRt 3 Four Oaks NC
Lassiter Donnie (Delaine) emp Theodore Wilkins Masonry h402 Godwin St (SEL)
Lassiter Eliz J Mrs v-pres Sfield Herald Publ r726 Sunset Dr
Lassiter Harold L r842 Ward St
Lassiter Harold W slsmn Taylor Coal & Oil rFour Oaks N C
Lassiter Helen retd h1004 Furlonge Dr
Lassiter Herbert (Irene) h116 N 5th St 934-3537
Lassiter Hollie C h413 Raleigh Rd 934-4671
Lassiter Jimmy USA r116 N 5th St
Lassiter Joe h626 Blount St
Lassiter John Y (Leola P) farmer h217 Woodlawn Dr 934-8391
Lassiter Joseph (Louise K) jan Sfield Jr Hi Sch h212 W Watson St (SEL) 965-3318
Lassiter Joseph (Jessie P) driver Guy C Lee h118 S 6th St 934-8953
Lassiter Joseph (Lucile) clk Piggly Wiggly r116 N 5th St
Lassiter Laura emp Fieldcrest Mills h1104a Harris St
Lassiter Laura F emp Jerold Corp h614 Old Depot Rd Rt 2
Lassiter Linda M Mrs admn dept Johnston Mem Hosp rRt 1 Bx 54 Four Oaks NC
Lassiter Lindwood retd h816b Selma Rd Rt 3
Lassiter Linwood O (Evelyn B) asst formn Sylvania h301 Shady Lane Dr 934-2847
Lassiter Louise K Mrs tchr aide Sfield Jr Hi Sch r212 W Watson St (SEL)
Lassiter Margt H Mrs ofc sec Joseph H Levinson rRt 3 Four Oaks NC
Lassiter Margaret L Mrs emp County Community Action h1102 Furlonge Dr 934-6658
Lassiter Marian W Mrs (Lassiter's Health Foods) rRt 1
Lassiter Mattie Mc G retd h414 S 2d St 934-2334
Lassiter Nathan T Jr (Photo-Graphics) rRt 1

JAMES JONES ELECTRIC SERVICE
All Types Electrical Wiring - Control Wiring
Gibson
APPLIANCE SERVICE
SALES AND SERVICE
Tel. 934-5275, Radio Tel. 965-5795 Car 202
213 E. MARKET ST. SMITHFIELD 27577

Lassiter Nathan T Rental Collection Agent (Nathan T Lassiter) 129 Market St 934-4433
Lassiter Nellie S (Wid Lacy E) h612 S 4th St 934-8941
Lassiter Ozzell (Wid Walter) h814 East St
Lassiter Pearl E (Wid Seth W) retd h508 S 1st St 934-8885
Lassiter Ritta Mrs maid h842 Ward St
Lassiter Robt (Clara W) retd h401 S Pollock St (SEL) 965-3347
Lassiter Robt L III (Pauline F) city carrier P O h107 W Preston St (SEL) 965-5366
Lassiter Rogers studt r1102 Furlonge Dr
Lassiter Sallie M admn dept Johnston Mem Hosp rPO Bx 321
Lassiter T Wingate (Susan) treas Smithfield Herald Publ h104 W Wilson St 934-3154
Lassiter Theresa Mrs h2267 Kay Dr
LASSITER THOMAS J
(Elizabeth J),
Pres Smithfield Herald Publishing Co
And Editor The Smithfield Herald,
Office 125 S 4th St,
PO Box 1417 (Sfield; 27577),
Tel 934-2176,
h726 Sunset Dr (Sfield; 27577),
Tel 934-8768
Lassiter Tony (Jeanette) slsmn Sears h107 Milton Dr 934-7726
Lassiter Will H (Kathleen A) phys 515 N 8th St h723 Sunset Dr 934-8783
Lassiter Willa Mae J Mrs bkpr Willowrun Vet Hosp rRt 1
Lassiter Wm h2249 Kay Dr
Lassiter Wm C (Gertrude) sec Sfield Herald Publ rRaleigh NC
Lassiter Wilma nurse Johnston Mem Hosp rFour Oaks NC
Lassiter's Health Foods (Mrs Marian W Lassiter) 129 Market St
Latton Bobby linemn CP&L
Laughter Cenimae Mrs credit clk Sears rRt 3
Laughter James R Jr (Myra R) emp Sfield Herald h522 S 4th St 934-3557
Laughter Myra tchr Sfield Jr Hi Sch r404b Hancock St
Laughter Phyllis L Mrs ofc sec Ragsdale Engs h202 W Davis St 934-6279
Laughter Robt J (Jane B) asst mgr Penny's Whse h310 Pace St 934-5897
Laundromat 103 E Railroad St (SEL)
Lauzon Marie Z (Wid Edw) h318 S 3d St
Law S Curtis (Gracie C) genl formn Fieldcrest Mills h1004 Crescent Dr 934-8390
Lawhorn Eliz F nurse Johnston Mem Hosp r527 N 7th St
Lawhorn Fernie D retd h114 E Davis St 934-4346
Lawhorn Kath cash Kentucky Fried Chicken r708 S 5th (Sfield)
Lawhorne Johnny R cook Kentucky Fried Chicken rRt 4
Lawrence Allen (Janice) emp Burl Indus h701 West St (SEL) 965-2857
Lawson Herman D (Ann B) managing editor Sfield Herald Publ h206 Holt St 934-2008
Lazar Robt whsemn Tryon Moving & Stge rMill St
Lazer Robt E furn mover r803 S 6th St
Le Count Wm J (Queen) (Le Count's Record & Tape Center) rRaleigh N C

SMITHFIELD ELECTRONICS CO.
Factory Authorized Service Center
Television, Radio, Stereo and C B Radio Service
619 S. 3rd St., Smithfield 27577 Tel. 934-5597

Le Count's Record & Tape Center (Wm J Le Count) 135 S 3d St 934-6412
Leder Brothers Department Store 235 Market St 934-8222
Lee A G Oil Co Inc Albert G Lee Jr Pres 110 N 9th St 934-6013
Lee Albert G lab Gurley's Inc rPrinceton NC
Lee Albert G Jr (Rachel M) pres A G Lee Oil Co Inc rRt 2 Kenly N C
Lee Allen H (Claudia W) phys 122 N Raiford St (SEL) h411 Cherry St (SEL) 965-3063
Lee Aloner M (Wid Eddie) retd h509 S Pollock St (SEL)
Lee Alonza (Betty W) emp Burl Indus h1103a Massey St 934-6339
Lee Andrew (Lessie H) emp Guy C Lee Mfg h1012 Old Depot Rd Rt 2 934-6872
Lee Annie Lou W r1007 Fayetteville St
Lee Bennie (Alice) lab Strickland Lbr h100 Campbell St
Lee Betty tchr Sfield Jr Hi Sch rGarner NC
Lee Bobby R rodmn Ragsdale Engs rFour Oaks N C
Lee C H (Kath I) mach Burgess Mach Shop rRt 1 Newton Grove NC
Lee Carra W retd h504b E Oak St (SEL) 965-5892
Lee Charles R (Eunice D) pres Genl Lee's Tire Care rRt 2 Four Oaks N C
Lee Charles W (Mary G) slsmn B & R Wilson h101 W Davis St 934-8293
Lee Charles W Jr city carrier P O rRt 4
Lee Claudia W Mrs ofc sec Allen H Lee r411 Cherry St (SEL)
Lee Darlene nurse Johnston Mem Hosp rFour Oaks NC
Lee Delma (Lillia) emp Guy C Lee Lbr h33 Dail St
Lee Donna J (Wid E F) retd h102 E Preston St (SEL) 965-3168
Lee Dorothy V Mrs sec-treas Guy C Lee Mfg r519 S 5th St
Lee Eartha G h405 S 7th St 934-3362
Lee Edna E Mrs productionist Fay's Sandwich rBx 156 Four Oaks NC
Lee Edw (Edna R) USA h416 N 5th St 934-6481
Lee Eva R mach opr Norwich Mills h1010 Wilson Mills Rd 934-4960
Lee Evelyn r209 N Sellers St (SEL) 965-5590
Lee Evelyn L Mrs r408 S Brevard St (SEL)
Lee George (Eartha) emp Carolina Packers Inc h1007 Fayetteville St
Lee Georgia M productionist Fay's Sandwich rRt 2 Bx 164
Lee Gladys lunchrm wkr Sfield Jr Hi Sch rRt 1
Lee Guy C enforcement ofcr A B C Bd rRt 3
LEE GUY C MANUFACTURING CO,
Ross W Lampe Pres,
Alton Worley V-Pres,
Dorothy V Lee Sec-Treas,
Lumber, Millwork And Building
Supplies, US Hwy 301 N,
PO Box 150 (Sfield; 27577),
Tel 934-2162
(See Index To Advertisers)
Lee Harold (Denise H) emp Texaco Sta hPoole Dr (SEL)
Lee Harold B (Lois B) (Harold's TV Serv) h132 Angier Rd 943-8332
Lee House (Mrs Margt P Lee) furn rms 128 S 2d St 934-8098
Lee Hubert retd h809 W Oak St (SEL)
Lee I V farmer hHwy 301 S 934-8733
Lee James U (Mildred P) emp Wilson Chevy h1012 Wilson Mills Rd WE4-4908

P. & M. House Repair & Additions
Complete Home Repairing - Remodeling
and Home Improvements or Additions
RT. 3, P.O. BOX 401 **934-2438**
SMITHFIELD 27577 **934-4821**

Lee Jesse M (Ina M) servmn Aycock Propane Gas Service rRt 4
Lee Juanita J Mrs chkr Winn-Dixie rRt 3 Bx 165
Lee Kelly E (Dorothy) bkpr K R Edwards Leaf Tob r411 Hancock St
LEE KENNETH L
(Myrtie L),
Mgr Smithfield Branch
Capital Coca-Cola Bottling Co,
Selma Rd,
Rt 3,
PO Box 1569
(Sfield; 27577),
Tel 934-2221,
h Pace St, Rt 4,
Tel 934-2840
Lee Larry mech Brake & Equip rRt 3 (SEL)
Lee Leland R (Mary S) slsmn Buie Mtrs rBx 471 Four Oaks NC
Lee Lena M sweeper K R Edwards Tob r714 Blount St
Lee Lina F (Wid Chaps) retd h714 Blount St
Lee Lois B ofc sec Harold's TV Serv rSmithfield NC
Lee Lucille retd h519 S 5th St 934-8080
Lee Margt M (Wid Denton F) clk Johnston County-Sfield Pub Library h1004 S 3d St 934-2567
Lee Margt P (Wid Robt G) (Lee Hse) h128 S 2d St 934-8098
Lee Martin E USN r310 E Anderson St (SEL)
Lee Mazelle C (Wid Guy C) retd h203 Hancock St 934-2864
Lee Mildred P Mrs bkpr Talton Appl rWilson Mills Rd Rt 3
Lee Minnie Mrs emp Austin Drug h816a Selma Rd Rt 3
Lee Myra W (Wid Fitzhugh) retd h101 E Rose St 934-2618
Lee Myrtle E Mrs backline Hardee's rRt 1 Bx 8 (SEL)
Lee Neva Mrs cash Super Dollar Store rFour Oaks N C
Lee Nola P r301 E Elizabeth St (SEL)
Lee Olivia M traffic clk C T & T h1009 S 1st St 934-2687
Lee Ora S (Wid Rupert B) h410 Holt St 934-2512
Lee Pamela G cash Hardee's rRt 1 Bx 8 (SEL)
Lee Rhue J emp Gurley's Inc rBx 55 (SEL)
Lee Robt E (Jewel G) driver M & M Tank Lines h310 E Anderson St (SEL) 965-5937
Lee Robt F r301 E Elizabeth St (SEL)
Lee Ronald W (Carolyn) policemn Smithfield Police Dept rE Davis St
Lee Rosalie (Wid Joseph I) h520 Vermont St 934-8082
Lee Ruby I Mrs cook In & Out Grill rRt 2 Four Oaks NC
Lee Sallie W retd r112 W Richardson St (SEL)
Lee Sandra J Mrs ofc sec N C State Univ h410a S 4th St 934-3969
Lee Shirley W sten K R Edwards Leaf Tob rRt 3 Bx 98
Lee Sip (Mary B) retd h510 Caswell St 934-7477
Lee Sudie Mrs picker K R Edwards Tob h1003 Fuller St 934-2531
Lee Susan H Mrs smstrs Hugh Austin's r608 N 7th St
Lee Swannie r307 Durham St
Lee Thos P (Barbara J) emp Sylvania h711 Primrose St (SEL) 965-6131
Lee W Carl (Susan H) carp h608 N 7th St 934-7279
Lee Wm G (Nancy C) dentist 312 S 3d St h914 S 3d St 934-8321
Lee Willie E (Margt S) slsmn h104 E Underwood Av 934-8864
Lee Willie G (Neva) slsmn Stephens & Congleton Hdw rFour Oaks N C
Leftwridge Mary L tchr Sfield-Sel Sr Hi Sch r612 W Noble St (SEL)

JAY'S OFFSET PRINTING AND QUICK COPY SERVICE
QUALITY WORK WHILE YOU WAIT
TELS. 934-2995
216 JOHNSTON ST. SMITHFIELD 27577
Nights and Holidays 284-3344

Lehew Luther H r318 S 4th St
Lehew Mary H (Wid Saml W) retd h318 S 4th St 934-8412
Leisure Lounge (Chester Hamilton) tavern 601 Selma Rd
Lemke Jane L tchr Selma Elem Sch r10 Landsdowne Pl
Lemke Lawrence C (Jane L) products safety coordinator Sylvania h10 Landsdowne Pl 934-5857
Leonard Charles slsmn Sfield Carpet Outlet rFairfield
Leonard Nellie N spnr Burl Mills h803 W Oak St (SEL) 965-3307
Levinson Joseph H (Theodosia Mc I) lwyr 129 Court House Sq Rm 2 rBenson NC
Lewis Annie L (Wid J Wilson) tchr South Sfield Elem Sch h829 S 1st St 934-2624
Lewis Charlie R (Lucille) dep County Sheriff rKenly NC
Lewis Hatcheries Inc Shelton A Lewis Pres-Treas 308 Johnston St 934-2436
Lewis Hatcheries Inc Shelton A Lewis Pres 924 Selma Rd Rt 3 934-4314
Lewis Irene (Wid James) retd h711 East St 934-7715
Lewis Jack (Mary) emp Cutler Hammer-Shallcross h1810 S 3d St
Lewis Milton B (Dorothy S) emp Burl Indus h212 Raleigh Rd
Lewis Richd R (Mabel E) slsmn h410 N 3d St 934-8044
Lewis Shelton A (Wanna S) pres-treas Lewis Hatcheries h818 Vermont St 934-8538
Lewis Thelma clk Fabric Center rRicks Rd
Lewis Velma T (Wid Richd) retd h613 Vermont St 934-2138
Lewis Virginia r402 Collier St
Liebe R C (Louise L) pres Glamor Shop rBurlington NC
Life Insurance Co Of Virginia Burnice H Ellis Jr Mgr 111 N 2d St Rm 2 934-2650
Lighthouse The (Mrs Lynn C Stallings) 107 N Raiford St (SEL) 965-9191
Lil's Beauty Salon (Mrs Lillian M Williams) 214 N 5th St 934-2041
Lil's Soda Shop (Mrs Lillian W Williams) confy 214 N 5th St
Liles Booker T r514 Bridge St
Liles Ginger asmblr Sylvania r714 Buffalo Rd Rt 3
Liles Lee C (Virginia D) jan First Citizens Bk & Trust r605 E Rose St
Liles Mallie (Dorothy) (Buffalo Gro) h714 Buffalo Rd Rt 3 934-3373
Liles Millie M r514 Bridge St
Liles Rena A (Wid J Crawford) h514 Bridge St 934-7948
Liles Richd E driver Barnes Trucking h bx6 Angier Rd 934-3538
Liles Ricky L emp C T & T r714 Buffalo Rd Rt 3
Lilly Of The Valley Christ Disciples Church 430 Belmont St
Lilly Theresa studt r401 Powell Dr
Lilly Thos L Rev (Loretta) pastor West Calvary Free Will Bapt Ch h401 Powell Dr 934-4869
Lincoln National Life Insurance Co Donald Branch Rep 129 Court House Sq
Linder Jerry C (Rose N) pntr h522 Glenn St
Linder Paul K restr mgr Holiday Inn rRt 2 (SEL)
Lindsay Vicky Mrs cash Heilig-Meyers rRt 2 Four Oaks N C (SEL)
Little Alice S Mrs dir Day Care Ctr For Mentally Retarded Children rRt 4 Bx 234
Little Carl D (Donnie B) retd h522 S 2d St 934-8375
Little Carl D Jr (Kath S) treas Durham Life Broadcasting h718 S 2d St 934-2632

WHITE SWAN Motel
REASONABLE RATES
FREE TV AND AIR CONDITIONING—ELECTRIC HEAT
TELS. 934-7771—934-8913
Hwy. 301 S. Rt. 1 Smithfield, N.C. (27577)

Little Elbert P whse wkr Jones Bros Furn rWilliams Trl Pk
Little Lola P aide Johnston Mem Hosp rKenly NC
Little Louise Mrs slswn Green's Jwlrs r408 N Pollock St (SEL)
Little Oscar N (Louise A) emp Jerald Cop h408 N Pollock St (SEL) 965-3246
Little Ray whse mgr Heilig-Meyers rPine Level N C
Little Vena Mrs supvr Jerold Div U S I rRt 2 (SEL)
Little Wm C (Vonnie H) retd h17 Millbrook St (SEL) 965-2970
Little Woodrow W (Alice S) emp State h105 Stancil St 934-7788
Littleton Mable emp Carolina Pkrs h408 N Sellers St (SEL) 965-8212
Littleton Wm T (Victora B) retd h111 S Massey St (SEL)
Littrell W R (Myrtle V) retd h104 E Rose St 934-5266
Liverman Velmo (Viola C) mech Sfield Lbr h407 S 6th St 934-7419
Lockamy John D (Mamie B) atndt Harold's Texaco Serv Sta h209 S Sumner St (SEL) 965-3309
Lockamy Melvin R tchr Sfield-Sel Sr Hi Sch r209 N 5th St
Locke Hazel Mrs teller Branch Banking & Trust rRt 1 (SEL)
Loebel Alan E (Dee) emp Cutler Hammer Shallcross h806 Wilson Mills Rd 934-3764
Loftin Lucinda hsekpg dept Johnston Mem Hosp rRt 1
Lofton Clida h940 Blount St
Lofton Coy (Lucinda E) h305 S Sharpe St (SEL) 965-5257
Lofton Leonard (Gladys S) emp Burl Indus h306 S Raiford St (SEL) 965-5668
Logan Narvia M studt r316 Dogwood Dr
Lomdeb Beauty Salon (Nell Taylor) 324 Stancil St 934-6260
Long Belle P studt r221 Woodlawn Dr
Long Charles A (Pancake Nook)
Long Robt M (Marie) (Overby Long Funeral Home) rPrinceton N C
Long Tarlton H III studt r221 Woodlawn Dr
Long Walker A studt r221 Woodlawn Dr
Lore Edwin P Jr (Miriam L) agt All Am Life & Casualty Ins h1113 S 1st St 934-8591
Love John M (Gwyn B) mgr Sun Towel Shop h101 W Heath Av 934-2433
Lucas (See Also) Lucus
Lucas Inez retd h405 E Waddell St (SEL)
Lucas Mable S Mrs councilwn Town Of Selma r409 Griswold St (SEL)
Lucas Peggy B (Wid Albert F) (Colonial Realty) h409 E Griswold St (SEL) 965-3854
Lucas W Watson (Beverly B) mgr Johnson's Store h209 Hillcrest Dr 934-2654
Lucero Joe R (Ruth E) lab Gurley's Inc h205 S Massey St (SEL) 965-3331
Lucker Ethel emp Burl Indus h409 N 10th St
Lucus (See Also) Lucas
Lucus Brenda M h504 Smithfield St (SEL)
Lucus Junior emp Overton Plant Inc r504 Smithfield St (SEL)
Lunney Linda Mrs tchr Sfield-Sel Sr Hi Sch rRaleigh N C
Luper Edna L tchr Selma Elem Sch rBx 688 Kenly NC
Luper Wm T emp Heavner-Wallace Implement rKenly NC
Lynch Eliz M (Wid Braxton B) asst mgr Grace 5 & 10 Store h201 W Waddell St (SEL) 965-3336
Lynch Lilly M nurse Johnston Mem Hosp rRt 1 (SEL)
Lynch Wade retd r714 S 3d St
Lynch Wm R (The Fountain Of Beauty) rRt 4 Bx 490

G. E. Beasley Sheetrock Service
"WE DO IT BEST"
WILSON MILLS RD. RT. 4 BOX 163 TEL. 934-4463
SMITHFIELD, N.C. (27577)

Lynn Barry Apartments 102 Holland Dr Rt 3
Lynn Geo h306 Durham St 934-5824
Lynn Helen prsr Jerold Corp r107 S 7th St
Lynn June emp Roy Strickland Lbr h707 Massey St
Lynn Junius J (Carrie M) lab Roy Strickland Lbr Co rBrogden Rd
Lyons Barbara studt r408 S Brevard St (SEL)
Lyons Lila S (Wid Alf L) h408 S Brevard St (SEL) 965-8841
Lyons Robt (Hattie M) retd h510 Smithfield St (SEL)
Lyons Robt L (Diane) studt h508 Smithfield St (SEL)
Lyons Ronald R studt r510 Smithfield St (SEL)
Lyons Ruth Mrs h523 S Sumner St (SEL)
Lyons Tim studt r510 Smithfield St (SEL)
M&J Used Cars Inc Geo C Mc Lamb Mgr 509 Truck La 934-4245
Mac's Gulf Service (Geo P Foster) 100 S Pollock St (SEL) 965-2443
Mac's Sundries (Malcolm B Malcolm B Jr & Larry Culbreth) 201 Market St
Mackler Meyer (Sara) mgr Smithfield Bagging h103 E Riverside Dr 934-2896
Mac Leod See Also Mc Cloud And Mc Leod
Mac Leod Betty L bkpr Castleberry's Inc r204 Mc Cullers St (Sfield)
Mac Leod Bruce H studt r204 Mc Cullers St
Mac Leod Malcolm B Jr (Betty L) v-pres First Citizens Bank & Trust Co h204 Mc Cullers St 934-4452
Mac Leod Shirley (Wid M B) r204 Mc Cullers St
Mac Nair Van (Gretchen)) (The Cricket Box Ltd) rRt 3 Bx 168 Clayton N C
Macray Janie emp H B Jernigan Gro r1003 W Oak St (SEL)
Magic Wand Car Wash 610 Powell Dr
Malcolm Mary L tchr Johnston County Bd Educ r412 E Davis St
Mallard Vass R (Rena H) slsmn Wallace Royster Farm Serv h406 Lee St 934-2797
Mallen Hines (Ruby B) emp Selma Elec Dept h817 S Raiford St (SEL) 96-5265
Mangrum Lydia Mrs h818 S 6th St 934-6626
Mangum James M (Lois C) solicitor Winn Dixie h921 3d Av 934-7055
Mangum James R r807 Bridge St
Mangum Raymond r910 Fuller St
Manion Cynthia L Mrs clk Max G Creech Ins & Realty Inc r208 Woodcrest Av
Manion Richd K (Cynthia L) sup mfg Sylvania h208 Woodcrest Av 934-6002
Mann Kath Mrs slswn Belk's rRt 1 Bx 402 Clayton N C
Manning Annie M Mrs emp Princton Mfg r1001 Fuller St
Manning C L Rev attendance counselor County Bd Educ rWilson Mills Rd
Manning E Rudolph h10 Waddell Dr Rt 3 934-2410
Manning Flora L (Wid Joseph) retd h1001 Fuller St 934-3523
Manning Mary L h1011 Furlonge Dr
Manning Maverine Mrs opr Lomdeb Beauty Salon rPine Level NC
Marbely Thomas Jr (Rosa L) custdn Heavenly Bros h1111 Massey St
Marbley James R h710 Market St
Marbley Rose Mrs kitchen wkr Sonny's Restr rMidfield N C
Marett Etta H Mrs social wkr County Dept Social Servs r513 S 1st St
Marett Geo E (Etta H) alcoholism counselor County Mental Health Center h513 S 1st St 934-6954

Jean J. Adams Realty Co.
REALTOR®
906 Walnut St. Tel. 934-2332
P.O. Box 1285 Smithfield, N.C. (27577)

Marie's Beauty Shop (Mrs Edna M Hines) 913 W Anderson St (SEL) 965-3310
Marie's Beauty Shop (Mrs Marie B Jones) 1102 Forbes Dr 934-8730
Market Masters (James & Ray Steckenrider) gros 210 S Pollock St (SEL) 965-2632
Marlow Jesse (Geneva T) retd h38 Waddell Dr Rt 3 934-7311
Marlow Neglinar emp Textile Mill h911 Walnut St (SEL)
Marlow Norman J (Lena G) carp Mc Divott & Street h913 Walnut St (SEL) 965-3637
Marlow Ruth J (Wid Lee M) tex wkr Pilot Mills h10 N Center St (SEL) 965-2000
Marlowe Wm E (Jean P) h212 S Webb St (SEL) 965-8627
Marrow Henry B (Pearl H) h309 N 3d St 934-8091
Marsh Christpher (Cora L) jan Cutler-Hammer Shallcross h623 S Massey St (SEL)
Marshall Dorothy S Mrs sec treas Sfield Lbr r905 S 3d St
Marshall Julian F (Dorothy S) pres Sfield Lbr h905 S 3d St 934-8755
Marshburn Allan E (Joyce E) mgr State Emp Security Comn rClayton NC
Marshburn Thos M (Judy M) acct Danl G Matthews & Assoc rRt 1 Whitley Heights
Martelle Opal L Mrs anesthetist Johnston Mem Hosp r107 E Parker St
Martin Annie M emp Burl Indus r803 S Massey St (SEL)
Martin Don E (Maydene) emp Genl Lee's Tire Care rPrinceton N C
Martin Doris C Mrs clk Selma Dept Store r101 Richardson St
Martin Ella A ofc sec Fed Land Bk Assn rRt 3 Four Oaks NC
Martin Estelle Mrs slswn Sfield Bible & Book Store rRt 3 Bx 25
Martin Gus A photog h207 N 2d St 934-4356
Martin Harold (Linda) (S & H Welding Co) rRt 1 Princeton NC
Martin Herman (Carmen) emp US Govt h220 Whitley Dr 934-2338
Martin James D mgr Holiday Inn rSfield N C
Martin Larry emp Gurley's Inc rRt 1 Princeton N C
Martin Leon (Great Train Robbery) rRaleigh NC
Martin Lorraine lunchrm wkr Sfield Jr Hi Sch rRt 1 Bx 73
Martin Margt lunchrm wkr Sfield Jr Hi Sch rRt 1
Martin Oscar (Neva) magistrate County Magistrate's Ofc rFour Oaks NC
Martin Pearl M (Wid Ben A) retd h1 N Center St (SEL)
Martin Ray (Doris C) slsmn Heilig-Meyers Furn r101 Richardson St (SEL)
Martin Rhetta lwyr 116 S 2d St h406 Church St 934-2750
Martin Vann K tchr Selma Elem Sch rWallace NC
Martin Wayne Rev pastor Selma Bapt Ch
Marvin's Place (Marvin And G Wilbert Shirley) gas sta 110 Raleigh Rd 934-4321
Mary Carter Paint Stores (Peter & Mrs Barbara Gaddo) 620 Raleigh Rd 934-5721
Mason Billy R h201 Sunrise Av Rt 4 934-8589
Mason Bobby G parts clk Wilson Chev rRt 4
Mason D Neal studt r104 Flowers St
Mason Herman B (Jean D) sls eng Byrd & Barbour h104 Flowers St 934-7946
Mason Janis B Mrs program asst U S D A Stabilization & Conservation Serv r103 Poplar Dr

MITCHELL'S FLORIST
FLOWERS
for all Occasions
518 A East Market St., Smithfield, N.C. (27577) Tel. 934-8827 Nights and Holidays 934-3718

Mason Johnny (Ethel) emp Sylvania h1020 S Pollock St (SEL) 965-2994
Mason Mozelle Mrs waitress White Swan Restr rFour Oaks NC
Mason Nora F retd h1636 Dail St 934-6701
Mason Robt R (Janis B) state patrolmn h103 Poplar Dr 934-7939
Masonic Hall 310 Johnston St
Masonic Temple 111 S Raiford St (SEL)
Massengill Alice B Mrs ofc sec County Agrl Ext Agt rFour Oaks NC
Massengill Archie (Estelle) retd h216 E Parker St 934-6836
Massengill Barbara N Mrs clk County Aud r725 Wood St (SEL)
Massengill Bobby (Barbara A) h725 Wood St (SEL)
Massengill Bobby G clk A B C Bd rBx 111 Four Oaks NC
Massengill Bobby G (Verna J) brickmason h609 Ray St (SEL) 965-2448
Massengill David (Lucille) lab Smithfield St & San Dept h522 Buffalo Rd 934-2228
Massengill Florean P canteen Johnston Mem Hosp rRt 2 Four Oaks NC
Massengill Garlie (Wid Bradley C) h507 Glenn St 934-2854
Massengill Inez Mrs slswn Belk's rFour Oaks N C
Massengill Jay h561 Holland Dr Rt 3
Massengill Jerry (Huell) lab Burl Indus h204 Pace St 934-3401
Massengill Joy B x-ray tech Johnston Mem Hosp r715 S 3d St Apt 4
Massengill Julius H (Pearl M) (Massengill Union 76) h316 N 8th St 934-7636
Massengill Landon D formn K R Edwards Tob r310 N Brevard St (SEL)
Massengill Larry E (Sylvia) clk A B C Bd rRt 2 Four Oaks NC
Massengill Lee Mrs bkpr G S Tucker & Co rPine Level N C
Massengill Lillie L (Wid Alton) r312 Pace St
Massengill Linwood E (Lee) agt Pilot Life Ins rPine Level NC
Massengill Lois S Mrs cash Leder Bros Dept Store rFour Oaks NC
Massengill Lorraine Mrs clk County Tax Collr rFour Oaks NC
Massengill Luther (Jean) h705b N Webb St (SEL) 965-8632
Massengill Mable J Mrs serv rep C T & T rBx 396 Pace St Rt 4
Massengill Margt tchr Sfield Jr Hi Sch rClayton NC
Massengill Maverine supvr Jerold Div U S I rRt 2 Four Oaks NC
MASSENGILL NORMAN D
(Jean R), Agent
State Farm Insurance Companies
Rose Manor Shopping Center, Hwy 70 W, PO Box 381
(Sfield; 27577), Tel 934-4204,
h Rt 2 (Sfield) Tel 965-3532
(See Index To Advertisers)
Massengill R Craig studt r1010 S 3d St
Massengill R Ransom (Mildred M) repr shop formn County Bd Educ rClayton NC Rt 2
Massengill Rossie (Gladys) h511 Glenn St
Massengill Roy (Ruth L) lab Smithfield St & San Dept h519 Glenn St 934-5559
Massengill Ruthie M aide Johnston Mem Hosp rRt 3 Four Oaks NC
Massengill Sarah S Mrs slswn Leder Bros Dept Store rRt 1 Four Oaks NC
Massengill Sherrill (Reba) (Overby's Barber Shop) rRt 3 Four Oaks NC

Roy A. Pearce, Jr., Insurance Agency
Dependable Insurance For Farm and Town
TEL. 934-3101
GOLD LEAF WAREHOUSE COR. MARKET AND 5th STS., P.O. BOX 710, SMITHFIELD, N.C. (27577)

Massengill T Clifford (Hilda I) v-pres First-Citizens Bank & Trust h1010 S 3d St 934-2734
Massengill Talmadge Jr (Louise W) emp Vernon Parker Sht & Mtl h825 S 5th St
Massengill Talmadge G (Mable J) emp Burl Indus h312 Pace St 934-2535
Massengill Theron (Shelvia T) asst mgr Perry Bros Tire Serv rPine Level NC
Massengill Thos sht mtl wkr Parker Mtls Wks
Massengill Union 76 Service Station (Julius H Massengill) 817 S 3d St 934-8047
Massengill Vera Mrs h512a Johnston St
Massengill Virginia emp Sylvania h107 Plaza Pl Apt 5
Massengill Wm E (Frances) driver Sfield Whol Bldrs Sup r212 Rose St (Sfield)
Massengill Wilton B (Evelyn F) mtcemn Sylvania h130 Holland Dr Rt 3 934-2342
Massengill's Bar-B-Q (Mc Lamb Geneva S Mgr) restr 807 Truck La 934-4200
Massey Beaty Mrs h703 Church St
Massey Charles B (Joyce S) (Massey Wheel Alignment) h214 Poole Dr (SEL) 965-3852
Massey Donnie (Judy L) emp Strickland's Tire Serv h111 Ricks Rd (SEL) 965-8912
Massey Douglas (Marietta T) bkpr Roy Strickland Lbr Co rPrinceton NC
Massey Elsie S (Wid Charlie W) genl agt Massey Ins Agcy h114 W Rose St 934-8361
Massey Insurance Agency Elsie S Massey Genl Agt 114 W Rose St
Massey James A (Ila O) retd h106 Johnston St 934-2895
Massey James A Jr r106 Johnston St
Massey James C (Sharon) mech W & W Mtr Sls h401 E Elizabeth St (SEL)
Massey James O retd h610c Ray St (SEL)
Massey John R acct Danl G Matthews & Assocs rRt 2 Sfield NC
Massey John T tchr Sfield-Sel Sr Hi Sch rRt 1 Bx 343 Clayton NC
Massey Linda E Mrs sten K R Edwards Leaf Tob rRt 2 Bx 181 C
Massey Mary E interviewer State Emp Security Comn rRt 2 Princeton NC
Massey Sarah r703 Church St
Massey Trudie W Mrs dep clk County Clk Superior Ct rRt 2 Kenly NC
Massey Wheel Alignment (Charles B Massey) auto reprs 402 W Noble St (SEL) 965-3787
Massey Wm G (Christine B) County Register Of Deeds rClayton NC
Mast George B (Rebecca B) (Mast & Tew) h112 W Riverside Dr 934-4096
Mast Jerry H (Shelly E) hndlr h909 Harris St
Mast Tew & Nall (Geo B Mast Allen R Tew & Joseph T Nall) lwyrs 129 Court House Sq Rm 8 934-6187
Master Well & Builders (Billy R And Jimmy R Flowers) Selma Rd Rt 3 934-7332
Matheny Michl A (Rose L) constn wkr h111 N Sellers St (SEL) 965-6453
Mathews Brenda L Mrs clk Max G Creech Ins & Realty rPO Box 885

SERVICE · SAVINGS
IMA
INDEPENDENT MUTUAL INSURANCE AGENT
NEVILLE, TAYLOR & ASSOCIATES Inc.
For All Your Insurance Needs
TEL. 934-6111
Hwy. 301 N., P.O. Drawer 410 Smithfield, N.C. (27577)

Mathews James T meat ctr Piggly Wiggly rClayton N C
Matthews Brenda Mrs ofc sec Parrish Gas & Appl r304 E Oak St
Matthews Curtis (Linda) mech Thompson Garage rPine Level NC
Matthews Danl G (Lolita L) pres Danl G Matthews & Assocs h1002 Chestnut Dr 934-8240
Matthews Danl G & Assocs Danl G Matthews Pres acct 902 S 3d St 934-7116
Matthews Elton D (Annie) emp Matthews Restr h29a Spindale St (SEL)
Matthews Franklin (Mary C) dir Johnston County Head Start Program h511 Oak St 934-2293
Matthews Jackie P Mrs waitress Matthews Restr r29a Spindle St (SEL)
Matthews Jerry (Brenda) emp First Citizens Bk h914 S 2d St
Matthews Josephine h1008 Old Depot Rd Rt 2 934-8620
Matthews Kermit A (Brenda P) driver Forbes Transfer h304 E Oak St (SEL) 965-8200
Matthews Lenoyer N Mrs mach opr Jerold Corp h1117 S 3d St
Matthews Pearl S Mrs (Matthews Restr) r407 Godwin St (SEL)
Matthews Restaurant (Mrs Pearl S Matthews) 119 S Raiford St (SEL)
Matthews Steve W (Faye D) hlpr Stanley Seed Store h320 Dundee St
Matthews Yank (Pearl S) cook Matthews Restr h407 Godwin St (SEL) 965-8568
Mattox B G Insurance Agency (Benj G Mattox) 217½ Market St 934-2012
Mattox Benj G (Rachel T) (B G Mattox Ins Agcy) h304 N 2d St 934-8535
Mauney Margt L (Wid Geo A) retd h103 Johnston St 934-2015
May J N v-chairmn bd Neuse Production Credit Assn rRt 2 La Grange NC
May Lee R (Judith W) pbx tech CT&T h215 Holt St 934-3155
Mayenschein Carl E (Faye M) formn Caro Packing h215 Whitley Dr 934-7057
Mayo Myrtle Mrs asst Dr Norman B Grantham Jr rRt 3 Sel
Mayo Tom studt h201b N 2d St
Mazinjo Ken slsmn Leder Bros Dept Store r (Sfield)
Mc Allister C Rev pastor Evans Chapel Meth Ch
Mc Allister Janet studt r208 Bridge St
Mc Allister Malinda B lester Sylvania r208 Bridge St
Mc Arthur Christine Mrs rHwy 301 S
Mc Arthur James M rHwy 301 S
Mc Arthur John E (Lenore) hHwy 301 S
Mc Brayer Joanne Mrs tchr South Sfield Elem Sch rClayton N C
Mc Bride Odell Rev (Ruby M) pastor Ch Of God h1106 Hancock St 934-8446
Mc Cabe Carl D (M Eliz) serv tech Sears h324 Pace St 934-2742
Mc Cain Louella (Wid Carl) h1205 Fayetteville St 934-8847
Mc Cain Neil (Annie R) h bx12 Angier Rd
Mc Cain Ronald mgr Perry Bros Tire Serv h122 Castle Dr 934-6294
Mc Call Carolyn T Mrs (Sel Cab) r804 E Lizzie St (SEL)
Mc Call James W (Carolyn T) dragline opr h804 E Lizzie St (SEL) 965-2753
Mc Carty Joe wldr Phillips Iron Wks rBx 582 Kenley NC
Mc Cauley Rosa B (Wid Everitt H) h702 Massey St
Mc Clain (See Also) Mc Cleain Mc Clean Mc Lain And Mc Lean
Mc Clain Ethel L Mrs h906 S Massey St (SEL)

Cadillac PIPPIN MOTORS, Inc.
Rambler—Oldsmobile Sales and Service
Hwy. 70 W., P.O. Box 27 Smithfield, N.C. (27577) Tel. 934-2184

Mc Clain Geo driver Roy Strickland Lbr Co rRt 1
Mc Clain Harrison J (Sarah C) emp M & T Mtrs h311 W Noble St (SEL)
Mc Clain Husk (Pherbin) retd h1122 Old Depot Rd Rt 2
Mc Clain Jimmy L carrier P O rPO Bx 373 Pine Level NC
Mc Clain Linda studt r301 W Noble St (SEL)
Mc Clain Otis A (Inez) postal clk h301 W Noble St (SEL) 965-3896
Mc Clain Vicki C h501b S Ethel St (SEL)
Mc Clain Wm (Eathel O) driver W B Oliver & Son h105 W Watson St (SEL)
Mc Cleain Joe L (Christine) emp K R Edwards Tob h936 Blount St
Mc Clean Lessie (Wid Jack) maid Dr Will H Lassiter h416 Belmont St
Mc Clearn Evelyn H hsekpg dept Johnston Mem Hosp h922 Old Depot Rd Rt 2 934-3629
Mc Clenny Martha F productionist Fay's Sandwich rRt 1
Mc Cloud See Also Mac Leod And Mc Leod
Mc Cloud Betty Mrs nurse Johnston Mem Hosp rPrinceton Pl
Mc Cloud Roy h405 S 6th St
Mc Clung Bill (Judy) electn hN Pollock St (SEL)
Mc Collum Connie K Mrs ofc sec Edgebrook Development rRt 1 Clayton NC
Mc Cormack Susan G Mrs recpt Dr Jerry F Wood r414 S 3d St
Mc Cormick Hinton H (Edna O) retd h121 W Riverside Dr 934-2690
Mc Cormick R L Rev pastor St Marks A M E Ch h410 Caswell St
Mc Cotter Geo pres Tryon Moving & Stge rSanford N C
Mc Cown Judy G h823 S 5th St 934-7495
Mc Cown M R Rev (Clara J) retd h303 North St 934-7717
Mc Coy Arth (Eldena S) retd h122 S 9th St 934-3668
Mc Coy Brenda studt r316 Pine St (PA)
Mc Coy Brenda J h208 N 4th St 934-2900
Mc Coy Carrie M (Wid J C) retd h903a Harris St
Mc Coy Chrystabelle W Mrs tchr Sfield Jr Hi Sch r316 Pine St (PA)
Mc Coy Jerry (Mary) emp Sylvania h705 Woodall St 934-5228
Mc Coy Joan Mrs h515 S Sumner St (SEL)
Mc Coy Percy L (Chrystabella W) radiatormn B & R Wilson h316 Pine St (PA) 934-2075
Mc Crae Dorothy h2248 Kay Dr
Mc Cray Paul emp Eastern Mfg r619 Ray St (SEL)
Mc Cray Ronnie h603 Railroad St
Mc Cray Silas L (Annie L) retd h1003 W Waddell St (SEL) 965-3096
Mc Cullen Bobby R mech Massey Wheel Alignment r1011 S Pollock St (SEL)
Mc Cullen Ivey E (Pencie D) retd h511 N Webb St (SEL)
Mc Cullen James L Rev (Frances R) pastor Asbury Meth Ch rFour Oaks NC
Mc Cullen Vickie D dietn Johnston Mem Hosp rRt 1 Four Oaks NC
Mc Culler Linwood (Penny) plmbr hN Sumner St Rt 1 (SEL)
Mc Cullerm Naomi retd h1102a Fayetteville St
Mc Cullers Annie M (Wid Johnnie) retd h812 S Massey St (SEL) 965-5316
Mc Cullers Charles (Katie) dopher Burl Ind h706 Peedin Av (SEL) 965-6916
Mc Cullers Eva J (Wid H Raymond) retd h412 N 5th St 934-2878
Mc Cullers Henry Jr (Lizzie M) retd h516 S Pollock St (SEL)

Mc Cullers Tyrus R (Doris P) slsmn Floyd C Price & Son h216 E Rose St 934-8848
Mc Culomrs Essex (Cynthia B) retd h708 S Pollock St (SEL) 965-5730
Mc Daniel Callie E (Wid James) maid h824 Blount St 934-8027
Mc Daniel Gladys G dishwshr Fleming Bdg Hse r126 S 9th St
Mc Daniels James Rev (Mary) pastor Selma Presby Ch h806 N Webb St (SEL)
Mc Daniels Julia (Julia's) rBx 113 (SEL)
Mc Daniels Mable W aide Johnston Mem Hosp h718a Old Depot Rd Rt 2
Mc Donald Clifton (Patricia M) whsemn Heilig-Meyers rN 4th St
Mc Donald Lawrence L cash Santonian Restr r203 Railroad St
Mc Donald Linda studt r709 Market St
Mc Donald Mack (Patricia) furn dept Heilig Meyers h507 West St (SEL)
Mc Dougal Mac (Lovenia) truck driver h807 Johnston St 934-3817
Mc Dougale Geneva A Mrs tchr h702 S Raiford St (SEL) 965-2609
Mc Dougle Edith M aide Johnston Mem Hosp h743 King Cir (SEL)
Mc Dougle Sam (Ellen W) emp Griggs h407 W Preston St (SEL)
Mc Dougle Sarah h521 S Sumner St (SEL)
Mc Dowell Arvela h708 King Cir (SEL)
Mc Doygle James Ed (Lillie B) lab State Hwy Comm h609 S Pollock St (SEL) 965-6111
Mc Duffie Winnie (Wid I A) h601 Tower St (SEL) 965-3222
Mc Duffy Eugenia (Wid James E) h711 S Webb St (SEL) 965-5739
Mc Eachern Henry retd h103 W Preston St (SEL) 965-6880
Mc Elory Wm E (Jaunita) constn wkr h213 Maple Cir 934-7356
Mc Elroy Juanita Mrs ofc wkr J B Honeycutt Co r213 Maple Cir (RM)
Mc Elveen Herman C (Bessie S) formn CP&L h1003 S 2d St 934-8419
Mc Fadden Eddie L (Hattie R) lab Guy C Lee Mfg h310 Belmont St
Mc Fadyen Geo A (Esther P) (The Pickwick) h138 N 2d St 934-2788
Mc Fadyen John P (Maxine) slsmn Jones Bros Furn h312 N 3d St 934-3223
Mc Fail Johnny (Linda) emp Sylvania h401 E Waddell St (SEL)
Mc Farlan Edith retd h1005 Furlonge Dr 934-3297
Mc Farland A J mgr Kentucky Fried Chicken rPO Bx 1384
Mc Farland Earl sht mtl wkr Parker Mtl Wks hHwy 301 S
Mc Farland Joyce cook h211 W Watson St (SEL)
Mc Farland Theo (Christine H) retd h206 W Watson St (SEL)
Mc Fatter Douglas (Gail) h105 W Elm Dr 934-5786
Mc Gee Harry K (Barbara B) archt 214 Johnston St h405 Holt St 934-2019

McGOWAN HUGH A
(Elizabeth T) President
Smithfield Electric Supply Co,
301 Truck La (Sfield; 27577)
Tel 934-4131,
h301 N 2d St (Sfield; 27577),
Tel 934-2243

Mc Intire Harriett Mrs r601 Raleigh Rd
Mc Keel Buck D (Linda) mgr Serv Distr rCountry Club Rd
Mc Keel J Ralph electn h510 N Raiford St (SEL) 965-8823
Mc Keel Nova A Mrs clk Selma Drug rRt 2 (SEL)
Mc Keel Patricia B Mrs ofc sec Elmer V Wilkins rPrinceton NC
Mc Keel Polly Mrs maid Selma Bapt Ch
Mc Keel Richd atndt Serv Distr
Mc Keithan Jacqueline C laby wkr Johnston Mem Hosp r529b S 5th St
Mc Kell Gail C opr C T & T rPrinceton NC
Mc Kenzie Julius h211a North St 934-6936
Mc Kever Albert r1007 Furlonge Dr
Mc Koy Adeline M (Wid John) h804b Midway St 934-5706

Mc Koy Willie (Louise) delmn Heilig-Meyers Furn r611 W Railroad (SEL)
Mc Koy Willie (Annie A) delmn Heilig & Meyers h611 W Railroad St (SEL) 965-2029
Mc Lain (See Also) Mc Clain Mc Cleain Mc Clean And Mc Lean
Mc Lain Arnold L (Jeanette) exam State Police Dept h105 Poplar Dr 934-7092
Mc Lain Debbie studt r105 Poplar Dr
Mc Lain Donna r105 Poplar Dr
Mc Lamb Carl sht mtl wkr Parker Mtl Wks rTar Heel Trailer Pi
Mc Lamb Delma V (Frances H) servmn A G Lee Oil h530 Mill St 934-7422
Mc Lamb Dennis A (Lorraine B) emp Jerold Corp h206 Britt St 934-3954
Mc Lamb Elmer D (Judy S) (Mc Lamb's Soco Serv) h210 Powell Dr 934-8258
Mc Lamb Ethelene emp Burl Mills h305 Godwin St (SEL) 965-2265
Mc Lamb Floral Shop (Mrs Merle S Mc Lamb) 619c S 3d St 934-2404
Mc Lamb Geneva S mgr Massengill's Bar-B-Q r430 Brogden Rd
Mc Lamb Geo C (Mattie S) mgr M&J USED Cars h1114 Forbes Dr 934-7273
Mc Lamb Grace B Mrs sten Neuse Production Credit Assn rRt 2 Four Oaks NC
Mc Lamb Jackie E (Keran J) asst U S D A Farmers Home Admn h209f W Davis St 934-4359
Mc Lamb James E (Rosa Lee) lab Sel St & San Dept h811 W Noble St (SEL)
Mc Lamb Jean S Mrs bkpr Strickland Lbr & Bldg Sup rBrogden Rd
Mc Lamb Junious K formn K R Edwards Leaf Tob rRt 1 Bx 386-4
Mc Lamb Lee O Mrs h516 Glenn St
Mc Lamb Letelt (Jenny T) emp Massengill Bar B-Q h430 Brogden Rd
Mc Lamb Louie W (Wid Junious B) r1114 Forbes Dr
Mc Lamb Lula W (Wid Johnny) h312 N 8th St 934-8971
Mc Lamb Luther tile lyr W L Myres & Sons rBx 384 Four Oaks NC
Mc Lamb Marvin (Mammie G) retd h807 W Waddell St (SEL) 965-9609
Mc Lamb Mattie S Mrs asst mgr M&J USED Cars r1114 Forbes Dr
Mc Lamb Merle S Mrs (Mc Lamb Floral Shop) r623 S 3d St
Mc Lamb Robt C sls mgr Brack Wilson Ford r724 Cresent Dr
Mc Lamb Saml B (Merle S) florist Mc Lamb Floral Shop h623 S 3d St 934-2392
Mc Lamb Velva J Mrs ofc sec Heilig-Meyers rChestnut Dr
Mc Lauran C W Rev (Hazel R) pastor Howell Chapel Church Of Ch rCliston NC
Mc Laurin Grace N r303 Hospital Rd
Mc Lean (See Also) Mc Clain Mc Cleain Mc Clean And Mc Lain
Mc Lean Fannetta M Mrs tchr R B Harrison Jr Hi Sch r412 Pollock St (SEL)
Mc Lean Hattie (Wid Kirby) retd h116a S 6th St
Mc Lean John W (Georgianna C) tchr Selma Elem Sch h407 Pine St (PA) 934-8887
Mc Lean Rhonda studt r407 Pine St (PA)
Mc Lean Thos h2231 Kay Dr
Mc Lean Willis L (Doris) whsemn Sfield Elec Sup h503 Bridge St
Mc Lemore Geneva G (Wid Geo A) retd h526 N 7th St 394-2130
Mc Lemore Geo studt rBooker Dairy Rd
Mc Lemore Lassie (Judy) retd hBooker Dairy Rd
Mc Leod See Also Mac Leod And Mc Cloud
Mc Leod Charles E constn wkr r116 Hamilton St
Mc Leod Edw J (Faye M) serv mgr S & S Pontiac h200 Sunrise Av Rt 4 934-7728
Mc Leod Harvey N (Ruby E) mech Hines Am Serv hPace St 934-2674

Mc Leod Inez P (Wid John) h116 Hamilton St 934-8077
Mc Leod Ruby E Mrs nurse Johnston Mem Hosp rPace St Rt 4
Mc Millan James (Ella B) mach opr Floyd C Price Co h415 S Raiford St (SEL) 965-5548
Mc Millan Mable O (Wid James L) retd h312 N Sumner St (SEL) 965-3092
Mc Neal See Also Mc Neil & Mc Neill
Mc Neal Georgia Mrs h514 Massey St 934-4277
Mc Neil James dry cln Wiggs Lndry & Dry Cln r1126 Depot Rd
Mc Neil Lacy S Mrs homemkr County Dept Social Servs h812 Blount St
Mc Neil Mable B Mrs tchr Sfield-Sel Sr Hi Sch h416 Oak St 934-8616
Mc Neil Marion Mrs emp K R Edward Tob r705 Blount St
Mc Neill Frances K Mrs asst dir E S E A h116 S 5th St 934-8516
Mc Neill James (Ruth P) prsr Ideal Clns & Lndry r1003 Harris St
Mc Neill Mandy Mrs h1100 Furlonge Dr
Mc Neill Sally Mrs h207 N 5th St
Mc Phail Eloise emp Eastern Mfg h206 S Brevard St (SEL) 965-8545
Mc Phail James E emp G T E Sylvania r206 S Brevard St (SEL)
Mc Phail Thos E (Dorothy) town mgr Town Of Sfield h216 W Wilson St 934-3283
Mc Pherson Edw P (Joan B) eng Sylvania h205 Hillside Dr 934-8013
Mc Pherson Gregory (Barbara) dir Sfield Recreation Dept h215b W Davis St 934-4912
Mc Swane Dock H asst Tar Heel Steel rBx 641 Four Oaks NC
Mc Swane Virgie Mrs picker K R Edwards Tob h1210 Massey St 934-7755

MEDICAL CENTER PHARMACY,
J Marshall Sasser President,
Prescriptions,
Free Delivery
601D N 8th St
(Behind Hospital),
PO Box 1598 (Sfield; 27577),
Tel 934-2111, Night Tels 934-7433
And 934-5113 (See Index To Advertisers)

Medicks Peter A (Wirdsa) v-pres A S M Corp h525b S 5th St 934-4448
Medlin Debbie Mrs ofc sec L Austin Stevens rRt 2 Kenly N C
Medlin E Faye bkpr First Citizens Bk & Trust r307 Woodall St
Medlin Edw L wldr Phillips Iron Works rRt 3 Sel N C
Medlin Ernst (Frances H) emp Burl Indus h904 W Waddell St (SEL) 965-5560
Medlin Frances H Mrs clk Creech Drug r904 W Waddell St (SEL)
Medlin Gilbert E Jr (Joyce A) countermn Barnes Mtr Parts rRt 1 (SEL)
Medlin H R agt Coastal Plain Life Ins h102 Milton Dr 934-2715
Medlin Ira W (Love E) (Medlin Prntg) h413 S 2d St
Medlin Irene F r304 Woodall St
Medlin James T (Linda O) slsmn Coble Dairy Products rSel
Medlin James W opr Medlin Prntg r313 Woodall St
Medlin Linda L Mrs ofc sec Stanley Ins Agcy rWilson's Mills NC
Medlin Mary E (Wid James E) h304 Woodall St 934-7667
Medlin Mattie J (Wid James H) h313 Woodall St 934-4244
Medlin Preston (Gladys B) lab Roy Strickland Lbr Co h305 Wilson Mills Rd
Medlin Preston Jr (Vickie) whsemn Strickland Lbr & Bldg Sup rRt 2 Four Oaks N C

Smithfield Savings & Loan Association
"Home Ownership Made Easy"
Tel. 934-6185
205 S. 2nd St. Smithfield, N.C. (27577)

MEDLIN PRINTING CO
(I W Medlin And T E Medlin),
Commercial Printing,
Engraving, Office Supplies
And Equipment
134 S 3d St (Sfield; 27577),
Tel 934-3530, Plant-Hwy 301 N,
PO Box 1415 (Sfield; 27577), Tel 934-7196
(See Index To Advertisers)

Medlin Thos E (Lu Long O) (Medlin Prntg) h826 S 2d St 934-4449
Medlin Vernon C retd r102 Milton Dr
Medlin Vicki Mrs clk County Dept Social Servs rRt 2 Four Oaks NC
Medlin Wayne lino opr Medlin Prntg r313 Woodall St
Medlin Wm E (Willa) linemn CP&L h811 Wilson Mills Rd 934-3252
Melanie's Beauty Salon (Mrs Melanie Norris) 717 S 3d St 934-7509
Mellen Wm emp Gurley's Inc
Melvin Edw L slsmn Coble Dairy Products rSunrise Acres
Melvin Otis L emp Strickland Lbr r901 Blount St
Melvin Thos R (Ellen D) servmn S G Flower's Exterminating h207 Sunrise Av Rt 4 934-3415
Men's Helping Hand Club 308 S Massey St (SEL)
Mencer Leonard h2237 Kay Dr
Mercer E Clifton (Juanita) retd h600 N Raiford St (SEL) 965-3942
Merrill Philip slsmn h603 N Raiford St (SEL)
Merritt Dennis studt r603 Massey St
Merritt Dorotha maid h925 2d Av 934-6857
Merritt Eliz maid h310 N 4th St
Merritt Iona h1006 Massey St 934-4256
Merritt John h413 Belmont St
Merritt Lillie J (Wid Leon O) emp Bright Leaf & Burley h603 Massey St 934-8779
Merritt Roscoe r413 Belmont St
Merritt Saml O lab Sfield St & San Dept
Messer Bill (Wilma) emp Eastern Mfg h309 E Oak St (SEL)
Messer Mack E (Easter B) emp Easter Mfg h504 N Sellers St (SEL)
Messer Myrtle Mrs retd h608 Winston Cir (SEL)
Messer Myrtle E emp Eastern Mfg h608 Wood St (SEL)
Metropolitan Life Insurance Co Jimmie A Moore Sls Rep 129 Court House Sq Rm 18
Meyers (See Also) Myers
Meyers Billy H (Carolyn) driver Continental Baking h612 N 7th St 934-8923
Meyers Darel ship clk Hse Of Lights r204 S Sharpe St (SEL)
Meyers Luby (Patsy) pntr Johnston County Bd Educ h204 S Sharpe St (SEL) 965-5302
Meyers Martha Mrs sls rep Tryon Moving & Stge r203 Hillside Dr
Meyers Wm A (Martha J) formn Sylvania h203 Hillside Dr 934-3743
Mfg Co boats 102 S Raiford St (SEL)
Micken Thurman r412 S Sumner St (SEL)

BRACK WILSON FORD
FORD SALES — SERVICE—PARTS FORD
207-217 N. 8th St. Smithfield, N.C. (27577) Tel. 934-5021

Smithfield Electric Supply Company
WHOLESALE DISTRIBUTORS
LIGHTING FIXTURES—RESIDENTIAL—COMMERCIAL—INDUSTRIAL
301 TRUCK LANE SMITHFIELD, N.C. 27577 TEL. 934-4131

L. H.
HALL
METAL
WORKS

Barrett®

Roofing
and
Sheet
Metal
Work

401
S. 6th St.

TEL.
934-2737

SMITHFIELD
N.C. 27577

The Smithfield Herald
Your County Newspaper
PUBLISHED EVERY TUESDAY AND FRIDAY
125 S. 4th St. P.O. Box 1417 Smithfield N.C. (27577) Tel. 934-2176

Mickens Mary Mrs h412 W Jones Av (SEL)
Mickens Wm (Clara L) lab h506 Smithfield St (SEL)
Middleton Lillie emp K R Edwards Tob h933 Rand St 934-2611
Middleton Martha retd r933 Rand St
Midnight James (Emma) lab h206 E Preston St (SEL)
Midway Baptist Church Rev J E Edwards Pastor Smithfield Hwy (SEL)
MIDWAY INTERIORS
(Mrs Erma Brown And Dina Flowers), Interior Decorating, Custom Made Draperies And Curtains, Arts And Crafts And Gifts 1135 S Pollock St (Selma; 27576), Tel 965-3145
Mikula Ingebord E slsmn Four Oaks Fabric Shop h404a Hancock St 934-5891
Mildred's Beauty Shop (Mrs Mildred B Bailey Mrs Mildred B Woodard) 102 E Waddell St (SEL) 965-3814
Miles Sims (Katie L) harper feeder Burl Indus h703 West St (SEL)
Millard Donald (Pamela) emp Sylvania h310 N Webb St (SEL) 965-2420
Millard Herman N (Ila M) mtcemn Sel Housing Authority h911 W Oak St (SEL) 965-2355
Millard Sandra Mrs ofc sec Branch Banking & Trust rRt 3 (SEL)
Millard Steven W emp Shallcross Mfg r911 W Oak St (SEL)
Miller Angela tchr Sfield Jr Hi Sch rSmithfield Rt 4 Box 30c
Miller Charles retd h624 Blount St
Miller Jim h201 N Rodgers Dr
Miller Johnnie (Isabelle) loader Sou Ry h607 S Pollock St (SEL)
Miller Ken W Jr (Kath) emp Fieldcrest h401 E Pecan Dr (SEL) 965-3732
Miller Margt B (Wid Leroy B) retd r807 N Webb St (SEL)
Miller Morning S Mrs picker K R Edwards Tob h210 N 4th St
Miller Norman J (Barbara A) emp Pepsi-Cola h109 Ricks Rd (SEL)
Miller Pat A mgr Peppermint Land Day Care Center rPO Bx 1414
Miller Sandra Mrs tchr Sfield-Sel Sr Hi Sch rRt 1 Bx 191-C-7 Garner N C
Miller Viola retd h1106 Fuller St 934-4179
Mills James F prsmn Medlin Prntg r128 S 2d St
Mills Mabel W Mrs h216 Wilson Mills Rd
Minchew David E Sfield Police Dept rRaleigh Hwy
Minford Frances M Mrs interviewer State Emp Security Comn r308 Powell St
Minshew Rose S Mrs v-pres-ofc mgr Buie Mtrs rFour Oaks NC
Mister Pizza Lloyd Baugh Mgr 829a Truck La 934-5158
Mitch's Yellow Cab (Mitchell G Rabil) 326 Market St 934-2265
Mitchell Alice retd h105 N Brevard St (SEL) 965-6154
Mitchell Betty nurse Johnston Mem Hosp rGoldsboro NC
Mitchell Billy R h302 Shady Lane Dr
Mitchell Diane S Mrs clk County Register Of Deeds rShady Lane Dr (WS)
Mitchell Eliz B (Wid Woodrow) emp Jerold h403 N Sharpe St (SEL) 965-2227
Mitchell Flora J (Wid Walter B) h310 N Sellers St (SEL) 965-8260
Mitchell Frank (Byrd) h610 W Railroad St (SEL)
Mitchell J Nelson (Brenda C) (Parrish Concrete Products) rRt 2

JAMES JONES ELECTRIC SERVICE
All Types Electrical Wiring - Control Wiring
Gibson
APPLIANCE SERVICE
SALES AND SERVICE
Tel. 934-5275, Radio Tel. 965-5795 Car 202
213 E. MARKET ST. SMITHFIELD 27577

Mitchell James H servmn Hooks & Layne Tire rRt 1 (SEL)
Mitchell James J (Evelyn S) social serv wkr E S E A rRt 1 Bx 464 Clayton NC
Mitchell Jesse (Faye M) emp P K Edwards Tob r105 N Brevard St (SEL)
Mitchell John D (Constance D) sls eng Shallcross Mfg h103 W Stevens St 934-7882
Mitchell John H (Josephine S) tex wkr Pilot Mill r410 River Rd (SEL)
Mitchell Joseph F (Nola A) carp h301 E Elizabeth St (SEL) 965-5451
Mitchell Lewis (Delia) retd h503a E Oak St (SEL) 965-5473
Mitchell Linwood (Gale) USAF h1105 Forbes Dr
Mitchell Maizie E Mrs designer Mitchell's Florist r411 Pine St
Mitchell Nellie P (Wid James M) insp Sylvania h212 E Pelham St (SEL) 965-8603
Mitchell Patsy dental asst Dr Joe T Earp r411 Four Oaks
Mitchell Randolph emp Gurley's Inc rPrinceton NC
Mitchell Robt S (Cindy C) emp State Prison h208 Poole Dr (SEL) 965-5138
Mitchell Royce H (Jean) emp Burl Mills h604 White St (SEL)
Mitchell Sherri D ofc sec Gurley's Inc rRt 2 Bx 74 Princeton NC
Mitchell Susan Mrs ofc sec Sfield Oil & Gas rRt 3
Mitchell Tony M (Rose) emp Burl Indus h607 S 2d St 934-5154
Mitchell Willard L (Sarah H) retd h906 W Railroad St (SEL) 965-2254
Mitchell Willie M (Maizie T) (Mitchell's Florist) h411 Pine St (PA) 934-8827

MITCHELL'S FLORIST
(Willie And Mrs Willie Mitchell)
And Operators, Flowers For All
Occasions, Immediate Delivery
618A E Market St (Sfield; 27577)
Tels 934-8827, Nights And Holidays 934-3718
(See Index To Advertisers)

Mitchener See Also Mitchiner & Mitchner
Mitchener Blanche retd h402 W Railroad St (SEL) 965-2455
Mitchener Booker T mtcemn Hyatt Chrysler-Plymouth h1010 Lemay St
Mitchener Charles V h504a E Oak St (SEL)
Mitchener Memorial Baptist Church Rev W Y Davis Pastor 911 Blount St
Mitchener Moses L productionist Fay's Sandwich rRt 2 Clayton NC
Mitchiner Maggie A (Wid Herbert) h208 Raleigh Rd
Mitchner Jasper (Bertha) USA h601 West St (SEL)
Mitchner Napoleon mech Williams Mtr rRt 2 (SEL)
Mitchner Theo carp Master Well & Bldrs
Mitchner Thiltmin (Mary E) emp Burl Indus h2227 Kay Dr 934-2486
Mitchner Tobie (Pearline S) h611 S Raiford St (SEL)
Mitchner Willie E (Mary T) emp Sfield Lbr h718 East St 934-3588
Mixon Wayne M (Lois L) supvr Caro Pkrs h321 Stancil St 934-8776

Mobil
Gardner-Creech Oil Co., Inc.
HEATING OIL
Tels. 934-7171 and 934-7172
Hwy. 301 N., P.O. Box 488 (Sfield) 27577

CAPITAL
COCA-COLA
BOTTLING
CO.
Enjoy
Coca-Cola
Trade mark ®
it's the
real thing

Selma Rd.
Rt. 3
P.O. Box
1569
Smithfield
N.C. (27577)
TEL
934-2221

You belong at
BB&T
BRANCH BANKING & TRUST COMPANY
MEMBER FEDERAL DEPOSIT INSURANCE CORPORATION
FIRST WITH A CENTURY OF SERVICE
1872-1972

SMITHFIELD ELECTRONICS CO.
Factory Authorized Service Center
Television, Radio, Stereo and C B Radio Service
619 S. 3rd St., Smithfield 27577 Tel. 934-5597

Moffett Edw B (Patricia) emp Hennis Frt Lines h102 Cloverdale Dr 934-2822
Monk Lucille (Wid Leon) maid h507 Caswell St 934-5793
Monk Mildred h2256 Kay Dr 934-5796
Monroe Burton T studt r310 Wilson Mills Rd
Monroe Danl A (Helen S) plmb Bullock Plmb & Htg h310 Wilson Mills Rd 934-3876
Monson H Herbert tchr Sfield Jr Hi Sch h309 Church St 934-6540
Montgomery Patsy Mrs opr Lomdeb Beauty Salon rPine Level NC
Montgomery Sam emp Sfield Carpet Outlet rRaleigh Rd
Montgomery Ward & Co Mrs Ruth M Braswell & Mrs Marguerite Summerlin Mgrs 824 Truck La 934-3184
Montieh Roy hThree O One Trailer Pk Lot 25
Montlith Ray mech Brake & Equip
Montrose Melba (Wid J W) retd h1108 Walnut Dr 934-5390
Moody Bennie S (Helen B) mtl wkr Griggs Equip h1006 S Pollock St (SEL) 965-5974
Moody Helen B Mrs clk Selma Town Clk r1006 S Pollock St (SEL)
Moody Phil C (Connie) meat ctr Brad Godwin Red & White Food Store rRt 2 Princeton NC
Moody Sparky retd h836 Martin St
Moody Walter retd h206 S 7th St
Moon Hubert (Myrtle H) slbr Burl Indus h112 Phillips St 934-4569
Moore Addie P (Wid Lonnie C) h509 Mill St WE4-7258
Moore Al Z (Patricia) emp Sylvania h805 S 2d St 934-3720
Moore Anne M Mrs clk Western Auto r204 Caroline Av
Moore Becky cash Jordan's Open Air Mkt rSfield
Moore Betty J Mrs h708 S Raiford St (SEL) 965-2476
Moore Bobby G (Doris D) fnshr Griggs Equip h8 N Center St (SEL) 965-2706
Moore Dennis R r911 Hancock St
Moore Eug P brklyr r310 Woodall St
Moore Eva H r303 Hospital Rd
Moore Evelyn G (Wid James D) dispr Atlantic States Bk Card h115 Phillips St
Moore Evonnie aide Johnston Mem Hosp rRt 1 Bx 326
Moore Flossie r504 Caswell St
Moore Frances T Mrs admn asst Sel Housing Authority r304 Griswold (SEL)
Moore Frankie h821 S 5th St
Moore Fulton (Della S) dep County Sheriff rBenson NC
Moore Goldie H Mrs h1622 Maple St 934-3131
Moore Horace E (Durel M K) emp L C Moore & Son h107 W Underwood Av 934-2267
Moore Howard E (Alice B) mach Sylvania h104 Crestview Dr 934-7938
Moore Ivan (Laura) h1010 S 2d St 934-3624
Moore J Allie (Ila R) (Moore's Pl) h409 N Sumner St (SEL) 965-8953
Moore James H Jr (Yvonne C) emp First Citizens Bk h713 Chestnut Dr 934-4489
Moore Jerry slsmn Belk's rRt 1 Bx 91
Moore Jesse (Barbara) mgr Coastal Plain Life Ins h113 Holland Dr Rt 3 934-3492
Moore Jesse L (Barbara E) emp Winn-Dixie h802 W Waddell St (SEL) 965-6447
Moore Jim H (Beatrice L) retd h402 N Sumner St (SEL) 965-2435
Moore Jimmie A (Wanda E) sls rep Met Life Ins h212 Church St

P. & M. House Repair & Additions
Complete Home Repairing - Remodeling
and Home Improvements or Additions
RT. 3, P.O. BOX 401 934-2438
SMITHFIELD 27577 934-4821

Moore Jimmy (Jenny) dep County Sheriff rClayton NC
Moore Joseph A (Frances T) asst mgr Brad Godwin Red & White Food Store h302 E Griswold St (SEL) 965-2017
Moore Josie S (Wid Richd J) library asst Johnston County-Sfield Pub Library h712 S 2d St 934-2026
Moore Junius A (Maggie L) (Town Motel) h1002 Crescent Dr 934-2357
Moore Laura tchr Sfield Jr Hi Sch r110 S 2d St
Moore Leonard B (Ruby M) emp US Govt h114 Whitley Dr 934-2621
Moore Lucille Mrs bkpr Belk's rRt 2 Four Oaks N C
Moore Mabel J (Wid Robt H) prsr Wiggs Lndry & Dry Cln h406 S 7th St 934-2656
Moore Mary H (Wid Herman E) h321 Dundee St 934-6427
Moore Michl R r310 Woodall St
Moore Myrtle Mrs slswn Belk's rRt 2 Four Oaks N C
Moore Neal (Josephine K) retd h717 King Cir (SEL) 965-2772
Moore Nellie S (Wid Q Vernon) h217 E Parker St 934-2897
Moore Octavia L (Wid Effriet) lunchrm wkr Sel Elem Sch h401 W Richardson St (SEL) 965-3948
Moore Otto (Sylvia W) retd hGoldsboro Rd Rt 2
Moore Paul (Agnes L) driver Guy C Lee Mfg h310 Woodall St 934-7277
Moore Percy L (Irene S) retd h208 N Sumner St (SEL) WO5-3034
Moore Q V Jr r614 S 3d St
Moore Q V Jr h614 S 3d St
Moore Robt H Jr washmn Wiggs Lndry & Clns r406 S 7th St
Moore Robt J asst U S D A Farmers Home Admn rRt 1
Moore Romeo S r1019 Massey St
Moore Rosa B (Wid Melvin C) rRear 412 N 12th St
Moore Stacy G (Anne M) (Western Auto Assoc Store) h124 Caroline Av 934-4902
Moore Thos J (Ruby B) emp Eastern Mfg h911 Hancock St
Moore Thos M (Lea U) (Ragsdale Engs) h201 Brookside Dr 934-8545
Moore Vaden (Mantha J) retd h1009 Hancock St 934-2347
Moore Vaughn O (Mary F) asst mgr Howard Johnson's Mtr Lodge h111 W Davis St 934-8995
Moore Velton C formn K R Edwards Leaf Tob rRt 3 Four Oaks N C
Moore Wade H (Mildred C) clk Gardner's Gro Store rRt 2
Moore Waiddie B Mrs retd h214 Collier St 934-6286
Moore Will L emp Gurley's Inc rBx 755 Pine Level NC
Moore Wm L whsemn Jones Bros Furn rRt 3 (SEL)
Moore Yvonne C Mrs program asst U S D A Stabilization & Conservation Serv r713 Chestnut Dr
Moore's Place (J Allie Moore) tavern 113 S Raiford St (SEL) 965-9127
Morey Ola M (Wid Maynard E) h2155 North St 934-8485
Morgan Ann H Mrs tchr South Sfield Elem Sch h1205 Vermont St
Morgan Barbara N (Wid Bobby) counterwn Sears h111 Pinecrest St Rt 3
Morgan Charles C III tchr R B Harrison Jr Hi Sch rBx 207 Mc Cormick SC

VAUSE Plumbing Co.
INSTALLATION - REPAIRS - REMODELING
TEL. 965-5470
901 N. RAIFORD ST., SELMA, N.C. (27576)

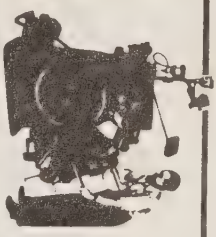
MEDLIN PRINTING CO.
PRINTERS—LITHOGRAPHERS
I.W. MEDLIN AND T.E. MEDLIN
Office Supplies and Equipment
134 S. 3d St.,
Smithfield, N.C. (27577)
Tel. 934-3530
Plant-Hwy. 301 N.
P.O. Box 1415
Smithfield, N.C. (27577)

IDEAL OIL CO., Inc.
HEATING OIL — METERED DELIVERY
511 TRUCK LANE, P.O. BOX 329, SMITHFIELD, N.C. (27577)
DIAL 934-8121
SHELL FUEL OIL

JAY'S OFFSET PRINTING AND QUICK COPY SERVICE
QUALITY WORK WHILE YOU WAIT
TELS. 934-2995
216 JOHNSTON ST. SMITHFIELD 27577
Nights and Holidays 284-3344

Morgan Douglas N (Jo Ann) carrier PO h608 Howell St (SEL) 965-3731
Morgan Frances Mrs ofc wkr Selma Town Clk r408 Dixie Dr (SEL)
Morgan Graham (Fran) retd h408 Dixie Dr (SEL) 965-8641
Morgan James B (Ann H) mgr Belk-Hudson Co h418 W Wellons St 934-3714
Morgan Jimmy USN r408 Dixie Dr (SEL)
Morgan John D (Lula B) retd h512 Johnston St 934-2087
Morgan Melzer A (Eliz R) agcy mgr Johnston County Farm Bur h122 W Riverside Dr 934-2155
Morgan Pat (Kay) h120 Strickland Dr 934-5669
Morgan Patrick tchr Sfield-Sel Sr Hi Sch rRt 4 Bx 471
Morgan Ralph S (Ann H) asst agency mgr Johnston County Farm Bur r1205 Vermont St
Morgan Richd H studt r613 S 4th St
Morgan Rose Mrs bkpr Branch Banking & Trust rPine Level NC
Morgan Russell electn County Bd Educ rRt 1
Morgan Thelma G h104 Ricks Rd (SEL) 965-3291
Morgan Vera B (Wid A Harold) retd h613 S 4th St 934-8577
Morgan Wm D (Nellie) carp h203 Poplar Dr 934-5385
Morris Barbara A r406 N Green St (SEL)
Morris Billy R (Mary Ann G) plant mgr Cutter Labs h703 Chestnut Dr 934-8605
Morris Buddy W mgr One Hour Martinizing h900 W Anderson St (SEL) 965-2245
Morris Clifton (Sherry) h408 N Green St (SEL)
Morris Edna Mrs h1623 Maple St 934-3508
Morris Emmitt J lab Edgebrook Development rBx 62 Micro NC
Morris Jack D Rev (Pauline B) pastor Piney Grove Free Will Bapt Ch h406 N Green St (SEL) 965-5152
Morris Louise emp Stuckey's h406 N Webb St (SEL)
Morris Novella (Wid Ronald E) retd h1014 W Oak St (SEL) 965-2682
Morris Odell O (Alma S) pntr h402 River Rd (SEL) 965-3137
Morris Thos A emp Gurley's Inc rBx 62 Micro NC
Morris W Vaden (Katie R) h6 Woodland St (SEL)
Morris Wayne (Sherry) emp Griggs Equip h1008 W Waddell St (SEL)
Morris Wm V (Katie R) retd hW Oak St (SEL)
Morton Anna L Mrs slswn Green's Jwlrs rBooker Dairy Rd Rt 3
Morton Betty S ofc sec Medlin Printing rRt 2 Four Oaks N C
Morton Everett L admn asst County Dist Co r715 S 3d St Apt 4
Morton Lynn E (Anna) retd hBooker Dairy Rd 934-2637
Mount Zion Holy Church 915 South Av
Mouser Michael R (Gerry) servmn Perry Bros Tire Serv rRt 2 Sfield
Mowery Peggy J social wkr County Dept Social Servs rRaleigh NC
Moye E E tchr Sfield-Sel Sr Hi Sch r304 N Green St
Moye Gladys M Mrs productionist Fay's Sandwich h503 Crump St
Moye Magalene Mrs h505 Crump St 934-6582
Moye Marilyn nurse Wayne Mem Hosp r508 N 12th St
Moye Marvin (Margie C) mech Burl Indus h508 N 12th St 934-7513
Mozingo Annie L tchr Fayetteville Schools r418 W Elizabeth St (SEL)
Mozingo Eddie h2242 Kay Dr
Mozingo Geo constn wkr G A Loving Co hThree O One Trailer Pk Lot 4
Mozingo Helen tchr Princeton Sch h418 W Elizabeth St (SEL) 965-2077
Mozingo Isaac C (Bertha) supvr County Supt Of Schs rPine Level NC

BOLTON'S FLOWER SHOP
"Flowers For All Occasions"
TEL 934-2630
Nights Tel. 934-4670
afs
209 S. 2nd St. Smithfield, N.C. 27577

Mozingo Margie h208b E Rose St 934-5276
Mozingo Mattie r303 Hospital Rd
Mozingo Mozell h701 N Pollock St (SEL) 965-5994
Mozingo Pearl C (Wid Walter) h305c Wilson Mills Rd
Mozingo Ralph emp Gurley's Inc rBx 411 Princeton NC
Mozingo Ralph G truck driver r305c Wilson Mills Rd
Mozingo Roberta H Mrs asst bkpr Sfield Herald Publ r100 Cloverdale Dr
Mozingo Ronald S central ofc repr C T & T rPrinceton NC
Mozingo Shirley Mrs nurse County Health Dept rPine Level N C
MR JOHN'S REALTY CO
(John J Schreibeis)
Call Mr John For Complete
Real Estate Service,
105 N 2d St (Sfield; 27577)
Tel (919) 934-3475
(See Index To Advertisers)
Mullen Lewis (Marian) emp Sylvania h405 Dixie Dr (SEL) 965-5603
Mullen Margt L (Wid James E) h406 S 2d St 934-8819
Munden Otho (Ila W) retd h702 S 3d St 934-2625
Munns Joe (Lizzie M) retd h616 Tower St (SEL) 965-3024
Munns Roy h204 Longview Dr 934-4634
Munoz Bill (Melba) emp Faulk Plumbing h1000 Raleigh Rd 934-6920
Murchinson Doris r301 W Watson St (SEL)
Murphy Belle N (Wid J Russell) h208 E Caroline Av 934-2082
Murphy Bonnie Mrs clk County Aud rAngier Hwy Williams Trlr Pk
Murphy Dorothy r705 Massey St
Murphy Edw E (Ethel J) serv formn C T & T h104 W Stevens St 934-7760
Murphy J Vender Rev pastor First Assembly Of God Ch rBx226 Daughtry Dr Rt 4
Murphy John L h705 Massey St
Murphy Mary S Mrs lunchrm wkr Sfield Jr Hi Sch h116 S 7th St 934-2236
Murphy Michl USMC r904 Fuller St
Murphy Robt W emp Cotton Growers Whse h904 Fuller St
Murphy Swannanoa A (Wid Edgar M) r303 Dixie Dr (SEL)
Murphy's G C Co C E Bloyer Mgr dept store 817 Raleigh Rd 934-6027
Murray Fred (Eliz) supt Selma Light Dept rRt 2 (SEL)
Murrell Austin C (Frances F) tchr h412 Pine St (PA) 934-2429
Muzingo Milford J (Louise W) tire recapper h602 Lee St 934-7774
Muzingo Wade K slsmn Leder Brothers r602 Lee St
Myatt Flossie L (Wid John L) h306 Woodall St 934-2296
Myers (See Also) Meyers
Myers Inez Mrs ofc sec W L Myers & Sons Tile rPine Level N C
Myers Lola P (Wid Edw M) h201 W Railroad St (SEL) 965-3939
Myers Luby pntr County Bd Educ
Myers Shelton L (Doris) pres W L Myers & Sons Inc rBx 61 Pine Level NC
Myers W L & Sons Inc Shelton L Myers Pres W Steve Myers V-Pres Selma Rd Rt 3 934-7482
Myers W Steve v-pres W L Myers & Sons Inc
N C Shell Welcome Station Inc U S Hwy 95 S
Nalawojack Henry (Trudy) h402 N Sellers St (SEL)
Nall Joseph T (Carolyn B) atty Gaskin Bldg h608 S 2d St 934-5211

SUBURBAN REAL ESTATE CO.
DEVELOPER—BUILDER
"Creating A Home By Placing You"
REALTOR®
Raleigh Hwy., P.O. Box 759 Smithfield, N.C. (27577)
Tels. 934-4550, Night Tels. 934-8807 and 934-4327
REALTOR®

CREECH'S PHARMACY
PRESCRIPTION SPECIALISTS
TEL. 934-2131
109 S. 3d St. Smithfield, N.C. (27577)

Narron Ernest H (Josephine) linemn Selma Light Dept r118 Pinecrest St
Narron Freddie (Linda J) dep County Sheriff rMiddlesex NC
Narron G S mgr Selma Ice Coal & Oil rLizzie (SEL)
Narron Geniue Mrs r2 S Church St (SEL)
Narron Hazel G (Wid John A) retd h407 Hancock St 934-2522
Narron Hugh (Josephine S) wldr Phillips Iron Wks h118 Pinecrest St Rt 3 934-6419
Narron Jessie Mrs maid Trot Motel Intown r414 S Summer St (SEL)
Narron Jimmy emp Gurley's Inc r1011 Pollock St (SEL)
Narron John A Jr (Mary D) sr v-pres-comptroller First-Citizens Bank & Trust h705 Wilson Mills Rd 934-8914
Narron Lillie G (Wid Channie) h403 E Oak St (SEL) 965-2422
Narron Martha L ward clk Johnston Mem Hosp rMiddlesex NC
Narron Phyllis Mrs clk County Register Of Deeds rO'Neils Township N C
Narron Roland (Gertrude) emp Jessie Jones Sausage hBuffalo Rd Rt 3
Narron Shirley A Mrs (Imperial Lounge) rPine Level N C
Narron Tommy A tchr Sfield-Sel Sr Hi Sch rRt 3 Kenly NC
Narron Wiley lwyr 206 Johnston St
Narron Wm (Jessie) emp State Hwy Comn h210 S Brevard St (SEL)
Nash Fredk L (Ann M) (Caro Timber Management) h314 Rosewood Dr 934-7970
Nationwide Insurance Co Charles V Woodard Agt 203 S 8th St 934-8632
Neal Chellie (Wid John) retd h722 King Cir (SEL) 965-8553
Neal Earlie J (Lubertha) carrier PO r611 S Massey St (SEL)
Nearing Phillip (Elgie) retd h1112 Crescent Dr 934-3225
Nedlin Jennifer G studt r826 S 2d St
Needlecraft & Fabric Center (Mrs Melba H Edwards) Hwy 301 S 934-3161
Nelson J E (Caroline A) supvr A B C Bd rClayton NC
Nesbitt Nathlene R Mrs emp Sylvania h211 W Noble St (SEL)
Nesbitt Pamela studt r211 W Noble St (SEL)
Nester Cath N nurse h405 Debnam Dr (SEL) 965-8010
Nettles Joe (Dorothy) h505 Bridge St

NEUSE PRODUCTION CREDIT ASSN

ZEB HILL JR, CHAIRMAN OF THE BOARD
J N MAY, VICE-CHAIRMAN OF THE BOARD
HARVEY C CASEY, PRESIDENT-SECRETARY-TREASURER
207 JOHNSTON ST
(SMITHFIELD; 27577)
TELEPHONES 934-2831 AND 934-8196

Neville Beulah T bkpr Neville-Taylor & Assoc rBx 410
Neville E V Mrs treas Farmers County Mut Fire Ins rBooker Dairy Rd

NEVILLE GRAHAM R
(Angela),
President Neville, Taylor & Associates Inc,
Hwy 301 N, PO Drawer 410 (Sfield; 27577)
Tel 934-6111, h Booker Dairy Rd
(Sfield), Tel 934-7414

Smithfield Wholesale Builders Supply, Inc.
"See Us Before You Buy—
Or We Will Both Lose Money"
Smithfield Hwy. (Hwy. 301 S), Selma, N.C. (27576)
P.O. Box 951, Smithfield, N.C. (27577)
TEL. 965-2385
BUILDING MATERIALS
Gold Bond
BIRD & SON

NEVILLE TAYLOR & ASSOCIATES INC

GRAHAM R NEVILLE, PRESIDENT
W SEYMOUR TAYLOR, VICE-PRESIDENT
GENERAL INSURANCE
FOR ALL YOUR INSURANCE NEEDS
HIGHWAY 301 N
PO DRAWER 410
(SFIELD, N C; 27577)
TELEPHONE 934-6111
(See Index To Advertisers)

New You Salon The (Margt S Reid) beauty shop 212 Johnston St 107 E Davis St 934-3569
Newan Mildred h1615 Maple St
Newbold James H recruiter U S A Recruiting Sta rWilson Mills Rd
Newborn Richd A (Sue M) asst farm mgr First Citizens Bk & Trust h1103 Crescent Dr 934-6216
Newcomb Shirley Mrs asst Dr Norman B Grantham Jr rPrinceton NC
Newell Annie R tchr Sfield-Sel Sr Hi Sch rGoldsboro N C
Newkirk Henry E sawmn Guy C Lee Lbr h413 Railroad St 934-3672
Newkirk Henry E Jr (Mary L) tripper Guy C Lee Mfg h411 Belmont St 934-8025
Newman Albert B (Carolyn B) buyer K R Edwards Leaf Tob h614 Vermont St 934-2053
Newsom Louise P Mrs aide Johnston Mem Hosp r415 Woodall St
Newsome Barry studt r512 S Massey St (SEL)
Newsome Elijah emp W B Oliver & Sons h629 S Massey St (SEL) 965-3791
Newsome Faye W Mrs dep clk County Clk Superior Ct r304 Dixie Dr (SEL)
Newsome James L (Hazel I) driver Swift & Co h803 N Sharpe St (SEL) 965-3963
Newsome Larry studt r512 S Massey St (SEL)
Newsome Matthew L (Jessie D) whse wkr Jones Bros Furn h512 S Massey St (SEL) 965-2710
Newsome Michl L studt r111 N Massey St (SEL)
Newsome Odis L (Peggy A) wldr Du Pont h111 N Massey St (SEL)
Newsome Odis O (Pearl) retd h609 Tower St (SEL) 965-3972
Newsome Wm R (Faye W) emp Fedl Govt h304 Dixie Dr (SEL) 965-5539
Nichols Charles E (Yvonne S) emp Burl Mills r206a Collier St
Nichols Fannie (Wid Garland) slswn Efird's h313 Church St 934-7933
Nichols Felix N (Jessie C) supt Nello L Teer Constn h311 Pace St 934-4016
Nichols J P emp Gurley's Inc rBx 153 Princeton N C
Nichols John H (Betty) constn wkr J P Rogers Constn h306 N 4th St 934-3202
Nichols Joseph F orderly Johnston Mem Hosp h408 Caswell St 934-7747
Nichols Katie D Mrs hsekpg dept Johnston Mem Hosp r406 Caswell St
Nichols Millard G (Marie) mech Nello Teer Constn h124 Strickland Dr 934-3298
Nichols Percy M (Leola S) retd h309 Caswell St 934-2516
Nichols Sarah B Mrs emp Burl Indus h2210 Kay Dr 934-6838
Nichols Yvonne S Mrs aide Johnston Mem Hosp r206a Collier St

AYCOCK PROPANE GAS SERVICE
BOTTLED and BULK GAS—GAS APPLIANCES
Tel. 934-2272, Res. Tel. 934-8195
Smithfield - Selma Hwy., P.O. Box 1096
Smithfield, N. C. 27577

MEMBER THE PHOTOGRAPHERS ASSOCIATION OF AMERICA

HOOKS STUDIO

Distinctive Portraiture

Tel. 934-2695

204 S. 2d St. Smithfield N. C. 27577

Nickols Bruce emp Sfield Lbr h213½ E Parker St
Nieto Leonard F (Vicki S) USA r127 Caroline Av W
Nixon Clarence H (Earlene H) emp Community Action h717 East St
Nixon Gertrude S (Wid Isham) maid h908 Rand St
Nixon Gretchen S nurse Oberry Center h906 Rand St 934-4288
Nixon Lenora S (Wid Wm E Jr) emp K R Edwards Tob h807 East St 934-6675
Nixon Marie W Mrs eligibility splst County Dept Social Servs r808 Martin St
Nixon Tomie L Mrs nurse Johnston Mem Hosp h826 East St
Nixon Vernon K trucker Nixon Bros h306 S 6th St 934-3628
Noell R M (Beatrice) telgr opr SCLRR rRt 3
Nooters Ida H Mrs rep Jefferson Std Life Ins
Nordan Jack B tchr Sfield-Sel Sr Hi Sch r308 Dixie Dr (SEL)
Nordan Peggy G Mrs clk County Treas h308 Dixie Dr (SEL) 965-2776
Nordan Rosa J (Wid Luther L) retd h316 Hancock St 934-2743
Norflet Augusta retd r406 S 7th St
Norman Alda L Mrs retd h529a S 5th St 934-2377
Norris Aldridge (Frances D) sec-treas Strickland Lbr & Bldg Sup h108 Pine Cir 934-4701
Norris Aldridge J (Frances) sec-treas Strickland Lbr & Bldg Sup r108 Pine Cir
Norris Alice Mrs h305a Wilson Mills Rd
Norris Alice Mrs nurses aide Colonial Rest Home h221 E Parker St 934-6278
Norris Brenda K productionist Fay's Sandwich r516 Buffalo Rd
Norris David R lab Smithfield St & San Dept h516 Buffalo Rd
Norris Jerry L (Sandra G) emp Guy C Lee Mfg h211 N Green St (SEL) 965-6186
Norris Jimmy (Nelda) emp Sylvania hBooker Dairy Rd 934-7622
Norris Joe hThree O One Trailer Pk Lot 12
Norris Johnnie parts clk Pippin Mtrs rWilliam's Trailer Park Hwy 210
Norris Joseph L whse mgr Jones Bros Furn rRt 2 Princeton NC
Norris Kathy asst mgr Credit Bur Of Sfield rBox 184 Rt 3 Four Oaks NC
Norris Linwood (Jean) whse formn Strickland Lbr & Bldg Sup rRt 3 Four Oaks N C
Norris Mallie r515 Woodall St
Norris Margt J Mrs bndr opr Medlin Prntg rHwy 301 South
Norris Melanie H Mrs (Melanie's Beauty Salon) r717 S 3d St
Norris Millie C h515 Woodall St 934-2302
Norris Mollie F (Wid Bennett) r803 W Oak St (SEL)
Norris Parker (Eula W) retd h526 Dundee St 934-5346
Norris R L (Malanie H) pntr h717 S 3d St 934-7509
Norris Raymond (Irene) wtchmn Strickland Lbr & Bldg Sup h400 E Richardson St (SEL) 965-5609
Norris Thos C (Rosetta W) h802 Primrose St (SEL) 965-3735
Norris Wade J (Mable C) h36 Peeden Rd 934-2271
Norris Willie T (Viola S) retd h518 Buffalo Rd 934-3697

NORTH CAROLINA BUTANE GAS CO,
Hugh Hinton District Manager,
Shelton Barefoot Local Manager,
Bulk Gas For Every Purpose,
Gas Appliances, Sales And Service,
Serving Johnston County Since 1939,

STATE FARM INSURANCE
STATE FARM INSURANCE COMPANIES
NORMAN D. MASSENGILL, Agent
AUTO—LIFE—HEALTH—FIRE—CASUALTY
AND BUSINESS INSURANCE
Rose Manor Shopping Center, Hwy. 70 W. Tel. 934-4204, Smithfield, N.C. (27577)
P.O. Box 381 Res. Tel. 965-3532

NORTH CAROLINA BUTANE GAS CO,—CONTD
Angier Rd (Hwy 210 W;
Sfield; 27577) Tel 934-2125
North Carolina Marble & Granite Co Vonza J Underwood Mgr
monumental work Selma Rd Rt 3 934-4210

NORTH CAROLINA—STATE OF

DEPARTMENT OF REVENUE,
Bobby J Upchurch
& Kenneth C Parrish Ofcrs,
125 N 2d St,
Tel 934-2810
EMPLOYMENT SECURITY COMMISSION,
Allan E Marshburn Mgr,
210 Bridge St,
Tel 934-6334
MOTOR VEHICLES LICENSE DIVISION,
Mrs Doris W Bingham Mgr,
806 S 3d,
Tel 934-8832
NATIONAL GUARD,
Joseph D Hughes Jr Ofcr In Chge,
406 Hospital Rd,
Tel 934-2013
ARMORY,
406 Hospital Rd,
Tel 934-2013
PROBATION OFFICE
Glen Futrell,
Mrs Lena Langdon &
Ivey H Pittman Ofcrs,
212 Market St 3d Fl,
Tel 934-8518

North Smithfield Baptist Church Rev T Sherrill Pastor 23 Dail St
North Wade h1030 Cherry St 934-2271
Northrop Wm H acct supvr K R Edwards Leaf Tob rGreenville N C
Norton Edw J (Linda F) formn K R Edwards Leaf Tob h110 E Rose St 934-5513
Norton Eunice H Mrs (Eunice Beauty Shop)
Norton Glenda H Mrs tchr Selma Elem Sch r605 N Raiford St (SEL)
Norton Linda F Mrs beauty shop 110 E Rose St h110 E Rose St
Norton Rainey emp Parker's Sht Mtl r208 E Caroline Av
Norton Wm H (Eunice H) id ofcr Sfield Police Dept h307 S 5th St 934-8409
Norton Wm L (Glenda H) retd h605 N Raiford St (SEL) 965-8994
Nowell Joseph D (Clara C) slsmn Associated Brokerage h1013 Cherry St 934-5557
Nowlin Randy (Alice) emp Rockwell h322 Stancil St
Nunn Carlyle W (Janie H) driver Oil Terminal h206 E Langdon Av 934-8787
Nunn Nancy C studt r206 E Langdon Av
Nunnery Geo E (Gladys H) h307 N Raiford St (SEL) 965-5986
Nunnery Louise retd h515c Johnston St
Oakland Cemetery 408 North St
Oakley Thelma P (Wid C E) mus tchr 307 E Davis St h307 E Davis St 934-8042
Oates See Also Oats

PHILLIPS 66
DENNING — WESTBROOK OIL CO. INC.
Gasoline—Kerosene—Fuel Oil—Metered Service
Tel. 934-2266
L.P. GAS
114 A Raleigh Hwy., Rt. 3,
Smithfield, N.C. 27577
PHILLIPS 66

Langley Construction Co., Inc.
GENERAL CONTRACTORS
Commercial — Institutional — Industrial
817 D Truck La Tel. (919) 934-5051 Smithfield, N.C. (27577)

Oates Iris L studt r503 S Pollock St (SEL)
Oates Mamie L h1018 Old Depot Rd Rt 2 934-5504
Oates Wm R (Ruby S) plstr h503 S Pollock St (SEL) 965-5740
Oats Jasper E (Martha) driver S P Wood h312 Smithfield St (SEL)
Obey Harry K emp Burl Indus r202 N 4th St
Obey Jimmie J r202 N 4th St
Obey Viola (Wid James) r202 N 4th St
Obey Warren P (Effie L) mfrs rep 404 Lee St h404 Lee St
Odom Julia M nurse Johnston Mem Hosp rRt 2 Princeton NC
Odom W C r303 Hospital Rd
O'Donnell Edna D Mrs nurse Johnston Mem Hosp r101 Hartley Dr Rt 4
Ogburn Bunnah E (Wid J Victor) pres Austin-Ogburn Cotton h308 N 2d St 934-2368
Ogburn J Victor Jr (Waste Disposal) r308 N 2d St
Ogburn Lillie r303 Hospital Rd
Oldham Hal D (Ruth F) credit mgr Sfield Elec Sup h203 W Elm Dr 934-7680
Oldham Sarah A emp Mental Health Clinic h210 Church St
Ole Timey Furniture (Wm S And Mrs Carole H Wells) Selma Rd Rt 3 934-6040
Olive Charles P (Irene M) mech Brake & Equip h912 Hancock St 931-2661
Olive Charles W (Shelby B) slsmn Carolina Mtr Stores rRt 2
Olive Frances C Mrs emp Rose's h806 Bridge St 934-2447
Olive James C (Pearl) agt Sou Life Ins rRt 1 Bx 93
Olive Janie W Mrs program asst U S D A Stabilization & Conservation Serv rRt 1 Bx 350
Olive Leon E (Mildred A) retd h413 S 3d St 934-8718
Oliver Charlie r303 Hospital Rd
Oliver Crystal J Mrs teller First Citizens Bk & Trust rWebb St (SEL)
Oliver Donald r104 Ricks Rd (SEL)
Oliver Dwight (Chris) firefighter Selma Fire Dept r1002 N Webb St (SEL)
Oliver Elton V Jr (Vickie W) clk F & P Auto Parts rPine Level NC
Oliver Frank h215a North St 934-8552
Oliver Glen D rHwy 301 S
Oliver James A (Mary W) retd h102 S Massey St (SEL) 965-2297
Oliver Janie Mrs retd h320 Pace St 934-7051
Oliver Jerome O Mrs emp Fieldcrest r104 Ricks Rd (SEL)
Oliver Leland F hatcherymn Lewis Hatcheries rRt 2
Oliver Mary W admn dept Johnston Mem Hosp r102 Massey St (SEL)
Oliver Rayford G sheriff Johnston County h415 N 3d St 934-2303
Oliver Richd P Jr (Lucy H) retd h405 N Green St (SEL) 965-5267
Oliver Robt D (Ethel R) phys 121 N Raiford St (SEL) h312 W Anderson St (SEL) 965-2288
Oliver Ronnie (Diane) slsmn W L Smith Sup rRt 3 Selma NC
Oliver Wm A (Thelma) retd hHwy 301 S 934-6077
Oliver Wm H (Connie) dentist 714 Wilkins St h807 Vermont St 934-4487
Oliveri Barbara E Mrs ofc sec Harry K Mc Gee r912 S 2d St
O'Melia Fredk R (Dorothy P) emp Sylvania h302 Hillside Dr 934-3376
One Hour Martinizing Buddy O Morris Mgr 505 Market St 934-7658
O'Neal See Also O'Neill
O'Neal Ben (Ina) h805 S Webb St (SEL) 965-2205

Johnson's Jewelers
WATCHES
"WHERE QUALITY REIGNS SUPREME"
123 S. 4th St. Tel. 934-2558 Smithfield, N.C. 27577

O'Neal Carlton Jr h405 S Webb St (SEL)
O'Neal Celie L Mrs r509 S Pollock St (SEL)
O'Neal Eileen studt r412 S Brevard St (SEL)
O'Neal Etta (Wid Carl) h805c S Ethel St (SEL) 965-3541
O'Neal Hattie (Wid Lewis) retd h300 E Noble St (SEL) 965-8328
O'Neal Ida E (Wid Joseph M) (O'Neal's Tourist Home) h805 N Pollock St (SEL) 965-3221
O'Neal Linda studt r412 S Brevard St (SEL)
O'Neal Mary Mrs h725 King Cir (SEL) 965-8706
O'Neal Oscar Jr (Eliza S) lab Gardner's Junk Yd h412 S Brevard St (SEL) 965-5830
O'Neal's Tourist Home (Mrs Ida E O'Neal) 805 N Pollock St (SEL) WO5-3221
O'Neill Millie P Mrs picker K R Edwards Tob h1212 Massey St
Orcutt Mary F Mrs clk Max Creech Ins & Realty r310 Sunrise Av
Orcutt Selwyn F h301 Sunrise Av Rt 4 934-7705
Orlowicz Anthony retd r303 E Pelham St (SEL)
Ormond Wm L (Linda) dep County Sheriff rPrinceton NC
Orr Gilbert G mech Sfield Farm Equip rRt 1
Osborne James M (Virginia H) h922 Chestnut Dr 934-2583
Osborne Mamie B Mrs nurse Dr John N Denning r904 S 5th St
Otis Charles studt r1106 Old Depot Rd Rt 2
Otis Corrine maid h1106 Old Depot Rd Rt 2 934-6503
Outland Perline (Wid Mossen) h503b E Oak St (SEL) 965-8885
Overbee Mary G (Wid J Harlow) r32 Waddell Dr Rt 3
Overby Carlton hlpr Overby's USED Car rRt 3 (Sfield)
Overby Craig mgr Town Garage rUnderwood Dr
Overby Danl studt r317 Wilson Mills Rd
Overby David emp Gurley's Inc rSelma N C
Overby Debbie studt r409 N Sharpe St (SEL)
Overby Finance & Investment Loans Inc Joseph R Overby Pres ins 135 S 2d St 934-4187
Overby Gene patrolmn Sel Police Dept rPine Level NC
Overby Isleen Mrs smstrs Belk's rRt 3
Overby Jasper V (Ileen W) retd h317 Wilson Mills Rd 934-2855
Overby Joseph R (Lois M) (Overby Funeral Home) h611 S 4th St 934-2495
Overby Leona (Wid Gaston) h210 S Ethel St (SEL)
Overby Lester pntr r210 S Ethel St (SEL)
Overby Lois D Mrs bkpr Overby's USED Car rPO Bx 401
Overby Long Funeral Home (Joseph R Overby & Robt M Long) 135 S 2d St 934-4187
Overby Mack (P & M House Repr & Additions)
Overby Micky Mrs nurse Dr Thos M Daniel rBx 40
Overby Mutual Funeral Assn Joseph R Overby Sec-Treas 135 S 2d St 934-4187
Overby Peggy E Mrs cash Great Sou Finance rPine Level NC
Overby Richd D (Anna S) retd h517 Mill St 934-3216
Overby W Craig Jr (Barbara A) mech Sfield Town Garage h207 W Underwood Av 934-5615
Overby Wm C (Lois D) (Overby's USED Car) rPO Bx 401
Overby Worth Jr (Alice E) lab Gurley's Inc h409 N Sharpe St (SEL) 965-5460
Overby's Barber Shop (Sherrill Massengill) 505a Market St
Overby's Used Car Co (Wm C Overby) used cars 110 S 4th St 934-2438

SAFEWAY FINANCE CORP.

FURNITURE • APPLIANCES • AUTOMOBILE
PERSONAL

219 Market St. P.O. Box 325 Smithfield, N.C. (27577) Tel. 934-5031

Overman Aaron (Beatrice B) (Woodall Texaco Serv) rRt 3
Overman Mabel B Mrs h104 Hamilton St
Overton Co Rudy Rustin Mgr barrel mfrs 210 N 10th St 934-5102
Overy Worth Jr (Alice) emp Gurleys h407 N Sellers St (SEL) 965-5460
Owen See Also Owens
Owen Cecil (Nancy) studt r500a E Oak St (SEL)
Owen Harry E (Glendeon M) yd formn Sfield Lbr h520 Brogden Rd 934-2004
Owens Annie B (Wid Owen C) emp Mamie Wiggs h410 W Preston St (SEL) 965-2444
Owens Beulah A Mrs hHwy 301 S 934-5495
Owens Elmer L (Janet D) formn Collins Saw & Pulpwood h207 Britt St 934-4417
Owens Gary clk Kwik-Pik rPine Level N C
Owens Janie W Mrs bkpr Master Well & Bldrs r303 E Griswold (SEL)
Owens Jessie H (Wid B L) h114 Britt St 934-2526
Owens Wm A (Janie W) (Short's Grill) h410 E Griswold St (SEL) 965-3471

P & M HOUSE REPAIR & ADDITIONS
(Mack Overby And Bill Parrish)
Complete Home Repairing,
Remodeling Or Home Eimprovements,
Rt 3, PO Box 401
(Sfield; 27577)
Tels 934-2438 And 934-4821
(See Index To Advertisers)

Pace Leamon M delmn Brack Wilson Ford rMicro N C
Pace Linnie F Mrs h405 Godwin St (SEL) 965-8988
Pace Major E (Virginia) driver Anchor Mtr Frt h1104 S Pollock St (SEL) 965-8235
Pace Norman (Hilda) linemn C P & L h707 N Pollock St (SEL) 965-3209
Pace Wilton (Nellie B) bldg contr 130 Wilson Mills Rd Rt 3 h603 Wilson Mills Rd 934-4531
Paddison Alf Jr studt r703 Crescent Dr

PADDISON ALFRED H
(Mary F),
Pres Alfred H Paddison Sporting Goods
127 S 3d St (Smithfield; 27577),
Tel 934-2097
h703 Crescent Dr,
Smithfield, N C (27577),
Tel 934-8289

PADDISON ALFRED H SPORTING GOODS,
Alfred H Paddison Pres,
Sporting Goods Retail,
127 S 3d St
(Smithfield; 27577),
Tel 934-2097
(See Index To Advertisers)

Pagan Rod (Paulette) personnel mgr Fieldcrest Mills rGarner NC
Page Boyd R (Carolyn) mech Brack Wilson Ford h1201 Gaston St
Page Ora E (Wid B W) retd r413 S 3d St
Painter Clifton L fieldmn Fed Land Bk Assn rWendell NC
Palmer Herman H studt r415 Oak St

Crawford Construction Co.
Inc.
GRADING and PAVING CONTRACTOR
paving
1232 Market St. Tel. 934-4440
P.O. Box 934 Smithfield, N.C. (27577)

Palmer Hernando F (Edna P) agt County Agrl Ext Agt h415 Oak St 934-8658
Palmer Phyllis studt r415 Oak St
Pancake Nook (Charles A Long) 314 Market St 934-6008
Pargas Co Charlie R Hendrix Mgr 114 W Waddell St (SEL)
Parham Patricia C studt r1101 Chestnut Dr
Parham Wm E (Helen O) v-pres K R Edwards Leaf Tob h1101 Chestnut Dr 934-8294
Parish Gail emp Shallcross Mfg r302 N Sumner St (SEL)
Pariss Thomasine Mrs beautician h405 Oak St
Park Edith H Mrs dir County Dept Social Servs rFlowers St
Parke Nettie clk Byrd's Handy-Pak rSelma NC
Parker A Rose Mrs clk Family Dollar Store h310 Powell Dr
Parker Alice Mrs h410 N Sellers St (SEL) 965-5480
Parker Anna M Mrs h310 N Brevard St (SEL) 965-5295
Parker Bernice L (Billie J) mech Massey's Alignment h608 W Railroad St (SEL)
Parker Beulah Mrs aide Johnston Mem Hosp rRt 2 Princton NC
Parker Clifford Jr (Jo Anne) (Gloryland Carpet) rDalton G A
Parker & Congleton Phillips 66 Service (Rayford H Parker James H Congleton) gas sta 205 Raleigh Rd 934-2150
Parker David H slsmn Parker's Men's Wear rFour Oaks S C
Parker Dick (Molly) (Dick Parker Income Tax) rPine Level NC
Parker Dick In Come Tax Mrs Molly R Parker Mgr 808 S 3d St 934-6083
Parker Dorothy E supvr Jerold Div U S I rFour Oaks NC
Parker Elanor Mrs dir Cross Roads Hse rSfield NC
Parker Evelyn Mrs tchr South Sfield Elem Sch r105 W Elm Dr
Parker Fred O (Pauline A) h118 Hamilton St 934-4770
Parker Gaile R Mrs emp Johnston Technical Institute h209a W Davis St 934-3956
Parker James E (Billie) pharm Clow Drug Inc h1105 S 2d St 934-3317
Parker Jesse E (Minnie H) bkpr K R Edwards Leaf Tob rPO Bx 186 Pine Level NC
Parker Joseph (Angelia) both Jerold Corp h308 Pace St 934-7019
Parker Kathy D studt r402 S Brevard St (SEL)
Parker Larry L central ofc repr C T & T rClayton NC
Parker Lewis servmn S G Flowers Exterminating rRt 2 Four Oaks N C
Parker Lynwood J (Frances L) h108 W Langdon Av 934-6737
Parker Marjorie A Mrs ofc sec Mast & Tew rRt 3 Four Oaks NC
Parker Melvin E (Wallace & Parker Accts) rBlack Creek Rd Rt 1
Parker Metal Works (Vernon D Parker) Hwy 301 S 934-3996
Parker Molly R Mrs mgr Dick Parker Income Tax rPine Level N C
Parker Nanci H Mrs bkpr Howell Htg & Air Condtg rRt 3 (SEL)
Parker Nettie (Wid Billy) tchr aide Sfield Jr Hi Sch h621 Tower St (SEL)
Parker Otis mgr Reserve Life Ins rFour Oaks NC
Parker R G mgr Travelers Serv Sta rRt 2 (SEL)
Parker Ralph S (Jane) (Parker's Men's Wear) rFour Oaks N C
Parker Rayford H (Josephine J) (Parker & Congleton Phillips 66 Serv) h204 Sunrise Av Rt 4 934-4747
Parker Robt B (Doris) parts mgr Wilson Chev rClayton N C
Parker Sylvia J nurse Johnston Mem Hosp r510d Vermont St
Parker Sylvia M Mrs dep clk County Clk Superior Ct rFour Oaks NC
Parker Terrie Lynn studt r402 S Brevard St (SEL)

Woodard's MEN'S WEAR
109 S. Raiford St. Selma, N.C. (27576) Tel. 965-3321

Parker Vernon D (Johanna K) (Parker Mtl Wks) h114 Hamilton St 934-5318
Parker Walton D Jr (Joan S) pres Strickland Lbr & Bldg Sup h405 E Davis St 934-7612
Parker Wm F (Verneda S) retd h402 S Brevard St (SEL)
Parker Wm T studt r402 S Brevard St (SEL)
Parker Willie H (Effie) dietn Johnston Mem Hosp h503a E Waddell St (SEL)
Parker Wilson (Flossie) emp News & Observer h209 Whitley Dr 934-7409
Parker Z B (Nanci H) installation formn Howell Htg & Air Condtg rRt 3 (SEL)
Parker's Men's Wear (Ralph S Parker) 100 N 3d St 934-2706
Parks Annie (Wid Walter L) h402 S Raiford St (SEL) 965-2289
Parnell David emp Gurley's Inc rRt 2 Princeton N C
Parnell Kenneth studt r1207 Fayetteville St 934-2038
Parrish Ada J emp Burl Indus h808 N Pollock St (SEL) 965-3216
Parrish Augustine ofc sec Johnston Mem Hosp rBenson NC
Parrish Bessie r609 E Davis St
Parrish Billy T (Claudette) asst v-pres Fed Land Bk Assn rRt 1 Bx 50d Clayotn NC
Parrish Bonnie D studt rW Oak St (SEL)
Parrish Carl G (Shirley J) emp Fieldcrest h1205 Gaston St
Parrish Carol W Mrs bkpr First Citizens Bk & Trust r307 Dixie Dr (SEL)
Parrish Carolyn tchr Sfield Jr Hi Sch rBx 841 Wilsons Mills NC
Parrish Carrie Y retd h109½ N Sellers St (SEL) 965-8590
Parrish Charles h509 West St (SEL) 965-5042
Parrish Charles E (Elaine A) (Parrish's Children Shop) h308 E Rose St 934-4610
PARRISH CHARLES I
(Mason W),
President-Treasurer Bingham & Parrish
Insurance & Realty Inc,
209 Market St (Sfield; 27577), Tel 934-2733
1006 S 2d St (Sfield), Tel 934-8752
Parrish Charles W (Margt V) pntr Owen Young h706 W Railroad St (SEL)
Parrish Charlie G (Patricia L) emp Executive Lounge h1107 Gaston St 934-4049
Parrish Clara bkpr Max G Creech Ins & Realty rPrinceton N C
Parrish Clarence H (Family Barber Shop) rRt 3 (SEL)
Parrish Concrete Products (J Nelson Mitchell) mfrs 120 Raleigh Rd 934-4333
Parrish David E (Louise) emp Blythe Bros Constn h502 Winston St (SEL) 965-8369
Parrish David H studt r410 W Railroad St (SEL)
Parrish David R (Eula E) driver Sel St & San Dept rRt 3 (Sfield)
Parrish Dennis W (Margie M) slsmn Barnes Mtr Parts rRt 3 (SEL)
Parrish Dolly agt Coastal Plain Life Ins rRt 2 (SEL)
Parrish Doris B nurse Johnston Mem Hosp rBx 119 Micro NC
Parrish Doris J (Wid J Elbert) h112 Bridge St 934-2664
Parrish Doris L Mrs smstrs Jerold Corp hHwy 301 S 934-3274
Parrish Eddie R (Carol J) emp Jerold Corp h1207 Gaston St 934-3868
Parrish Elaine A Mrs mgr The Barnyard r308 Rose St
Parrish Ella W emp Burl Indus hW Oak St (SEL) 965-2335

Smithfield Savings & Loan Association
"Home Ownership Made Easy"
Tel. 934-6185
205 S. 2nd St. Smithfield, N.C. (27577)

Parrish Elton R (Jerry) (Parrish Funeral Home) h805 N Webb St (SEL)
Parrish Frank (Margie) driver-whsemn Tryon Moving & Stge h514 Mill St
Parrish Frank F (Pearl A) retd h512 Tower St (SEL) 965-2839
Parrish Fred C (Dorothy W) bldg contr h816 Southern St (SEL) 965-5640
Parrish Fred M (Anna L) with Keener Lbr h519 S 5th St 934-8080
PARRISH FUNERAL HOME
(R Elton Parrish)
Hwy 301 S,
PO Box 597 (Selma; 27576)
Tel 965-3031
(See Index To Advertisers)
Parrish Garland R (Rada C) retd h917 S 3d St 934-6431
Parrish Gas & Appliance Co Inc Geo I Parrish Pres 208 N Raiford St (SEL) 965-8791
Parrish Geo I (Lucille E) pres Parrish Gas & Appl h512 N Webb St (SEL) 965-3115
Parrish Geo S policemn Sel Police Dept r607 E Walnut St (SEL)
Parrish Geraldine H Mrs ofc sec Parrish Furneral Home r805 N Webb St (SEL)
Parrish Gwendolyn H Mrs chf opr C T & T rRt 3 Clayton NC
Parrish Inez B retd h208 River Rd (SEL)
Parrish J C (Bobbie J) pntr h107 N Brevard St (SEL) 935-8914
Parrish Jackie W (Joann W) asst prin Sfield Jr Hi Sch h911 Walnut Dr 934-3301
Parrish James E (Dorothy S) (Howell & Parrish) h7 Waddell Dr Rt 3 934-2820
Parrish Jesse W (Daisy L) comp Sfield Herald Publ h415 Raleigh Rd 934-4821
Parrish Joan emp Johnson & Johnson Apparel r808 N Pollock St (SEL)
Parrish John R (Genevieve B) fertilizer dlr 1217 Market Nr End h312 N 6th St 934-2180
Parrish Johnnie (Ruth P) (John Parrish Refgr Serv) h906 Raleigh Rd 934-7719
Parrish Joseph E III emp Wm E Blackman Co r112 Bridge St
Parrish Kathleen R (Wid Arth) wndr Burl Indus h834 S 5th St 934-2580
Parrish Kenneth C (Beth W) ofcr State Dept Of Rev h501 Woodall St 934-8867
Parrish Leola (Wid Carl) h604 Millbrook St (SEL) 965-8239
Parrish Leona P tchr Sfield-Sel Sr Hi Sch rRt 3 Bx 91
Parrish M Susan studt r1006 S 2d St
Parrish Mabel (Wid Seth A) h506 Johnston St 934-7983
Parrish Malissie G (Wid Odie) h110 Parrish St (SEL) 965-8681
Parrish Martha r303 Hospital Rd
Parrish Martha retd h602 Tower St (SEL) 965-3508

BRACK WILSON FORD
FORD SALES — SERVICE—PARTS FORD
207-217 N. 8th St. Smithfield, N.C. (27577) Tel. 934-5021

L. H.
HALL
METAL
WORKS

Barrett®

Roofing
and
Sheet
Metal
Work

401
S. 6th St.

TEL.
934-2737

SMITHFIELD
N.C. 27577

The Smithfield Herald
Your County Newspaper
PUBLISHED EVERY TUESDAY AND FRIDAY
125 S. 4th St. P.O. Box 1417 Smithfield N.C. (27577) Tel. 934-2176

Parrish Mary E Mrs h2204 Kay Dr 934-7576
Parrish Mason W Mrs sec Bingham & Parrish Ins & Realty r1006 S 2nd St
Parrish Mason W Mrs tchr Selma Elem Sch
Parrish Mattie B (Wid Jesse J) h604 S 2d St 934-2285
Parrish Maxine W Mrs spinning wn Eastern Mfg h506 E Lizzie St (SEL) 965-3926
Parrish Mazie ward clk Johnston Mem Hosp rRt 2 Kenly NC
Parrish Millard (Cassie) retd h902 Walnut Dr 934-8333
Parrish Milton G (Minnie W) pntr h701 Primrose St (SEL) 965-3229
Parrish Murlyn G serv mgr Perry Bros Tire Serv rBx 341 Pine Level NC
Parrish Nannie Mrs h802 S 6th St 934-5817
Parrish Needham H (Vera S) retd h308 Wilson Mills Rd 934-8772
Parrish Otis L (Dorothy H) slsmn Pepsi-Cola h410 W Railroad St (SEL) 965-3848
Parrish Patsy asst mgr Hardee's Charco-Broiled r1104 Gaston St
Parrish Philip (P & M Housing Repr)
Parrish Phyllis E tchr Sfield-Sel Sr Hi Sch r819 Montclair Dr
Parrish R Shelton (Sharon C) driver Shamrock Trans h507 Winston St (SEL) 965-5317
Parrish Rada Mrs cook Sonny's Restr rS 3rd St
Parrish Ricky r609 E Davis St
Parrish Robt E (Geraldine H) (Parrish Funeral Home) r805 N Webb St (SEL)
Parrish Robt R (Carol) servmn Parrish Gas & Appl h407 Dixie Dr (SEL) 965-8932
Parrish Sam R (Ruby E) pntr h110 E Lizzie St (SEL) 965-2770
Parrish Sammy (Eloise) electn h601 N Webb St (SEL)
Parrish Saml R Jr (Judy J) constn wkr h310 N Sharpe St (SEL)
Parrish Shirley Mrs clk Uchurch Pharm r1205 Gaston St
Parrish Silas P retd h412 N Massey St (SEL)
Parrish Thomas H (Phyllis) v-pres Bingham & Parrish Ins & Realty h404d Hancock St
Parrish Tommy J (Ellen G) (John Parrish Refgr) h115 Caroline Av W 934-8582
Parrish Vira S Mrs nurse Johnston Mem Hosp r117 Wilson Mills Rd Rt 3
Parrish Wm B r303 Hospital Rd
Parrish Wm E formn K R Edwards Tob r415 Raleigh Rd
Parrish Wm E (Judy K) constn wkr hN Pollock St (SEL) 965-8990
Parrish Wm K (Frances H) prin South Sfield Elem Sch h115 E Heath Av 934-7342
Parrish's Children Shop (Charles E Parrish) 142 S 3d St 934-8043
Partin Stacy (Helen) (S & H Welding Co) rRt 1
Pate Eliz Mrs clk Pope's 5 Cent To 5 Dollar Store rMicro N C
Pate G Wesley (Sandra K) (City Sea Food) h209 E Langdon Av 934-5670
Pate Richd whsemn Swift Agrl Chem rGoldsboro NC
Pati D Frank (Colleen) tchr Johnston Tech h307 N 5th St 934-5811
Patrick Charles A formn K R Edwards Leaf Tob rPO Bx 378 Goldsboro N C
Patterson Byrone H (Shelda C) pres Shelda's Interiors h1115 Chestnut Dr 934-2774
Patterson Co engineer consultants 618 Raleigh Rd 934-8611
Patterson Edw R (Rose G) (Patterson Co) h802 Raleigh Rd 934-4721

JAMES JONES ELECTRIC SERVICE
All Types Electrical Wiring - Control Wiring
Gibson
APPLIANCE SERVICE
SALES AND SERVICE
Tel. 934-5275, Radio Tel. 965-5795 Car 202
213 E. MARKET ST. SMITHFIELD 27577

Patterson Lydia B (Wid O H) r810 S 1st St
Patterson Matishia emp K R Edwards h304 Collier St
Patterson Shelda Mrs sec-treas Shelda's Interiors r1115 Chestnut St
Patterson Thornton W (Alice M) mgr Piggly Wiggly Stores h810 S 1st St 934-2414
Patton Jack (Judy T) sec-supt Eastern Mfg r502 Chestnut St (SEL)
Payne Horace V (Mabel N) tchr Sfield-Sel Sr Hi Sch h312 W Waddell St (SEL) 965-2204
Payne Joe B studt r312 W Waddell St (SEL)
Peacock Cora h208 E Railroad St (SEL) 965-8570
Peacock Domesy S (Wid Westly) h1212a Massey St
Peacock Rena Mrs h818 Old Depot Rd Rt 2 934-5678
Peacock Roland (Joyce) carp h1209 North St
Peacock Timothy emp Gurley's Inc rRt 2 Princeton N C
Peacock Virginia D emp Field Crest Mills r708 Market St
Peacock Virginia S Mrs h708 Market St
Pearce See Also Pierce
Pearce Betsy C Mrs clk Gold Leaf Whse r203c E Parker St
Pearce Brenda C laby tech Johnston Mem Hosp rVx 216 Princeton NC
Pearce Brodie r813 N Pollock St (SEL)
Pearce Charles (Ruth) h705 Wood St (SEL) 965-2057
Pearce Colonel G (Mavis C) h5 1st St (SEL) 965-5463
Pearce Doris W Mrs emp Medlin Prntg h814 Vermont St 934-7494
Pearce Gary emp Gurley's Inc rRt 3 Bx 863 Goldsboro N C
Pearce Jean tchr Selma Hi Sch r407 W Waddell St (SEL)
Pearce Johnny R (Delores) USA h2214 Kay Dr 934-7005
Pearce Joseph N policemn Sfield Police Dept h414 W Sanders St
Pearce Lillian M (Wid Etheridge) h302 N Sharpe St (SEL) 965-2720
Pearce Luby plmb County Bd Educ rWilson Mills Rd Rt 3
Pearce Myrtle Mrs agt Charlotte Liberty Mut Ins rPrinceton N C
Pearce Roy A (Janie G) (Gold Leaf Whse) rDurham N C
PEARCE ROY A JR INSURANCE AGENCY
(Roy A Pearce Jr),
Dependable Insurance For Farm And
Town, Complete Insurance Service,
Gold Leaf Warehouse, Cor Market
And 5th Sts, PO Box 710 (Sfield; 27577),
Tel 934-3101
(See Index To Advertisers)
PEARCE ROY A JR
(Roy A Pearce Jr Insurance Agency;
Gold Leaf Warehouse), Cor Market
And 5th Sts, PO Box 710
(Sfield; 27577), Tel 934-3101,
h203C Parker St, Tel 934-3413
Pearce Tobacco Warehouse (Roy A Pearce Jr) 110 N 8th St
Pearce W Woodrow (Eliz) mech Brack Wilson Ford h401 North St
Pearl's Barber Shop (Mrs Pearl H Daughtery) 902 W Noble St (SEL)
Pearl's Beauty Shop (Mrs Pearl H Stanley) 306 Shady Lane Dr 934-4340
Pearson Dora D maid h1004 Fuller St
Pearson James (Annette) lab h832 Martin St
Pecdin Faye Mrs ofc sec Dr Will H Lassiter rRt 3 Bx 82 (SEL)
Peeden Avery studt r801 Peedin Av (SEL)
Peeden David emp Peeden Brothers r801 Peedin Av (SEL)

SMITHFIELD ELECTRONICS CO.
Factory Authorized Service Center
Television, Radio, Stereo and C B Radio Service
619 S. 3rd St., Smithfield 27577 Tel. 934-5597

Peeden Jeanette r801 Peedin Av (SEL)
Peeden Troy (Tinie K) carp Leeburn Peeden h807 Peedin Av (SEL) 965-5534
Peeden Walter (Alice P) carp Peeden Brothers h801 Peedin Av (SEL) 965-3786
Peeden Willie M (Esta M) pntg constn h101 Pinecrest St Rt 3 934-3330
Peedin A Herman (Dora K) constn wkr h21 Millbrook St (SEL) 965-3210
Peedin Albert O Jr USN h204 Britt St
Peedin Alice Mrs clk Selma Dept Store rPrinceton NC
Peedin Alvin (Frances S) meter rdr Sfield Light & Water Dept h514 Buffalo Rd 934-2702
Peedin Anna L (Wid Henry) h105 N Green St (SEL) 965-2616
Peedin Billy (Jackie) (Billy West Peedin's Garage) h212 Poole Dr (SEL) 965-5203
Peedin Danny G undwrtr Great Am Ins r204 Britt St
Peedin David driver Heafner Tire
Peedin David S waiter Howard Johnson's r204 Britt St
Peedin Ethel J Mrs group chf opr C T & T rRt 2 Princeton NC
Peedin Geo N (Betty J) retd h603 Wood St (SEL) 965-5275
Peedin Graham (Ethel) retd h1105 W Waddell St (SEL)
Peedin J H (Jo Ann) mgr Am Serv Sta h504 Powell Dr 934-8849
Peedin J Wiley h114 Ricks Rd (SEL)
Peedin James E (Ella M) opr CP&L h802 N Raiford St (SEL) 96-5237
Peedin James L (Addie W) retd h1108 S 3d St 934-8464
Peedin John R (Darine S) emp SBT&T h110 Ricks Rd (SEL) 965-8524
Peedin Kenneth (Myrtle) driver Hooks & Layne Tire rRt 2
Peedin Lebern B (Ellen C) carp Perry Bros h401 N Sharpe St (SEL) 965-2914
Peedin Linda S ofc sec Grimes Sup r204 Britt St
Peedin Mack emp Brack Wilson Ford rRt 2
Peedin Mary H Mrs slswn J E Gregory & Co rRt 3 (SEL)
Peedin Millie O mus tchr 308 N Sumner St (SEL) h308 N Sumner St (SEL)
Peedin Noble G (Millie O) retd h308 N Sumner St (SEL) 965-3009
Peedin Norman R Jr emp Rudy Theatre rSelma NC
Peedin Paul A (Faye) slsmn Hooks & Layne Tire rRt 3 (SEL)
Peedin Preston (Gertrude) h606 Millbrook St (SEL)
Peedin Raymond M (Velma S) slsmn F & P Auto Parts h407 N Sumner St (SEL) 965-3112
Peedin Ruffin (Norma L) retd h707 Wood St (SEL)
Peedin Span G (Esther L) farmer h701 E Lizzie St (SEL) 965-2847
Peedin Stevie (Faye P) h102 Ricks Rd (SEL)
Peedin Velma S Mrs (P & F Auto Parts) r407 N Sumner St (SEL)
Peedin Wilbert D (Doris B) mech State h746 Buffalo Rd Rt 3 934-8543
Peele Marjorie Mrs ofc sec Selma Bapt Ch rWilson's Mills NC
Pelkington Therman (Brenda) emp Town Of Sfield h513 N 4th St
Pender Betty J Mrs productionist Fay's Sandwich rRt 3 Four Oaks NC
Pender Brenda waitress Howard Johnsons h16 Woodland St (SEL)
Pender David Jr (Dora O) emp Sfield Lbr h607 N 7th St 934-2426
Pender Donna S studt r405 W Elizabeth St (SEL)
Pender Geo D (Patty L) retd h612 W Waddell St (SEL) 965-5783
Pender John carp Master Well & Bldrs rRt 1 Selma N C
Pender Wm H (Beatrice P) retd h405 W Elizabeth St (SEL) 965-2679

P. & M. House Repair & Additions
Complete Home Repairing - Remodeling
and Home Improvements or Additions
RT. 3, P.O. BOX 401 **934-2438**
SMITHFIELD 27577 **934-4821**

Pendergraft Alice C (Wid Jesse) retd r822 Southern St (SEL)
Pendergraft Meyers (Myrtle) meat pusher Winn-Dixie h704 Peedin Av (SEL)
Pendergrass Jacob (Callie) retd h209a N 7th St 934-5071
Pendergrass Keith (Amy) emp Cutter Labys h107 Plaza Pl Apt 3
Pennell Harold L parts mgr Brack Wilson Ford rRt 2
Penny Bernice E (Wid Edw E) tchr R B Harrison Jr Hi Sch h512 Pine St (PA) 934-4412
Penny Dennis A h803 Wilson Mills Rd
Penny Eldridge (Inez S) (Fred's Pl) h102 Sunset Av Rt 4 934-8249
Penny Eugenia M (Wid Geo W) retd h1003 Harris St 934-8504
Penny Frank L (Beatrice) emp Jerold Fcty h1009 2d Av
Penny Geo slsmn Fay's Sandwich h1109 Fuller St
Penny Herman h807c W Preston St (SEL)
Penny Le May (Mildred) dep County Sheriff rRt 1 Angier NC
Penny Lucille W retd r935 Blount St
Penny Mae B supvr Jerold Div U S I rRt 3 Four Oaks NC
Penny Ottis Rev (Delphia E) pastor Pentecostal First Free Will Baptist Ch h508 Chestnut St (SEL) 965-8719
Penny Ruben (Carol L) retd h14 Woodland St (SEL) 965-8474
Penny Rubin emp Griggs Equip hW Oak St (SEL)
Penny Shirley T Mrs mach opr Jerold Corp h31 Waddell Dr Rt 3 934-7095
Penny Shirley T Mrs asst mgr Family Dollar Store rPecan Grove
Penny Wm (Dora S) lab Rogers Constn h105 Campbell St 934-6075
Pentecostal Church Of Deliverance end Fuller St
Pentecostal First Free Will Baptist Church Rev Ottis Penny Pastor 306 Graves St (SEL)
Pentecostal Holiness Church Rev Wilbert Batten Pastor 410 N Webb St (SEL)
Penuel Cleo pkr Kentucky Fried Chicken r208 C N St
Peoples Barber Shop (James O Price) 101 E Railroad St (SEL)
Peoples National Bank J Newton Thrash Jr Pres 301 Bridge St 934-2806
Peppermint Land Day Care Center (Helen S Johnson) 1003 S 3d St 934-7134
Pepsi-Cola Bottling Co Of Selma Inc Carl P Worley Pres Mrs Grace W Worley V-Pres Carl P Worley Jr Sec-Treas 112 S Pollock St (SEL) 965-2392
Perkins Edna C (Wid Ellsworth) h907 N Sharpe St (SEL) 965-5280
Perkins Hattie (Wid Wilbur C) h507 N Raiford St (SEL) 965-5280
Perkinson Sandra Mrs tchr Sfield-Sel Sr Hi Sch rRt 4 Bx 220-A
Pernell Evelyn M Mrs tchr Sfield Jr Hi Sch r103 Meadowbrook Dr
Pernell Geo W (Evelyn M) buying supvr K R Edwards Leaf Tob h103 Meadowbrook Dr 934-7233
Pernell Linda Mrs social wkr supvr County Dept Social Servs rGoldsboro NC

PERRY BROS TIRE SERVICE
RON McCAIN, MANAGER
GOODYEAR TIRES
BATTERIES AND ACCESSORIES
APPLIANCES, TELEVISION
SALES, SERVICE
502 MARKET ST
(SFIELD; 27577)

JAY'S OFFSET PRINTING AND QUICK COPY SERVICE
QUALITY WORK WHILE YOU WAIT
TELS. 934-2995
216 JOHNSTON ST. SMITHFIELD 27577
Nights and Holidays 284-3344

PERRY BROS TIRE SERVICE—CONTD
TELEPHONE 934-8123

Perry Everett C retd h704 Chestnut St (SEL) 965-3364
Perry J James delmn Jones Bros Furn h401 W Noble St (SEL) 965-2966
Perry James H r212 Collier St
Perry Joseph (Mammie P) clk Rockwell Mfg h914 W Waddell St (SEL) 965-5693
Perry Mary Mrs emp Bright Leaf & Burley Tob h204 E Watson St (SEL) 965-2079
Perry O Ray cash Caro Fried Chicken h212b S 4th St
Person James B (Eva B) h212 W Anderson St (SEL) 965-3026
Pete's Tavern (Peter Bite) 301 S Pollock St (SEL) 965-9140
Peterbilt-Southern Inc Wm L Peterson Mgr heavy duty truck dlr U S Hwy 95 S 965-5715
Peters Thos R h510 Church St
Peterson Edna P (Wid Walter S) retd h422 S 2d St 934-4468
Peterson Edw D (Joan) emp Winn-Dixie h102 Stancil St 934-7891
Peterson J Verney (Alma P) (Peterson's Gro & Mkt) h809 Caswell St
Peterson James R policemn Sfield Police Dept rRt 1
Peterson Junius V Jr formn K R Edwards Leaf Tob rRt 3
Peterson Linda tchr Selma Elem Sch rWilson St
Peterson Lula (Wid Harvey) retd h123 Holland Dr Rt 3 934-7282
Peterson Nathan D typ Sfield Herald Publ r123 Holland Dr Rt 3
Peterson Pete (Faye) policemn Town Police Dept hHwy 301 S
Peterson Sherrill R (Sherry C) clk K R Edwards Leaf Tob h110 Pine Cir 934-4324
Peterson Sherry C Mrs decorator Talton Furn r110 Pine Cir
Peterson Wm L (Linda N) mgr Peterbilt-Southern h211 W Wilson St 934-8707
Peterson's Grocery & Market (J Verney Peterson) 302 N 9th St 934-5779
Pettit Geo (Erma) mill Clayton h406 N 10th St 934-5235
Pettiway Aldonia Mrs maid h805 S Raiford St (SEL) 915-8211
Pettiway Donald studt r805 S Raiford St (SEL)
Pettiway Herman (Mary L) lifter Burl Indus h409 S Ethel St (SEL) 965-5822
Pettiway Josephine h701 S Webb St (SEL) 965-8280
Pettiway Theodore (Susan B) lab Town Of Selma h207 S Ethel St (SEL)
Pettiway Willie (Julia) emp Burl Mills h812 S Raiford St (SEL) 965-2928
Phelps Dorothy M Mrs laby tech Johnston Mem Hosp r129 Castle Dr
Phelps Gene H (Dorothy M) chf laby tech Johnston Mem Hosp h129 Castle Dr 934-8502
Phillips Addie (Wid Jasper) h312 N Sellers St (SEL) 965-3383
Phillips Alzie Mrs clk Super Dollar Store rSelma N C
Phillips Arth N (Reva) dragline opr Gilder & Assocs h303 E Railroad St (SEL) 965-8640
Phillips Bill (Phillips Iron Wks) h114 Castle Dr
Phillips Carl B (May) driver Winn-Dixie Whse h502 Powell Dr 934-8376
Phillips Charlene dental asst Dr Wm G Lee r905 A Wilson Mills Rd
Phillips Donnie D (Cenie L) USAF h202 Crestview Dr 934-6830

WHITE SWAN Motel
REASONABLE RATES
FREE TV AND AIR CONDITIONING—ELECTRIC HEAT
TELS. 934-7771—934-8913
Hwy. 301 S. Rt. 1 Smithfield, N.C. (27577)

Phillips E Owen (Barbara B) servmn Coca-Cola h300 Mc Cullers St 934-4322
Phillips Edw meat ctr I G A Super Mkt r507 N Pollock St (SEL)
Phillips Estelle B (Wid Charles) retd h508 N Raiford St (SEL) 965-2239
Phillips Frances L Mrs nurse Dr Leonard S Woodall rWilson Mills Rd Rt 3
Phillips Hillard W (Margt) retd h607 Millbrook St (SEL) 965-5491
Phillips Iron Works (Bill Phillips) 808 Selma Rd Rt 3 934-4290
Phillips J B (Violet) slsmn Strickland's Tire Serv rBx368 Raleigh Hwy Rt 4
Phillips J B (Violet E) mech Pippin Mtrs h705 Raleigh Rd 934-7805
Phillips J Wiley r303 Hospital Rd
Phillips James R r303 Hospital Rd
Phillips Juanita S Mrs ofc sec Phillips Iron Wks rSmithfield NC
Phillips Junius A (Geraldine A) policemn Smithfield Police Dept h1003 Wilson Mills Rd
Phillips Ken (Jan) agt Life Ins Co Of Va rClayton N C
Phillips Lathan E (Florence W) carp County Bd Of Educ h310 Shady Lane Dr 934-4003
Phillips Lillian Mrs emp Sfield Lbr h104½ Johnston St
Phillips Maggie B r303 Hospital Rd
Phillips Matilda B retd h501d E Waddell St (SEL) 965-8802
Phillips Maybelle clk Pope's Dollar Store rRt 1 (SEL)
Phillips Violet E Mrs bkpr Denning Furn r705 Raleigh Rd
Phillips W Robt (Frances L) troubleshooter Sylvania h1003 Wilson Mills Rd 934-4566
Phipps Tommie R (Connie Y) constn wkr h607 White St (SEL)
Photo-Graphics (Nathan T Lassiter Jr & Benj W Hatcher) 129 Market St
Pic-N-Pay Shoes Virginia Wall Mgr 714 Truck La 934-9577
Pickwick The (Walter J Barbour Jr) billiards 203 Market St 934-4553
Pierce See Also Pearce
Pierce Billy Ray (Connie L) emp A & P h408 W Railroad St (SEL) 965-5236
Pierce Charles L (Estelle) sls clk Floyd C Price & Son rPine Level NC
Pierce Raymond mech Floyd C Price & Son rPine Level NC
Piggly Wiggly Stores Inc Thornton W Patterson Mgr gro 826 S 3d St 934-4240
Pilkington Bobby G (Georgia P) emp Shallcross h305 S Rodgers Dr 934-7947
Pilkington C H (Iola A) retd hBooker Dairy Rd 934-3425
Pilkington Carol G opr C T & T rClayton NC
Pilkington Charles (Ollie) brklyr h105 Flowers St
Pilkington Charles E (Leoma L) shop & yd mn Eastern Mfg h509 Winston St (SEL) 965-2482
Pilkington Clara C Mrs h505 N 4th St 934-8388
Pilkington Eddie S (Lyndia C) USAF h121 Flowers St
Pilkington Ellen L (Wid Major J) r601 N 7th St
Pilkington Flossie retd h524 Buffalo Rd Lot 4
Pilkington John M carrier PO rRt 2 Ward's Trailer Pk
Pilkington Katie W Mrs ofc sec Corbett & Corbett rRt 2
Pilkington Larry P (Belle A) emp State N C h6 Smithfield Hwy (SEL)
Pilkington Mable J hd floor lady Family Dollar Store rRt 2 Box 86c

G. E. Beasley Sheetrock Service
"WE DO IT BEST"
WILSON MILLS RD. RT. 4 BOX 163 TEL. 934-4463
SMITHFIELD, N.C. (27577)

Pilkington Margt rBooker Dairy Rd
Pilkington Marshall mach opr Brack Wilson Ford rRailroad St Selma N C
Pilkington Raymond E (Pauline C) 1st carding mn Eastern Mfg h303 Godwin St (SEL) 965-5320
Pilkington Rudolph barber Overby's Barber Shop rRt 1 S Field
Pilkington Thurman asst supt Sfield Light & Water Dept
Pilkington Thurman Lee (Christine) lab Smithfield Salvage Co (Melha H Garder) h305 North St
Pilkington Tom (Sandra) emp Stevens Sausage h406 N Sellers St (SEL) 965-5507
Pilkington Wayne (Novene) meat mgr I G A Super Mkt rRt 2 (SEL)
Pilkington Wm (Lucille D) mach ailer Morwich Mills h1013 W Oak St (SEL) 965-3367
Pilot Life Insurance Co Charles P Clifton Staff Mgr 129 Court House Sq Rm 15 934-7404
Piltman David (Barbara) agt Pilot Life Ins h905 Wilson Mills Rd Apt 1a
Pinder Eug (Betty) emp Sylvania h104 Longview Dr 934-6409
Pines Trailer Park (Earl Radford) Booker Dairy Rd 934-3617
Piper Wm B (Mary L) emp Cutler Hammer h211 Whitley Dr 934-2231
Pipkin Chester servmn S G Flowers Exterminating rRt 2 Kenly N C
Pipkin Eug (Joan) h2103 Michael La
Pipkin Eug D linemn Sfield Light & Water Dept h115 W Davis St
Pipkin Mary Alice emp Norwich Mfg h505 E Elizabeth St (SEL)
PIPPIN CLAUDE C JR
(Treva C),
Pres Pippin Motors Inc
Hwy 70 W, PO Box 27 (Sfield;
27577), Tel 934-2184
h709 Crescent Dr (Sfield; 27577)
Tel 934-8216

PIPPIN MOTORS INC,
Claude C Pippin Jr Pres,
Mrs Treva C Pippin V-Pres,
C T Williford Jr Sec-Treas,
Cadillac, Oldsmobile And Rambler
Dealer, Sales, Service, Parts
Hwy 70 W, PO Box 27
(Sfield; 27577),
Tel 934-2184
(See Index To Advertisers)

PIPPIN TREVA C MRS,
V-Pres Pippin Motors Inc
Hwy 70 W,
PO Box 27 (Sfield; 27577),
Tel 934-2184,
r709 Crescent Dr (Sfield; 27577),
Tel 934-8216
Pittman Bessie T (Wid Kirby E) h503 W Elizabeth St (SEL) 965-3704
Pittman Brenda Mrs teller Branch Banking & Trust rRt 3 (SEL)
Pittman C Ralph (Golda T) emp Overton Box Fcty h1008 S 1st St 934-2239

Jean J. Adams Realty Co.
REALTOR®
906 Walnut St. Tel. 934-2332
P.O. Box 1285 Smithfield, N.C. (27577)

Pittman Donna H Mrs typ County Dept Social Servs rRt 2 Princeton NC
Pittman Ed L h603 North St 934-3955
Pittman Eddie Mae Mrs h506 N 12th St
Pittman G Rudolph (Meta J) pharm Johnston Mem Hosp h909 Walnut Dr 934-2566
Pittman Ila B (Wid Charlie H) retd h309 N 5th St 934-8276
Pittman Ivey H (Eliz) ofcr State Probation Ofc rRt 1 Clayton N C
Pittman Jasper J (Hazel E) h709 Wood St (SEL) 965-3886
Pittman Jerry emp Adams And Bilt Homes h207 E Richardson St (SEL)
Pittman Jimmie L (Betty) asst supt County Supt Schs h105 Parrish St (SEL) 965-2223
Pittman Johnnie (Donna) emp Busy Bee Oil h807 Hare St (SEL)
Pittman Letha P aide Johnston Mem Hosp rSelma NC
Pittman Meta J Mrs bkpr Sfield Mtr Parts r909 Walnut St
Pittman Ruby B Mrs sec Branch Banking & Trust rRt 2 (SEL)
Pittman Thos L atndt Allen's Shell Serv r212b S 4th St
Pitts Jerry (Jean) asst mgr G C Murphy h217 Whitley Dr 934-5345
Pizza Hut Robt A Jones Mgr 725 Selma Rd Rt 3 934-6824
Play Pen Nursery (Sarah Godwin Mrs Ann A Lancaster) 514 E Rose St 934-7814
Pleasant Eva Mrs retd hSelma Rd Rt 3 934-5684
Plowman Robt E (Susan E) tax collr Town Of Sfield h514 Church St 934-5347
Poindexter Esther maid Jones Bros Furn h313 S Sumner St (SEL)
Poindexter Hortense (Wid Evans D) homemkr County Dept Social Servs h206 N Massey St (SEL) 965-2020
Poliakoff Irving (Melvie G) pres Capital Dept Store h833 S 1st St
Poliakoff Melvie G Mrs sec-treas Capital Dept Store r833 S 1st St
POLICE DEPARTMENT
(See Selma-Town Of;
Smithfield-Town Of)

POLK R L & CO
CITY DIRECTORY
PUBLISHERS
2910 W CLAY ST
RICHMOND, VA (23230)
TELEPHONE 804-359-6001
AUTOMOBILE AND TRUCK
OWNER LISTS
AUTOMOTIVE STATISTICS
BANK BUSINESS
DEVELOPMENT SERVICES
BANK DIRECTORIES
DIRECT MAIL ADVERTISING
MAILING LISTS
MOTOR VEHICLE
REGISTRATION MANUALS
POLK BUILDING
431 HOWARD ST
DETROIT, MICH (48231)

Pollard D Devon (Phyllis M) psychiatrist Wilkins St h107 Plaza Pl Apt 4 934-8659

MITCHELL'S FLORIST
FLOWERS
for all Occasions
618 A East Market St., Smithfield, N.C. (27577) Tel. 934-8827 Nights and Holidays 934-3718

Pollard Floyd (Barbara A) h906 W Noble St (SEL)
Pollard Levie H (Wid Archie P) retd h909 W Noble St (SEL) 965-2775
Pollard Shirley Mrs emp Cutler Hammer-Shallcross h314 Forbes Dr 934-6663
Pollard Weta L Mrs ofc sec Joseph H Levinson rRt 3 Four Oaks NC
Pollock Clara L Mrs clk Wiggs Lndry & Clns rRt 2 (SEL)
Pollock Eddie C (Lora T) tile str h801 W Waddell St (SEL) 965-8267
Polly's Irving Poliakoff Pres Edw Jackson V-Pres dept store 110 S 3d St
Pomerans Marcus (Kath) dir County Health Dept h212 N 2d St 934-3447
Pone Al (Alma) constn wkr h731 King Cir (SEL) 965-8866
Pone Leamon lab K R Edwards Tob r731 King Cir (SEL)
Pool James R (Ruth S) retd h528 S 4th St 934-2060
Poole Billy R (Helen J) regrader K R Edwards Leaf Tob r201 Quail Rd
Poole Cassie P (Wid Percy) h906 W Anderson St (SEL) 965-5380
Poole Harold W (Linda J) sht mtl wkr h7 Forest St (SEL)
Poole Percy J (Patricia A) emp J J Barnes Constn h909 W Anderson St (SEL)
Pope Blanche Mrs cash Delma Johnson Self Serv rFlowers St (WS)
Pope Britt H h102 Longview Dr
Pope Clifton Jr delvmn Floyd C Price & Son rRt 3 (SEL)
Pope Dennis A (Rebecca U) tchr Cleveland Sch hBooker Dairy Rd 934-8271
Pope Eug D (Bernice H) sls mgr B & R Wilson h913 Walnut Dr 934-8547
Pope Fred whsemn Jones Bros Furn rPine Level NC
Pope J Raymond (Atwood S) emp Gulf Oil h107 Maple Dr 934-4377
Pope Jerry (Jerry's Food Mkt) rRt 1 Elm City NC
Pope John (Joann) atndt Massengill Union 76 Serv Sta hHwy 301 S 934-6061
Pope John L slsmn Coca-Cola rRt 2
Pope Margie lunchrm wkr Sfield Jr Hi Sch rRt 1
Pope O W (Jerry's Food Mkt) rRt 2 Windale NC
Pope Pete (Pete Pope Auto Sls)
Pope Pete Auto Sales (Pete Pope) 200 S 8th St
Pope Thomas E policemn Sfield Police Dept rMicro N C
Pope's Dollar Store Mrs Annie L Cannady Mgr 101 N Raiford St (SEL) 965-8220
Pope's 5 Cent To 5 Dollar Store Hubert L Taylor Supvr 325 Market St 934-7511
Porter Essie L r303 Hospital Rd
Porter Wm C (Jean W) emp Gulf Oil h206 Mc Cullers St 934-2372
POSTAL SERVICE
(See United States Government Of)
Poste Gordon G (Martha B) elec tech Sylvania h907 N Sharpe St (SEL) 965-5280
Poste Steph G (Sharon A) mus tchr 907 N Sharpe St (SEL) h907 N Sharpe St (SEL)
Poston Chellie Mrs bkpr County Supt Schs rRt 3 Benson N C
Poston Fern M (Wid Clem) h901 S 3d St 934-2137
Poston Larry truck driver Gurley's Inc rRt 1 Bx 445 Four Oaks N C
Poteat Hubert Mc N (Jeanne L) phys 713 Wilkins St h412 Church St 934-2524
Potter Ernest (Dale) emp Gurley's h601 Wood St (SEL)

Roy A. Pearce, Jr., Insurance Agency
Dependable Insurance For Farm and Town
TEL. 934-3101
GOLD LEAF WAREHOUSE COR. MARKET AND 5th STS., P.O. BOX 710, SMITHFIELD, N.C. (27577)

Potter Fernie (Lettie N) constn wkr Laskas & Austin h208 N Sharpe St (SEL) 965-8075
Potter Lloyd S (Clara W) h808 E Lizzie St (SEL) 965-8640
Potts Albert lab Gurley's Inc r812 S Massey St (SEL)
Potts Alliphine Mrs hlpr K R Edwards Tob h404 W Watson St (SEL)
Potts Stuckie (Fannie B) retd h308 S Brevard St (SEL) 965-3339
Pou-Parrish Post No 132 American Legion 104 S 1st St
Poulk Patricia studt r104 S Sumner St (SEL)
Poulk Robt M Rev (Dorothy E) pastor Edgerton Mem Meth Ch h104 S Sumner St (SEL) 965-2054
Pounds Doris Mrs ofc sec N C Butane Gas rSmithfield Hwy
Pounds Dorothy tchr Sfield Jr Hi Sch r512 S 4th St
Pounds Willie lab Smithfield St & San Dept rRt 3
Pounds Worth M (Dorothy P) slsmn Brack Wilson Ford h512 S 4th St 934-8006
Powell Clara H Mrs bkpr Stancil Oil & Tire rStancil St Rt 4
Powell Eleanor S dir Alcohol Recovery Program r108 W Davis St
Powell Estelle r411 S 3d St
Powell I Jean Mrs nurse Johnston Mem Hosp r604 Walnut St (SEL)
Powell John C bkpr Smithfield Mule rRt 1
Powell Leon (Carolyn) san supvr County Health Dept rRt 1
Powell Luther (Barbara) atndt Mac's Gulf Serv rRt 3 Pine Level NC
Powell Melba A Mrs program asst U S D A Stabilization & Conservation Serv rRt 1 Clayton N C
Powell Mytrie Mrs retd h900a E Preston St (SEL)
Powell Peggy Mrs bkpr County Aud rRt 3 (SEL)
Powell Spence E mgr Cotton Growers Coop Whse rRt 3
Powell Spence E Jr driver Cotton Growers Coop Whse rRt 2
Pratt Glenn (Lucille N) h605 S Raiford St (SEL) 965-5119
Pratt Ruby W (Wid Wm P) fcty wkr K R Edwards Tob h304 Durham St 934-7302
Prevette John E (Shirley) phys 601a N 8th St h209 W Holding St 934-8261
Prevette Richd L USN r209 W Holding St
Price Annie B emp Holiday Inn h612 N Pollock St (SEL)
Price Annie R h1020 Furlonge Dr
Price Arth J (Anna P) retd h516 Lee St 934-2222
Price Craig studt r805 Vermont St
Price David (Louise H) emp Eastern Mfg h611 W Waddell St (SEL) 965-2231
Price David A (Isabell H) lab Gurley's Inc h1201 W Waddell St (SEL) 965-2660
Price Donald R (Betty L) mach opr State h202 Britt St 934-7143
Price Elaine Mrs mgr Cato's rRt 1 (SEL)
Price Eloise Mrs clk Joe's Gro rRt 3 (SEL)
Price Floyd C 111 studt r507 W Anderson St (SEL)
Price Floyd C Jr (Sue W) (Floyd C Price & Sons) h507 W Anderson St (SEL) 965-2211
Price Floyd C & Son Floyd C Price Jr Pres Sue W Price V-Pres Clarabell Holland Sec-Treas argrl implts 150 S Webb St (SEL) 965-2311
Price Frances H Mrs sec-treas H Blake Price & Sons rN Sumner St Rt 1 (SEL)
Price Francis clk Byrd's Handy-Pak rRt 3 (SEL)
Price Geo V orderly Johnston Mem Hosp h517 S Sumner St (SEL) 965-3781

SERVICE · SAVINGS
IMA
INDEPENDENT MUTUAL INSURANCE AGENT
NEVILLE, TAYLOR & ASSOCIATES Inc.
For All Your Insurance Needs
TEL. 934-6111
Hwy. 301 N., P.O. Drawer 410 Smithfield, N.C. (27577)

Price Gordon Jr studt r406 N Pollock St (SEL)
Price Gordon F (Ruth N) carrier PO h406 N Pollock St (SEL) 965-2600
Price Grady S (Jane H) slsmn Pinestate Dairy Products h205 Shady Lane Dr 934-8533
Price H Blake (Frances H) pres (Blake H Price & Son) hN Sumner St Rt 1 (SEL) 965-3292
Price H Blake Jr studt rN Sumner St Rt 1 (SEL)
Price H Blake & Sons Inc H Blake Price Pres H Joe Price V-Pres Mrs Frances H Price Sec-Treas bldg sups 107 S Raiford St (SEL) 965-8224
Price H Joe (Susan W) v-pres H Blake Price & Sons h304 E Pelham St (SEL) 965-5488
Price Harold W mech Sfield Repr Serv rRt 1 Bx 305 (SEL)
Price Harvey E (Eleanor B) sr v-pres-genl aud First Citizens Bk & Trust h805 Vermont St 934-2149
Price Hunter R (Mary G) retd h106 N Green St (SEL) 965-3157
Price J D (Brenda) h400 West St (SEL)
Price J V (Bessie H) h202 E Pelham St (SEL) 965-2007
Price James E (Joan) analyst Sylvania h2101 Michael La 934-5894
Price James L (Bulah) retd h304 N 5th St 934-6237
Price James O (Rose Q) (Peoples Barber Shop) h812 N Webb St (SEL) 965-3070
Price Jesse L (Louise M) retd h507 E Elizabeth St (SEL) 965-5183
Price Jesse W (Mildred) driver Strickland Lbr & Bldg Sup rRt 1 Clayton N C
Price Joe (Lucille P) whse mgr Castleberry's h205 Britt St 934-8592
Price Joe E (Joe's Gro) h384 River Rd (SEL) 934-2834
Price John E (Janice M) supvr P O h309 E Lizzie St (SEL) 965-5635
Price Lindy (Wid A T) retd hRiver Rd (SEL) 965-2287
Price Lizzie retd h805 Walnut St (SEL)
Price Lonnie lab Strickland's Tire Serv
Price Mamie r805 Walnut St (SEL)
Price Marvin retd h913 Blount St 934-6766
Price Marvin L (Ethel C) insp CP&L h602 Temple St (SEL) 965-2487
Price Patricia D r212 S 4th St
Price Peggy T Mrs clk K R Edwards Leaf Tob rRt 2 Bx 166 B (SEL)
Price Ralph h215k W Davis St
Price S Harold constn wkr r507 E Elizabeth St (SEL)
Price Sue W Mrs v-pres Floyd C Price & Son r507 W Anderson St (SEL)
Price Susan tchr Selma Elem Sch r304 E Pelham St (SEL)
Price Sylvia E Mrs 2d spinning wn Eastern Mfg h908 W Waddell St (SEL) 965-5140
Price Thos C (Carolyn) h103 Shady Lane Dr
Price W Ray sls rep Strickland Lbr & Bldg Sup rRt 1 Clayton N C
Price Willis C (Mattie S) retd h1205 W Waddell St (SEL) 965-2737
Pridgen Elton C (Marjorie L) lwyr 1012 S 1st St h1012 S 1st St 934-8689
Pridgen Linda Mrs dep clk County Clk Superior Ct rRaleigh N C
Pridgen Spencer (Janie B) carp Master Well & Bldrs h819 Southern St (SEL) 965-8520
Priest James C (Cora Lee) clk State Emp Comn For The Blind h705 North St 934-7231
Primitive Baptist Church 204 S 1st St

Cadillac **PIPPIN MOTORS, Inc.**
Rambler—Oldsmobile Sales and Service
Hwy. 70 W., P.O. Box 27 Smithfield, N.C. (27577) Tel. 934-2184

Prince James (Josephine R) section formn Burl Indus h712 W Preston St (SEL) 965-5800
Prince W Everette (Eliz C) slsmn Bowman Prod h412 E Griswold St (SEL) 965-3900
Pro-Ma Systems (Barry L Breedlove & Peggy H Breedlove) car polishing equip 612b Truck La 934-2527
Proctor Bernard F (Frances F) tchr Johnston County Bd Educ h409 W Elizabeth St (SEL) 965-3139
Proctor James V (Dorothy C) agt Sou Life Ins rWilson Mills NC
Proctor Maynard F studt r409 W Elizabeth St (SEL)
Proctor Richd G (Sylvia) trouble shooter Sylvania h410 Dixie Dr (SEL) 965-5527
Proffitt Lillie (Wid Geo A) retd h509 W Railroad St (SEL) 965-2902

PROVIDENT FINANCE CO
PHIL ENNIS MANAGER
LOANS
APPLIANCE
FURNITURE
AUTOMOBILE
312 MARKET ST
(SMITHFIELD; 27577)
TELEPHONE 934-7151

Provident Mortgage Co Bob Roberts Mgr 312 Market St 934-7151
Pruitt Donald emp Flowers Exterminating rMc Cullers St
Pruitt Helen A retd hMc Cullers St 965-5298

PUBLIC LIBRARY OF JOHNSTON COUNTY AND SMITHFIELD,
Mrs Eleanor W Hooks Librn,
305 E Market St (Sfield; 27577),
Tel 934-8146

Puckett Eug D (Letha T) emp Rogers Constn h105 Hartley Dr 934-8579
Puckett Harold G (Retha M) tech Sylvania h305 Stancil St 934-7777
Puckett Joe R Rev (Ruby E) h513 Lee St 934-2430
Puckett Letha T Mrs nurse Dr Stratton R Story rHartley Dr Rt 4
Puckett Thomas D (Grace B) field rep Humble Oil & Ref Co h614 S 2d St 934-2607
Pugh Amelia M (Wid Carl S) h207 Hancock St 934-2107
Pugh Bobby E r305 S 7th St
Pugh C Ann studt r305 S 7th St
Pugh Luther (Flora P) fxr Burl Indus h305 S 7th St
Pulley Daisy emp Jerold Corp h2206 Kay Dr 934-5805
Pulley Hidla G h1205 Massey St
Pulley Jessie H retd h502c E Oak St (SEL)
Pulley Leroy (Fabbie J) tanker Carolina Packers h913 2d Av 934-5288
Purdy Gene emp Gurley's Inc rRt 3 Bx 68b Four Oaks N C
Purvis Dallas V Jr formn K R Edwards Leaf Tob rRt 1 Bx 194 Kenly N C
Putnam R Marshall (Connie S) slsmn J & L Auto Parts rRt 3

PYROFAX GAS CORP
C GENELL ROSE, MANAGER
BOTTLED GAS FOR
HOME, FARM, INDUSTRY

PYROFAX GAS CORP—CONTD
GAS APPLIANCES
SALES—SERVICE
HWY 301 S, RT 1
PO BOX 1538
SMITHFIELD, N C (27577)
TELEPHONE 934-2533

Quality Cleaners Edw N Crawford Mgr 817 S Pollock St (SEL) 965-5351
Quality Mobile Homes J P Richardson Mgr 1017 Selma Rd Rt 3 934-6438
Quality Sea Food (Phillip Willoughby) 205 S Pollock St (SEL) 965-5853
Quattlebaum Joseph (Lena) retd h1603 Dail St 934-6313
Quay Ellisa Mrs clk Sfield Elec Sup rClayton N C
Queen Sam T (Marie B) (Queen's Antique Shop) h706 Hancock St 934-3567
Queen T F (Lois C) retd h317 S 4th St 934-6587
Queen's Antique Shop (Sam T Queen) 931 Selma Rd Rt 3 934-8266
Quick Earl D (Betty C) driver M&M Tank Lines h1006 Cherry St 934-7831
Ra-Tel Co John B Askew Mgr radio equip 115 W Anderson St (SEL) 965-5795
Rabil Edw G (Mary F) (Ed's Cafe) h407 Holt St 934-2365
Rabil Edw G Jr (Cecil M) (Rabil's Wall Covering & Pnts) h407½ Holt St 934-8292
Rabil Mitchell G (Gertrude C) (Mitch's Yellow Cab) h913 S 1st St 934-8928
Rackley Eliz R (Wid Wm H) h213 S 5th St 934-8374
Rackley James M (Rose) emp Shallcross h106 Stancil St 934-2279
Radford Addie Mrs nurse County Follow Through Program r903 N Sharp St (SEL)
Radford Allene B (Wid Levie) cash Brad Godwin Red & White Food Store h207 E Lizzie St (SEL) 965-3389
Radford Alma W r303 Hospital Rd
Radford Andrew E retd hBooker Dairy Rd
Radford Chas J roofer L H Hall Mtl Wks rRt 2 (SEL)
Radford Dorrean retd h708 W Elizabeth St (SEL)
Radford Earl (Vivian) (Pines Trailer Pk) hBooker Dairy Rd 934-3617
Radford Eddie hThree O One Trailer Pk Lot 3
Radford Georgia P Mrs smstrs Dixie Belle h1103 W Waddell St (SEL)
Radford John L retd h910 W Waddell St (SEL)
Radford John M (Addie W) territory mgr Nutrena h903 N Sharpe St (SEL) 965-5259
Radford Lorraine W (Wid James D) (Radford's Beauty Shop) h201 N Sumner St (SEL) 965-3274
Radford Marvin (Eula L) produce mgr Seymore A F B h202 Mc Cullers St 934-5096
Radford Mary C Mrs rep U S D A Fed Crop Ins rPine Level NC
Radford Melody studt r201 N Sumner St (SEL)
Radford Norma B (Wid Oscar L) h604 N Raiford St (SEL) 965-8253
Radford Phillip (Sarah) constn wkr h404 N Sellers St (SEL)
Radford W Acey (Minnie M) mech Jordan Mtr h802 Hare St (SEL) 965-3390
Radford's Beauty Shop (Mrs Lorraine W Radford) 201 N Sumner St (SEL) 965-3274
Radiator & Electrical Clinic (Julian E Baker) auto repr 116 S 8th St 934-2520
Ragan David E (Ora M) srtr h107 Malta St
Ragan Walter tchr R B Harrison Jr Hi Sch rDunn N C
Ragsdale Bess W Mrs guidance counselor Sfield Jr Hi Sch r416 E Davis St

Ragsdale Engineers (Wm S Ragsdale Jr Thos M Moore) environmental surveyors 125 N 2d St 934-7154
Ragsdale Helen G Mrs tchr Sfield Jr Hi Sch r211 Meadowbrook Dr
Ragsdale & Moore Building 125 N 2d St
Ragsdale Thel H (Bess W) supvr Audio Visual Bd Of Educ h416 E Davis St 934-8069
Ragsdale Wm S Jr (Helen G) (Ragsdale Engs) h211 Meadowbrook Dr 934-2380
Raiford Carolyn r842 Ward St
Raiford Hubert (Della) emp Micro Slaughter House h316 Oak St 934-5167
Raiford Hubert Jr emp Micro Slaughter House r316 Oak St
Raiford Jack S (Lillian S) h1015 Massey St 934-8750
Raiford Jimmy r316 Oak St
Raiford Mavis J studt r215 Durham St
Raiford Randolph (Jean B) emp Burl Indus h708 Peedin Av (SEL) 965-2870
Raiford Ronnie USA r708 Peedin Av (SEL)
Raiford Walter R (Hattie W) formn K R Edwards Leaf Tob h122 Peeden Rd 934-3990
Raines Lucy (Wid Oscar) retd h608b Ray St (SEL) 965-5725
Rains Ithel A (Wid Ira T) nurses aide h301 N Brevard St (SEL) 965-3285
Rambeau W Howard (Mary D) (Rambeau Mus) h209 S 5th St 934-7600
Rambeau W Howard Jr studt r209 S 5th St
Ramsey Linda tchr Selma Elem Sch rHwy 70 (EAST)
Ranch Redwood Corp John S Shallcross Pres & Treas Michl D Sutton V Pres Dewees H Shallcross Jr Sec 529 Truck La 934-3852
Rankin R S (Dovey) tchr Sfield-Sel Sr Hi Sch h402 W Anderson St (SEL) 965-5794
Raper Charlie B Mrs tchr Sfield-Sel Sr Hi Sch rWilson N C
Ratcliffe David E (Maisie U) retd h415 Hancock St 934-4366
Ratcliffe Maisie U Mrs nurse Johnston Mem Hosp r415 Hancock St
Ratley Mary (Wid Sim) retd h528 Dundee St
Ray Amy C studt r1010 Crescent Dr
Ray Baxter r309 W Railroad St (SEL)
Ray Bea (Wid Robt) r301 E Griswold St (SEL)
Ray Billy E constn wkr r801a S Ethel St (SEL)
Ray Evelyn C Mrs bkpr County Supt Schs r1010 Crescent Dr
Ray Fred Jr (Ruth) (Ray's Pl) h612 S Webb St (SEL)
Ray Helen dir County Health Dept rPO Bx 1568
Ray Ora L h810 S Pollock St (SEL)
Ray Robert A (Evelyn C) slsmn Lance Inc h1010 Crescent Dr 934-2449
Ray Robt L lab h410 S Sumner St (SEL)
Ray Ruth clk Selma Town Clk r612 S W St
Ray Thos constn wkr r801a S Ethel St (SEL)
Ray's Place (Fred Ray Jr) beer 504 S Massey St (SEL)
Rayall David (Annie) emp Sylvania h910 Blount St 934-8296
Raynor Bobby L (Ruby E) whsemn Sfield Elec Sup rRt 2 Kenly N C
Raynor C Richd (Janice) (Raynor's Serv Center) h304 N Sharpe St (SEL)
Raynor Gaston O (Opal A) retd h115 W Langdon Av 934-8330
Raynor Geo mach opr Collins Saw & Pulpwood rRt 3
Raynor Ivy B Mrs slswn Leder Bros Dept Store rRt 1 Four Oaks NC
Raynor James (Jean) mech Holmand & Roland h306 Godwin St (SEL)
Raynor James C (Becky) cable repr C T & T
Raynor Joyce mgr Wimpy's Little Barn r603a North St
Raynor L Dalton (Alma A) driver State Hwy Comn h130 Caroline Av 934-6434
Raynor Naomi h713 King Cir (SEL)
Raynor Randolph formn K R Edwards Leaf Tob rRt 1 Four Oaks N C

Raynor Willie C body shop formn Hyatt Chrysler-Plymouth rRt 3 (SEL)
Reardon Howard R (Linda) slsmn Coca-Cola h106 Pinecrest St Rt 3 934-4379
Reardon Lynwood R (Ruth) emp Guy C Lee Mfg h506 Powell Dr
Reardon Ruth Mrs (Ruth's Hairstyling) r506 Powell Dr
Reardon Wilton S (Gail) formn K R Edwards Leaf Tob rRt 1 Bx 40 Four Oaks NC
Reason Alton G slsmn Heafner Tire rSaratoga N C
Reaves See Also Reeves
Reaves Hezekiah (Florence) retd h809 Martin St 934-8684
Reaves Ila S (Wid Walter) retd h606 Temple St (SEL) 965-5447
Reaves Jesse W (Louise) mech Floyd C Price & Son rRt 2 Kenly NC
Reaves Louise P Mrs treas Johnston County Farm Equip rRt 2 Kenly NC
Red Bird Taxi (Wm H Smith) 116 N 2d St 934-7815
Reddick Saml (Carolyn A) lab Smithfield St & San Dept h1003 Lemay St 934-2778
Redell Sam L policemn Sel Police Dept r110 E Davis St
Reed See Also Reid
Reed Morgan G (Roberta) (Willowrun Vet Hosp) rBrogden Rd
Reeves See Also Reaves
Reeves Charles S (Penny P) plant opr in chg Selma Light & Water Dept h800 W Waddell St (SEL)
Reeves Magnolia (Wid Earl) retd h603 Millbrook St (SEL)
Register A D (Ester) retd hBooker Dairy Rd 934-7338
Register Charles B Jr (Ida C) clk P O h710 Bridge St 934-2463
Register Charles E (Brookie S) (Sfield Typewriter Sls & Serv) rFour Oaks N C
Register Dan (Jeanie) carp h110 Phillips St 934-8323
Register Jerry A (Dorothy A) emp Burl Indus h603 Johnson St (SEL) 965-2203
Register Joe U (Eldridge C) security mn Sylvania h503 N 7th St 934-2749
Register Julia h501d E Oak St (SEL) 965-8935
Register Sally C opr C T & T r710 Bridge St
Rego John S (Rego's Uphol Shop) h106 W Noble St (SEL) 965-2360
Rego's Upholstering Shop (John S Rego) 106 W Noble St (SEL) 965-2360
Reid See Also Reed
Reid Edwin M (Nell T) (Reid Realty) rHolts Lake N C
Reid Eliz S (Wid Charles W) retd h626 S Massey St (SEL) 965-3208
Reid Frankie Mrs h2239 Kay Dr
Reid Margt S (New You Salon) h401 S 4th St

REID REALTY CO
(Edwin M Reid)
Complete Real Estate Service,
126A N 2d St (Sfield; 27577)
Tel 934-5535
(See Index To Advertisers)

Reliford Richd L (Phyllis A) emp Kelly Springfield Tire h511 Church St 934-3602
Remnant Shop The Mrs Nattalie Taylor Mgr 819 Raleigh Rd
Renfrow Charles L (Camellia G) installer repr C T & T rClayton NC
Renfrow Dora C (Wid Steph R) h203 W Railroad St (SEL) 965-2413
Renfrow Edgar T (Nellie E) h13 Woodland St (SEL) 965-3770
Renfrow Edgar T (Nellie U) retd hW Oak St (SEL) 965-3770
Renfrow Edw (Rebecca S) acct 202 Fareway Dr h131 Castle Dr 934-7497
Renfrow Hazel C h607 W Anderson St (SEL) 965-2751

Smithfield Savings & Loan Association
"Home Ownership Made Easy"
Tel. 934-6185
205 S. 2nd St. Smithfield, N.C. (27577)

Renfrow J P (Shirley B) ins 111 N 2d St Rm 4 h207 Pace St 934-4585
Renfrow James T emp Griggs Equip rW Oak St (SEL)
Renfrow James T r13 Woodland St (SEL)
Renfrow La Rue opr Kay's Hair Styling rBx 92 Pine Level NC
Renfrow Pete (Mamie E) pntr Bradley & Rabil Paint & Color Clinic h820 Southern St (SEL) 965-5698
Reserve Life Insurance Co Otis Parker Mgr 618 Raleigh Rd 934-3108
Revel Margarita Mrs h808 W Noble St (SEL)
Revell Helen G Mrs interviewer State Emp Security Comn rRt 2 (SEL)
Revels Annie R r309 W Preston St (SEL)
Revels Carl Jr r309 W Preston St (SEL)
Revels Limuel R Rev (Sevie B) evangelist h309 W Preston St (SEL)
Rex Shoe Shop (Dale W Ham) reprs 327 Market St 934-2014
Reynolda Beauty Salon (Mrs Christine L Johnson) 208 Church St 934-2480
Reynolds Brenda baby sitter r206 S Rodgers Dr
Reynolds Lloyd C (Gladys M) supvr Shallcross h206 S Rodgers Dr 934-3224
Rhoades (See Also) Rhodes
Rhoades Von E (Joan T) (Sfield Chiropractic Clinic) h1012 S 3d St 934-4270
Rhodes Arnold W (Helen J) plmb h101 Caroline Av 934-4040
Rhodes Cinda R Mrs aide Johnston Mem Hosp r1104 W Waddell St (SEL)
Rhodes Delma G Mrs aide Johnston Mem Hosp h307b Wilson Mills Rd 934-3130
Rhodes Jesse J (Cinda R) carp Roberts Constn h1104 W Waddell St (SEL)
Rhodes Jessie E lab r307b Wilson Mills Rd
Rhodes John W reg clk P O rRt 3 (SEL)
Rhodes Louise Mrs clk Super Dollar Store rFour Oaks N C
Rhodes Rosa L Mrs h609 Peedin Av (SEL)
Rhue Alex (Linda) USA h628 S Massey St (SEL)
Rhue Gladys Mrs h601 Old Depot Rd Rt 2 934-5471
Rhue Tessie Mrs aide Johnston Mem Hosp rRt 3
Rice Mack D (Carrie G) constn wkr h609 White St (SEL) 965-5230
Rice Nathl brklyr r609 White St (SEL)
Rich James (Katie) lab J P Rogers Constn h409 Caswell St
Richardson Annie G dietn Johnston Mem Hosp rRt 2
Richardson Annie M retd r501 W Noble St (SEL)
Richardson Bettie P emp Jerold Mfg r1006 Fuller St
Richardson Betty M (Wid Elliot) h1006 Fuller St
Richardson Carolyn Mrs emp Burlington Mills h1109 Furlonge Dr
Richardson Clarence L (Saydee F) investigator US Dept Lab h305 N Pollock St (SEL) 965-2253
Richardson Geo J (Vickie B) emp Winn Dixie Whse h401 N Webb St (SEL) 965-8011

BRACK WILSON FORD
FORD SALES — SERVICE—PARTS FORD
207-217 N. 8th St. Smithfield, N.C. (27577) Tel. 934-5021

Smithfield Electric Supply Company
WHOLESALE DISTRIBUTORS
LIGHTING FIXTURES—RESIDENTIAL—COMMERCIAL—INDUSTRIAL
SMITHFIELD, N.C. 27577
301 TRUCK LANE
TEL. 934-4131

L. H.
HALL
METAL
WORKS

Barrett®

Roofing
and
Sheet
Metal
Work

401
S. 6th St.

TEL.
934-2737

SMITHFIELD
N.C. 27577

The Smithfield Herald
Your County Newspaper
PUBLISHED EVERY TUESDAY AND FRIDAY
125 S. 4th St. P.O. Box 1417 Smithfield N.C. (27577) Tel. 934-2176

Richardson Helen M emp Burl Indus h710 S Webb St (SEL) 965-3880
Richardson J P (Jeannie) 2 mgr Quality Mobile Homes
Richardson James E (Lauria F) (Automotive Parts Co) h1004 S 2d St 934-8618
Richardson John (Seretha) retd h1112 Old Depot Rd Rt 2 934-5725
Richardson John M studt r723 King Cir (SEL)
Richardson Joseph (Fannie) retd h602 W Noble St (SEL) 965-3931
Richardson Kay maid h501 W Noble St (SEL)
Richardson Lasalla custodial lab P O
Richardson Lillie M (Wid Garfield) h723 King Cir (SEL) 965-5638
Richardson Linda h308 Smithfield St (SEL)
Richardson Martha retd h1108 Old Depot Rd Rt 2 934-2837
Richardson Nathl (Connie P) emp K R Edwards Tob h201 W Jones Av (SEL)
Richardson Sam (Dorothy R) emp Greggs Equip h404 S Brevard St (SEL)
Richardson Sandy (Joyce) emp Winn-Dixie Whse h202 S Brevard St (SEL) 965-5969
Richardson Terukd ofc clk Coble Dairy Products r17 S Webb (SEL)
Richardson Vertes (Betty) emp SCLRR h502 Peedin Av (SEL)
Richardson Vertis R (Sina W) group ldr Sylvania h913 3d Av 934-5539
Richey Rayburn J mgr Am Oil h409 S 4th St 934-7035
Ricks Electric Co (Vernon G & Stanley H Ricks) 1002 S Pollock St (SEL) 965-2441
Ricks Leon Jr emp Belk's r1102 S Pollock St (SEL)
Ricks Letha H (Wid Leon) h1102 S Pollock St (SEL) 965-3074
Ricks Lonnie retd h512 S Pollock St (SEL)
Ricks Stanley H (Ricks Elec Co) r416 E Griswold St (SEL)
Ricks Vernon G (Bessie H) (Ricks Elec) h1002 S Pollock St (SEL) 965-2441
Riddick Saml (Esther) emp Burlington Mills h703 East St 934-8463
Ridge Austin Jr h100 Maple Dr
Ridge Austin C (Christine L) mech Sanders Mtr h102 Shady Lane Dr 934-7654
Riggins Geo (Joyce) USN h611 Wood St (SEL)
Ritsch John C (Jean G) asst to pres Shallcross h205 Brookside Dr 934-6714
Riverside Cab Co (Welton M Creech) 105 S 7th St 934-2151
Riverside Cemetery cor S 2d St Church
Riverside Service Station (Jack M Gardner) 105 Market St 934-4266
Robbins Jessie (Louise R) h615 Tower St (SEL) 965-8336
Robbins Nancy Mrs h2225 Kay Dr
Roberts Bob mgr Provident Finance rFayetteville N C
Roberts Cinda waitress Byrd's
Roberts Johnnie H (Russell B) mgr Don Byrd's Performance Parts rRt 3 Four Oaks N C
Roberts Laeron R (Rebecca J) bmo State Dept Mtr Vehicles h415 S 4th St 934-7979
ROBERTS & WELLONS INC,
Elmer J Wellons Jr Pres,
Mrs Rose D Walsh Sec,
W Carl Whittington Jr Mgr,
Hardware Dealer,
Seeds, Feeds, Garden Tools,
Insecticides, Paints, Gas And Oil,

JAMES JONES ELECTRIC SERVICE
All Types Electrical Wiring - Control Wiring
Gibson
APPLIANCE SERVICE
SALES AND SERVICE
Tel. 934-5275, Radio Tel. 965-5795 Car 202
213 E. MARKET ST. SMITHFIELD 27577

ROBERTS & WELLONS INC,—CONTD
Small Engine Dealer
311 Bridge St, PO Box 299,
Smithfield, N C (27577),
Tel 934-2408
(See Index To Advertisers)

Robertson Brenda Mrs tchr R B Harrison Jr Hi Sch
Robertson Isabella hsekpg dept Johnston Mem Hosp rRt 1 (SEL)
Robertson Martin A Jr (Brenda A) asst mgr Fed Land Bk Assn h312 Powell Dr 934-4202
Robertson Porter lab Sfield St & San Dept
Robinson Annie L (Wid Julius) aide Johnston Mem Hosp r308 N 6th St
Robinson Bernard (Marilyn) emp Sylvania h414 E Pecan Dr (SEL)
Robinson Eliz nures aide Johnston Mem Hosp h311 N 6th St 934-8239
Robinson Eva emp K R Edwards Tob h1104 Old Depot Rd Rt 2
Robinson G T (Sally) retd hHwy 301 S 934-7802
Robinson Harold tchr Sfield-Sel Sr Hi Sch r215-A Davis St
Robinson Ruby R Mrs (Friendly Barber Shop) r215 Durham St
Robo Wash car wash 812 S 3d St
Rodehau Ernest T (Frances G) retd h101 E Stevens St 934-3288
Rogers Carrie E clk Johnston Mem Hosp rClayton NC
Rogers Construction Co (John P & John P Rogers Jr) 724 S 3d St 934-8161
Rogers Fay r809 North St
Rogers Helen Mrs maid h1001 Hancock St
Rogers John P (Rosa S) (Rogers Constn) h409 E Davis St 934-2548
Rogers John P Jr (Martha P) (Rogers Constn) h812 S 2d St 934-2315
Rogers Lena M h212 Collier St
Rogers Lossie Mrs babysitter h809 North St 934-5015
Rogers M Susan studt r812 S 2d St
Rogers Marvin agt Charlotte Liberty Mut Ins rSelma N C
Rogers Ralph L Jr (Ellen S) tchr South Sfield Elem Sch h1103 S 1st St 934-8806
Rogers Sally R studt r812 S 2d St
Rogers Willie H retd r411 Church St
Rollins (See Also) Rowland
Rollins Arth W (Grace G) plant supt Burl Indus h1101 Walnut Dr
Rollins Clyde D Mrs h406 E Waddell St (SEL)
Rollins J Ann studt r1101 Walnut Dr
Rollins J G (Irene G) retd h312 W Railroad St (SEL) 965-2209
Rollins James E (Bertha F) driver Swift Agrl h310 W Richardson St (SEL) 965-2292
Rollins Rhuemul Mrs mach opr Eastern Mfg h703 W Waddell St (SEL)
Rollins Sara K r1101 Walnut Dr
Romero Faustin lab Sfield Light & Water Dept r6th St
Romero Sandra J Mrs ofc sec James Jones Elec Serv rWilliams Trlr Ct

Mobil
Gardner-Creech Oil Co., Inc.
HEATING OIL
Tels. 934-7171 and 934-7172
Hwy. 301 N., P.O. Box 488 (Sfield) 27577

CAPITAL
COCA-COLA
BOTTLING
CO.
Enjoy Coca-Cola Trade-mark®
it's the real thing

Selma Rd.
Rt. 3
P.O. Box
1569
Smithfield
N.C. (27577)
TEL
934-2221

You belong at
BB&T
BRANCH BANKING & TRUST COMPANY
MEMBER FEDERAL DEPOSIT INSURANCE CORPORATION
FIRST WITH A CENTURY OF SERVICE
1872-1972

SMITHFIELD ELECTRONICS CO.
Factory Authorized Service Center
Television, Radio, Stereo and C B Radio Service
619 S. 3rd St., Smithfield 27577 Tel. 934-5597

Ronnie Rose emp Gurley's Inc
Roper Thos E (Jeanette H) optom 712 Wilkins St h1110 Chestnut Dr 934-8651
Rose Almar R Mrs nurse Johnston Mem Hosp h609 N 4th St
Rose Bessie h606 Ray St (SEL) 965-2262
Rose Bessie B h502 W Railroad St (SEL) 965-3967
Rose Bobby (Myrle) slsmn h201 Woodcrest Av 924-7052
Rose C Genell mgr Pyrofax Gas rRt 3 Bx 391a (SEL)
Rose Charles F mech Jordan Mtr rRt 2
Rose Darius E (Jackie) tchr Sfield Jr Hi Sch h520 S 5th St 934-4207
Rose Eddie h2258 Kay Dr
Rose Edgar M (Myrtle R) (Rose Piano & Organ) h211 N 3d St 934-2793
Rose Edith P (Wid Hershel) h411 S 3d St WE4-5012
Rose Jan (Nancy) emp Burl Indus h520 N 4th St
Rose Jesse Jr (Peggy W) driver Caro Pkrs h528 Mill St WE4-4248
Rose Julia S retd h403 Woodall St 594-3213
Rose Manor Barber Shop (Charles T Underhill) 805 Raleigh Rd
Rose Manor Shopping Center 709 Raleigh Rd
Rose Mary G retd h609a Caswell St 934-6908
Rose Merline Mrs sec Braswell Ins Agcy r201 Woodcrest Dr
Rose Newton J Jr (Bonnie B) servmn Perry Bros Tire Serv h415 N 5th St 834-3560
Rose Piano Co (Edgar M Rose) 107 N 2d St 934-2033
Rose Roby F (Sadie) retd hW Oak St (SEL) 965-5641
Rose Sara B r303 Hospital Rd
Rose Teresa Mrs styler Wig Whse rRt 2 (SEL)
Rose's A B Evans Mgr variety 331 Market St 934-2551
Ross Ottis H Jr supvr U S D A Farmers Home Admn rRt 1 Bx 421 Clayton NC
Rouse Isaac D Jr carder Burl Indus h614 N 7th St
Rouse Marie Mrs maid h1000 Old Depot Rd Rt 2
Rouse Raiford (Alberta B) farm wkr h1006a Fayetteville St
Rouse Steven D asmblr Sylvania r614 N 7th St
Rowe Chassie W Mrs asst register County Register Of Deeds rRt 1 Kenly NC
Rowe D P (Phyllis C) swtchmn S B T & T
Rowe Hilda emp Johnston Mem Hosp h402 Pine St (PA) 934-2722
Rowe Myra B (Wid Eddie) sec Dr Leonard S Woodall rRt 2 Princeton NC
Rowland (See Also) Rollins
Rowland John C jan R B Harrison Jr Hi Sch r712 Old Depot Rd Rt 2
Rowland Lela E (Christine) emp K R Edwards Tob h712 Old Depot Rd Rt 2 934-7263
Rowland Lillian P (Wid Thorton) retd h710 Old Depot Rd Rt 2 934-4041
Rowland Linda emp Fieldcrest r710 Old Depot Rd Rt 2
Royal Betty S Mrs h2221 Kay Dr
Royal Gerald L studt r110 Malta St
Royal Janice Mrs ofc sec Walter Sanders Funeral Homes r310 Raleigh Hwy
Royal Lawrence brklyr Lee Constn h407a Collier St
Royal Lettie Mrs emp Shallcross h501c S Ethel St (SEL)
Royal Mary tex wkr Burl Indus h212 Caswell St 934-7138
Royal Willie E atndt John Dail's Serv Sta h110 Malta St 934-7364

P. & M. House Repair & Additions
Complete Home Repairing - Remodeling
and Home Improvements or Additions
RT. 3, P.O. BOX 401 934-2438
SMITHFIELD 27577 934-4821

Royall Christine D Mrs ofc sec First Bapt Ch r510 S 1st St
Royall Joe N (Nealy P) retd h115 Strickland Dr 934-7934
Royall Luby F (Mary Y) jwlr 207 Market St h314 E Davis St 934-2032
Royall Luby F Jr (Betsy R) optom 207 N 3d St h402 E Davis St 934-8501
Royall Mary F Mrs mgr Luby F Royall r314 E Davis St
Royall William N (Christine D) asst director fed surplus STA h510 S 1st St 934-2578
Rozzelle Frank C (Margt) mgr Swift Agrl Chem h424 Dixie Dr (SEL) 965-8877
Ruby's Beauty Shop (Mrs Ruby Taylor) 106 W Griswold St (SEL) 965-5431
Rudy Theatre 302 N Raiford St (SEL) 965-2083
Ruffner Kathy P r305 W Wilson St
Ruffner Van W (Dorothys) personnel mgr Cutter Labys h305 W Wilson St 934-2628
Russ Willie M (Glovenia M) driver Rogers Constn h920 Rand St 934-2366
Russell Wyman H (Barbara B) asst v-pres First Citizens Bank & Trust h1007 Vermont St 934-7945
Rustin Rudy mgr Overton Co
Rustin Rudy L emp K R Edwards h505 N Webb St (SEL)
Ruth Janie emp G T E Sylvania r206 S Brevard St (SEL)
Ruth's Hairstyling (Ruth Reardon) 827 Truck La 934-5487
Rutkowski Frances h803 S 6th St
Ryan Diane Mrs tchr South Sfield Elem Sch rRt 2 Four Oaks N C
Ryan James W (Peg J) tchr County Bd Educ h416 Woodall St
Ryan Larry R emp Rogers Constn r413 E Pecan Dr (SEL)
Ryan Les R (Dorothy) emp Sylvania h413 E Pecan Dr (SEL) 965-5296
Ryan Lucile waitress Byrd's rFour Oaks Rt 3
Ryan Patricia S studt r416 Woodall St
Ryan Wanda J Mrs ofc sec Greater Smithfield-Selma Area Chamber Of Comm rRt 2
Ryberg John L Rev pastor First Bapt Ch h817 Vermont St 934-2353

S & H WELDING CO
(Stacy Partin And Harold Martin),
Complete Welding Service
301 S Truck La, PO Box 1151
(Sfield; 27577), Tel 934-7879,
Night Tels 934-2862 And 936-4712

S & S PONTIAC INC,
Ivan R Whitehead President,
Roy E Braswell Vice-President,
Authorized Pontiac Dealer,
Sales, Service, Parts,
609 E Market St
(Sfield; 27577)
Tel 934-8101

VAUSE Plumbing Co.
INSTALLATION - REPAIRS - REMODELING
TEL. 965-5470
901 N. RAIFORD ST., SELMA, N.C. (27576)

MEDLIN PRINTING CO.
PRINTERS—LITHOGRAPHERS
I.W. MEDLIN AND T.E. MEDLIN
Office Supplies and Equipment
134 S. 3d St.,
Smithfield, N.C. (27577)
Tel. 934-3530
Plant-Hwy. 301 N.
P.O. Box 1415
Smithfield, N.C. (27577)

IDEAL OIL CO., Inc.
HEATING OIL — METERED DELIVERY
511 TRUCK LANE, P.O. BOX 329, SMITHFIELD, N.C. (27577)
DIAL 934-8121
SHELL FUEL OIL

JAY'S OFFSET PRINTING AND QUICK COPY SERVICE
QUALITY WORK WHILE YOU WAIT
TELS. 934-2995
216 JOHNSTON ST. SMITHFIELD 27577
Nights and Holidays 284-3344

S & S PONTIAC INC,—CONTD
(See Index To Advertisers)
S & S TIRE SERVICE
(Thomas M Stanley)
The Very Best In New Tires And
Recapping Service,
US Hwy 70 W, Rt 3 (Sfield; 27577),
Tel 934-3503
SAFEWAY FINANCE CORP,
Ronald A Hoskins Manager,
Furniture, Appliance
And Automobile Loans
219 Market St,
PO Box 325 (Sfield; 27577),
Tel 934-5031
(See Index To Advertisers)
Saint Ann's Catholic Church Rev Chan H Chase Pastor 115 N 7th St 934-2084
Saint Mark's A M E Church 409 Bridge St
Saint Paul's Episcopal Church 218 S 2d St 934-2675
Saint Peter's Christian Disciples Church 1011 Massey St
Salmon Charles retd r706 Massey St
Salmon Hazel D Mrs librn Selma Pub Library r105 S Green St (SEL)
Salmon John G (Hazel D) barber City Barber Shop h105 S Green St (SEL) 965-3288
Salmon Raymond D delvmn Floyd C Price & Son r105 S Green St (SEL)
SALVATION ARMY THE,
Capt Charles Feld Officer In Charge,
306 N 8th St (Sfield; 27577),
Tel 934-2349, Red Shield Men's Lodge,
805 Caswell St (Sfield; 27577)
Salvation Army Youth Center Capt Charles Feld In Chg 310 N 8th St
Sambleson Robt F (Vera P) v-pres-genl mgr Fieldcrest Mills h717 Crescent Dr 934-2515
Sambleson Robt L r303 Hospital Rd
Sampson Herbert R lab Smithfield St & San Dept r714 Johnston St
Sanders See Also Saunders
Sanders Addie S (Wid Oscar) r417 Belmont St
Sanders Adele (Wid Walter) h417 Bridge St 934-7577
Sanders Anne Mrs tchr Sfield Jr Hi Sch r605 Rose St
Sanders Annie M maid Jones Bros Furn h1617 Maple St 934-7287
Sanders Annie M (Wid Colen) lab Cross Poultry h607 Railroad St
Sanders Archie (Virgie) h1022 Furlonge Dr 934-6285
Sanders Arth retd h1202 Fuller St
Sanders Arth emp Gurley's Inc rBx 393 Princeton NC
Sanders Ashley (Ellen R) retd h1301 Harris St 934-3581
Sanders Barbara E emp Sylvania r124 S 9th St
Sanders Barbara S maid h1007a Fayetteville St
Sanders Bernadette clk Sears
Sanders Bessie Mrs maid h211 N 4th St 934-7031
Sanders Brenda L Mrs opr C T & T rRt 2 Four Oaks NC
Sanders Burt emp Gurley's Inc rRt 1 Clayton NC
Sanders Callie (Wid Troy A) aide Johnston Mem Hosp h512 Buffalo Rd

BOLTON'S FLOWER SHOP
"Flowers For All Occasions"
TEL 934-2630
Nights Tel. 934-4670
afs
209 S. 2nd St. Smithfield, N.C. 27577

Sanders Chester studt r108 S 5th St
Sanders Claude W (Anne) emp Fieldcrest Mills h303 Oak St 934-4110
Sanders Cleveland E (Pearlie L) mech K R Edwards Tob h214 Caswell St
Sanders Clevon E (Pearl) retd h101 Campbell St
Sanders Cremo Mrs (Wid Melvin) h611 Church St 934-4504
Sanders David L (Beulah M) emp Overton Inc h910 Fuller St 934-5417
Sanders Delphine h205b N Sellers St (SEL)
Sanders Donnie lab Sfield St & San Dept
Sanders Dottie T Mrs hsekpg dept Johnston Mem Hosp r703 Blount St
Sanders Earl h416 Brogden Rd 934-3441
Sanders Ed (Annie P) emp K R Edwards Tob h413 Collier St 934-3778
Sanders Edna K Mrs tchr South Sfield Elem Sch r1011 S 2d St
Sanders Edw M hsekpr Johnston Mem Hosp r517 Market St
Sanders Edw O (Rosa B) (Sanders Uphol & Repr Shop) h602 Church St 934-4249
Sanders Elbert S (Magertha W) pntr h812 Market St 934-8649
Sanders Elias H (Lina M) tchr Cleveland Sch h113 S 5th St 934-2376
Sanders Eliz asst librn Johnston County-Sfield Pub Library rRt 2
Sanders Eula M Mrs emp K R Edwards Tob h702 Johnston St 934-3798
Sanders Evelyn L h800 S Ethel St (SEL)
Sanders Funeral Home (Richmond L Sanders) 806 Market St WE4-8416
Sanders Geo emp Shell Service Station h208a Collier St
Sanders Gracie A Mrs h902 Rand St
Sanders Grocery (Mrs Maggie Sanders) 1102 Harris St 934-9460
Sanders H Garner (Edna K) tobacconist Farmer's Whse h1011 S 2d St 934-8335
Sanders Hazel F Mrs tchr South Sfield Elem Sch r311 Oak St
Sanders Herbert H driver WEBB h413 Oak St 954-4313
Sanders Herbert H (Mary) chauf K R Edwards Leaf Tob rPO Bx 1325
Sanders Herman (Trumilla A) USA h501 Bridge St 934-8259
Sanders Horace (Betty) h613 Johnston St
Sanders Hubert (Hattie H) h311 E Watson St (SEL) 965-2257
Sanders Ida R Mrs nurse Johnston Mem Hosp r922 Blount St
Sanders James lab Sfield St & San Dept
Sanders James C (Flossie R) delmn Upchurch Pharm h1012 Fayetteville St 934-8395
Sanders James R (Rebecca W) sr aud First Citizens Bk & Trust h203 Brookside Dr 934-3639
Sanders Jesse E (Mary) lab Smithfield St & San Dept h508 Bridge St
Sanders Jimmy R jan Sfield Jr Hi Sch rCleveland Rd
Sanders Joseph r109 S Brevard St (SEL)
Sanders Joseph W (Blanche L) (Santonian Restr) r519 Oak St
Sanders Joyce L (Wid Johnny) prsr Glam-O-Rama r415 N 4th St
Sanders Kary A emp Johnston County h805 Market St
Sanders Kenneth (Margt) emp Genl Lee's Tire Care rRt 1
Sanders Leamon (Florence C) hlpr Roy Strickland Lbr Co h112 Hill St Rt 4 934-3238
Sanders Leonard L (Sophia H) retd h308 Collier St 934-2363
Sanders Leora L Mrs pkr K R Edwards Tob h1209 Fuller St 934-4250
Sanders Leroy (Doris T) lab Muirhead Constn h414 Caswell St 934-7797

SUBURBAN REAL ESTATE CO.
REALTOR®
DEVELOPER—BUILDER
"Creating A Home By Placing You"
Raleigh Hwy., P.O. Box 759 Smithfield, N.C. (27577)
Tels. 934-4550, Night Tels. 934-8807 and 934-4327
REALTOR®

CREECH'S PHARMACY
PRESCRIPTION SPECIALISTS
TEL. 934-2131
109 S. 3d St. Smithfield, N.C. (27577)

Sanders Leroy (Odessa) driver O J Gay h609 Johnston St 934-6575
Sanders Lillian rep Avon Products r308 Collier St
Sanders Lina M Mrs tchr Sfield Jr Hi Sch r113 S 6th St
Sanders Liza M (Wid Walley) h310 Durham St 934-7535
Sanders Louise retd h1124 Old Depot Rd Rt 2
Sanders Louise (Wid Lorenzo) emp Bright Leaf h108 S 5th St 934-2796
Sanders Lucile r109 S Brevard St (SEL)
Sanders Lucy Mrs h2216 Kay Dr
Sanders Lucy C Mrs h416 Collier St
Sanders Mabel W (Wid Elisha) lab K R Edwards Tob h206a Collier St 934-7749
Sanders Magalene h110 Campbell St
Sanders Maggie P Mrs (Sanders Gro) r1008 Fayetteville St
Sanders Margt W Mrs tex wkr K R Edwards Tob h1010 Fuller St
Sanders Mary A insp Cary Ellis Tob r211 N 4th St
Sanders Mary W (Wid Flethcer V) emp K R Edwards Tob h1207 Harris St 934-8301
Sanders Mattie h1207 Fuller St 934-7302
Sanders Mattie M h318 S 3d St 934-2206
Sanders Maylene W sch food serv supvr E S E A rRt 2 Four Oaks NC
Sanders Mildred smstrs Jerold Corp h303 W Noble St (SEL)
Sanders Mildred B Mrs lunchrm mgr R B Harrison Jr Hi Sch h305 W Noble St (SEL)
Sanders Mildred R Rev (Wid Handy) pastor Ch Of God Of Prophecy h215 Durham St 934-8283
Sanders Minni Pearl maid h1116 Furlonge Dr
Sanders Minnie Mrs h308 N 4th St
Sanders Mutual Burial Assn Inc Mrs Myrtle P Sanders Pres Richmond L Sanders Sec-Treas 806 Market St WE4-8416
Sanders Mutual Burial Association Inc Walter Sanders Jr Pres Richmond Sanders Sec-Treas 302 Truck La 934-6661
Sanders Myrtle P Mrs pres Sanders Mut Burial Assn r303 Pine
Sanders Nathl (Ida R) h922 Blount St 934-8964
Sanders Nathl Jr studt r922 Blount St
Sanders Nebraska h101b Campbell St
Sanders Nelson orderly Johnston Mem Hosp rRt 1 Garner NC
Sanders Nettie B Mrs h1213 Fayetteville St 934-3815
Sanders Nettie P r1213 Fayetteville St
Sanders Nezzie (Wid Arth) emp Jerold Corp h1010 Blount St 934-7247
Sanders Ophelia P Mrs picker K R Edwards Tob h907 2d Av 934-8497
Sanders Oscar bus driver Johnston County Community Actions h916 Rand St 934-6166
Sanders Paul retd h1118 Old Depot Rd Rt 2
Sanders Percy Jr (Elouise C) driver Taylor Coal & Oil h1103 Goldsboro Rd Rt 2
Sanders Porter (Pauline) custdn Heavenly Bro h1004 Fayetteville St 934-2022
Sanders Rebecca W Mrs admn dept Johnston Mem Hosp r203 Brookside Dr
Sanders Richmond L (Myrtle) (Sanders Funeral Home) h303 Pine St (PA) 934-8967
Sanders Robt (Quessie) retd hHill St Rt 4 934-3218
Sanders Robie (Tempie S) retd h411 Caswell St 934-5505
Sanders Rochelle h407 Collier St

Smithfield Wholesale Builders Supply, Inc.
"See Us Before You Buy—
Or We Will Both Lose Money"
Smithfield Hwy. (Hwy. 301 S) Selma, N.C. (27576)
P.O. Box 951 Smithfield, N.C. (27577)
TEL. 965-2385
BUILDING MATERIALS
Gold Bond
BIRD & SON

Sanders Romie (Leola M) retd h1206 Harris St 934-6453
Sanders Ronald (Linda S) driver Caro Trailways h615 S Massey St (SEL)
Sanders Rosa M custdn Johnston Co-Sfield Pub Library h102 Malta St 934-7142
Sanders Rufus emp Roy Strickland Lbr Co rRt 3 Four Oakc NC
Sanders Sissy F hGoldsboro Rd Rt 2
Sanders Stephanie L r303 W Noble St (SEL)
Sanders Thos (Maggie P) hlpr Sanders Gro h1008 Fayetteville St 934-7709
Sanders Tommy D mech S & S Pontiac h401 Oak St
Sanders Tonsa h505 Holt St
Sanders Troy E (Rebecca) lab Smithfield St & San Dept r (SEL)
Sanders Trumilla A Mrs maid Town Motel r501 Bridge St
Sanders Upholstery & Repair Shop (Edw O Sanders) 109 S 5th St 234-5156
Sanders Veonia productionist Fay's Sandwich h1213 S 3d St
Sanders Virginia M Mrs librn asst & bkpr Johnston County-Sfield Pub Library rRt 2
Sanders Walter (Annie M) h705 West St (SEL)

SANDERS WALTER FUNERAL HOME
WALTER SANDERS JR, OWNER
BURIAL INSURANCE
NOTARY PUBLIC
302 TRUCK LA
PO BOX 1272
(SMITHFIELD; 27577)
TELEPHONES 934-6661
RESIDENCE 934-2585

Sanders Walter S Jr (Dolly M) (Walter Sanders Funeral Home) h205 N 5th St 934-2585
Sanders Wm L lab Smithfield St & San Dept h1002 Fayetteville St
Sanders Wm R (Virginia) rural carrier P O rRt 2
Sanders Willie E studt h800 W Preston St (SEL)
Sanders Willis h2219 Kay Dr
Sanders Willis H (Elsie S) h412 S 5th St 934-2373
Sanderson John (Lisa) vocational dir County Supt Schs rFour Oaks NC
Santonian Restaurant (Joseph W Sanders) 802½ Market St
Sapp Beatrice T Mrs fcty wkr h207 S 7th St
Sapp Lee lab Smithfield St & San Dept r213 Etna St
Sapp Mary L emp Eastern Mfg h809 East St 934-7376
Sapp Maso mech hlpr Wilson Chev r822 2d Av
Sapps Zeddie lab Rogers Constn h918 Rand St 934-6227
Sasser Ada B (Wid Wiley C) h307 W Richardson St (SEL) 965-3182
Sasser Esther S (Wid Leonard H) h206 S 2d St 934-8955
Sasser Gray slsmn Sfield Elec Sup rRt 2 (SEL)

SASSER J MARSHALL
(Sarah B) President
Medical Center Pharmacy,
601D N 8th St (Behind Hospital), PO Box 1598
(Sfield; 27577),
Tel 934-2111, h Whitley Dr,
Rt 4, PO Box 736, Tel 934-7433

Sasser Jack H (Judy) eng Sylvania h107 Roderick Dr 934-7739

AYCOCK PROPANE GAS SERVICE
BOTTLED and BULK GAS—GAS APPLIANCES
Tel. 934-2272, Res. Tel. 934-8195
Smithfield - Selma Hwy., P.O. Box 1096
Smithfield, N. C. 27577

MEMBER THE PHOTOGRAPHERS ASSOCIATION OF AMERICA

HOOKS STUDIO
Distinctive Portraiture
Tel. 934-2695
204 S. 2d St. Smithfield N. C. 27577

Sasser Judith W Mrs bkpr Strickland Lbr & Bldg Sup r107 S Roderick Dr
Sauls Charles L Jr (Shirley J) wldr Aero Glide Co r205 S Massey St (SEL)
Sauls Chas L Jr (Shirley) emp Gurley Milling h304 E Lizzie St (SEL) 965-6180
Sauls Donald T (Daisy M) tndr h105 E Parker St
Sauls June J Mrs ofc sec Sauls T V & Appl Sls & Serv r712 N Pollock St (SEL)
Sauls Louise T Mrs legal sec N Leo Daughtry rSelma N C
Sauls Pope C (June) emp Sealtest Dairy Products h712 N Pollock St (SEL) 965-8939
Sauls Richd F (Louise T) (Sauls TV & Repair) h508 Winston St (SEL) 965-5804
Sauls Rose (Wid Earl) emp Jerold Corp h402 Holt St 934-2419
Sauls Ruby (Wid Charles L) retd h407 N Sharpe St (SEL) 965-5136
Sauls' T V & Appliance Sales & Service (Richd F Sauls) 114 W Waddell St (SEL) 965-2242
Saunders See Also Sanders
Saunders H Pat (June M) supt Selma Meter Dept h612 W Anderson St (SEL) 965-5330
Saunders Jackie J (Wid Wm H) retd h104 S 9th St 934-7720
Saunders Lou C (Wid W A) h406 River Rd (SEL) 965-2236
Sav-A-Ton Inc Mildred R Wilson Mgr 2103 S 3d St
Sawer Jean A Mrs tchr Johnston County Bd Of Educ h310 S 5th St 934-3406
Sawrey David R studt r722 S 2d St
Sawrey H Vance (Eliz J) (Automotive Parts) h722 S 2d St 934-2723
Sawrey Susan V studt r722 S 2d St
Scarbobo Nova M (Wid Lane E) h303 S Sharpe St (SEL) 965-8780
Scarboro Barbara A emp Fieldcrest r303 S Sharpe St (SEL)
Scarboro Carolyn A emp Sylvania r804 W Preston St (SEL)
Scarboro Joseph L emp Sylvania r804 W Preston St (SEL)
Scarboro Luby constn wkr h804 W Preston St (SEL)
Scarboro Rodney cook Kentucky Fried Chicken rSelma N C
Scarborough Ethel B (Wid James H) retd h308 W Waddell St (SEL) 965-3355
Scarr Donald L tchr Sfield-Sel Sr Hi Sch h105 S 1st St 934-7038
Schaeffer Jerome (Sonia T) with Dunn Corp h1107 Crescent Dr 934-8108
Schofield James G (Lee C) formn K R Edwards Leaf Tob h405 Lee St 934-2330
Schreibeis John J (Mr John's Realty) h105 N 2d St
Schwarzenbach Earl E (Ruth G) eng Shallcross Mfg h1213 Vermont St 934-7362
Schwendinger Cleo M (Wid Alphonse E) retd h209j W Davis St 934-2396
Scott Ersel (Jean) collr Modern Lightning Protection h200 W Elm Dr 934-6488
Scott Fannie R aide Johnston Mem Hosp rRt 3
Scott Gladys E Mrs 1st winding wn Eastern Mfg h605 E Lizzie St (SEL) 965-2458
Scott Jane R Mrs emp Shallco Inc h705 Hare St (SEL)
Scott Katie Mrs retd h530 Dundee St 934-3269
Scott Lynton G retd h1607 Dail St 934-3313
Scott M A Jr (Kathy) ild Branch Banking & Trust rRt 2 (SEL)

STATE FARM INSURANCE
STATE FARM INSURANCE COMPANIES
NORMAN D. MASSENGILL, Agent
AUTO—LIFE—HEALTH—FIRE—CASUALTY
AND BUSINESS INSURANCE
Rose Manor Shopping Center, Hwy. 70 W. Tel. 934-4204, Smithfield, N.C. (27577)
P.O. Box 381 Res. Tel. 965-3532

Scott Mary M (Wid Andrew W) retd h712 Hare St (SEL) 965-2472
Scott Melvin A (Rudean) spnr Eastern Mfg h805 N Raiford St (SEL) 965-2383
Scott Richd M (Nancy H) programmer Fieldcrest h306 Powell Dr 934-2261
Scott Thelma L h10b Waddell Dr Rt 3
Screws Mary R (Wid Herbert) h206 S Massey St (SEL) 965-3315
Seaboard Coast Line Railroad Co R M Evans Agt pass & frt sta 1000 Market St 934-2250
Seaboard Coast Line Railroad Co A R Vann Agt frt ofc 400 E Railroad St (SEL) 965-2221
Seaboard Coast Line Railroad Co A R Vann Agt ticket ofc 400 E Railroad St (SEL) 965-3212
Sealey Dolly emp Burl Indus hMc Cullers St 965-8154
Sealey Dolly retd h7 Woodland St (SEL) 965-8145
Sealey Paula W Mrs tex wkr Burl Indus h17 Woodland St (SEL) 965-8145
Sealey Salley r7 Woodland St (SEL)
Sealy Vann (Barbara) mgr Waffle N Egg rRt 1 (SEL)
Sears Roebuck And Co A J Bal Mgr catalogue sls ofc 809 Raleigh Rd 934-4171
Seashore Transportation Co Malcolm B Culbreth Jr Agt 110 N 2d St 934-8272
Seawell James K (Maxine P) terminal mgr Texas City h1002 W Anderson St (SEL) 965-8294
Seawell Mary A (Wid Wm M) h1202 W Waddell St (SEL)
Seawell Millard Jr (Margt W) USA h501 Walnut St (SEL) 965-3991
Second Street Offices ofc bldg 111 N 2d St
Seekins Lawrence M (Lois A) cost acct Shall Cross-Culter-Hammer h209 W Wilson St 934-5849
Seila Josephine L (Wid Claude F) emp State Ct Reporter h112 W Richardson St (SEL) 965-2264
Self Service Laundry (Harry W Blackley) 110 W Waddell St (SEL)
Sellers Andrew M (Mae) dr Gurley's Inc rPine Level NC
Sellers Auto Parts Inc Joseph T Sellers Mgr 101 W Waddell St (SEL) 965-3757
Sellers Blake T (Becky) countermn Sellers Auto Parts rPine Level NC
Sellers Calvin I (Lucy P) mach opr Griggs Co h4 Woodland St (SEL)
Sellers Calvin I (Lucy B) emp Griggs Equip hW Oak St (SEL) 965-3883
Sellers Charles C carp h311 E Railroad St (SEL)
Sellers Dorothy P Mrs tchr Sfield Jr Hi Sch r102 W Davis St
Sellers Eric W studt r916 Crescent Dr
Sellers Ethel L (Wid Hugh L) h3 Waddell Dr Rt 3 934-8251
Sellers J Wm (Ethel A) brklyr h405 E Elizabeth St (SEL)
Sellers James R (Robena M) (Teen Recreation Center) h522 S 6th St 934-2882
Sellers Joseph T (Shirley S) mgr Sellers Auto Parts rRicks Rd (SEL)
Sellers Kizzie E (Wid Richd) h515a Johnston St 934-2056
Sellers Lee mgr In & Out Grill rRt 3
Sellers Luby L (Eula J) driver State Hwy Comn h40 Waddell Dr Rt 3 934-2211
Sellers Robena Mrs (Teen Recreation Center) r522 S 6th St
Sellers T Randy adj First Citizens Bk & Trust r809 N Raiford St (SEL)
Sellers Thurmond R (Lessie M) retd h809 N Raiford St (SEL) 965-2336

PHILLIPS 66
DENNING — WESTBROOK OIL CO. INC.
Gasoline—Kerosene—Fuel Oil—Metered Service
L.P. GAS
Tel. 934-2266
114 A Raleigh Hwy., Rt. 3,
Smithfield, N.C. 27577
PHILLIPS 66

Langley Construction Co., Inc.
GENERAL CONTRACTORS
Commercial — Institutional — Industrial
817 D Truck La Tel. (919) 934-5051 Smithfield, N.C. (27577)

Sellers Vivian H (Defean M) driver State Hwy Comn h702 E Lizzie St (SEL) 965-2833
Sellers Wilbert G (Sarah W) clk PO h916 Crescent Dr 934-8246
Sellers Wm C (Patty S) retd hW Oak St (SEL) 965-8628
Selma American Service (Leon Cannady Lewis Byrd) 101 S Pollock St (SEL) 965-2640
Selma Baptist Church Rev Wayne Martin Pastor 105 W Waddell St (SEL) 965-3228
Selma Barber Shop (Percy M Strickland) 114 S Raiford St (SEL)
Selma Cab Co (Mrs Carolyn T Mc Call) 118 S Raiford St (SEL) 965-3144
Selma Car Wash (Elmer G Brown) N Pollock St (SEL) 965-5412
Selma Chapter No 209 (OES) Order 111 S Raiford St (SEL)

SELMA DEPARTMENT STORE
HUBERT R ALLEN, MANAGER
CLOTHING AND SHOES FOR THE ENTIRE FAMILY
SELMA'S NEWEST DEPARTMENT STORE
104 N RAIFORD ST
SELMA, N C (27576)
TELEPHONE 965-3160

SELMA DRUG CO INC,
W H Creech Jr Pres,
Pearl R Creech V-Pres,
Lynn Stallings Registered Pharm,
Prescription Druggists,
120 N Raiford St
(Selma; 27576),
Tel 965-2352

Selma Elem School Calvin G Warren Prin 200 W Richardson St (SEL) 965-3361
Selma Free Will Baptist Church 602 N Pollock St (SEL)
Selma Housing Authority N David Creech Exec Dir 711 E Lizzie St (SEL) 965-3755
Selma Ice Coal & Oil Co (Thos W Jordan Jr) 150 N Webb St (SEL) 965-2235
Selma Jewelery & Music Co Wm Godwin Jr Mgr 108 N Raiford St (SEL) 965-8582
Selma Kiwanis Club 300 N Webb St (SEL)
Selma Lions Club 300 N Webb St (SEL)
Selma Masonic Lodge No 320 (F A M) 111 S Raiford St (SEL)
Selma Memorial Gardens cemetery Smithfield Hwy (SEL)
Selma Open Air Market (Jim Crocker) gros 124 S Raiford St (SEL) 965-5306
Selma Pawn Shop (Robt Johnson) 110 E Anderson St (SEL)
Selma Pool Room (Luby M Holt) 103 S Raiford St (SEL) 965-9106
Selma Presbyterian Church 308 N Pollock St (SEL)
Selma Public Library Mrs Hazel D Salmon Librn 204 N Massey St (SEL)
Selma Self Service (Moses W Stancil) 909 S Pollock St (SEL) 965-2373
Selma Shoe Shop (Wilbert Thornton) 100 W Anderson St (SEL)
Selma Style Shop (Cassie Abdalla) 122 S Raiford St (SEL) 965-2903

Johnson's Jewelers
WATCHES
"WHERE QUALITY REIGNS SUPREME"
123 S. 4th St. Tel. 934-2558 Smithfield, N.C. 27577

Selma T V & Appliance (Kenneth Braswell Robt B Dorman) (display rm) 118 N Raiford St (SEL) 965-5664
Selma Town Hall 100 N Raiford St (SEL) 965-3388

SELMA—TOWN OF

HALL,
100 N Raiford St (Sel),
Tel 965-3388
ATTORNEY,
E Craig Jones Jr,
100 N Raiford St (Sel),
Tel 965-3388
BUILDING INSPECTOR,
Herman H Tucker,
100 N Raiford St (Sel),
Tel 965-3388
CLERK,
Mrs Pauline D Smith,
100 N Raiford St (Sel),
Tel 965-3388
COUNCIL,
Hon Jack E Holt Chairmn,
Mrs Mable S Lucas,
James E Peedin,
Otis A Mc Clain,
And Moody S Vann
Members,
100 N Raiford St (Sel)
FIRE DEPARTMENT,
Joseph A Moore Chf,
100 N Raiford St (Sel),
Tel 965-2498
GARAGE
311 S Webb St (Sel)
LIGHT DEPARTMENT,
Fred Murray Supt,
100 N Raiford St (Sel),
Tel 965-3388
PLANT,
Fred Murray Supt,
501 E Anderson (Sel),
Tel 965-2181
LIGHT & WATER DEPARTMENT PLANT,
Charles S Reeves In Chge,
701 W Waddell St (Sel)
Tel 965-2244
MANAGER,
LeRoy White,
100 N Raiford St (Sel),
Tel 965-3388
MAYOR,
Hon Jack E Holt,
100 N Raiford St (Sel),
Tel 965-3388

SAFEWAY FINANCE CORP.

FURNITURE • APPLIANCES • AUTOMOBILE
PERSONAL

219 Market St. P.O. Box 325 Smithfield, N.C. (27577) Tel. 934-5031

SELMA—TOWN OF—CONTD
MEMORIAL GARDENS
(Office Cemetery),
100 N Raiford St (Sel),
Tel 965-3388
POLICE DEPARTMENT,
Charles E Hicks Chf,
100 N Raiford St (Sel),
Tel 965-8189
RECORDERS COURT,
H B Jernigan Jr Magistrate,
106 E Anderson (Sel)
STREET & SANITATION DEPARTMENT,
Joe F Edwards Jr Pub Utilities Dir,
100 N Raiford St (Sel),
Tel 965-3388
WASTE TREATMENT PLANT,
100 N Raiford St,
Tel 965-2617
WATER DEPARTMENT,
Charles S Reeves Supt,
100 N Raiford St (Sel),
Tel 965-3388
WATER & LIGHT DEPARTMENT PUMP STATION,
702 W Railroad St (Sel)
Selma Trading Post (John B Webster) 910 S Pollock St (SEL)
Selma Woman's Club 205 W Oak St (SEL)
Serles Sam (Ida M) mach K R Edwards Tob h1106 Fayetteville St 934-2189
Service Distributing Co Inc Buck D Mc Keel Mgr serv sta 1016 Selma Rd Rt 3 934-9484
Session Armeta h914 Old Depot Rd Rt 2 934-5149
Session Levi (Violet) logger h120 S 6th St
Seston Pauline emp Wiggs Lndry r807 W Anderson St (SEL)
Sewell Garland H (Louise P) (Sewell's Par-T-Pak) h935 Blount St 934-6837
Sewell Ruby retd h1631 Dail St 934-3458
Sewell's Par-T-Pak (Garland Sewell) Brogden Rd 934-6534
Sexton M Pauline Mrs clk Wiggs Lndry & Dry Cln r807 W Anderson St (SEL)
Shahan Frances Mrs acct Edw Renfrow r406 Castle Dr
Shahan Harold (Frances) emp Shallcross h406 Castle Dr 934-7264
Shallcross Dewees H Jr sec Ranch Redwood h1008 Walnut Dr 934-4364
Shallcross John S (Marie L) pres & treas Ranch Redwood h1109 Vermont St WE4-4315
Shallington Marybelle Mrs h110b W Elizabeth St (SEL)
Shappell Claude (Dorothy) h501a E Waddell St (SEL) 965-8542
Sharek Clement W (Michelina B) exec v-pres Products Internatl Ltd h1211 S 1st St 934-2590
Sharek Deborah M tchr aide County Community Action r1211 S 1st St
Sharek Michelina B Mrs nurse County Health Dept r1211 S 1st
Sharma Devendra (Meera) phys Johnston County Hosp h2151 W Davis St 934-5759
Sharon Baptist Church 116 Britt St 934-8845

Crawford Construction Co.
Inc.
GRADING and PAVING CONTRACTOR
paving
1232 Market St.
P.O. Box 934
Tel. 934-4440
Smithfield, N.C. (27577)

Shaw Danl C (Carrie B) formn Floyd C Price & Son rFour Oaks NC
Shaw Estel r507 Oak St
Sheare J E (Mary) acct hFlowers St 934-7824
Sheares Shirley A tchr Sfield-Sel Sr Hi Sch rClayton NC
Shearon Etheleen W Mrs asmbly wkr Sylvania h707 W Anderson St (SEL) 965-3008
Shelda's Interiors Byrone H Patterson Pres Geo Mast V-Pres Mrs Shelda Patterson Sec-Treas 612 Powell Dr 934-6146
Shelton Harbin (Sue) (Gloryland Carpet) h1814 S 3d St
Shelton Roger (Ann) carp Salvation Army h101 E Wilson St 934-8829
Shelton W Sue Mrs recpt Gloryland Carpet r1814 S 3d St
Shephard Archie (Martha) retd h801b S Ethel St (SEL) 965-8724
Sheraton Motor Inn (J Wayne Williams) U S Hwy 95 S 965-8163
Sherfinski Roman G (Ann S) emp CP&L h108 Maple Dr 934-3761
Sherrod Jerry mech Cummings Diesel h501 Peedin Av (SEL)
Sherrod Matthew Jr (Thelma) prison counselor Central Prison h503 Peedin Av (SEL)
Sherrod Matthew N (Eloise H) retd h507 W Preston St (SEL) 965-3254
Sherron Ida R Mrs r206 S Massey St (SEL)

SHERWIN-WILLIAMS CO THE

J D EVANS
MANAGER
ROSE MANOR SHOPPING CENTER
PO BOX 1659
(SFIELD; 27577)
TELEPHONE 934-4208

Shiflett Linwood S (Pauline) (Executive Lounge) h406 N 9th St 934-7006
Shipp John T (Linda) emp Allied Mills h416 E Griswold St (SEL) 965-5118
Shirley Douglas (Dianne C) (Smithfield USED Furn) h106 Pine Cir 934-8026
Shirley Ed retd h1005 W Oak St (SEL)
Shirley G Wilbert (Retha L) (Marvin's Pl) h1007 W Oak St (SEL) 965-8762
Shirley Marvin (Janice P) (Marvin's Pl) h110 Raleigh Rd 934-4321
Shirley Roland L constn wkr r1005 W Oak St (SEL)
Shirley Thos W (Hazel W) (Sfield Mtr Co) h1202 S 2d St 934-8811
Shirley Wilbur Jr slsmn Sfield USED Furn rSelma N C
Shoffstahl Harry A (Violett G) retd hW Edgerton St Rt 3
Shook Boyd L (Ruth H) surveyor h508 N Pollock St (SEL) 965-3032
Short's Grill (Wm A Owens) 120½ N Raiford St (SEL) 965-2313
Shrum Allen H (Mary) slsmn Pepsi Cola h402 N Sharpe St (SEL) 965-3329
Shrum Judy D clk County Register Of Deeds r402 N Sharpe St (SEL)
Sienkiewicz Melva S Mrs nurse Johnston Mem Hosp h707 Wilkins St 934-4451
Silvers Clyde (Camella E) (Glory Land Installers) h113 E Langdon Av
Simmons Amos D (Louise A) mech Collins Saw & Pulpwood h206 Strickland Dr 934-2738
Simmons Amos D eng tech Ragsdale Engs rRt 1
Simmons Amos D Jr USAF r206 Strickland Dr
Simmons Charles V Jr (Jean C) asst v-pres First Citizens Bk & Trust h412 Beechwood Dr 934-2795
Simmons Clara A (Wid Ralph) h622 Peedin Av (SEL) 965-2977
Simmons David mgr Glam-O-Rama

Woodard's MEN'S WEAR
109 S. Raiford St. Selma, N.C. (27576) Tel. 965-3321

Simmons Donna M studt r622 Peedin Av (SEL)
Simmons Hildegard H asst sec-treas Smithfield Wholesale Bldrs Sup rRt 3 (SEL)
Simmons Jean C Mrs tchr South Sfield Elem Sch r412 Beechwood Dr
Simmons Joel R studt r622 Peedin Av (SEL)
Simmons Myrtie J Mrs r401 N Sharpe St (SEL)
Simmons Wm (Brenda H) mep Sylvania h735 King Cir (SEL)
Simms Leroy h308 E Noble St (SEL)
Simms Lester (Flossie S) retd h610 Peedin Av (SEL) 965-5701
Simms Preston (Jessie M) prsr Ideal Clns & Lndry h602 Peedin Av (SEL) 965-8356
Simons Ed emp Box Fcty h807 3d Av
Simons Willie jan County Health Dept r406 S Raiford St (SEL)
Simpson Billie G Mrs slswn Sears rRt 3
Simpson Dewey (Olean M) formn K R Edwards Leaf Tob r822 Blount St
Simpson Donnie O studt h822 Blount St 934-3278
Simpson Doris retd h507 N Sharpe St (SEL)
Simpson Ellen D (Wid Jackie E) cafeteria wkr Sel Elem Sch h211 N Brevard St (SEL) 965-5189
Simpson Ethel B Mrs tchr South Sfield Elem Sch r716 Sunset Dr
Simpson Evander S (Ethel B) supt County Schs h716 Sunset Dr 934-2710
Simpson L E Rev pastor First Bapt Ch rDunn NC
Simpson Lacy (Betty) h506 Peedin Av (SEL)
Simpson Linda studt r822 Blount St
Simpson Richd H (Esther B) slsmn Gurley's Inc h507 E Griswold St (SEL) 965-3777
Sims Agnes retd h209a S 7th St
Sims Augusta (Wid Jasper) h205 W Preston St (SEL) 965-3114
Sims Bobby (Linda) policemn Selma Police Dept h510 Pine St (PA)
Sims Frank B (Gessie) h303 E Watson St (SEL) 965-3475
Sims Lillie Mrs h807a W Preston St (SEL)
Sims Manuel whsemn Jones Bros Furn rMicro N C
Singh Manmohan (Jysti) phys Johnston Mem Hosp h909 S 2d St 934-5809
Singletary Ben (Grace P) lab Strickland Lbr h114 Hill St Rt 4
Singletary Daisy (Wid Sam) retd h109 W Preston St (SEL) 965-2176
Singletary Mary M r109 W Preston St (SEL)
Singleton James whsemn Heilig-Meyers rRt 1 Faison N C
Sir Inola Mrs h1116 Old Depot Rd Rt 2
Sisk Jerry W h107 Castle Dr
Sith Glenn (Shirley J) material handler Sylvania h323b Dundee St
Skinner Frank B (Skinner Ins & Realty) rRt 2 Four Oaks N C
Skinner Hilda M Mrs bkpr Coor Farm Sup Serv r1002 W Oak St (SEL)
Skinner Insurance & Realty (Frank B Skinner) 115 S 8th St 934-7122
Slaughter Ruth E (Wid Wm) h304 Godwin St (SEL)
Slide Willie B lab Roy Strickland Lbr Co r209a S 7th St
Sligh Maxine r810 S Massey St (SEL)
Sligh Murtinell r810 S Massey St (SEL)
Sloan Ann B Mrs ofc sec Reid Realty rRt 1 Bx 368 Clayton N C
Sloan Bruce F (Lela C) dir County Follow Through Program h702 Crescent Dr 934-7034
Sloan Lela teller Branch Banking & Trust r702 Crescent Dr
Sloan Mary B Mrs nurse Dr G T Upchurch rRt 7 Goldsboro NC

Smithfield Savings & Loan Association
"Home Ownership Made Easy"
Tel. 934-6185
205 S. 2nd St. **Smithfield, N.C. (27577)**

Small Tom (Bertha P) driver Smith's Cab h1110 Fuller St 934-4035
Smart Mattie W Mrs nurse Johnston Mem Hosp rClayton NC
Smith Alf L Jr (Bertha) retd h818 Selma Rd Rt 3 934-8821
Smith Alice Mrs h1016 Furlonge Dr 934-5713
Smith Anderson (Lois) emp Fieldcrest Mills h103 Hill St Rt 4
Smith Ann Mrs chkr Wiggs Lndry & Dry Cln r208a E Rose St
Smith Bristalo h1109 Massey St
Smith Brookie Mrs slswn Belk's rRt 3 Bx 57 Angier N C
Smith C Marvin (Lucille S) slsmn Floyd C Price & Son h203 N Green St (SEL) 965-3259
Smith Carrie h820 2d Av 934-3404
Smith Charles R studt r306 E Anderson St (SEL)
Smith Clyde h1602 Dail St 934-2731
Smith Cornelia (Wid Simon) retd hHill St Rt 4
Smith Cornelia M nurses aide Johnston Mem Hosp h212 S 4th St
Smith Dahlia M emp Sylvania h103 Campbell St 934-7743
Smith Danny K repr C T & T
Smith-Douglas Fertilizer Co Cecil Capps Mgr 1217 Market St 934-4401
Smith E Floyd (Flossie M) serv tech Hyatt Chrysler-Plymouth rRt 3 (SEL)
Smith E Lee (Ethel S) retd h409 Hancock St 934-4369
Smith E R store mgr A B C Bd rMicro NC
Smith Edna E admn dept Johnston Mem Hosp rBx 95 Princeton NC
Smith Eleanor maid Trot Motel Intown h309 W Noble St (SEL)
Smith Elmer (Wig Whse) rKinston N C
Smith Emma L (Wid James) retd h415 N 4th St
Smith Eva r103 Campbell St
Smith Flora H (Wid Willard) cook h301 S 7th St WE4-4568
Smith Fred parts mgr Pippin Mtrs rCountry Club Rd
Smith Freddie (Debbie) winder Sfield Spinning h808 Bridge St
Smith Geneva retd h1102 Old Depot Rd Rt 2 934-3183
Smith Harvey M (Grace B) mgr Family Dollar Store h214 E Parker St 934-2839
Smith Helen D (Wid Ethan) h907 3d Av 934-6206
Smith Henry (Ruby G) USAF h1102 Fuller St
Smith Henry B (Ruth C) retd h605 S 2d St 934-8385
Smith Hettie M (Wid Novell V) (Hettie's Beauty Shop) h304 N Green St (SEL) 965-2092
Smith Iris A acct clk State Bd Of Educ r608 Hancock St
Smith J T (Gladys) magistrate County Magistrate's Ofc rClayton NC
Smith James retd h213a N 4th St
Smith James P (Dorothy T) (Jimmy Smith's Jwlry) h201 Sunset Av Rt 4 934-4563
Smith John E emp West Coast Truck Lines h601a White St (SEL)
Smith Johnnetta emp Shallcross h1023 Furlonge Dr 934-3621
Smith Kath Mrs slswn Belk's rRt 3 Benson N C
Smith Kenneth M (Joyce G) mgr Sou Life Ins h102 W Elm Dr 934-7574

BRACK WILSON FORD
FORD SALES — SERVICE—PARTS FORD
207-217 N. 8th St. Smithfield, N.C. (27577) **Tel. 934-5021**

L. H.
HALL
METAL
WORKS

Barrett®

Roofing
and
Sheet
Metal
Work

401
S. 6th St.

TEL.
934-2737

SMITHFIELD
N.C. 27577

The Smithfield Herald
Your County Newspaper
PUBLISHED EVERY TUESDAY AND FRIDAY
125 S. 4th St. P.O. Box 1417 Smithfield N.C. (27577) Tel. 934-2176

SMITH L CARLTON
(Patricia P),
Vice-President Branch Banking & Trust Co,
208 N Raiford St
(Selma; 27576),
Tel 965-3741,
h402 W Elizabeth St
(Selma; 27576),
Tel 965-5594

Smith Lala (Wid Isaac D) r614 N 7th St
Smith Larry chf x-ray tech Johnston Mem Hosp rRt 1
Smith Lawrence R (Lucille) retd h512a N 4th St 934-2283
Smith Lena M Mrs (Wid Joseph) h124 S 9th St 934-8510
Smith Lessie D (Garydine W) h301 N 4th St
Smith Lizzie W (Wid E Graham) slswn Belks h316 N 2d St 934-2016
Smith Mamie B (Wid Wm W) retd h412 Caswell St
Smith Mariah V aide Johnston Mem Hosp rDunn NC
Smith Mary Mrs h1103b Massey St
Smith Mary M (Wid Wm) h6 S Church St (SEL) 965-5235
Smith Mary T nurse Johnston Mem Hosp rRt 2 Benson NC
Smith Minnie (Wid Frank E) h308 N Brevard St (SEL) 965-3344
Smith Neva Mrs retd hHill St Rt 4
Smith Orlester prsr Howard Clns rFour Oaks NC
Smith Paulette Mrs ofc sec E S E A rPO Bx 207 Miero NC
Smith Pauline h126 Hill St Rt 4
Smith Pauline D (Wid John A) town clk Town Of Selma h306 E Anderson St (SEL) 965-2189
Smith Randy clk Woodard's Men's Wear r3 Waddell St (SEL)
Smith Robt A (Beatrice H) ofc mgr Gardner-Creech Oil h108 W Davis St 934-8210
Smith Roger A Insurance Agency (Sam H Stallings Jr) 135 Market St 934-8141
Smith Roger Building 101 N 2d St
Smith Rogerlyn J Mrs tchr South Sfield Elem Sch r207 Durham St
Smith Roland h211 N Sellers St (SEL) 965-8236
Smith Rosetta W (Wid William) h1004 Blount St
Smith Roy B (Clara H) emp State h411 W Elizabeth St (SEL) 965-3059
Smith Ruby L (Wid Almon F) retd h409 S Pollock St (SEL) 965-3187
Smith Ruth Mrs tchr aide Sfield Jr Hi Sch r605 S 2d St
Smith Sam B (Betty D) servmn Talton Appl h606 S 3d St 934-8430
Smith Sammy USA r606 S 3d St
Smith Sarah Mrs h505 E Lizzie St (SEL) 965-5792
Smith Sarah L (Wid Robt E) h511 S 3d St 934-2648
Smith Sarah P (Wid Roger A) (Smith's Ladies Shop) h608 S 5th St 934-8100
Smith Sarah W aide Johnston Mem Hosp rSelma NC
Smith Sue Mrs r906 S Massey St (SEL)
Smith Susanna r707 Johnston St
Smith Thos (Anne) timber cutter h208a E Rose St
Smith Usher (Lelia W) lab K R Edwards Tob h901 West St 934-5665
Smith Vernon L (Janice W) mach opr Guy C Lee Mfg h414 N 11th St 934-5241
Smith W L Supply Co Of Smithfield Inc Elbert T Fitzgerald Jr Mgr plmbs sup 100 N 9th St 934-8164
Smith W Millard (Evelyn) retd h311 S 3d St 934-2676

JAMES JONES ELECTRIC SERVICE
All Types Electrical Wiring - Control Wiring
Gibson
APPLIANCE SERVICE
SALES AND SERVICE
Tel. 934-5275, Radio Tel. 965-5795 Car 202
213 E. MARKET ST. SMITHFIELD 27577

Smith Warren (Roberta) realtor & developer h1202 Vermont St 734-7228
Smith Weldon (Annie H) h1205 Fuller St
Smith Willard A (Mary F) dentist h2212 Kay Dr
Smith Wm H (Etha W) (Red Bird Taxi) h807 Bridge St 934-2246
Smith Wm K policemn Sel Police Dept r208c E Rose St (SEL)
Smith Willie (Adre D) (Willie Smith's Wood Yd) h813 Brogden Rd 934-8537
Smith Willie driver Brake & Equip rSelma N C
Smith Willie A policemn Smithfield Police Dept rSelma Rd Rt 3
Smith Willie Floyd (Mildred P) formn Imperial Tob h203 E Underwood Av
Smith Willie O (Kath) policemn Smithfield Police Dept h1007 Selma Rd Rt 3
Smith's Jimmy Jewelry (James P Smith) 130 S 3d St 934-8654
Smith's Ladies Shop (Mrs Sarah P Smith) 118 S 3d St 934-8050
Smith's Willie Wood Yard (Willie Smith) 813 Brogden Rd 934-8537
Smithfield Advent Christian Church Rev Lee Stancil Pastor 813 S 5th St

SMITHFIELD AND SELMA CITY DIRECTORY
HILL DIRECTORY COMPANY
PUBLISHERS
2910 W CLAY ST
PO BOX 27546
RICHMOND, VA (23261)
TELEPHONE 804-359-6001

Smithfield Bible & Book Store Mrs Joyce J Wood Mgr 122 S 3d St 934-7149
Smithfield Bus Station Malcolm B Culbreth Jr Mgr 110 N 2d St 934-8272
Smithfield Carpet & Drapery Co Ervin Bailey Pres Mrs Rose Bailey V-Pres Randy Bailey Sec Treas 614 Powell Dr 934-5179
Smithfield Carpet Outlet (Peter & Mrs Barbara G Gaddo) 614 Raleigh Rd 934-3944
Smithfield Chapter No 121 (OES) 310 Johnston St
Smithfield Chiropractic Clinic (Von E Rhoades) 612 Truck La 934-2247

SMITHFIELD ELECTRIC SUPPLY CO
HUGH A Mc GOWAN, OWNER
ELECTRICAL SUPPLIES
LIGHT FIXTURES
COMMERCIAL, INDUSTRIAL, RESIDENTIAL
301 TRUCK LA
(SMITHFIELD; 27577)
TELEPHONE 934-4131
(See Index To Advertisers)

SMITHFIELD ELECTRONICS CO
(Raymond P Wadsworth)
Factory Authorized Service Center,
Television, Radio And CB Radio Service,
619 S 3d St (Sfield; 27577)

SMITHFIELD ELECTRONICS CO.

Factory Authorized Service Center

Television, Radio, Stereo and C B Radio Service

619 S. 3rd St., Smithfield 27577 Tel. 934-5597

SMITHFIELD ELECTRONICS CO—CONTD
Tel 934-5597
(See Index To Advertisers)
Smithfield Elementary School Ross Lane Prin 514 S 3d St 934-8320
Smithfield Exxon Service Station (Bill F Burgess) 103 N 8th St 934-4548

SMITHFIELD FARM EQUIPMENT CO INC,
Romey Langston Jr President,
Marjorie D Langston Vice-President-Secretary-Treasurer,
Authorized John Deere Dealer,
Sales, Service And Parts
112 S 9th St, PO Box 659
(Sfield; 27577), Tel 934-2701
(See Index To Advertisers)

SMITHFIELD FINANCE INC,
Ben G Best Mgr,
Personal Loans
817C Truck La (Sfield; 27577)
Tel 934-6041

SMITHFIELD FLORIST
(Thom And Ann Duncan)
Flowers For All Occasions,
Member FTD, AFS And Teleflora,
209 S 3d St
(Sfield; 27577)
Tel 934-4196
(See Index To Advertisers)
Smithfield Gulf Service (James H Johnson) 838 S 3d St 934-8664

SMITHFIELD HERALD PUBLISHING CO

THOMAS J LASSITER, PRESIDENT
T WINGATE LASSITER, TREASURER
PUBLISHERS—THE SMITHFIELD HERALD
125 S 4TH ST
PO BOX 1417
(SMITHFIELD; 27577)
TELEPHONE 934-2176
(See Index To Advertisers)

Smithfield Herald The Thos J Lassiter Editor newspaper 125 S 4th St 934-2176

SMITHFIELD JUNIOR HIGH SCHOOL,
Ross P Lane Prin,
514 S 3d St
(Sfield; 27577),
Tel 934-8320
Smithfield Lighting And Antiques (Hugh A Mc Gowan) whol 301a Truck La 934-4131
Smithfield Lions Club 906 Selma Rd Rt 3
Smithfield Lumber Co Inc Julian F Marshall Pres Mrs Dorothy S Marshall Sec Treas whol 524 Brogden Rd 934-4115
Smithfield Machine Works (Charles E Whitaker) 115 N 3d St 934-5885
Smithfield Motor Co (T W Shirley) 701 Truck La 934-2000

P. & M. House Repair & Additions
Complete Home Repairing - Remodeling
and Home Improvements or Additions
RT. 3, P.O. BOX 401 **934-2438**
SMITHFIELD 27577 **934-4821**

Smithfield Motor Parts Inc R L Johnson Pres D H Gower Sec-Treas 723 S 3d St 934-8116
Smithfield Mule Co (Charles O Jr & Cecil B Heavner) real est 110 N 4th St 934-2300
Smithfield Oil & Gas Co Inc J Marvin Johnson Pres Mrs Gertrude B Johnson Sec-Treas 401 Truck La 934-5061
Smithfield Open Air Market (Edw Strickland) 600 Truck La WE4-4511
Smithfield Open Air Market No 3 (Irene J Strickland) groc Hwy 301 S 934-7078
Smithfield Open Air No 2 (Ed Strickland) gro 826 Selma Rd Rt 3 934-3538
Smithfield Pawn Shop (Joseph W & Mrs Rose M Hayes) 111 S 3d St 934-6107
Smithfield Pentacostal Holiness Ch 1000 Wilson Mills Rd
Smithfield Pentecostal F W B Church 6 W Edgerton St Rt 3
Smithfield Repair Service (Donald E Byrd) auto 835 Truck La 934-8929
Smithfield Salvage Co (Mrs Melba H Gardner) junk dealer 605 Selma Rd 934-8432

SMITHFIELD SAVINGS & LOAN ASSN,
J P Rogers Pres,
Newitt P Williams V-Pres,
Mrs Jean C Barefoot Sec-Treas,
Staton E Boyette Mgr,
Home Ownership Made Easy
205 S 2d St
(Sfield; 27577)
Tel 934-6185
(See Index To Advertisers)

Smithfield-Selma Senior High School Charles T Tucker Prin Booker Dairy Rd 934-5191
Smithfield Sewing Center (James Caison) 126 S 3d St 934-5086
Smithfield Spinning Plant (Div Burlington Indus) Eddie R Cook Plant Mgr 514 Selma Rd 934-2166
Smithfield Television & Music Center (Steve T Catafygiotu) sls & serv 125 Market St 934-2659

SMITHFIELD—TOWN OF

MUNICIPAL BUILDING
116-30 S 4th St,
Tel 934-2116
BOARD OF COMMISSIONERS,
Hon Robt S Wallace Chairmn,
James E Barbour,
Robt E Bell,
John J Dail,
Thos E Medlin,
M B Grantham Jr,
Earl Langley Members,
116 S 4th St,
Tel 934-2116

JAY'S OFFSET PRINTING AND QUICK COPY SERVICE
QUALITY WORK WHILE YOU WAIT
TELS. 934-2995
216 JOHNSTON ST. SMITHFIELD 27577
Nights and Holidays 284-3344

SMITHFIELD—TOWN OF—CONTD
BUILDING & PLANNING DEPARTMENT,
Hugh C Talton Insp,
116 S 4th St,
Tel 934-2116
CLERK
Nuit G Edgerton,
116 S 4th St,
Tel 934-2116
DEPARTMENT OF PUBLIC WORKS
Waylon Broadwell Dir,
615 N 2d St
DIRECTOR OF FINANCE,
Nuit G Edgerton,
116 S 4th St (Sfield),
Tel 934-2116
FIRE DEPARTMENT,
Hugh C Talton Chief,
109 S 4th St (Sfield),
Tel 934-2133
GARAGE,
Craig Overby Mgr,
615 N 2d St (Sfield),
Tel 934-2344
LIGHT & WATER DEPARTMENT,
Melvin Wall Supt,
Ofc Municipal Bldg
116 S 4th St,
Tel 934-2116
MANAGER,
Hugh C Talton,
116 S 4th St,
Tel 934-2116
MAYOR,
Hon Robt F Wallace,
Municipal Bldg
116 S 4th St (Sfield),
Tel 934-2036
METER DEPARTMENT,
H Pat Saunders Supt,
100 N Raiford St (Sel)
Tel 965-3388
POLICE DEPARTMENT,
Bernard P Jones Chf,
Rear 116 S 4th St (Sfield),
Tel 934-2121
RECREATION AREA,
410 North St
RECREATION DEPARTMENT,
Gregory Mc Pherson Dir,
116 S 4th St,
Tel 934-2116

WHITE SWAN Motel
REASONABLE RATES
FREE TV AND AIR CONDITIONING—ELECTRIC HEAT
TELS. 934-7771—934-8913
Hwy. 301 S. Rt. 1 Smithfield, N.C. (27577)

SMITHFIELD—TOWN OF—CONTD
SEWER DEPARTMENT,
Elmer V Adams Supt,
Ofc 116 S 4th St,
Tel 934-8668
STREET & SANITATION DEPARTMENT,
Waylon R Broadwill Jr Supt,
116 S 4th St,
Tel 934-5056
TAX COLLECTOR
Robt E Plowman Jr,
116 S 4th St,

SMITHFIELD TYPEWRITER SALES & SERVICE
(Charles E Register)
Royal Typewriters,
Standard And Electric,
805B S 3d St, PO Box 505 (Sfield; 27577)
Tel 934-8081

Smithfield Used Furniture (Daniel L Heavner & Douglas Shirley) 115 N 4th St 934-6570

SMITHFIELD WHOLESALE BUILDERS SUPPLY INC,
Dewey R Godwin Pres,
Hughie E Godwin V-Pres,
Mrs Thurlene L Godwin Sec-Treas,
Your One Stop Building Supply Center,
"See Us Before You Buy Or We Will Both Lose Money,"
Smithfield Hwy (Hwy 301 S; Selma; 27576),
PO Box 951 (Sfield; 27577),
Tel 965-2385
(See Index To Advertisers)

Smithfield Woman's Club 405 N 2d St
Smithfield Woman's Club Bldg 405 N 2d St
Smithwick Norman T (Mary E) retd h118 N 7th St 934-8366
Smythers Betty L (Wid Wm) h309 N 6th St 934-3468
Snead See Also Sneed
Snead Gary S (Portia) installer Sears rRt 2 Four Oaks NC
Snead Sally L Mrs cook B & M Grill rFour Oaks N C
Snead Talmadge R (Martha) installer repr C T & T rLinemn Records
Snead Willie (Theatrice) emp Asphalt Contrs hHill St Rt 4 934-8604
Sneed Anthony emp Shallcross Co r307 S Raiford St (SEL)
Sneed Bobby USA r307 S Raiford St (SEL)
Sneed Carolyn emp K R Edwards Tob r307 S Raiford St (SEL)
Sneed Cora Mrs retd h307 S Raiford St (SEL)
Snipes Ethel G Mrs nurse N Sumner St Rt 1 (SEL) hN Sumner St Rt 1 (SEL)
Snipes Sadie L asst bkpr Gurley's Inc rPine Level NC
Snipes Wm T (Ethel G) emp Griggs Equip hN Sumner St Rt 1 (SEL) 965-2286
Snipes Wilma B (Wid A G) retd h411 Holt St 934-2100
Soard Barber Shop (Eddie Soard) 116 E Anderson St (SEL) 965-9187
Soard David (Linda) emp Cleo Sanders h737 King Cir (SEL) 965-6224
Soard Eddie (Henerette) (Soard Barber Shop) h820 S Raiford St (SEL)
Soard Marie Mrs h500d S Ethel St (SEL)
Solomon E Roy (Corrina) retd h508a Bridge St 934-6516

G. E. Beasley Sheetrock Service
"WE DO IT BEST"
WILSON MILLS RD. RT. 4 BOX 163 TEL. 934-4463
SMITHFIELD, N.C. (27577)

Solomon Ellen M Mrs (Friendly Gro) h1019 Massey St 934-3454
Sonny's Restaurant (Wallace B Warren) 229 Market St 934-3946
Sorrell Charles L (Hilda M) missionary h612 E Lizzie St (SEL) 965-8966
Sorrell Florence h110 W Davis St 934-6247
Sorrels Dwight (Linda) USAF h113 Pinecrest St Rt 3
South Side Barber Shop (Eugene Barbour) 805c S 3d St 934-8207
South Smithfield Elementary School Wm K Parrish Prin W Sanders St 934-8979

SOUTHEASTERN CREDIT CORP
WAYNE JOHNS MANAGER
COLLECTION SPECIALISTS FOR THE HEALTH PROFESSIONS
3700 COMPUTER DR, SUITE 260
RALEIGH, N C (27609)
TELEPHONE 782-3070

Southeastern Motels Inc Jesse W Williams Pres 138 S 3d St 934-3777
Southerland A W emp Wilson's Mills Super Mkt h106 Riverdale Cir Rt 4
Southerland Grace (Wid Morris) retd hSelma Rd Rt 3 934-2725
Southerland Janice S Mrs acct Edw Renfrow r208 Stevens St
Southerland Nancy ofc sec Pizza Hut rRt 2 Clayton N C
Southerland Sherwood C (Janice S) postmstr PO r208 W Stevens St
Southerland Tim agt Sou Life Ins rRt 3
Southerland Walter D (Pearl D) retd h310 N 6th St 934-8751
Southern Bell Telephone & Telegraph Co M E Bailey Mgr 107 N Massey St (SEL) 965-3111
Southern Harvey M (Ruth H) tchr Littlefield Sch h1200 S 1st St 934-8896

SOUTHERN LIFE INSURANCE CO,
Kenneth M Smith Mgr,
General Insurance
19-21 Gaskin Bldg,
Court House Sq,
PO Box 569
(Sfield; 27577),
Tel 934-2893

Southern Ruth Mrs librn Sfield Jr Hi Sch r1200 S 1st St
Southside Cafe (Lizzie Watson) 601 S Webb St (SEL)
Spa Taxi Co (Robt Johnson) 201 E Railroad St (SEL) 965-5879
Spain Barbara R tchr Selma Elem Sch rRt 3 Bx 412
Sparks Virgie E Mrs agt Charlotte Liberty Mut Life rPO Bx 404 (SEL)
Speas Diana Mrs recpt Dr Thomas E Roper rPine Level NC
Speas Ray (Diane) supvr Sylvania h703 North St
Speight Angelo jan Selma Town Hall r309 W Railroad (SEL)
Spells Pauline W Mrs emp K R Edwards Tob h704 Old Depot Rd Rt 2 934-8740
Spence Linda B Mrs ofc sec T Yates Dobson Jr rRt 2 (SEL)
Spence Olif A ward clk Johnston Mem Hosp rMicro NC
Spence Robt A (Mary C) lwyr 123 Court House Sq h817 S 1st St 934-2782
Spence Robt A Jr asst sec Wilson Chevrolet r817 S 1st St
Spencer Lawrence (Margt) lab h114 N 5th St
Spicer Durwood H (Doris) emp Armco Steel h303 E Waddell St (SEL) 965-3260

Jean J. Adams Realty Co.
REALTOR®
906 Walnut St. Tel. 934-2332
P.O. Box 1285 Smithfield, N.C. (27577)

Spicer Sherwood K (Erma J) driver A G Boone Trucking h103 Sunset Av Rt 4 934-2217
Spivey Burley G (Ruby S) retd h814 Selma Rd Rt 3
Spivey Lula W (Wid Wm A) h5 Forest St (SEL) 965-5177
Sprouse Mike aide Ragsdale Engs h1009 S 3d St
Spruill Jasper (Dorothy B) (J & S Body Shop) h902 3d Av
Spruill Leonza (Mary M) emp Jesse Jones Sausage h804a Midway St 934-2434
Spruill Tony r902 3d Av
Spruill Willie B h904 S Massey St (SEL)
Sprull Jerald emp Gurley's Inc rBx 362 Princeton N C
Stacker Patricia R Mrs typ County Dept Social Servs rRt 1 Princeton NC
Stafford Robt L (Ruth) slsmn Buie Mtrs h405 N 10th St 934-8527
Staley James M (Brenda L) asst mgr Szabo Food Serv h318 Pace St 934-3232
Stallings Aaron R (Emma C) emp Sel Gulf Sta h5 S Church St (SEL) 965-6190
Stallings Albert Mrs ch sec Centenary Meth Ch h510e Vermont St 934-2094
Stallings Bill (Vienta H) (B & S Whol Florist) rRt 3 (SEL)
Stallings Bill L (Faye B) sgt Sfield Police Dept h505 S 3d St
Stallings Curtis r308 Godwin St (SEL)
Stallings Durward B (Anne) supt Burl Indus h909 Crescent Dr 934-8989
Stallings Eliz J (Wid Wm U) h205 N 4th St
Stallings Emil (Emma L) h528 S 6th St 934-7751
Stallings Faye B Mrs eligibility splst County Dept Social Servs r505 S 3d St
Stallings Gail J Mrs clk Max Creech Ins & Realty rRt 2 Box 445a Sfield
Stallings Geo A (Rachel S) h415 S 3d St 934-2739
Stallings George Ann studt r415 S 3d St
Stallings Helen emp Jerrold Corp r906 W Anderson St (SEL)

STALLINGS INSURANCE & REALTY
(Sam H Stallings Jr),
General Insurance,
Real Estate,
Sales And Service
135 Market St,
PO Box 305
(Sfield; 27577),
Tels 934-2544 And 934-8141
(See Index To Advertisers)

Stallings J R (Joyce M) slsmn Sears h101 Maple Dr 934-4253
Stallings Jacob mech Brake & Equip rKenly
Stallings Jesse W (Mary R) clk K R Edwards Leaf Tob r209 W Railroad St (SEL)
Stallings Jimmy J h416 S 4th St
Stallings John T (Minnie P) acctg serv 913 S 2d St Rear h913 S 2d St 934-8241
Stallings Larry (Lynn C) emp State Hwy Comn r405 W Waddell St (SEL) 965-3195
Stallings Leona V hsekpr Johnston Mem Hosp rRt 2

MITCHELL'S FLORIST
FLOWERS
for all Occasions
618 A East Market St., Smithfield, N.C. (27577) Tel. 934-8827 Nights and Holidays 934-3718

Stallings Lilly P (Wid C M) clk U S D A Stabilization & Conservation Serv h412 N 3d St 934-2435
Stallings Lynn C Mrs (Lighthouse) r405 W Waddell St (SEL)
Stallings Mary B (Wid Tom) h502 Hancock St 934-2518
Stallings Minnie P Mrs pres Credit Bur Of Smithfield r913 S 2d St
Stallings Miriam C (Wid C Albert) ofc sec Centenary United Meth Ch r510 E Vermont St
Stallings Pearl Mrs smstrs Belk's r510 E Hamby St
STALLINGS SAM H JR
(Peggy M;
Stallings Insurance & Realty),
135 Market St,
PO Box 305
(Sfield;
27577),
Tels 934-2544 And 934-8141,
h Laurelwood Hills
(Sfield; 27577),
Tel 934-2761
Stallings Sandra Mrs tchr Sfield-Sel Sr Hi Sch rRaleigh N C
Stallings Steven (B & S Whol Florist) rRt 2 (SE)
Stallings Vernon F (Helen W) barber City Barber Shop h305 E Pelham St (SEL) 965-2457
Stallings Vienta H Mrs ofc sec B & S Whol Florist rRt 3 (Sfield)
Stallings Wm R (Leona) retd h1627 Maple St
Stanaland David J (Glenda) assoc County Agrl Extn Agt rBox 723 Four Oaks N C
Stancil Adele aide Johnston Mem Hosp rSelma NC
Stancil Alma R (Wid M L) retd h407 N Raiford St (SEL) 965-3119
Stancil Carrie Mrs emp Shearton Hotel h807d W Preston St (SEL)
Stancil Clifton (Ruth) grave digger h708 Peedin Av (SEL)
Stancil Eliz Mrs bkpr County Supt Schs rWebb St (SEL)
Stancil Hester r303 Hospital Rd
Stancil J C retd h616 Raleigh Rd 934-4771
Stancil Janet C Mrs sec-bkpr Exclusive Sec Serv rRt 1 Lot 35
Stancil Lee Rev pastor Sfield Advent Christian Ch rRt 2 (SEL)
Stancil M W (301 Automatic Car Wash) rS 1st St
Stancil Mary W (Wid Joseph D) h102 Fareway Dr 934-4771
Stancil Moses W (Betsy A) (Stancil Oil & Tire) h825 S 1st St 934-2324
Stancil Nancy retd r707 S Raiford St (SEL)
Stancil Oil & Tire Co (Moses W Stancil) 913 S Pollock St (SEL) 965-2372
Stancil Ralph L studt r825 S 1st St
Stancil Robt L (Thelma S) lab Sel St & San Dept h302 E Pelham St (SEL) 965-2087
Stancil Steph (Ocie D) h506 S Webb St (SEL) 965-8352
Stancil Sue Mrs chassier Shearton Inn h14a Peeden Rd 934-6168
Stancil Sylvenie Mrs h408 S Ethel St (SEL)
Stancil Thelma S Mrs recpt Thompson Garage r302 E Pelham St (SEL)
Stancil Wayne (Debbie) concrete wkr h411a S 3d St 934-6528
Stanfield Walter L (Sue H) dist mgr North Hills Inc h205 E Davis St 934-4226
Stanley Alda Mrs child care Peppermint Land Day Care Center rPO Bx 1274

Roy A. Pearce, Jr., Insurance Agency
Dependable Insurance For Farm and Town
TEL. 934-3101
GOLD LEAF WAREHOUSE COR. MARKET AND 5th STS., P.O. BOX 710, SMITHFIELD, N.C. (27577)

Stanley Alf L (Alda T) linemn Smithfield Light & Water Dept h215 W Underwood Av 934-8481
Stanley Archie L (Lorene S) mach opr State Hwy Comn h908 W Oak St (SEL) 965-3277
Stanley Betty waitress Travelers Galley r19 Woodland St (SEL)
Stanley Bobby H (Frances H) (Stanley Seed Store) h1002 Walnut Dr 934-4067
Stanley Connie Mrs cash Family Dollar Store rRt 3 Box 301 B Four Oaks N C
Stanley David J (Florina S) retd h411 W Railroad St (SEL) 965-2698
Stanley Dennis atndt Casey's Sunoco Sta
Stanley Donnie R carp r311 E Lizzie St (SEL)
Stanley Elbert E emp Gurley's Inc rFour Oaks NC
Stanley Fay Mrs cash Cato's rRt 3 Bx 303 Four Oaks N C
Stanley Frances H Mrs ofc sec Stanley Seed Store r1002 Walnut St
Stanley Helen Mrs bkpr First Natl Bank Of Sfield rFour Oaks N C
STANLEY HUBERT L
(Essie E),
Sec-Asst Treas Ideal Oil Co Inc
511 Truck La, PO Box 329 (Sfield; 27577),
Tel 934-8121, h Angier Hwy Rt 1
(Sfield), Tel 934-2294
Stanley Ida (Wid Herman) emp Johnston Mem Hosp h822 S 5th St 934-7801
Stanley Insurance Agency (Rother F Stanley) 416 Market St 934-8398
Stanley James E asst supvr Jerold Div U S I rRt 2 Four Oaks NC
Stanley James E (Ora W) lab Smithfield St & San Dept h311 Woodall St 934-7536
Stanley James E (Mary D) emp Delma Adams h307 Sunrise Av Rt 4
Stanley James L (Nancy) formn Overton h106 Phillips St
Stanley Keith h205 E Railroad St (SEL)
Stanley L R Jr (Agnes S) buyer Liggett-Myers h805 Wilson Mills Rd 934-2337
Stanley Lawrence E (Johnnie Y) emp State Trans Dept h509a N 4th St 934-6468
Stanley Lee A (Daisy) retd h707 Primrose St (SEL) 965-3084
Stanley Lloyd R supvr Jerold Div U S I rRt 2 Four Oaks NC
Stanley Lonnie (Myrtle S) retd h516 N 4th St
Stanley Lonnie R 111 slsmn Strickland Lbr & Bldg Sup rRt 3
Stanley Mary mgr Sfield Open Air No 2 r307 Sunrise Av Rt 4
Stanley Mozell L linen rm wkr Johnston Mem Hosp rRt 4 Four Oaks NC
Stanley Nathan J (Annie W) lab Gurley's Inc
Stanley Ora W Mrs aide Johnston Mem Hosp r311 Woodall St
Stanley Patricia emp Sylvania h503b E Waddell St (SEL) 965-3938
Stanley Pearl H Mrs (Pearl's Beauty Shop) rShady Lane Dr Rt 4
Stanley R Shelton (Vivian M) slsmn Ideal Oil h140 Angier Rd 934-7517
Stanley Raeford (Thelma) (Sfield Gulf Serv) h115 E Riverside Dr 934-8417
Stanley Reba P Mrs (Stanley Seed Store) r102 Johnston St
Stanley Roger (Mary R) countermn Sfield Mtr Parts rRt 2 Four Oaks
Stanley Rother F (Faye B) (Stanley Ins Agcy) h214 Holt St 934-7141
Stanley Rother R (Bessie J) retd h210 Strickland Dr
Stanley Sandra W Mrs typ County Dept Social Servs rFour Oaks NC

SERVICE · SAVINGS
IMA
INDEPENDENT MUTUAL INSURANCE AGENT
NEVILLE, TAYLOR & ASSOCIATES Inc.
For All Your Insurance Needs
TEL. 934-6111
Hwy. 301 N., P.O. Drawer 410 Smithfield, N.C. (27577)

STANLEY SEED STORE
(Willard W, Reba P And Bobby H Stanley),
Seeds, Bulbs, Plants, Fertilizer,
Insecticide, Garden And Yard
Supplies 601 Truck La (US Hwy 301 S),
PO Box 701
(Sfield; 27577), Tel 934-4537

Stanley Sharon A Mrs cash First Natl Bk Sfield r406 B Davis St
Stanley Sherman retd r200a Wilson Mills Rd
Stanley Sue E studt r311 Woodall St
Stanley Thos M (Pearl H) (S&S Tire Serv) h306 Shady Lane Dr 934-4340
Stanley Walter (Betty) h205 E Noble St (SEL) 965-8000
Stanley Walter C policemn Smithfield Police Dept rE Davis St
Stanley Walter R policemn Smithfield Police Dept rHwy 301 S
Stanley Willard W (Reba P) (Stanley Seed Store) h102 Johnston St 934-8256
Stanley Woodrow mtcemn Sel Housing Authority r402-B E Railroad St (SEL)
Starling Billy (Jean H) rtemn Raleigh Linen h801 S 2d St 934-7090
Starling Carol L emp Shallcross Mfg r807 W Oak St (SEL)
Starling Charlie C retd h807 W Oak St (SEL) 965-5820
Starling Chloe H (Wid Walter) h209 E Lizzie St (SEL) 965-3319
Starling Earl H (Lois B) r807 W Oak St (SEL)
Starling Elmer L (Margt) hlpr Pepsi-Cola h504 Winston St (SEL) 965-2376
Starling Ethel Mrs productionist Fay's Sandwich rRt 1
Starling Harold L (Jackie E) bodymn Twiggy's Body Shop h127 Caroline Av 934-2258
Starling James M (Hilda P) car mtcemn Wilson Chev h107 E Heath Av 934-2538
Starling Jerry electn r212a S 4th St
Starling Jerry E (Debra W) electn h516 Church St 934-6785
Starling Jim r303 Hospital Rd
Starling Kath cash Caro Fried Chicken h212a S 4th St
Starling Katie M (Wid Paul) retd h410 W Anderson St (SEL) 965-2817
Starling Lenwood stock clk Barnes Mtr Parts
Starling Leonard H (Correna E) mech h309 Dundee St 934-3520
Starling Leonard R (Gail S) tech Fieldcrest Mills h209 Pace St 934-7837
Starling Lester D (Mozelle D) carp h901 Hancock St
Starling Lillie A (Wid Melvin V) with Starling's h806 S 2d St 934-2472
Starling Linwood C (Doris F) (S & S Tire Serv) h1024 Cherry St 934-4549
Starling M Inez (Wid Larry R) h721 Wood St (SEL)
Starling Mary (Wid Luther) retd h807 Wilson Mills Rd 934-8393
Starling Pearl C (Wid Fad) h502e E Oak St (SEL) 965-5837
Starling Rosa T (Wid A B) h610b Ray St (SEL)
Starling Sarah C Mrs cash Giant Jack's rRt 2 Kenly N C
Starling W Harvey (Ethel E) hHwy 301 S
Starling W Jean Mrs ofc sec Tryon Moving & Stge r801 S 2d St
Starnes Robt L (Carolyn) emp Colonial Pipeline h406 Dixie Dr (SEL) 965-8779

Cadillac PIPPIN MOTORS, Inc.
Rambler—Oldsmobile Sales and Service
Hwy. 70 W., P.O. Box 27 Smithfield, N.C. (27577) Tel. 934-2184

STATE FARM INSURANCE COMPANIES,
Norman D Massengill Agt,
Rose Manor Shopping Center, Hwy 70 W, PO Box 381 (Sfield; 27577)
Tel 934-4204, Res Tel 965-3532
(See Index To Advertisers)

STATE OFFICES
(See North Carolina State Of)

Staughter Ruthie tchr R B Harrison Jr Hi Sch rPO Bx 32 (SEL)
Stearns Carolyn Mrs bkpr Branch Banking Trust rRt 3 Clayton NC
Stearns Janet dental asst Dr Jerry G Wood rRt 1 (SEL)
Stearns Malcolm D (Nora J) formn Fieldcrest Mills h302 Mc Cullers St 934-8957
Steckenrider James (Jane) mgr Cycle Shop
Steckenrider James (Janet W) (Mkt Mstrs) rRaleigh NC
Steckenrider Ray (Ann F) (Mkt Mtrs) rRaleigh NC
Stephens See Also Stevens
Stephens & Congleton Hardware Co (James H Congleton) 329 Market St 934-4514
Stephens Margaret S hsekpr Johnston Mem Hosp r1006 Old Depot Rd Rt 2
Stephenson See Also Stevenson
Stephenson Alonzo L Mrs hsekpr h401a S 3d St 934-8528
Stephenson Berniece J nurse Dr Woodrow Batten r1009 Vermont St
Stephenson Charles Q (Bernice J) (Seat Cover Center) h1009 Vermont St 934-8490
Stephenson Charlie emp Gurley's Inc r612 N Raeford St Selma N C
Stephenson Charlie (Lula W) retd h606 N Raiford St (SEL) 965-3231
Stephenson Dalma E Jr (Ann M) formn K R Edwards Leaf Tob h524 S 5th St 934-6967
Stephenson Don Larry mech Sfield Repr Serv rRt 2 Bx 109
Stephenson Durwood h117 Castle Dr
Stephenson Dwight F eng Ragsdale Engs rRt 2
Stephenson Evelyn Mrs tchr Sfield Jr Hi Sch rRt 3 Bx 70-A
Stephenson George (Glenda) partsmn Sfield Farm Equip rRt 1
Stephenson Gilbert D (Helen C) (Stephenson's Riverside Tob Whse) h1216 S 1st St 934-2586
Stephenson Harold J (Shirley P) formn Griggs Equip h16 W Edgerton St Rt 3
Stephenson J A (Linda J) formn Sylvania h200 Hillcrest Dr 934-5425
Stephenson Jessie M h703 Lassiter St 934-8687
Stephenson Joe G (Hattie Mc D) mgr Planters Whse h702 Buffalo Rd Rt 3 934-8319
Stephenson Leo emp Heavner-Wallace Implement rRt 2
Stephenson Leon D Jr (Shirley G) ship clk Coble Dairy Products rRt 1
Stephenson Lloyd D Jr (Beth) (D&B Florist) h608 N Webb St (SEL) 965-5885
Stephenson Mack D (Vickie) supvr CT&T h907 Raleigh Rd 934-8954
Stephenson Mary S (Wid Wm G) h409 Woodall St 934-8355
Stephenson Mary W (Wid Dalma E) eligibility splst County Dept Social Servs h514 S 5th St 934-2346
Stephenson Mittie (Wid Henry) hRear 409 Woodall St
Stephenson Nannie h516 N 7th St 934-8268
Stephenson Ronald W (Becky) (Hesco Inc) h bx429 Whitley Dr 934-5430
Stephenson Ruth F (Wid Henry L) retd h313 N 2d St 934-2275

Stephenson Thos W (Emma B) mtcemn State Prison h905 W Waddell St (SEL) 965-5461

STEPHENSON W CARROLL
(Huldah M),
Pres First National Bank Of Smithfield
410 E Market St, PO Box 1069 (Sfield; 27577),
Tel 934-2141,
h811 S 1st St (Sfield; 27577),
Tel 934-8815

Stephenson W Carroll (Phyllis) (W Carroll Ins) h218 Longview Dr 934-3908

Stephenson W Carroll (Huldah M) ins 406 Market St r811 S 1st St

STEPHENSON W CARROLL JR INSURANCE AGENCY

(W Carroll Stephenson Jr),
General Insurance, 1009 S Pollock St
(Selma; 27576) Tel 965-6185

Stephenson Wade member County Bd Educ rBx 404

Stephenson Wm C Jr (Phylis E) (W Carroll Stephenson Jr Ins Agcy) r510b Vermont St

Stephenson's Riverside Tobacco Warehouse (Gilbert D Stephenson) 113 Market St

Stephson Marvin A atndt B & G Am Sta r516 N 7th St

Stevens See Also Stephens

Stevens Charity (Wid Henry) retd h742 King Cir (SEL)

Stevens Claude r742 King Cir (SEL)

Stevens Clyde (Elnora) lab Smithfield St & San Dept h716 East St

Stevens Cornell W (Dora F) hopper tndr Burl Indus h706 Old Depot Rd Rt 2 934-6984

Stevens Ezra W (Grace O) mgr Stevens Oil Burner Corp h102 E Rose St 934-3991

Stevens Frances B (Wid Everett S) h405 S 3d St 934-8338

Stevens Grace Mrs ofc sec Roy A Pearce Jr Ins Agcy rRose St

Stevens Harold L rural carrier P O r315 S 3d St

Stevens Irene S (Wid Harry) lab Bright Leaf & Burley Tob h308 Raleigh Rd 934-4372

Stevens Jackie studt r308 Oak St

Stevens James A barber Friendly Barber Shop h209 Railroad St

Stevens Jerry (Linda C) tchr Sfield Jr Hi Sch h1118 S 3d St 934-3691

Stevens Kenneth L studt r308 Oak St

Stevens L Austin (Patricia) lwyr 139 Market St h222 Whitley Dr 934-8660

Stevens Leon G (Martha D) mgr Stevens Union 76 Sta h114 Phillips St 934-8974

Stevens Lizzie C (Wid Manuel) h1005 Wilson Mills Rd

Stevens Martha D Mrs nurse County Health Dept rPhillips St Rt 4

Stevens Marvin S (Vinette M) (West Side Garage) h317 Stancil St 934-4847

Stevens Richd (Janie M) h412 Belmont St

Stevens Roland ydmn First Presby Ch r407a Bridge St

Stevens Roland G (Rhoda M) jan First Natl Bank Of Sfield h308 Oak St 934-8619

Stevens Vinette M Mrs br mgr Wiggs Lndry & Clns rStancil St Rt 4 (Sfield)

Stevens W R Rev (Elma H) retd h207 Maple Cir 934-6395

Stevenson See Also Stephenson

Stevenson Bruce (Ruth) san County Health Dept rRt 1 Anger NC

Stewart Alf C (Eleanor T) h410 Hancock St 934-2635

Stewart Alf D (Shirley H) rte slsmn Raleigh Linen Serv h211 S Webb St (SEL) 965-3933

Stewart Brenda P emp Howard Johnson's r612 W Waddell St (SEL)

Stewart Deborah A Mrs ofc sec Robt A Spencer rRt 1 Four Oaks N C
Stewart Eleanor T Mrs (Eleanor's Beauty Shoppe) r412 Hancock St
Stewart Eliz E Mrs tel opr Johnston Mem Hosp rRt 2 Four Oaks NC
Stewart Ernest W (Rena S) emp Griggs Equipment h506 S 4th St 934-2209
Stewart Erwin W timber buyer Roy Strickland Lbr Co rRt 1 Four Oaks NC
Stewart Flora P (Wid Geo) h519 Crump St
Stewart Floyd W (Barbara G) dist mgr CT&T h914 Walnut Dr 934-4474
Stewart Geo A (Cornelia T) sgt State Police h205 W Wellons St 934-2874
Stewart Janice G eligibility splst County Dept Social Servs rRt 1 Four Oaks N C
Stewart Jasper (Smithfield Cut Rate) h208 Caroline Av W
Stewart Jody greenskpr Johnson County Club r519 Crump St
Stewart Joseph D (Kallie) dep County Sheriff rFour Oaks NC
Stewart Kathy G Mrs ofc sec Johnston County Farm Bur rRt 2 Four Oaks NC
Stewart Katie J (Wid Wm F) h601 Millbrook St (SEL) 965-5440
Stewart Mattie maid h1207 Massey St
Stewart Mollie D nurse Johnston Mem Hosp h316 Dogwood Dr
Stewart Rena cash Echerd's Drug Store
Stewart Robert orderly Rex Hosp r1207 Massey St
Stewart Robt lab Sfield St & San Dept
Stewart Robt E formn K R Edwards Leaf Tob h207 Caroline Av
Stewart Roy lab h411 S 6th St 934-6397
Stewart Rupert E asst meat mgr Winn-Dixie rBenson NC
Stewart Wm N (Lucille) retd h1111 Furlonge Dr 934-7548
Stilley Blake J (Dorothy A) sec guard Central Prison h307 Dixie Dr (SEL) 965-5426
Stinson Lessye J Mrs h408 S Pollock St (SEL) 965-5230
Stinson Renee studt r408 S Pollock St (SEL)
Stockdale Carol studt r715 Crescent Dr
Stockdale Wayne H (R Bernice) phys h715 Crescent Dr 934-8348
Stokes Alma M retd h101 W Preston St (SEL) 965-3269
Stokes E L Rev (Pepsi & Gro) h105 E Jones Av (SEL)
Stokes Flora S (Wid Julius) h607 W Preston St (SEL) 965-3959
Stokes Wm (Lelia K) h609 W Preston St (SEL) 965-3360
Stone Arth C orthodontist 712 Wilkins St rRaleigh NC
Storie Maynard W (Alice) rec clk Sylvania hShady Lane Dr 934-3731
Story Stratton R (Patricia A) phys 707 North St h411 Raleigh Rd 934-4319
Strafford Betsy G Mrs recpt Dr John W Whitehead rRt 2 Four Oaks NC
Streckland Alice Mrs asst mgr Value-Pak rFour Oaks N C
Street Harold (Lucille S) retd h703 W Preston St (SEL) 965-2813
Strickland Alice Mrs slswn Great Train Robbery rFour Oaks NC
Strickland Archie W (Dela B) clk Sfield Open Air Mkt rRt 2 Four Oaks NC
Strickland Belvin (Louise C) aud K R Edwards Leaf Tob h202 Sunset Av Rt 4 934-2276
Strickland Bennett (Clara B) h613 White St (SEL) 965-3801
Strickland Brenda K studt r515 Mill St
Strickland Carl G (Ruth B) (Howard Clns) h613 North St 934-8555
Strickland Charles emp Gurley's Inc rRt 2 Bx 213
Strickland Charles P (Edith) sec-treas Strickland's Tire Serv h111 W Holding St 934-8736
Strickland Dana studt r312 Wilson Mills Rd
Strickland Danl E (Bonnie S) emp Burl Indus h209 E Parker St 934-2232
Strickland Danny studt r703 Wilson Mills Rd

Strickland David studt r312 Wilson Mills Rd
Strickland Donald E (Delores J) refrigeration trainee Norris & Assocs h801 2d Av (SEL)
Strickland Donnie D (Helen H) emp Fay's Sandwich hHwy 301 S 934-6774
Strickland Durwood (Faye) atndt George's Gulf Serv Sta rPrinceton NC
Strickland Edith (Wid Willis) retd h201 S 5th St 934-6165
Strickland Edw (Irene J) (Sfield Open Air Mkt) h915 Walnut Dr 934-2005
Strickland Edwin A (Eula F) logger Strickland Logging h302 N Sumner St (SEL)
Strickland Eliz L Mrs cash Sfield Open Air Mkt r13 Nottingham Pl
Strickland Freddie R (Ann F) bkpr Ideal Oil h513 Vermont St 934-8642
Strickland Georgiana A Mrs tel opr Johnston Mem Hosp r407 Anderson St (SEL)
Strickland Harvey F (Joanie D) with Strickland & Adams Carpet h508 S 7th St
Strickland Ida (Wid A H) r408 River Rd (SEL)
Strickland Irene J (Sfield Open Air Mkt No 3) r915 Walnut Dr
Strickland J Odell (Flora G) retd h302 W Waddell St (SEL) WO5-3104
Strickland James C pntr County Bd Educ rPine Level NC
Strickland James C (Lois A) emp Sylvania h113 Maple Dr 934-4330
Strickland Janie W Mrs dep clk Clk Superior Ct rPine Level NC
Strickland Leone P nurse Johnston Mem Hosp rRt 2
Strickland Lester (Mary E) emp Griggs Equip h702 W Anderson St (SEL) 965-3000
Strickland Lola B (Wid Julius L) slswn Smith's Ladies Shop rFour Oaks NC
Strickland Louise C Mrs opr C T & T r101 Sunset Av

STRICKLAND LUMBER & BUILDING SUPPLY INC
WALTON D PARKER JR, PRESIDENT
STEPHEN R "STEVE" UPTON JR, VICE-PRESIDENT
ALDRIDGE NORRIS, SECRETARY-TREASURER
LUMBER AND BUILDERS' HARDWARE
US HWY 70 W
PO BOX 1199
SMITHFIELD, N C (27577)
TELEPHONES 934-7111 AND 934-7119

Strickland Maggie B (Wid Will T) h706 Walnut St (SEL)
Strickland Mamie W (Wid Jack) retd h901 W Anderson St (SEL) 965-8548
Strickland Mary F (Wid Roy) with Roy Strickland Lbr h701 Raleigh Rd 934-2591
Strickland Melvin E (Helen) emp Sfield Lbr h515 Mill St 934-3737
Strickland Mildred Mrs waitress In & Out Grill h603h North St 934-7088
Strickland Mildred S Mrs tchr Sfield-Sel Sr Hi Sch rWilson Mills Rd Rt 3
Strickland Minnie retd h1608 Dail St 934-5676
Strickland Minnie B (Wid Joseph) r807 Wilson Mills Rd
Strickland Morris (Beverly) emp Sfield Lbr h204 E Rose St 934-4447
Strickland N Edw (Eliz L) (Smithfield Open Air Mkt) h13 Nottingham Pl 934-3994
Strickland Nola h408 River Rd (SEL)
Strickland Pamela A studt r113 Maple Dr
Strickland Percy N (Rebecca L) (Selma Barber Shop) h311 W Waddell St (SEL) 965-3123

Smithfield Savings & Loan Association
"Home Ownership Made Easy"
Tel. 934-6185
205 S. 2nd St. **Smithfield, N.C. (27577)**

Strickland Phillip stock clk Dept Of Public Education r608 Hancock St
Strickland Rachell emp Burl Indus h408 N 12th St 934-7498
Strickland Robt W (Linda) typ str Sfield Herald Publ h206 Stancil St 934-7417
Strickland Robie r201 S 5th St
Strickland Roger W (Georgiana A) dispr & policemn Sel Police Dept h407 W Anderson St (SEL) 965-2063
Strickland Ronnie USN r513 Vermont St
Strickland Ruth B emp Howard Clns r613 North St
Strickland S Billy (Thelma S) (Dan-Mar Lbr) h703 Wilson Mills Rd 934-8978
Strickland Sherrill (Christine) emp Aspen Serv h303 E Lizzie St (SEL)
Strickland Wade S (Ellen C) h410 River Rd (SEL) 965-5812
Strickland Wayne slsmn Gurley's Inc rRt 3
Strickland Welton B (Mildred S) pres Strickland's Tire Serv h312 Wilson Mills Rd 934-2277
Strickland Willard T electn r706 Walnut St (SEL)
Strickland Wm H (Annie M) h311 S 7th St 934-4264
Strickland Wm O (Faye G) slsmn Jones Bros Furn h507 S 4th St 934-6372
Strickland Wm Y (Joyce) driver Raleigh Linen h204 Poole Dr (SEL) 965-5434
Strickland's Tire Service Welton B Strickland Pres Charles P Strickland Sec- Treas 901 S Pollock St (SEL) 965-3046
Strode Charles W (Doris A) security guard Cutter Labys h712 Market St 934-6968
Stroud Thurman (Earlene) emp Chieopee h2246 Kay Dr 934-5709
Stuckey Jerry-Jo S Mrs sec Jones Bros Furn rPine Level NC
Studstull Irene bkpr Dennis R Blackmon rFour Oaks NC
Sturgeon Geo W (Lucy H) asst county supvr US Farmers Home Admn h308 N Pollock St (SEL) 965-2850
Sturm F Peter (Deborah C) quality control eng Sylvania h215 S 4th St 934-6544
Styron Ann B tchr South Sfield Elem Sch rPine Level NC
Styron R S reprmn SBT&T
Suber Fuller F (Jane A) carrier PO h300 E Griswold St (SEL) 965-2915
Suber Jane A Mrs sten K R Edwards Leaf Tob r302 E Griswold St (SEL)
Suber Mark J (Phyllis) (G & S Food Mart) h219 Whitley Dr 934-2062
Suber Vickie r300 E Griswold St (SEL)
SUBURBAN REAL ESTATE CO INC,
Henry H Whitley Pres, H Harper Whitley V-Pres, Developer-Builder, Creating A Home By Placing You, Raleigh Hwy, PO Box 759 (Sfield; 27577), Tel 934-4550, Night Tels 934-8807 And 934-4327 (See Index To Advertisers)

BRACK WILSON FORD
FORD SALES — SERVICE—PARTS FORD
207-217 N. 8th St. Smithfield, N.C. (27577) **Tel. 934-5021**

Smithfield Electric Supply Company
WHOLESALE DISTRIBUTORS
LIGHTING FIXTURES—RESIDENTIAL—COMMERCIAL—INDUSTRIAL
SMITHFIELD, N.C. 27577
301 TRUCK LANE
TEL. 934-4131

L. H.
HALL
METAL
WORKS

Barrett®

Roofing
and
Sheet
Metal
Work

401
S. 6th St.

TEL.
934-2737

SMITHFIELD
N.C. 27577

The Smithfield Herald
Your County Newspaper
PUBLISHED EVERY TUESDAY AND FRIDAY
125 S. 4th St. P.O. Box 1417 Smithfield N.C. (27577) Tel. 934-2176

Sugg Burton G (Hallie D) clk P O h114 Strickland Dr 934-2672
Suggs Lillie Mrs h518 Dundee St 934-5128
Sullivan Dalton R retd h804 W Anderson St (SEL)
Sullivan Elton R (Mary H) emp Gulf Oil hPoole Dr (SEL) 965-5797
Sullivan Iram (Wid Bill I) retd h411 N Raiford St (SEL) 965-2338
Sullivan James hlpr Stanley Seed Store r505 Mill St
Sullivan Joseph S (Ruth H) roofer h106 Bridge St 934-8431
Sullivan Larry san County Health Dept rPine Level NC
Sullivan Larry F (Winnie A) retd h720 Wood St (SEL)
Sullivan Mary P tchr Selma Elem Sch r703 Chestnut St (SEL)
Sullivan Nelson R (Toney) dispr Sel Police Dept h709 Hare St (SEL)
Sullivan Robt L (Mary E) retd h703 Chestnut St (SEL) 965-2368
Sullivan Robt L Jr emp State Hwy Comn r703 Chestnut St (SEL)
Sullivan Sadie L (Wid Oscar L) wndr Burl Indus h307 E Anderson St (SEL) 965-5171
Sullivan Sharon E Mrs binder Fieldcrest h907 W Waddell St (SEL) 965-5223
Sullivan Thos E (Shirley) mgr Godwins Jwlrs hBooker Dairy Rd 934-2510
Sullivan Toni Mrs opr Vanity Fair Beauty Shoppe rSfield NC
Summerlin Marguerite Mrs mgr Montgomery Ward & Co rRt 2
Summerlin Randy E clk Montgomery Ward & Co rRt 2
Summers Walter J (Emma Y) emp Burl Indus h303 W Watson St (SEL) 965-3842
Sumrell Alyce M guidance supvr E S E A rClayton NC
Super Dollar Store Mrs Rozelle Barefoot Mgr 121 N 3d St 934-3211
Surcey Eug (Porchua M) emp Burl Indus h1202 North St
Surles Betty Mrs slswn Belk's rFour Oaks N C
Surles Frances waitress Burl Indus r1208 Fayetteville St
Surles Ida M dietn Johnston Mem Hosp r1010 E Fayetteville St
Surrett Marshall B h208 N Sellers St (SEL) 965-3805
Surrett Zieggie J Mrs r208 N Sellers St (SEL)
Suttles Otis R (Joyce M) bldg contr 403 West St (SEL) h403 West St (SEL) 965-8893
Sutton Charles H (Wanda D) formn K R Edwards Leaf Tob h206 E Underwood Av 934-3784
Sutton Charles W (Myra W) (Fabric Center) rNevada U S A
Sutton Mary Mrs slswn Fabric Center rMicro NC
Sutton Michl D (Annie E) v-pres Ranch Redwood Corp h1107 S 2d St 934-2581
Sutton Myra W Mrs (Fabric Center) rNevada U S A
Sutton Thaddeus (Carmel T) mech County Bd Of Educ h1015 S 1st St 934-8636
Sutton Wanda Mrs teller First Natl Bank Of Sfield r100 Underwood Av
Swain Earl R (Euince C) retd h204 W Griswold St (SEL) 965-8559
Swearingen Chas R Jr (Sue) (Willowrun Vet Hosp) h807 S 1st St 934-2045
Sweeting Randall (Bonnie) atndt Willowrun Vet Hosp rShady La Dr
Swertfeger J Bailey (Ann H) v-pres Eastern Mfg h221 Meadowbrook Dr 934-3394
Swift Agriculture Chemical Frank C Rozzelle Mgr (whse) 400 E Preston St (SEL) 965-3744
Sykes Bettie H Mrs tchr R B Harrison Jr Hi Sch rClayton NC
Sykes Jerry (Lola) wtchmn Griggs Equip h104 E Richardson St (SEL) 965-8241

JAMES JONES ELECTRIC SERVICE
All Types Electrical Wiring - Control Wiring
Gibson
APPLIANCE SERVICE
SALES AND SERVICE
Tel. 934-5275, Radio Tel. 965-5795 Car 202
213 E. MARKET ST. SMITHFIELD 27577

Sykes Luna S Mrs monogrammer Needlecraft & Fabric Center r919 Vermont St
Sykes Pearl G (Wid Dallas) r511 Church St
Sykes Ramond R (Hazel C) production mgr Griggs Equip h506 Chestnut St (SEL) 965-2805
Sykes Robt N (Luna S) plant mgr Smithfield Spng Plant h919 Vermont St 934-5729
Sykes Wm M (Carolyn J) trooper State Hwy Patrol h801 N Webb St (SEL) 965-2636
Symons J Paul (De Lois) personnel mgr Sylvania Elec h303 W Wilson St 934-7894
Tab Lena M h1106 Harris St
Tabernacle The Rev Billy A Godwin Pastor 210 E Anderson St (SEL)

TALTON APPLIANCES INC
JOSEPH D TALTON, PRESIDENT
AUTHORIZED DEALER
GE APPLIANCES
RCA AND GE TELEVISION
RADIO AND STEREO SETS
116 S 3D ST
(SFIELD; 27577)
TELEPHONE 934-5097

Talton Carl asst T Boarding Hse Mgr r706 Massey St
Talton Charles E (Jeannine M) emp F C X Corp h712 W Waddell St (SEL) 965-5167
Talton Earl Jr (Gloria) pntr County Bd Educ rPrinceton NC
Talton Eug atndt Sfield Exxon Serv Sta rRt 4
Talton Frances S aide Johnston Mem Hosp rRt 2

TALTON FURNITURE INC,
Wade T Talton Pres,
Complete Line Of
Furniture And
Accessories
432 E Market St
(Sfield; 27577),
Tel 934-6011

Talton Hugh C (Cath R) chf Sfield Fire Dept h804 Crescent Dr 934-2666
Talton Hugh C II slsmn Belk's r804 Crescent Dr
Talton Irene L tchr Sfield-Sel Sr Hi Sch rRt 2
Talton James L (Mary W) v-pres First Citizens Bk & Trust h202 Meadowbrook Dr 934-2462
Talton Joseph D (Mabel S) pres Talton Appl h210 Holt St 934-2829
Talton Laura T (Wid Ralph R) retd h202 S 3d St 934-2444
Talton Lynn pntr County Bd Educ rPrinceton NC
Talton Mabel S Mrs sta & adv mgr W M P M Radio Sta r210 Holt St
Talton Martha h211 Strickland Dr

Mobil
Gardner-Creech Oil Co., Inc.
HEATING OIL
Tels. 934-7171 and 934-7172
Hwy. 301 N., P.O. Box 488 (Sfield) 27577

CAPITAL
COCA-COLA
BOTTLING
CO.
Enjoy Coca-Cola Trade-mark
it's the real thing

Selma Rd.
Rt. 3
P.O. Box
1569
Smithfield
N.C. (27577)
TEL
934-2221

You belong at
BB&T
BRANCH BANKING & TRUST COMPANY
MEMBER FEDERAL DEPOSIT INSURANCE CORPORATION
FIRST WITH A CENTURY OF SERVICE
1872-1972

SMITHFIELD ELECTRONICS CO.
Factory Authorized Service Center
Television, Radio, Stereo and C B Radio Service
619 S. 3rd St., Smithfield 27577 Tel. 934-5597

Talton Norwood G slsmn Sfield Lbr r128 S 2d St
Talton Rebecca studt r202 Meadowbrook Dr
Talton Wade T (Vera L) pres Talton Furn h315 N 3d St 934-2007
Talton Wm R (Beth C) sec-treas Talton Appl h302 Stancil St 934-7075
Tanner Miggie Mrs emp Clayton NC h504 E Elizabeth St (SEL)
Tant Claudia I tchr Sfield-Sel Sr Hi Sch r212 S 4th St
Tant Ethel A Mrs 3d spinning wn Eastern Mfg h404 E Elizabeth St (SEL) 965-8391
Tar Heel Steel Inc (O L Duncan) Hwy 301 S 934-7812
Tarkington Eleanor F Mrs ofc sec Dr Woodrow Batten rPO Bx 635 Four Oaks NC
Tarlton Cullie W (Evelyn) chairmn County Agrl Extn Agt r707 S 1st St
Tarlton Evelyn M Mrs ofc sec Sfield Jr Hi Sch r707 S 1st St
Tart J Kirby (Joyce A) ship clk Eastern Mfg h3 1st St (SEL) 965-3178
Tart J Milton (Bessie W) retd h510 S 5th St 934-2465
Tart John C (Martha) mech Brack Wilson Ford h609 N 7th St 934-3931
Tart Linda F tchr Selma Elem Sch rRt 2 Princeton N C
Tasty World Restaurant Jerry D Wilson Genl Mgr U S Hwy 95 S 965-3762
Taylor Anne G Mrs mgr Fabric Center r208 N Webb St (SEL)
Taylor Annie W opr C T & T rChurch St (SEL)
Taylor Beatrice emp General Lee's Tire Care rRt 2 (SEL)
Taylor Coal & Oil Co Marvin E Taylor Jr V-Pres distrs 209 S 8th St 934-4161
Taylor Coal & Oil Co Inc Marvin E Taylor Pres 1011 Market St 934-4161
Taylor Elbert L (Pauline B) driver State Hwy Comn h801 W Noble St (SEL) 965-8532
Taylor Herbert L (Eleanor R) supvr Pope's 5 Cent To 5 Dollar Store h208 Longview Dr 934-7776
Taylor James E (Annie G) tex wkr Burl Mills h208 N Webb St (SEL) 965-2370
Taylor Jesse (Ruby) overseer Burl Indus h106 W Griswold St (SEL) 965-5431
Taylor John (Kathryn) relocation ofcr Sel Housing Authority h2215 Kay Dr 934-8809
Taylor Kenneth M (Dorcas S) grading contr 124 Wilson Mills Rd Rt 3 h710 Wilson Mills Rd 934-8667
Taylor L W (Ethel M) emp Taylor USED Car h608 White St (SEL)
Taylor Lewis S (Frances G) wndr Burl Indus h308 N 9th St 934-8314
Taylor Marvin E (Ellen B) pres Taylor Coal & Oil h616 Hancock St 934-2289
Taylor Nattalie Mrs mgr Remnant Shop
Taylor Neill r710 Wilson Mills Rd
Taylor Nell (Lomdeb Beauty Salon) rPine Level NC
Taylor Paulene B Mrs dietn Johnston Mem Hosp r801 W Noble St (SEL)
Taylor Peter (Molly Y) atndt Oberry Center h408 Oak St
Taylor Ruby Mrs (Ruby's Beauty Shop) r106 W Griswold St (SEL)
Taylor Stephanie B r710 Wilson Mills Rd
Taylor Susan R clk Pope's Dollar Store r106 W Griswold St (SEL)
Taylor Vernon (Lillian S) sec hd Burl Indus h1108 North St 934-7964
Taylor Vicky Mrs tchr South Sfield Elem Sch rRt 4 Bx 315

P. & M. House Repair & Additions
Complete Home Repairing - Remodeling
and Home Improvements or Additions
RT. 3, P.O. BOX 401 934-2438
SMITHFIELD 27577 934-4821

Taylor W Seymour (Vickie) v-pres Neville-Taylor & Assoc h104 Maple Dr 934-5455
Teague Arnold A (Sally) slsmn Jones Bros Furn h106 E Holding St 934-2482
Teague Grace S Mrs tchr aide Sfield Jr Hi Sch r511 S 4th
Teague Joseph E (Grace S) v-pres First-Citizens Bank & Trust h511 S 4th St 934-8685
Teague Sally H Mrs ofc sec Fed Land Bk Assn r106 E Holding St
Teague Vilma maid r403 S 5th St
Teague Wm J studt r511 S 4th St
Tedder Bobby R (Sylvia) emp Griggs Equip h3 Forest St (SEL)
Tedder Kenneth agt Life Ins Co Of Va rClayton N C
Tedder Myrtle (Wid Harvey) h520 Dundee St 934-2746
Tedder Ray (Nell) mech h20 Millbrook St (SEL)
Teen Recreation Center (J R & Mrs Robena Sellers) 217 Market St
Telephone Answering Service Of Smithfield J Victor Ogburn Jr) 307 Truck La 934-3159
Temple Jackson H (Jane P) prin Wilson Mills School h904 Chestnut Dr 934-7008
Temple Joseph A (Virginia H) retd h209 N Massey St (SEL) 965-2281
Temple Margt E retd h407 N Pollock St (SEL) 965-2266
Templeton Donald F (Brenda) emp Colonial Pipe Line h137 Holland Dr Rt 3 934-2124
Terell James T (Georgiana B) emp City Of Sfield h124 S 8th St 934-8670
Terick Donald J (Lois) emp Convent Mart h509 N Webb St (SEL)
Terrell Charlie G retd h504 E Griswold St (SEL) 965-3779
Terrell Glen D tchr Hyde County Bd Educ r504 E Griswold St (SEL)
Terrell Mary Mrs tchr Sfield Jr Hi Sch r913 Seabrook Rd
Terrell Robt L Jr (Brookie) asst admn Johnston Mem Hosp h209 Brookside Dr 934-5472
Terry Algie L jan Howell Theatre r916 3d Av
Terry Clarence E retd h307 Belmont St
Terry Elvis (Mary) lab Gurley's Inc h814 S Massey St (SEL) 965-5633
Terry Luevenia h916 3d Av
Tetrick Douglas wldr Carroll & Huskey Mach Wks rSelma NC
Tew Allen R (Barbara) (Mast & Tew)
Tharrington Harold W (Carolyn M) computer rm mgr Jerold Div U S I h106 Castle Dr 943-3749
Thayer Nancy L studt r412 S 4th St
Thayer Richd E (Maxine M) emp Barnes Trucking Co (Wilson N C) h412 S 4th St 934-2304
Thayer Richard J W M P M Radio Sta r206 Hancolk St
The Pub 801 Truck La
Themis Steve C (Sfield Telev & Mus Center) r1204 S 1st St
Thigpen Arth retd h112 S 6th St 934-8089
Thomas Brantley lunchrm wkr Sfield Jr Hi Sch rRt 1
Thomas J Lee agt Jefferson Std Life Ins rHolt Lake S C
Thomas Jere (Mary) emp Sylvania h214 Longview Dr 934-4086

VAUSE Plumbing Co.
INSTALLATION - REPAIRS - REMODELING
TEL. 965-5470
901 N. RAIFORD ST., SELMA, N.C. (27576)

MEDLIN PRINTING CO.
PRINTERS—LITHOGRAPHERS
I.W. MEDLIN AND T.E. MEDLIN
Office Supplies and Equipment
134 S. 3d St.,
Smithfield, N.C. (27577)
Tel. 934-3530
Plant-Hwy. 301 N.
P.O. Box 1415
Smithfield, N.C. (27577)

IDEAL OIL CO., Inc.
HEATING OIL — METERED DELIVERY
511 TRUCK LANE, P.O. BOX 329, SMITHFIELD, N.C. (27577)
DIAL 934-8121
SHELL FUEL OIL

JAY'S OFFSET PRINTING AND QUICK COPY SERVICE
QUALITY WORK WHILE YOU WAIT
TELS. 934-2995
216 JOHNSTON ST. SMITHFIELD 27577
Nights and Holidays 284-3344

Thomas Jim slsmn Pippin Mtrs rRaleigh N C
Thomas John D retd h415 Caswell St 934-8875
Thomas Lacy O (Betty E) car mgr Wilson Chevrolet h806 S 2d St 934-2472
Thomas Leona R (Wid John L) h1016 S 1st St 934-2369
Thomas Sally K Mrs eligibility splst County Dept Social Servs rRt 3 Benson NC
Thomas Wm H (Hortense E) prsr Princeton Clnrs h801 S Pollock St (SEL) 965-2468
Thomason Wilton (Mary) h532 Dundee St 934-5236
THOMPSON A Z JR
(Hilda L; A Z Thompson Realtor), With Thompson Airport Salvage Co Inc h311 N Massey St (Sel), Tel 965-3373
THOMPSON A Z REALTOR
(A Z Thompson Jr), Neal T Thompson Associate, Buying Or Selling? A Good Man To Know, Residential, Commercial, Farms, Appraisals, Developers, Property Management, Buy, Sell, Exchange 311 N Massey St (Selma; 27576), Tels 965-2366 And 965-3373 (See Index To Advertisers)
THOMPSON AIRPORT SALVAGE CO INC,
A Z Thompson, Automobile Salvage, Used Parts, Free Hot Lines, 30 Day Warranty, Quick Service, Hwy 10, E Clayton (Selma; 27576), Tel 965-2366
Thompson Annie E nurse Johnston Mem Hosp rPine Level NC Box 147
Thompson Asia O Mrs clk E M Coley Shoe Shop h813 S Pollock St (SEL) 965-3951
Thompson Billy D (Jean T) buying supvr K R Edwards Leaf Tob h201 W Stevens St 934-8925
Thompson Cathy M Mrs teller First Citizens Bk & Trust rRt 2
Thompson Charles L (Thompson Gro & Serv Sta) rPine Level NC
Thompson Christine credit mgr Jerold Div U S I rRt 1
Thompson Cooper J Jr (Kitty) installer Sears rRt 2 Four Oaks NC
Thompson Durwood G cabt mkr r1119 S 3d St
Thompson Elmer slsmn Belk's rRt 1 Bx 18
Thompson Eunice Mrs slswn Belk's rRt 2
Thompson Everett S (Joan G) mach opr Shallcross h203 Crestview Dr 934-6239
Thompson Garage (Oquin P Thompson) auto reprs 301 N Raiford St (SEL) 965-5711
Thompson Gilbert sub rural carrier P O rRt 2
Thompson Grocery & Service Station (Charles L Thompson) 816 Selma Rd Rt 3 934-7685
Thompson Helen Mrs nurse Johnston Mem Hosp h1108 Forbes Dr 934-3957
Thompson Helen A studt r206 N Green St (SEL)
Thompson Henry D formn K R Edwards Leaf Tob rRt 3 (SEL)

BOLTON'S FLOWER SHOP
"Flowers For All Occasions"
TEL 934-2630
Nights Tel. 934-4670
afs
209 S. 2nd St. Smithfield, N.C. 27577

Thompson Hettie B aide Johnston Mem Hosp rRt 3 Bx 134 (SEL)
Thompson Hilda L Mrs tchr Selma Elem Sch r311 N Massey St (SEL)
Thompson Inez lunchrm wkr Sfield Jr Hi Sch rRt 3
Thompson James W (Eva F) lab State Hwy Dept h809 S 6th St 934-5883
Thompson Jesse J (Ella E) farmer h820 Raleigh Rd 934-7591
Thompson Kenneth (Joyce P) emp Smithfield Ham h911 W Anderson St (SEL) 965-8270
Thompson Kenneth G (Margt K) mfrs rep 206 N Green St (SEL) h206 N Green St (SEL) 965-8270
Thompson Larry (Becky) landscape frmn Stanley Seed Store rRt 2 Bx 33 Four Oaks N C
Thompson Lassie T (Elena A) supt Silver Leaf Homes h1119 S 3d St 934-7959
Thompson Leona B (Wid Clarence A) tex wkr h12 Waddell Dr Rt 3 934-2322
Thompson Mary E (Wid James T) retd h608c Ray St (SEL) 965-2723
Thompson Mattie Mrs h2222 Kay Dr
Thompson Millard P Jr (Frances C) mech Brake & Equip rRt 2 (Sfield)
Thompson Morris R driver Pyrofax Gas
Thompson Oquin P (Hazel D) (Thompson Garage) h204 E Anderson St (SEL) 965-8906
Thompson Ray (Janice) emp Pyrofax Gas h908 North St 934-3609
Thompson Rayford E carp Silver Leaf Homes r1119 S 3d St
Thompson Reubin C (Joyce) (Thompson's Gro) h802 S 2d St 934-5354
Thompson Richd (Reba) emp Stockhse h306 E Waddell St (SEL)
Thompson Robt (Sara) r bx6 Angier Rd
Thompson Roland Jr (Hilda) clk Carolina Mtr Stores rRt 3
Thompson Shirley R r301 E Anderson St (SEL)
Thompson Sylvia Mrs slswn Wig Whse rRt 2 (SEL)
Thompson Tommy M (Ann E) buyer Belk's h408 S 2d St 934-6271
Thompson W Elmer (Ruth M) slsmn Belk's h bx18 Angier Rd 934-2809
Thompson Wilbert S (Etta I) h301 E Anderson St (SEL) 965-5251
Thompson Wm A (Marsha) cable repr C T & T
Thompson Wm Ed mech S & S Pontiac rRt 4
Thompson Wm K hlpr Johnston County Hams r909 W Anderson (SEL)
Thompson Wm V installer repr C T & T rRt 2 Box 133 Four Oaks NC
Thompson Zeb (Mary) retd h211 E Railroad St (SEL) 965-2464
Thorne Annie M (Wid Onnie) production wkr Sylvania h706 W Anderson St (SEL) 965-8181
Thorne J Orland (Eliz W) Burl Indus h708 N Pollock St (SEL) 965-2293
Thorne Jimmy (Dianne) emp Fieldcrest Mills h316 Hancock St 934-6858
Thorne Joseph E (Rosalee T) fxr Burl Indus h104 Sunrise Av Rt 4 934-4513
Thorne Landis studt r708 N Pollock St (SEL)
Thornton Barbara B Mrs bkpr Sfield Repr Serv r105 Shady La Dr Rt 3
Thornton Billy W (Wilma) slsmn Coble Dairy Products rRt 1
Thornton Building 125 Court House Sq

SUBURBAN REAL ESTATE CO.
DEVELOPER—BUILDER
"Creating A Home By Placing You"
REALTOR®
Raleigh Hwy., P.O. Box 759 Smithfield, N.C. (27577)
Tels. 934-4550, Night Tels. 934-8807 and 934-4327
REALTOR®

CREECH'S PHARMACY
PRESCRIPTION SPECIALISTS
TEL. 934-2131
109 S. 3d St. Smithfield, N.C. (27577)

Thornton Glenda Mrs (Glenda's Beauty Shop) h1109 Gaston St 934-7809
Thornton Henrietta nurse Johnston Mem Hosp r118 Shady Lane Dr Rt 3
Thornton James emp Burl Indus h205 E Richardson St (SEL)
Thornton Jerry E (Barbara) driver Forbes Trans h105 Shady Lane Dr 934-8163
Thornton Jerry R (Eunice B) asst formn Shallcross Mfg h110 Sunset Av Rt 4 934-7860
Thornton Kay K Mrs opr C T & T rRt 1
Thornton Linda C nurse Johnston Mem Hosp rRt 1
Thornton Stanley C (Kathy J) emp Shallco Inc h116 W Davis St 934-3182
Thornton Wilbert (Shirley H) (Selma Shoe Shop) rRt 3 (SEL)
Thornton Wm C (Laura) h706 Wood St (SEL)
Thornton Wm E (Ruth K) butcher Caro Pkrs h108 Crestview Dr 934-4017
Thorpe Delbert T (Marguerite L) tech Sylvania h905 N Sharpe St (SEL) 965-5678
Thrash J Newton (Judy W) pres Peoples Natl Bk r1st St Cor Hood St
Thrasher James J (Kay W) formn Sylvania h510 S 2d St 934-7757
Thrasher Kenneth L (Judy) 2 rCloverdale Dr Rt 4
Three O One Automatic Car Wash (M W Stancil) Smithfield Hwy (SEL)
Three O One Trailer Park (Geo A Mc Fadyen) Hwy 301 S
Throckmorton Asa P (Effie H) guard Triangle Security Forces h108 Whitley Dr 934-8609
Throckmorton Effie H Mrs clk Creech's Pharm r108 Whitley Dr Rt 4
Timberlake Bill F mgr Giant Jack's rRt 2
Tinsley Doris A r510 S Pollock St (SEL)
Tinsley Frank h703 S Pollock St (SEL)
Tinsley Sally M emp Burl Indus h510 S Pollock St (SEL)
Tip Top Valu Shop (Joseph A Creech Jr) 127 N Raiford St (SEL) 965-2316
Tobell Wm formn K R Edwards Leaf Tob rRt 1 Princeton N C
Todd James M retd h710 Walnut St (SEL) 965-8341
Todd Kenneth H (Edna B) slsmn Fay's Sandwich rRt 1 Clayton NC
Todd Ronnie L formn K R Edwards Leaf Tob rPO Bx 2031 Sanford N C
Tolar Booker T USA r508 S Pollock St (SEL)
Tolar Cora Mrs tchr h508 S Pollock St (SEL) 965-3958
Toler Alice (Wid Charles P) mach opr Princeton Mfg h403 N Sellers St (SEL) 965-6145
Toler Auline T Mrs program asst U S D A Stabilization & Conservation Serv rRt 2 Princeton N C
Toler Bertha D (Wid Perry) retd h820 Blount St 934-6788
Toler Eddie (Musie R) h818 Blount St 934-8613
Toler Hope tchr Sfield Jr Hi Sch rRt 4 Bx 260
Toler James A emp Sfield Sanitation Dept r820 Blount St
Toler Jerry M (Cath S) mach Shallcross r1006 Walnut St (SEL)
Toler Jimmy (Hope) barber h319 Stancil St 934-3521
Toler Letha L (Wid Michl U) h1006 Walnut St (SEL) 965-2703
Toler Musie R Mrs hsekpr Johnston Mem Hosp r818 Blount St
Toler Norman mtcemn Hyatt Chrysler-Plymouth rRt 2
Toler Rastus h709 S Pollock St (SEL)

Smithfield Wholesale Builders Supply, Inc.
"See Us Before You Buy—
Or We Will Both Lose Money"
Smithfield Hwy (Hwy 301 S) Selma, N.C. (27576)
P.O. Box 951 Smithfield, N.C. (27577)
TEL. 965-2385
BUILDING MATERIALS
Gold Bond
BIRD & SON

Toler Ruth Mrs buyer Belk's rRt 1 Bx 129 Princeton N C
Tomlinson Beatrice M Mrs emp K R Edwards Tof h708 Johnston St 934-8247
Tomlinson Fred D (Millie J) retd h204 N 4th St 934-2295
Tomlinson Geo W (Daisy S) retd h126 S 8th St 934-4439
Tomlinson Henry M formn Smithfield Housing Authority h1014 Furlonge Dr 934-4300
Tomlinson Linda emp Sylvania r605 Bridge St
Tomlinson Margt L Mrs clk Johnston County Sfield Pub Library rRt 4 Bx 1532
Tommy Tinsley emp Greggs r511 S Sumner St (SEL)
Toole Della M (Wid Joseph H) retd h206 N 4th St 934-8370
Toole Larry (Frances A) farmer h814 Southern St (SEL)
Towlen Sally Mrs organist Centenary United Meth Ch r216 N 3d St
Town & Country Barber Shop (Melvin T Edwards) 316 Market St 934-2950
Town House Apartments 107 Plaza Pl
Town Motel (Junius A Moore) 920 Selma Rd Rt 3 934-8010
TOWN OFFICES
(See Smithfield Town Of)
TOWN OFFICES
(See Selma Town Of)
Travelers Service Station R G Parker Mgr 103 S Pollock St (SEL) 965-9122
Trinity United Presbyterian Church 612 Church St
Trio Estates Ltd Elbert Jordan 108 Raleigh Rd
Tripp James T (Sally) mech S & S Pontiac rRt 2
TROT MOTEL INTOWN
(Ray And Mrs Ray Knott)
Color TV, Pool,
Phones And Playground, Stay "Intown" For
Less, North Of Smithfield City Limits,
2 Minutes Off I-95, U S Hwy 301 N (Sfield; 27577),
Tel (919) 934-7183
Trot Motel Intown (Ray F Knott) 724 Selma Rd Rt 3 934-7183
Troublefield Brenda emp Sylvania r804 Peedin Av (SEL)
Troublefield Dea retd h804 Peedin Av (SEL)
Troublefield Neil whsemn Heilig-Meyers rMassey St
Truck Lane Service Station (Geo J Daughtry) 305 Truck La 934-4397
Truitt Roy A (Virginia W) prsmn Sfield Herald Publ h411 Hancock St 934-2759
Tucker Charles T (Nellie C) prin Sfield-Sel Sr Hi Sch h712 Chestnut Dr 934-3897
Tucker Edwin D slsmn G S Tucker & Co r415 E Davis St
Tucker G S (Jean B) pres G S Tucker & Co rWilson NC

TUCKER G S & CO INC
SMITHFIELD'S
OLDEST FURNITURE STORE
ELECTRICAL APPLIANCES
FLOOR COVERINGS
HOME FURNISHINGS
RADIO AND TELEVISION
501 E MARKET ST
(SFIELD; 27577)
TELEPHONE 934-8303

AYCOCK PROPANE GAS SERVICE
BOTTLED and BULK GAS—GAS APPLIANCES
Tel. 934-2272, Res. Tel. 934-8195
Smithfield - Selma Hwy., P.O. Box 1096
Smithfield, N. C. 27577

MEMBER THE PHOTOGRAPHERS ASSOCIATION OF AMERICA

HOOKS STUDIO
Distinctive Portraiture
Tel. 934-2695
204 S. 2d St. Smithfield N. C. 27577

Tucker Herman H Jr (Margt S) bldg insp Town Of Sel h1203 W Waddell St (SEL) WO5-3014
Tucker Lillie M h512 N 12th St 934-8645
Tucker Margt S Mrs mgr Good Will Club r1203 W Waddell St (SEL)
Tucker Mary J (Wid Herman W) h1207 W Waddell St (SEL) 965-5859
Tucker Roy L (Mary L) supvr PO h206 W Elizabeth St (SEL) 965-5219
Tucker Vallerie studt r712 Chestnut Dr
Tunstall Alice R Mrs nurse Johnston Mem Hosp rPowell St Dr Rt 4
Tunstall Bonnie P (Alice C) tech State Natl Guard h500 Powell Dr 934-2402
Turnage David B firefighter Selma Fire Dept r208 Poole Dr (SEL)
Turnage David B (Jeanette W) serv formn SBT&T h303 E Griswold St (SEL) 965-3242
Turnage M D emp Rogers Constn r311 E Oak St (SEL)
Turnage Sherwood atndt Castlebury's rFour Oaks NC
Turnage Thos L (Carol) eng tech State Hwy Comn h102 E Griswold St (SEL) 965-8374
Turner Donnie C studt r600 Ray St (SEL)
Turner Doris A tchrs aid School r801 Blount St
Turner Geo W (Barbara A) emp Town Of Selma h410 S Sharpe St (SEL)
Turner Jesse h801 Blount St
Turner John D Jr (Thelma T) emp S C L R R h410 W Watson St (SEL) 965-3912
Turner Joyce F r614 Ray St (SEL)
Turner Laura P (Wid Marshall) h614 Ray St (SEL) 965-5924
Turner Lillie r701 W Elizabeth St (SEL)
Turner Margie C Mrs h600 Ray St (SEL) 965-8203
Turner Pamela studt r410 W Watson St (SEL)
Turner Richd (Victoria W) pntr Bridgers Paint & Wallpaper h1101 W Waddell St (SEL)
Turner Terry S (Turner's Tire Serv) rRt 3 (SEL)
Turner Walter S tchr Sfield-Sel Sr Hi Sch rKnightdale NC
Turner Wm J (Jayne C) (Home Oil) h210 Park Av 934-8097
Turner's Tire Service (Terry Turner) 902 N Pollock St (SEL) 965-8213
Twigg Donnie P (Lou E) (Twigg's Body Shop) h112 Crestview Dr 934-2029
Twigg Glenn E (Pat) (Twigg's Body Shop) h113 W Elm Dr 934-2361
Twigg Mary D (Wid Henry) retd h21 Waddell Dr Rt 3 934-3365
Twigg Pharo mtcemn County Bd Educ rFour Oaks NC
Twigg Thelbert L (Betty L) mtcemn County Bd Educ rRt 1
Twigg Willie T (Annie E) (Fix-It Shop) h606 Lee St 606 Lee St 934-2775
Twisdale James H (Madeline B) wtchmn Sfield Lbr h514 N 4th St
Twisdale John (Tucker) dist atty County District Ct rBuffaloe Rd
Tyer Marie M (Wid Wm B) retd h107 S 1st St 934-2257
Tyler Donald E (Laura B) repr C T & T
Tyler Harvey F (Myrtle T) uphol h935 Rand St
Tyler Laura B teller C T & T
Tyler Robt h2233 Kay Dr
Tyndall Eutrell A (Wilhelmina) agt Sou Life Ins rFour Oaks NC
Tyner James R (Sue H) carp Clancy & Thea h10 Nottingham Pl
Tyner Jean bkpr Sfield Elec Sup rWilson Mills N C
Tyner John (Lois) constn wkr h1113 S 3d St
Tyner Luby C Rev (Ruby L) equip opr State Hwy Comn h809 W Waddell St (SEL) 965-2090

STATE FARM INSURANCE
STATE FARM INSURANCE COMPANIES
NORMAN D. MASSENGILL, Agent
AUTO—LIFE—HEALTH—FIRE—CASUALTY
AND BUSINESS INSURANCE
Rose Manor Shopping Center, Hwy. 70 W. Tel. 934-4204, Smithfield, N.C. (27577)
P.O. Box 381 Res. Tel. 965-3532

Tyner Ruby C clk Selma Dept Store r809 W Waddell St (SEL)
Tyrner Wallace driver J P Rogers r128 S 2d St
Tyron Moving & Storage Co Geo Mc Cotter Pres 529 Truck La 934-6009
Tyson Willis H h30 Peeden Rd
U S Army-Recruiting Station S F C Benj S Byrd 118 Market St
Umphlett H Curtis installer repr C T & T
Umphlett Haywood B (Lena) carp h509 Vermont St 934-7903
Underhill Charles T (Rose Manor Barber Shop) rRaleigh NC
Underhill Charlie (Dorothy) truck driver Gurley's Inc h509 N Sharpe St (SEL)
Underhill Faye Mrs linemn Stackhse h1004 Raleigh Rd 934-8991
Underhill Linda F Mrs admn dept Johnston Mem Hosp rRt 3
Underwood Funeral Home (Kenneth B Baker Mrs Eva P Baker) 522 S 7th St 934-8191
Underwood Harold K (Betty W) chiro 902 North St h320 S 2d St 934-7526
Underwood John W 3d carding mn Eastern Mfg r906 E Lizzie St (SEL)
Underwood Joseph D (Margt W) clk Castleberry's Inc h911 S 1st St 934-8585
Underwood Lehman D (Sarah B) bkpr Wallace Guano h409 N 5th St 934-8129
Underwood M Eug (Ruth B) retd h610 S 1st St 934-8357
Underwood Mary Mrs emp Burl Indus h304 Graves St (SEL) 965-5112
Underwood Thelma W asst mgr N C Marble & Granite rRt 4 Bx 285
Underwood Vonza J (Thelma) mgr N Caro Marble & Granite Co h200 S Rodgers Dr 923-2343
Union Mutual Burial Benefit Assn Inc Robt E Parrish Pres Smithfield Hwy (SEL) 965-3031
Union 76 Service Station (Freeman E Webster) 711 W Noble St (SEL)

UNITED STATES GOVERNMENT

DEPARTMENT OF AGRICULTURE
AGRICULTURAL STABILIZATION & CONSERVATION SERVICE,
Wm J Wellons Exec Dir (ASCS),
405 Market St,
Tel WEbster 4-7156
FARMERS HOME ADMINISTRATION,
Ottis H Ross Jr County Supvr,
405 Market St,
Tel 934-2519
FEDERAL CROP INSURANCE CORP,
Mrs Mary C Radford Rep,
405 Market St,
Tel 934-4318
SOIL CONSERVATION SERVICE,
James H Griffin Conservationist,
806 North,
Tel 934-2252
DEPARTMENT OF DEFENSE
DEPARTMENT OF THE AIR FORCE

PHILLIPS 66
DENNING — WESTBROOK OIL CO. INC.
Gasoline—Kerosene—Fuel Oil—Metered Service
Tel. 934-2266
L.P. GAS
114 A Raleigh Hwy., Rt. 3,
Smithfield, N.C. 27577
PHILLIPS 66

Langley Construction Co., Inc.
GENERAL CONTRACTORS
Commercial — Institutional — Industrial
817 D Truck La Tel. (919) 934-5051 Smithfield, N.C. (27577)

UNITED STATES GOVERNMENT—CONTD
DEPARTMENT OF DEFENSE—CONTD
DEPARTMENT OF THE AIR FORCE—CONTD
RECRUITING STATION
129 Court House Sq, Tel 934-6258
DEPARTMENT OF THE ARMY
RECRUITING STATION
James H Newbold &
Benj S Byrd Recruiters,
129 Court House Sq,
Tel 934-3853
DEPARTMENT OF THE NAVY
RECRUITING STATION
129 Court House Sq
Tel 934-6915
POSTAL SERVICE
POST OFFICES
SELMA
Sherwood C Southerland Postmaster,
308 N Raiford St (Selma),
Tel 965-3721
SMITHFIELD
201 N 3d St (Sfield),
Tel 934-2345

Unity Free Will Baptist Church Rev John S Craft Pastor 104 W Langdon Av 934-8690
Upchurch Bobby J (Jean) ofcr State Dept Of Rev h408 E Griswold St (SEL) 965-2904
Upchurch G T phys 712 Wilkins St rHolt Lake
Upchurch Lucy S (Wid Clarence) retd h212a E Rose St 934-5230
Upchurch Malcolm T (Johniejean R) (Upchurch Pharm) h507 Hancock St 934-2109
Upchurch Pearl B (Wid Billy) aide Johnston Mem Hosp h4 W Edgerton St Rt 3 934-6348
Upchurch Pharmacy (Malcolm T Upchurch) 301 Market St 934-2335
Upton Joyce S Mrs tchr South Sfield Elem Sch r1203 Vermont St
Upton Steph R Jr (Joyce S) pres Roy Strickland Lbr Co h1203 Vermont St 934-4332
Utley Adeline M (Wid Lawson) maid h215 N 4th St
Utley Robt h603 S Webb St (SEL) 965-2986
V & J Distributors (J Victor Ogburn Jr & Joseph L Grimes) ready made bldgs 307 Truck La 934-5101
Value-Pak Mrs Zora Byrd Mgr 112 S 3d St
Van Ruby emp Byrd's Drive Inn rRt 2 (SEL)
Vance Charles R Jr (Lillian W) v-pres First Citizens Bk & Trust h912 Walnut Dr 934-6404
Vandenbos Bruce A (Sandra G) trouble shooter Sylvania h2102 Michael La 934-8331
Van Duzer M Keith (Linda S) rep Sylvania h105 W Wilson St 934-5660
Vanity Fair Beauty Shoppe (Mrs Hazel A Kornegay) 119 N Raiford St (SEL) 965-3113
Vann A D agt SCLRR rHwy 301 N (SEL)
Vann A Wayne (Patsy) formn plant eng Cutler-Hammer Shallcross rBx 252 Micro NC
Vann Adron C (Eliz S) h608 Walnut St (SEL) 965-3377

Johnson's Jewelers
WATCHES
"WHERE QUALITY REIGNS SUPREME"
123 S. 4th St. Tel. 934-2558 Smithfield, N.C. 27577

Vann Anne opr C T & T rRoger Dr
Vann Carl V (Frances) servmn Stancil Oil & Tire rHwy 70 (Sfield)
Vann Moody S (Rosetta) councilman Town Of Selma h400 Dixie Dr (SEL) 965-2445
Vann Roy S (Mary L) agt Pilot Life Ins rRt 2 Bx 306 (SEL)
Vann Ruby emp Byrd's Drive Inn rRt 3 (SEL)
Varner A S (Vicky S) whse mgr Sylvania h215 Woodcrest Av 934-5291
Vauce Eric (Ellen) emp Sauls TV & Repr h613 Ray St (SEL) 965-8518
Vaughan Ruth W Mrs clk The Cricket Box Ltd h204 E Parker St 934-5600
Vaughn Janet r413 Dixie Dr (SEL)
Vaughn Leroy N (Trudie H) tchr & coach North Johnston Sch h413 Dixie Dr (SEL) 965-5747
Vaughn Steven L emp Gurley's Inc r413 Dixie Dr (SEL)
Vause Brenda K emp City Of Raleigh Water Dept r419 E Pecan Dr (SEL)
Vause Geo W Jr (Thelma J) shop & yd mn Eastern Mfg h620 White St (SEL) 965-3204
Vause Glenn G (Pashie A) plmb 312 S Webb St (SEL) h312 S Webb St (SEL) 965-3282
Vause Glenn G Jr (Annie O) firefighter Selma Fire Dept h901 N Raiford St (SEL) 965-5470
Vause Joe M plmb Glenn G Vause r312 S Webb St (SEL)
Vause Kathleen T r419 E Pecan Dr (SEL)
Vause Linwood O emp Am Tob h419 E Pecan Dr (SEL) 965-2050

VAUSE PLUMBING CO
(Glenn G Vause Jr),
N C State License No 4242,
Plumbing Contractor, New Construction,
Remodeling And Repairs,
When You Need A Plumber, Call Your
Plumber Number, 901 N Raiford St (Selma; 27576)
Tel 965-5470
(See Index To Advertisers)

Vernon Nellie (Wid A B) retd r1206 North St
Vernon Troy F (Eunice D) constn wkr h1206 North St 934-4515
Veterans Of Foreign Wars Post No 5886 214 W Rose St
Veterans Of Foreign Wars Post No 5955 407 E Richardson St (SEL)
Vick Annie H (Wid Geo) h106 S Massey St (SEL) 965-3053
Vick Lacy J (Wid Elmer) h728 Wood St (SEL) 965-5653
Village Shoppe (Mrs Beatrice A Hamilton) 836 S 3d St 934-7808
Vines Theo R mtce United Ms h206 Collier St
Vinson Herman C (Valeria) guidance counselor Clayton Hi Sch h203 Roderick Dr 934-2081
Vinson James mech Town Garage
Vinson James C (Rosa M) USA h117 S 5th St 934-2043
Vinson James W (Dorothy) lab Smithfield St & San Dept h308 Durham St 934-3306
Vinson Lettie R Mrs h412 Vermont St
Vinson Marggie maid h1026 Old Depot Rd Rt 2
Vinson Mary E (Wid Hubert) h1102 Fayetteville St 934-8702
Vinson Roland pntr County Bd Educ rRt 1
Vinson Valeria S Mrs librn Sfield-Sel Sr Hi Sch rRoderick Dr Rt 4

SAFEWAY FINANCE CORP.

FURNITURE • APPLIANCES • AUTOMOBILE
PERSONAL

219 Market St. P.O. Box 325 Smithfield, N.C. (27577) Tel. 934-5031

Vinson Virginia D reg clk P O rClayton N C
Vinson Wade (Louise) h1626 Maple St 934-7490
Virginia's Beauty Shop (Mrs Virginia C Hill) 513 N 7th St WE4-4509
Vison W Cecil cutter Jerold Corp h603 Bridge St
Vivarette Ray tchr Sfield-Sel Sr Hi Sch rEnfield NC
Vucic Anthony J (Julia M) supt Shell Oil h126 Strickland Dr 934-8203
Vuncannon Ira M h1004 W Railroad St (SEL)
Vuncannon Leonard E r1004 W Railroad St (SEL)
W B Z B Broadcasting Service Inc J E Barry Pres Richd Bridges V-Pres Julia Epperson Sec-Treas Smithfield Hwy (SEL) 965-3753
W M P M Radio Station Ellis Barbour Pres Carl E Lamm V-Pres Genl Mgr 749 Buffalo Rd Rt 3 934-2434
W & W Motor Sales Co (Willard Langston & Cecil Aycock) 1230 Market St 934-8205
Waddeli John A r302 W Railroad St (SEL)
Waddell E B (Wid Ellis B) h302 W Railroad St (SEL) 965-5707
Wadsworth Harvey (Eula M) emp Burl Indus h316 Dundee St
Wadsworth James emp County Bd Educ rRt 1 (SEL)
Wadsworth Jim emp Gurley's Inc rRt 2 Princeton NC
Wadsworth John (Velma) servmn N C Butane Gas rBrogden Rd
Wadsworth Ray mtcemn County Bd Educ rRt 2
Wadsworth Raymond P (Alice B) (Sfield Electronics) h605 S 3d St
Waffle 'n' Egg Vann Sealy Mgr restr U S Hwy 95 S 965-2404
Waggoner Thos L (Ozie P) emp Ft Bragg h603i North St 934-2517
Wainwright Peggy Mrs slswn Belk's r207 Waddell St (SEL)
Wainwright Robt L (Peggy G) emp Cyn-Mar Nursery h610 W Waddell St (SEL)
Walden Elizabeth maid h1112 Furlonge Dr 934-8427
Walden Flossie (Wid Marion B) retd h305 W Watson St (SEL)
Walden Marion (Bettie) h822 Ward St
Walker Annie M (Wid Junior) h511 S Sumner St (SEL)
Walker Danny L (Pat) mech W & W Mtr Sls h306 S Sumner St (SEL)
Walker Earnest A Jr (Sarah W) lab State h802 S Webb St (SEL) 965-5110
Walker Emma h618 Blount St
Walker Ernestine h818 S Raiford St (SEL)
Walker Frank B Jr (Julia) mech B & G Am Sta h113 E Underwood Av 934-8341
Walker Jack constn wkr h604 W Preston St (SEL)
Walker James T (Emma K) custodial wkr P O h207 Pine St (PA) 934-8826
Walker Jim Rev pastor Zion Meth Ch rRed Springs NC
Walker Julia Mrs bndr opr Medlin Prntg r111 Underwood Av
Walker Mildred h814 S Raiford St (SEL)
Walker Pat exec sec Jerold Corp rRt 3 Benson NC
Walker Sallie B maid Jones Bros Furn r802 S Webb St (SEL)
Walker Terry Mrs ofc clk Pippin Mtrs rRaleigh Rd
Walkowiak Edw L (Cath) asst mgr Shallcross h211 Brookside Dr 934-6424
Wall Algram T (Flossie) retd h403 N Webb St (SEL) 965-3284
Wall Anjanette studt r608 Massey St
Wall Billy D (Kay) driver Castleberry's h6 Pitchi St
Wall Charles R (Patricia N) carrier P O h107 Longview Dr 934-3449
Wall Charlotte tchr Selma Elem Sch rRt 4 Bx 409

Crawford Construction Co.
Inc.
GRADING and PAVING CONTRACTOR
paving
1232 Market St. Tel. 934-4440
P.O. Box 934 Smithfield, N.C. (27577)

Wall Eddie studt r701 N Raiford St (SEL)
Wall Edw J (Ada) h609 Millbrook St (SEL) 965-8538
Wall Everett T (Louise B) emp Hi-Way Mobile Homes h701 N Raiford St (SEL) 965-8043
Wall Fay ofc sec S G Flower's Exterminating r610 N Pollock St (SEL)
Wall James E (Louise B) rt supvr Pepsi-Cola h310 N Massey St (SEL) 915-2881
Wall James S (Annie F) lab State Of NC h806 Old Depot Rd Rt 2 934-8092
Wall Jerline Mrs prsr Wiggs Lndry & Dry Cln rMicro Rd (SEL)
Wall Jerry L (Shirley E) mgr Kwik-Pik rRick's Trailer Ct (SEL)
Wall Johnny E (Ada M) driver Sel St & San Dept r106 E Richardson St (SEL)
Wall Kay studt r310 N Massey St (SEL)
Wall Kay F clk Pic-N-Pay Shoes rRt 3
Wall Lacy L (Charlotte W) emp Baines Mtr Pts h206 Pace St 934-8892
Wall Larry H slsmn Coca-Cola rRt 1 Clayton N C
Wall Marjorie H Mrs social wkr supervisor County Dept Social Servs rKenly NC
Wall Matt R retd h312 N Massey St (SEL) 965-5977
Wall Melbern T electn hN Pollock St (SEL) 965-8148
Wall Melvin E supt Smfield Light & Water Dept r103 E Stevens St
Wall Milburn T carp Master Well & Bldrs r403 N Webb St (SEL)
Wall Mozelle B Mrs ofc sec Norwood Wall Acctg
Wall Nancy K tchr County Bd Of Educ h909c S 2d St 934-6203
Wall Norwood (Mozelle B) (Norwood Wall Acctg) rRt 3 (SEL)
Wall Norwood Accounting (Norwood Wall) Smithfield Hwy (SEL) 965-8367
Wall Oliver D (Jeneva) emp Massey's Alignment h bx317b Pinecrest St Rt 3 934-5308
Wall Pheora h1604 Dail St 934-6815
Wall Phyllis Mrs asst Dr Henry N Wright rRt 2 (SEL)
Wall Quinton K (Thelma W) prin R B Harrison Jr Hi Sch h608 Massey St 934-2108
Wall Virginia Mrs mgr Pic-N-Pay Shoes rRt 1 Selma NC
Wallace Charlotte H Mrs organist Centenary United Meth Ch r616 S 1st St
Wallace Dennis G (June H) emp Wallace Wldg & Mach Shop h143 Angier Rd 934-7562
Wallace Dorothy P Mrs clk Jimmy Wallace Photog & Custom Picture Framing rHillcrest Dr
Wallace Jimmy R (Dorothy P) (Jimmy Wallace Photog-Cust Picture Framing) h204 Hillcrest Dr 934-7689

WALLACE JIMMY R PHOTOGRAPHY
(Jimmy R Wallace),
Cameras And Supplies,
Custom Picture Frames,
Commercial Photographer,
Decals, Silk Screen Printing,
136 S 3d St (Sfield; 27577)
Tel 934-3333

Wallace John A (Charlotte H) (Heavner-Wallace Implement) h616 S 1st St 934-2841

Woodard's MEN'S WEAR
109 S. Raiford St. Selma, N.C. (27576) Tel. 965-3321

Wallace John A Jr (Sue C) (Heavner-Wallace Implement) h715 Chestnut Dr 934-8982
Wallace Julie I (Wid Moses A) retd h213 S 2d St 934-2857
Wallace June tchr Sfield Jr Hi Sch rRt 1 Bx 20
Wallace Lawrence H II (Ann I) sec-treas Wallace Royster Farm Serv h317 N 2d St 934-8480
Wallace Lawrence M Mrs h103 W Parker St 934-7465
Wallace Lexie Mrs (Wid B R) h1005 Crescent Dr 934-8944
Wallace Linda W (Wid Jeff) teller First Citizens Bk & Trust h905 S 1st St 934-2824
Wallace Lucile J (Wid Dixon) h530 S 4th St 934-2764
Wallace Margie studt r1106 S 1st St
Wallace Marvin P (Viola B) retd h836 S 5th St 934-7039
Wallace Mary B (Wid W Robie) h509 S 6th St 934-8033
Wallace Michl H formn Wallace Royster Farm Serv r103 W Parker St
Wallace Myrtle E Mrs serv repr C T & T rRt 1 Bx 390e
Wallace & Parker Accountants (Robt F Wallace Melvin E Parker) 1327 S 3d St 934-2762
Wallace Percy emp Gurley's Inc rRt 2
Wallace Robt A (Sadie S) carp h815 S 5th St 934-7864
Wallace Robt F (Helen B) (Wallace & Parker Accts) h910 Crescent Dr 934-2813
Wallace Royster Farm Service Robert F Wallace Pres Lawrence H Wallace II Sec-Treas fertilizer mfrs 505 Truck La 934-2644
Wallace Sue C Mrs organist First Presby Ch r711 Chestnut St
Wallace Thos E (Margt L) plant mgr Fieldcrest Mills h1106 S 1st St 934-8045
Wallace Tobacco Co Warehouse No 2 508 Market St
Wallace Virginia S (Wid Holton B) clk Wallace Whse h311 Hancock St 934-8473
Wallace W Edw (Eunice D) pres-mgr Wallace Wldg & Mach Shop h145 Angier Rd 934-2378
Wallace Warehouse No 1 tob whse 1327 S 3d St 934-2762
Wallace Welding & Machine Shop W Edw Wallace Pres-Mgr 113 Raleigh Rd 934-2488
Waller Beth nurse Dr Lyndon Jordan r917 Vermont St
Waller J Gary Rev (Eliz) pastor First Presby Ch h917 Vermont St 934-8695
Walsh Robt (Rose D) supt Burl Indus h918 Vermont St 934-7862
Walsh Rose D Mrs sec Roberts & Wellons r918 Vermont St
Walston Adolph Jr emp Gurley's Inc rRt 3 (SEL)
Walton A J (Helen T) sls repr Kenco Petroleum h208 Hillside Dr 934-4532

WALTON'S TV & APPLIANCE CO
(G W Crocker),
Authorized Zenith Dealer,
Zenith Entertainment,
KitchenAid And Gibson Appliances, Sales And Service,
2-Way Radio Equipped,
Repairs On All Makes And Models,
Serving Johnston County,
US Highway 70A, PO Box 356, Pine Level, N C (27568), Tel 965-3952

Ward Alec E (Beverly L) emp Allied Mills h113 W Davis St 934-6366
Ward Alfred R musician r616 S 2d St

Smithfield Savings & Loan Association
"Home Ownership Made Easy"
Tel. 934-6185
205 S. 2nd St. **Smithfield, N.C. (27577)**

Ward Alvin C mtcemn Pippin Mtrs r404 Raiford St (SEL)
Ward Clayton A (Margt) truck driver h616 S 2d St 934-3344
Ward Ernest K (Maude B) eng Sfield Fire Dept h109 S 4th St 934-2866
Ward Gail tchr Sfield Jr Hi Sch rSanders St
Ward Herbert S (Mable A) atndt Mac's Gulf Serv h501 N Raiford St (SEL) 965-2337
Ward Ida (Wid Ransom C) h22 Millbrook St (SEL) 965-5571
Ward James emp Town Of Smithfield h508 N 4th St
Ward Jimmie lab Sfield St & San Dept
Ward John (Gayle J) asst mgr Carolina Sta-Dri Distr h1002 S 1st St 934-7004
Ward Larry (Brenda) emp Griggs h727 White St (SEL)
Ward Margarette S (Wid Edmund) tchr South Sfield Elem Sch h401 S 3d St 934-2405
Ward Mickey L (Patsy W) emp Sfield Herald Publ h603 Ray St (SEL) 965-3149
Ward Nolia G (Wid Watts W) retd h413 Woodall St 934-2781
Ward S M (Patricia T) acct Allied Mills h206 Poole Dr (SEL) 965-5672
Ward Thelma C nurse Johnston Mem Hosp h507 N 7th St 934-4157
Ward Vernon L (Mary) instr Johnston Tech Inst h200 Britt St 934-7825
Ward Wade L (Linda) emp Sylvania h207 W Stevens St 934-7136
Warley Leona retd h504 E Oak St (SEL) 965-3740
Warr Sara W Mrs nurse Johnston Mem Hosp r605 Woodall St
Warr Welsey M (Joyce M) retd h605 Woodall St 934-2156
Warrells Ann waitress Travlers Galley h19 Woodland St (SEL)
Warren Bessie S (Wid Webster) retd h509 N Pollock St (SEL) 965-8109
Warren Calvin G (Frances P) prin Selma Elem Sch h302 E Pecan Dr (SEL) 965-8511
Warren Danny (Fannie) emp A Carpet h304 E Waddell St (SEL)
Warren Frances P Mrs tchr Sfield-Sel Sr Hi Sch r302 Pecan Dr
Warren India E (Wid D H) h708 Hancock St 934-2278
Warren James D (Nettie R) h619 Ray St (SEL)
Warren Julia V (Wid Willis) emp Sylvania h1013 S Pollock St (SEL) 965-8619
Warren Leon (Melba) lab Burl Indus h903 Wilson Mills Rd 934-4450
Warren Marie L Mrs h307 Durham St 934-5818
Warren Paul A (Margt) retd h402 N Webb St (SEL) 965-2052
Warren Randolf (Tammy) h500b E Oak St (SEL) 965-8757
Warren Roger D (Mattie) formn K R Edwards Leaf Tob rRt 1 Four Oaks Ns
Warren Steve studt r111 Whitley Dr
Warren Wallace B (Bessie S) (Sonny's Restr) h1114 S 2d St 934-4213
Warren Wm (Alma) emp Burl Indus h111 Whitley Dr 934-7463
Warrick Bessie D (Wid Leonard) h106 Parrish St (SEL) 965-8109
Warrick Clarence W (Margt B) h513 S 5th St 934-2569
Warrick Mavis S Mrs clk One Hour Martinizing rRt 1 Clayton N C

BRACK WILSON FORD
FORD SALES — SERVICE—PARTS FORD
207-217 N. 8th St. Smithfield, N.C. (27577) **Tel. 934-5021**

L. H.
HALL
METAL
WORKS

Barrett®

Roofing
and
Sheet
Metal
Work

401
S. 6th St.

TEL.
934-2737

SMITHFIELD
N.C. 27577

The Smithfield Herald
Your County Newspaper
PUBLISHED EVERY TUESDAY AND FRIDAY
125 S. 4th St. P.O. Box 1417 Smithfield N.C. (27577) Tel. 934-2176

Warrick Ruth Mrs slswn Sears rRt 1 Clayton NC
Warwick Robt (Emma B) mech Floyd C Price & Son h210 E Watson St (SEL) 965-2958
Wash-O-Matic (Mrs Daisy R Anderson) self serv 505½ Market St
Washburn Howard L (Ellen L) truck driver James L Martin h407 S 5th St 934-8604
Waste Disposal Co (J Victor Ogburn Jr) 307 Truck La 934-5101
Waters Lilly M productionist Fay's Sandwich rRt 1 Clayton NC
Watkins Donald (Debbie) (Watkins USED Cars) r729 White St (SEL)
Watkins Donald R (Drucilla F) repr C T & T h201 W Underwood Av 934-7786
Watkins Donald R (Drucilla) installer repr C T & T h100 E Underwood Av 934-7780
Watkins Donnie recapper Strickland's Tire Serv rRt 3 (SEL)
Watkins Eula (Wid J A) retd h518½ N 7th St 934-3814
Watkins Jerry tchr R B Harrison Jr Hi Sch
Watkins Junior (Ellen) (Watkins USED Cars) h729 White St (SEL)
Watkins Rose J ofc sec Neville-Taylor & Assoc rRt 1 Clayton NC
Watkins Vernon J h218 Wilson Mills Rd
Watkins Worley asst County Jailer rMicro NC
Watson Albert E emp Griggs Equip h1100 W Waddell St (SEL)
Watson Annie B babysitter h1000 Furlonge Dr 934-3802
Watson Annie R emp Burl Indus h917 West St 934-2559
Watson Argo (Mable M) retd h309 Belmont St
Watson Beatrice G h1010 Broadway St
Watson Carolyn Mrs (Carolyn's Beauty Shop) r300 Pine St (PA)
Watson Charles E aud First Citizens Bk & Trust rPine Level NC
Watson Duncan I (Myrtle B) treas Williams Mtr h1005 S 1st St 934-8461
Watson Eliz R (Wid Issac) asst formn Overton Fcty h907 Blount St
Watson Evon lab Smithfield St & San Dept r1009a Fayetteville St
Watson Fred cement fnshr r923 Blount St
Watson Geneva Mrs hse serv wm C T & T rRailroad St
Watson Geo (Mary W) lab K R Edwards Tob h830 Martin St 934-8034
Watson Geo Jr emp Delma Johnson r830 Martin St
Watson Gladys h1020 Old Depot Rd Rt 2 934-2385
Watson Gwendle E Mrs emp Sfield Elec Sup r904 Fuller St
Watson Hannah G (Wid Robt) retd h923 Blount St 934-3647
Watson Herman asst County Jail rWest Smithfield N C
Watson Herman L retd h914 Rand St 934-6666
Watson James E (Annie B) barber Whitley's Barber Shop rKenly NC
Watson Janie Mrs dishwasher In & Out Grill
Watson Jennifer studt r1005 S 1st St
Watson Jessie J (Janie P) lab Smithfield St & San Dept hGoldsboro Rd Rt 2 934-7744
Watson Jessie M (Wid Raymond) h802 Blount St 934-7391
Watson John Jr lab Wallace Royster Farm Serv rSfield
Watson John E (Carolyn T) (Friendly City Barber Shop) h300 Pine St (PA) 934-8367
Watson Leanders h805 Brogden Rd
Watson Lee K r1021 Broadway St
Watson Leroy (Josephine E) custdn Sfield-Sel Sr Hi Sch h1013 Massey St 934-2088
Watson Leroy Jr r1013 Massey St
Watson Lizzie W Mrs (Southside Cafe) h408 W Preston St (SEL) 965-8839

JAMES JONES ELECTRIC SERVICE
All Types Electrical Wiring - Control Wiring
Gibson
APPLIANCE SERVICE
SALES AND SERVICE
Tel. 934-5275, Radio Tel. 965-5795 Car 202
213 E. MARKET ST. SMITHFIELD 27577

Watson Lucy emp Norward Mills r1000 Furlonge Dr
Watson Mattie Mrs maid h1005 Fuller St 934-3753
Watson Maxine studt r1002 Old Depot Rd Rt 2
Watson Melvin G (D Cleo) emp K R Edwards Tob h304 North St
Watson Miggie ofc mgr Jerold Div U S I rBx 331 Pine Level NC
Watson Mildred retd h1108 Furlonge Dr
Watson Moses (Lee) USA r1002 Old Depot Rd Rt 2
Watson Myrtle B Mrs asst town clk Sfield Town Clk r1005 S 1st St
Watson Nellie emp K R Edwards Tob h812 Old Depot Rd Rt 2
Watson Peniah r1010 Broadway St
Watson Roger (Letha) lab Sfield Light & Water Dept h402 Oak St 934-3063
Watson Rosetta tchr South Sfield Elem Sch rRt 2 Bx 463 Clayton NC
Watson Roy L (Lois B) tex wkr Berl Indus h924 Old Depot Rd Rt 2 934-7873
Watson Ruby A Mrs emp Fieldcrest h109 S 7th St 934-3228
Watson Sarah retd h806 Midway St
Watson Sarah E emp Sylvania r802 Blount St
Watson Sarah W Mrs maid r817 Martin St
Watson Sylvester (Lena A) h833 Martin St 934-8635
Watson Terry L (Susan K) h5 Nottingham Pl 934-6807
Watson Thelma retd h909 Raleigh Rd 934-2860
Watson Thos Jr (Rosa L) emp Guy C Lee Mfg h920 2d Av
Watson W L lab h807 Martin St
Watson Wm (Sandra P) emp Burl Indus h211 Etna St 934-3163
Watson Wm A (Florine) emp K R Edwards Tob h821 Ward St 934-2229
Watson Willie H h302 N Brevard St (SEL) 965-8986
Watson Willie M maid h1002 Old Depot Rd Rt 2 934-7643
Watson Winnie (Wid Ruben) retd h1021 Broadway St 934-8614
Watts Marvin J (Ruth) trk driver Sylvania h902 Dixie Dr (SEL) 965-5211
Watts Tim B r902 Dixie Dr (SEL)
Waverly Hall Carpet (Kenneth S Whitfield) 826 Truck La 934-6848
Weatherspoon Alice h301 Smith St
Weaver Booker T h604 Peedin Av (SEL) 965-2708
Weaver Carolyn N Mrs serv rep C T & T h1020 Cherry St 934-4080
Weaver Charles O (Estelle L) shop & yd mn Eastern Mfg h509 E Elizabeth St (SEL) 965-2689
Weaver E F Jr (Lucy A) whse formn State College h209 Strickland Dr 934-7817
Weaver Eliz K Mrs ofc mgr Gurley's Inc r312 Pace St
Weaver Lucy A Mrs supvr Jerold Div U S I rPO Box 1153
Weaver Otho G (Jewel B) disp Gulf Oil h109 Maple Dr 934-7924
Webster B h307 N Webb St (SEL)
Webster Billy (Edna M) emp Sylvania hW Oak St (SEL)
Webster Freeman E (Magaline P) (Union 76 Serv Sta) h813 Southern St (SEL) 965-3925
Webster John B (Ida M) (Selma Trading Post) h901 W Noble St (SEL)
Webster Linda Mrs h2251 Kay Dr
Webster Melvin B (Mary R) bldg contr 817 W Southern St (SEL) h817 Southern St (SEL) 965-2283
Weddings Ira (Elsie) emp Hatcher's Flower Shop h414 E Griswold St (SEL) 965-8392
Weeks Eunice C Mrs slswn Glamor Shop rRt 2 Four Oaks NC
Weeks Ida H Mrs slswn Leder Bros Dept Store r215 E Parker St

SMITHFIELD ELECTRONICS CO.

Factory Authorized Service Center

Television, Radio, Stereo and C B Radio Service

619 S. 3rd St., Smithfield 27577 Tel. 934-5597

Weeks J Herman (Nola) h2202 Kay Dr
Weeks Ralph F (Ida H) emp N S Stevens Sausage h215 E Parker St 934-2387
Weisbeck Mary h2247 Kay Dr 934-5700
Weishaar Leo E (Dorothy M) engr Shallcross Mfg h403 Mc Cullers St 934-8744
Weishaar Leo E Jr emp Air Condtg & Htg Engs r403 Mc Cullers St
Welbaum Gladys C Mrs h308 E Davis St 934-6542
Welden Robt T (Brenda) emp Sylvania h210 Kathy Cir 934-6369
Weldon Brenda tchr Sfield Jr Hi Sch r210 Kathy Cir
Wellons Cornelia A (Wid Elmer J) retd h306 N 3d St 934-2406
WELLONS ELMER J JR
(Ruth R),
Pres Roberts & Wellons Inc
311 Bridge St,
Smithfield, N C (27577),
Tel 934-2408,
h Cleveland Rd,
Rt 1,
Tel 934-4946
Wellons Insurance & Realty Co (John V Wellons) 807 Raleigh Rd 934-8193
Wellons James A Jr (Janice F) (Wellons & Wellons) h203 Woodlawn Dr 934-2450
Wellons John V (Margie) (Wellons Ins & Realty) rRt 2
Wellons Margaret E studt r203 Woodlawn Dr
Wellons Margie L Mrs serv clk Sears rRt 2
Wellons & Wellons (James A Wellons Jr) lwyrs 141 Market St 934-2814
Wellons Wm B (Claire) stock broker h216 N 2d St 934-8242
Wellons Wm I exec dir U S D A Stabilization & Conservation Serv rRt 2 Princeton N C
Wells Carole H Mrs (Ole Timey Furn) r407 Church St
Wells Carson T (Willie R) lino Sfield Herald Publ h207 Stancil St 934-8868
Wells E Ray Rev (Julie A) lieut Selma Fire Dept h703 N Webb St (SEL) 965-5777
Wells Janet (Wid Alf) nurse 709 Johnston St h709 Johnston St 934-3646
Wells John W (Eliz C) v-pres K R Edwards Tob h106 W Riverside Dr 934-2195
Wells Richd L (Frances) buying supvr K R Edwards Leaf Tob rPO Bx 81 Angier NC
Wells Wm N ep Gurley's Inc rSelma N C
Wells Wm S (Carole H) (Ole Timey Furn) h407 Church St 934-3469
WEST CALVARY FWB CHURCH,
Rev Thos L "Tom" Lilly Pastor,
109 Powell St, Rt 4, Box 209
(Sfield; 27577)
Tel 934-8567
West Carltan (Ann) emp Sfield Bldrs Sal h300 Stancil St 934-5205
West Clifton W (Betty) electn K R Edwards Leaf Tob rBx 317
West Earl Rev pastor Ch Of God Prophecy h304 E Elizabeth St (SEL) 965-2842
West Ethel R Mrs cash Sfield Open Air Mkt No 3 r707 Raleigh Rd
West Garland tchr Sfield-Sel Sr Hi Sch rRt 3 Benson NC

P. & M. House Repair & Additions
Complete Home Repairing - Remodeling
and Home Improvements or Additions
RT. 3, P.O. BOX 401 **934-2438**
SMITHFIELD 27577 **934-4821**

West Joyce L ofc sec B & T Elec rRt 3
West Lloyd slsmn Gurley's Inc rRt 2 Louisburg NC
West Martha M (Wid Atlas Z) h414 Holt St 934-8561
West Nathan (Ethel M) driver Jack's Farm Sup h707 Raleigh Rd 934-7392
West Side Garage (Marvin S Stevens) auto reprs 206 Raleigh Rd 934-4408
West Smithfield Church Of God Rev Wm H Braswell Pastor 103 Hartley Dr 934-6361
West Smithfield Gulf Service (Earl Cockrell) 116 Raleigh Rd 934-7936
West Thurmond L (Madeleine) mtcemn County Bd Educ rRt 1
West Tommy S (Barbara S) rte slsmn Raleigh Linen Serv h202 E Langdon Av 934-6321
West Willard N (Mary V) formn Griggs Equip h917 W Waddell St (SEL) 965-2317
Westbrook Emma M nurse Johnston Mem Hosp rRt 1 Four Oaks NC
Westbrook Leonard A (Mildred C) chiro 902 North St h612 S 1st St 934-2818
Westbrook Mildred C Mrs ofc sec Dr Leonard A Westbrook r612 S 1st St
Westbrook Rachael P Mrs smstrs Norwich Mill h704 W Elizabeth St (SEL) 965-8278
Westbrook Ruth D (Wid Kenneth L) sec Denning-Westbrook Oil h1102 S 1st St 934-4370
Western Auto Associate Store (Stacy G Moore) 119 S 3d St 934-8524
Western Auto Associate Store (Alton G Fitzgerald) 202 N Raiford St (SEL) 965-2612
Western Union Telegraph Co James L Creech Mgr 109 S 3d St 934-2132
Westfield Grocery Joe B Dupree Mgr 214 Wilson Mills Rd 934-9593
Westfield Trailer Court (Dixon Hamilton) 202 Wilson Mills Rd 934-8217
Whaley Gilmer J (Minnie B) retd h504 Woodall St 934-7828
Whaley Sherrill D emp Griggs Fcty r504 Woodall St
Wharton C Watson (Ethel C) phys 707 Lassiter St h201 Meadowbrook Dr 934-8257
Wheeler Amie (Wid Joe) h1007 Furlonge Dr 934-3507
Wheeler Annie M (Wid Charles) h1113 Forbes Dr 934-8523
Wheeler Eug E (Yonne) emp Sylvania h1203 S 3d St 934-4786
Wheeler Flora B (Wid Kinney W) retd h406 N 11th St 934-8515
Wheeler Kinsey Jr (Martha) tex wkr Burl Indus h505 S 5th St 934-5259
Wheeler Lizzie (Wid Millard) h307 E Railroad St (SEL)
Wheeler Mavis E aide Johnston Mem Hosp rBenson NC
Wheeler N Edw r1113 Forbes Dr
Wheeless Ronnie D C T & T
Whitaker Charles (Frances T) emp Field Crest h1110 Harris St 934-3436
Whitaker Charles E (Nelda) (Sfield Mach Wks) rRt 1 Clayton N C
White Alvin H (Eliz N) (White Mtr Sls) h102 S Rodgers Dr 934-8948
White Donna Mrs nurse County Health Dept rClayton N C
White Earle J tchr aide h208 W Preston St (SEL) 965-3249
White Flossie Mrs emp Johsnton County Comm Actions h205 Pine St (PA)
White Freddie boarding hse mgr h706 Massey St

JAY'S OFFSET PRINTING AND QUICK COPY SERVICE
QUALITY WORK WHILE YOU WAIT
TELS. 934-2995
216 JOHNSTON ST. SMITHFIELD 27577
Nights and Holidays 284-3344

White James L (Licia S) (Jim White Realty) h901 Chestnut Dr 934-5296
White Jim Realty Co (James L White) 901 Chestnut Dr
White Jimmy h2230 Kay Dr
White John Jr lab Shallcross Indus h910 West St
White John A retd h805 Blount St 934-8634
White Le Roy (Peggy) city mgr Town Of Selma h506 Winston St (SEL) 965-2494
White Leora L Mrs h209 N Sellers St (SEL)
White Louise tchr Johnston County Bd Educ h627 S Sumner St (SEL) 965-2984
White Mary Mrs ofc sec Sanders Mut Burial Assn rBx 1805
White Motor Sales (Alvin H White) 125 S 8th St 934-5486
White Myrtle M (Wid Wm) h216 N 5th St 934-2336
White Nancy P (Wid Herbert L) h213 N Brevard St (SEL) 965-5471
White Richd C (Cynthia G) dept mgr Wake Farmers Cooperative h904 N Sharpe St (SEL) 965-2903
White Scofield jan Centenary United Meth Ch r301 N 4th St
White Swan Barbecue (Cleveland M Holley) Hwy 301 S 934-8913

WHITE SWAN MOTEL
(Cleveland M Holley),
Reasonable Rates,
Twelve Modern Units,
Free Television And
Air Conditioning,
Electric Heat,
Hwy 301 S, Rt 1 (Sfield; 27577),
Tels 934-7771 And 934-8913
(See Index To Advertisers)

White Swan Restaurant (Mrs Dixie Gordon) Hwy 301 S 934-4597
White Veron D (Louise) emp Citgo Oil h121 Caroline Av W 934-2560
White Waylon well driller Master Well & Bldrs rClayton NC
Whitehead Ivan R (Linda C) pres S & S Pontiac h203 Longview Dr 934-4032
Whitehead John W (Blanche G) dentist 508 N 7th St h912 Crescent Dr 934-2431
Whitehurst Cecil B (Hazel J) (Cecil's Exxon Servicenter) h824 S 2d St 934-8228
Whitehurst Floyd V (Blandh R) emp County Dog Pound h604 S 4th St 934-8919
Whitehurst Leon (Pearl) retd h1001 S 2d St 934-8071
Whitehust Curtis B hHwy 301 S
Whitely Linda emp Shaallcross Co r710 S Raiford St (SEL)
Whitfield Kenneth S (Louise) (Waverly Hall Carpet) rRt 2 Pikeville N C
Whitfield Sue B Mrs swtchbd opr K R Edwards Leaf Tob rPO Bx 807 Pine Level N C
Whitker Rebecca tchr Johnston County Bd Of Educ r106 E Parker St
Whitler Blanche S (Wid Harry A) tchr Selma Elem Sch h407 W Elizabeth St (SEL) 965-2377
Whitley Ann J Mrs volunteer serv coordinator County Dept Social Servs rRt 2
Whitley Annie E (Wid Ed) (Whitley's Pl) h808 Martin St 934-8785

WHITE SWAN Motel
REASONABLE RATES
FREE TV AND AIR CONDITIONING—ELECTRIC HEAT
TELS. 934-7771—934-8913
Hwy. 301 S. Rt. 1 Smithfield, N.C. (27577)

Whitley Bertha N (Wid Charlie H) picker K R Edwards Tob h208a N 5th St
Whitley Billy C assignment C T & T h560 Holland Dr Rt 3 934-4426
Whitley Chas E (Virginia E) hlpr Burgess Mach Shop hGoldsboro Rd Rt 2 934-7389
Whitley Chester (Leverne) lab h702 Blount St
Whitley Clifton F (Hilda H) slsmn Hyatt Chrysler-Plymouth rRt 4
Whitley Earl (Hazel P) lab Burl Indus h19 Waddell Dr Rt 3 934-4302
Whitley Edith B nurse Johnston Mem Hosp h529b S 5th St 934-7944
Whitley Esther Mrs waitress Short's Grill rRt 1 (SEL)
Whitley Flossie retd h209½ N Sumner St (SEL) 965-8573
Whitley Geraldine nurse Johsnton Mem Hosp r205 W Watson St (SEL)
Whitley Grocery Co Inc Joseph L Whitley Pres whol Rear 116 Raleigh Rd 934-2800
WHITLEY H HARPER JR
(Deborah M), V-Pres Suburban
Real Estate Co Inc, Raleigh Hwy,
PO Box 759 (Sfield; 27577),
Tel 934-4550, h Castlehaven
(Sfield) Tel 934-4327
Whitley Hazel L cash Jordan's Open Air Mkt rGaston St
WHITLEY HENRY H
(Lois G), Pres
Suburban Real Estate Co Inc,
Raleigh Hwy, PO Box 759 (Sfield; 27577),
Tel 934-4550, h Wilson Mills Rd,
Rt 3 (Sfield), Tel 934-8807
Whitley Hubert Jr (Vivian) emp Sylvania h619 N 7th St 934-6650
Whitley Isiah (Clara S) retd h715 East St 934-4404
Whitley James Realty (James W Whitley) 618 Raleigh Rd 934-8652
Whitley James W (James Whitley Realty) h503 Wilson Mills Rd 934-2836
Whitley Joseph (Cynthia M) emp Gurley's Inc h205 W Watson St (SEL) 965-8741
Whitley Joseph E (Ruby N) slsmn Jones Bros Furn h707 N Raiford St (SEL) WO5-2040
Whitley Joseph L (Lela S) pres Whitley Gro rBx379 Raleigh Hwy Rt 4
Whitley Junior (Charity) retd h805a W Preston St (SEL)
Whitley Landis (Ann J) formn G T E Slyvania h602 S 2d St 934-6312
Whitley Laura L Mrs h412b W Preston St (SEL) 965-5342
Whitley Linda P Mrs teller First Fed Sav & Loan Assn rRt 2 Bx 176-B
Whitley Lois G Mrs sec-treas Suburban Real Est r701 Wilson Mills Rd
Whitley Mattie A Mrs emp Overton Inc h710 S Raiford St (SEL) 965-5244
Whitley Melvin (Mazie C) h407 S Sharpe St (SEL) 965-3011
Whitley Melvina S (Wid Joe) h707 S Raiford St (SEL)
Whitley Memorial Methodist Church Rev Milton Gilbert Pastor 300 Wilson Mills Rd 934-7024
Whitley Merle N Mrs ofc sec Johnston County Veterans Serv r1014 Walnut St
Whitley Percy E (Bertha) (Whitley's Barber Shop) h707 Woodall St

G. E. Beasley Sheetrock Service
"WE DO IT BEST"
WILSON MILLS RD. RT. 4 BOX 163 TEL. 934-4463
SMITHFIELD, N.C. (27577)

Whitley Ralph A (Merle N) supt Rodgers Constn h1014 Walnut Dr 934-8975
Whitley Rhoda (Wid Wm C) h705 Peedin Av (SEL)
Whitley Robt E r205 W Watson St (SEL)
Whitley Robt L (Lillie W) retd h3 S Church St (SEL) 965-2718
Whitley Rogerlene Mrs maid h601 Massey St 934-2078
Whitley Rosa L h1206 Massey St 934-7054
Whitley Sarah B r605 W Preston St (SEL)
Whitley Teddy Ray (Kathy) constn wkr h5 Smithfield Hwy (SEL)
Whitley Willard hMitchiner Rd (SEL)
Whitley Winston (Lois R) mach opr Sel St & San Dept h816 S Raiford St (SEL) 965-5381
Whitley's Barber Shop (Percy E Whitley) 802 Market St
Whitlock Lewis K (Frances P) engineer Burlington Mills h410 S 1st St 934-3139
Whitman Lettie W (Wid Everett A) emp Burl Indus h1111 Hancock St 934-8715
Whittington Edna F Mrs (Whittington's Kindergarten) r217 S 2d St
Whittington Ronald E (Gwendolyn H) studt h704 Buffalo Rd Rt 3 934-6494
Whittington W Carl Jr (Edna F) mgr Roberts & Wellons h217 S 2d St 934-2557
Whittington's Kindergarten (Mrs Edna F Whittington) 217 S 2d St 934-2557
Whitworth Thos (Lois) mgr Elec Mtr Sls & Serv h221 Whitley Dr 934-3883
Wiegand Richd F (Martha H) repr Stackhouse Constn h302 Dixie Dr (SEL) 965-3870
Wig Warehouse (Elmer Smith) 230 Market St 934-6849
Wiggins Bessie retd h811 Martin St
Wiggins Bonnie emp Fieldcrest h31 Dail St
Wiggins Cath M (Wid Otis) retd h506 S Sumner St (SEL)
Wiggins Donald L emp Sun Towel Shop r519 Mill St
Wiggins Maurce r811 Martin St
Wiggs Alec N (Edith C) retd h707 E Anderson St (SEL) 965-2474
Wiggs Barbara Mrs clk Dr Thos M Daniel r412 Dixie Dr (SEL)
Wiggs Bill B (Elgie) slsmn Nutrina Feeds h212 Longview Dr 934-8284
Wiggs Bridgette W (Wid James H) h509 Johnston St 934-2639
Wiggs Elgie Mrs bkpr Hooks & Layne Tire r (RM)
Wiggs Eloise Mrs program asst U S D A Stabilization & Conservation Serv rPrinceton N C
Wiggs Elton E purch agt Johnston Mem Hosp rPrinceton NC
Wiggs Florice K admn dept Johnston Mem Hosp r905 Crescent Dr
Wiggs Frank (Sarah T) asst mgr Efird's rRt 2 (SEL)
Wiggs Glenn ofc mgr County Supt Schs rRt 2 (SEL)
Wiggs J H (Hayden Realty) rSelma NC
Wiggs J Hayden (Marcia S) (Wiggs Lndry & Dry Cln) h201 N Green St (SEL) 965-2473
Wiggs John Jr (Barbara) mgr Wiggs Lndry & Dry Cln h412 Dixie Dr (SEL) 965-5834
Wiggs Joseph G (Edwina S) h405 N Sumner St (SEL) 965-2378
Wiggs Judy Mrs tchr Sfield-Sel Sr Hi Sch rRt 3 Bx 301-K (SEL)

Jean J. Adams Realty Co.
REALTOR®
906 Walnut St. Tel. 934-2332
P.O. Box 1285 Smithfield, N.C. (27577)

WIGGS LAUNDRY & CLEANERS

OWNER
J HAYDEN WIGGS
ONE DAY SERVICE
FINE SHIRT LAUNDERING
115 N 3D ST
PO BOX 1066
(SFIELD; 27577)
TELEPHONE 934-8601
A & P SHOPPING CENTER
TELEPHONE 934-7015

Wiggs Laundry & Cleaners Mrs Vinette Stevens Mgr 117 S Raiford St (SEL) 965-2091
Wiggs Mamie H Mrs tchr Selma Elem Sch r406 W Waddell St (SEL)
Wiggs Mary H (Wid Wilbur E) retd h311 N Sumner St (SEL) 965-2318
Wiggs Oscar V (Mamie H) slsmn Floyd C Price & Son h406 W Waddell St (SEL) 965-3227
Wiggs Shirley J tchr Johnston County Bd Educ r102 E Sanders St
Wiggs Thurmon I (Lola) emp Griggs Equip h106 E Richardson St (SEL)
Wiggs Virginia Mrs r202 N 4th St
Wiggs W Milton (Florice K) agt Southland Life Ins h905 Crescent Dr 934-2669
Wiggs Wm D (Melba D) central ofc tech C T & T h404 Forbes Dr 934-7065
Wiggs Wm H (Pauline) mgr Efitd's h102 E Sanders St 934-8378
Wilkerson Channie retd h810 W Noble St (SEL)
Wilkins Edith Mrs bkpr Tar Heel Steel r411 S 3d St
Wilkins Elmer V (Kay P) lwyr 206 Johnson h107 W Parker St 934-7049
Wilkins G Leslie h102 E Noble St (SEL) 965-5378
Wilkins Herman H (Alma) lab Gurley's Inc rFour Oaks NC
Wilkins Hortense W Mrs mus tchr PS r509 Johnston St
Wilkins Hubert (Lillian) mtcemn County Bd Educ rPine Level NC
Wilkins Joe J (Barbara C) h1004 Walnut St (SEL)
Wilkins Leslie G retd h502a E Oak St (SEL) 965-5378
Wilkins Lillian E Mrs clk Fabric Center rPine Level NC
Wilkins Malcolm H (Annie B) mtcemn Johnston Mem Hosp h103 E Caroline Av 934-8324
Wilkins Melvin L (Edith R) rural carrier P O h411 S 3d St 934-8595
Wilkins Ora T Mrs (Wid E T) retd h200 Pace St 934-2106
Wilkins Pearl P Mrs (Wid Edw S) h703 E Lizzie St (SEL) 965-5645
Wilkins Phil clk Sfield Open Air Mkt rRt 2 Four Oaks NC
Wilkinson Wm B (Pearl H) controller K R Edwards Leaf Tob h906 S 2d St 934-2863
Will Ray (Lillian) constn wkr h801a S Ethel St (SEL)
Willets Doris B Mrs program asst U S D A Stabilization & Conservation Serv rPine Level N C
Willets Geo M (Doris B) asst clk County Clk Of Superior Ct rPine Level NC
Willett Leckster Jr (Virginia S) ofc mgr Sfield Spng h1011 S 1st St 934-8458
William Henery h614 Blount St 934-8245
Williams Alleane F Mrs recpt Dr Luby F Royall Jr rRt 3 Bx 23
Williams Alonza (Vera) retd h911 2d Av

MITCHELL'S FLORIST
FLOWERS
for all Occasions
618 A East Market St., Smithfield, N.C. (27577) Tel. 934-8827 Nights and Holidays 934-3718

Williams Alphonso retd h1120 Old Depot Rd Rt 2 934-5661
Williams Alphonso asst Walter Sanders Funeral Home h302 Truck La
Williams Ann tchr Sfield Jr Hi Sch rRt 1 Kenly N C
Williams Anna E (Wid Wilbert) h124a S 7th St
Williams Archie L retd h101 Malta St 934-2853
Williams Augustus barber Whitley's Barber Shop rFour Oaks NC Rt 1 Bx 69
Williams Bakery & Grill (John R Williams) 814 S 3d St 934-2588
Williams Betty D Mrs slswn Polly's rStancil St Rt 4
Williams Bobby L (Dorothy S) carrier P O
Williams Bruce USA h705 Blount St
Williams Cander S (Ernestine J) emp CT&T h104 E Riverside Dr 934-2063
Williams Cecil (Ethel C) mech Sch Garage h208 S Brevard St (SEL) 965-5175
Williams Charles (Linda W) emp Field Crest h1006 Fayetteville St
Williams Charles (Cath) h504 Peedin Av (SEL) 965-2010
Williams Clara Mrs prsr Wiggs Lndry & Dry Cln rBlount St
Williams Cleo J Mrs slswn Leder Bros Dept Store rRt 1
Williams Counsel (Lougenia S) retd h302 W Watson St (SEL) 965-3384
Williams Dan (Annie W) emp Gill Constn h405 W Noble St (SEL)
Williams Danl Rev (Bertha L) pastor Holy Temple Ch Of God In Christ h714 S Raiford St (SEL) 965-5420
Williams David (Genia R) (Williams Grocery) h915 2d Av 934-8961
Williams Delia (Wid Ernest) retd r303 N 4th St
Williams Deliah (Wid Jesse) retd h1006 Old Depot Rd Rt 2 934-6465
Williams Dorothy L Mrs tchr Sfield-Sel Sr Hi Sch r705 S Webb St (SEL)
Williams Edw V (Margt S) h906 Fuller St 934-6676
Williams Edwin (Sue) buyer Belk's h102 Whitley Dr 934-8488
Williams Elnora Mrs picker K R Edwards Tob h309 Smith St 934-3907
Williams Ethel S (Wid Carlie) clk County Dept Social Servs h407 S 3d St
Williams Evonne J Mrs (Evonne's Beauty Basket) h317 Dundee St 934-8808
Williams Flora emp K R Edwards Tob Co h910 Rand St 934-7369
Williams Frances h608 Lee St
Williams Frank D (Liddie M) retd h607 S 6th St 934-6269
Williams Fred hlpr Dennis R Blackmon rFour Oaks NC
Williams Freddy (Addie B) carp J T Thompson h1202 Fayetteville St
Williams Gail Mrs bkpr Overby-Long Funeral Home r208 S Brevard St (SEL)
Williams Genia R Mrs tchr Sfield Jr Hi Sch r907 2d Av
Williams Grocery (Mrs Marzella M And David Williams) 904 Blount St
Williams Hattie retd h1010 Old Depot Rd Rt 2 934-4732
Williams Hazel emp Overtons h1010 Fuller St 934-8287
Williams Henry retd r1002 Furlonge Dr
Williams Ida L h124 Hill St Rt 4
Williams J Wayne (Sheraton Mtr Inn) rPlaza Ct
Williams James lab r706 Massey St
Williams James (Mazzie A) porter Creech's Pharm h908 2d Av 934-4473
Williams James A (Lillie M) emp Eastern Mfg h36 Spindale St (SEL)
Williams James E studt r704 Church St

Roy A. Pearce, Jr., Insurance Agency
Dependable Insurance For Farm and Town
TEL. 934-3101
GOLD LEAF WAREHOUSE COR. MARKET AND 5th STS., P.O. BOX 710, SMITHFIELD, N.C. (27577)

Williams Jesse Noah (Ellen B) mtge broker 138 S 3d St h712 Vermont St 934-7327
Williams John J (Mamie T) retd h1041 Blount St 934-2325
Williams John R (Helene B) (Williams Bakery & Grill) h205 Hillcrest Dr 934-4206
Williams Kathy studt r308 E Watson St (SEL)
Williams Keith E (Bonnie F) mech The Bug Shop rRt 1
Williams Kenneth (Irene) emp Burl Indus h520 S Sumner St (SEL)
Williams Kent (Edna) emp Sylvania h308 S Sumner St (SEL) 965-3143
Williams L W meat ctr Delma Johnson Self Serv rRt 1 Benson NC
Williams Lawrence (Mamie) emp Fieldcrest Mills h210 Raleigh Rd 934-5161
Williams Lawrence servmn C T & T
Williams Lawrence (Amanda) emp Sfield St & Sanitation Dept h407 Oak St 934-8512
Williams Lawrence h109 Hill St Rt 4
Williams Lee Jr (Ethel G) electronic tech Sylvania h915 East St
Williams Levour T (Wid Clinton) retd h809 Blount St 934-5302
Williams Lillian M Mrs (Lil's Beauty Salon) r216 N 5th St
Williams Lillian W Mrs v-pres-sec Williams Mtr r515 S 4th St
Williams Lindy (Wid Sandy) h709 S Raiford St (SEL) 965-5563
Williams Lois G productionist Fay's Sandwich rRt 1 (SEL)
Williams Lona S (Wid Herman L) h704 Primrose St (SEL)
Williams Lottie M Mrs maid h1002 Furlonge Dr 934-3730
Williams Louise C (Wid Alexander) retd h718 Blount St
Williams Louvenia W Mrs maid h1017 Broadway St
Williams Ludie S Mrs beautician h823 Brogden Rd
Williams Lula M maid h924 2d Av
Williams Mack (Mary E) lab State Training School h721 West St 934-4536
Williams Marvin (Geraldine) lab Mobile & Milling h627 S Massey St (SEL)
Williams Mary E Mrs dietary wkr Johnston Mem Hosp h313 Smith St 934-2379
Williams Marzella M (Wid Robt I) (Williams Gro) h821 Blount St 934-8662
Williams Mazie A dietn Johnston Mem Hosp r908 2d Av
Williams Mildred (Wid Jim) h902 2d Av
WILLIAMS MOTOR CO INC,
N P Williams Pres,
Mrs Lillian W Williams V-Pres-Sec,
D I Watson Treas, Authorized
Buick Sales And Service
116 Market ST (Sfield; 27577),
Tel 934-4135
Williams Narcissus h302 E Watson St (SEL)
Williams Newitt P (Lillian W) pres Williams Mtr h515 S 4th St 934-2240
Williams Odell (Mary) emp Guy C Lee Mfg h308 E Watson St (SEL)
Williams Odell M (Wid Orphelia) h210 Raleigh Rd
Williams Offie (Clara) custdn Sfield Jr Hi Sch h928 Blount St
Williams Othelia (Wid Saml) retd h303 N 4th St 934-4005
Williams Pearl maid h301 E Watson St (SEL)
Williams Pearline h810 2d Av 934-3471
Williams Penny I (Wid Glen) h610 S Massey St (SEL) 965-8094
Williams Phyllis A emp Sylvania r309 Smith St

SERVICE · SAVINGS
IMA
INDEPENDENT MUTUAL INSURANCE AGENT
NEVILLE, TAYLOR & ASSOCIATES Inc.
For All Your Insurance Needs
TEL. 934-6111
Hwy. 301 N. P.O. Drawer 410 Smithfield, N.C. (27577)

WILLIAMS RADIO ELECTRONICS

WILLIE WILLIAMS OWNER
PANASONIC SALES AND SERVICE
FACTORY AUTHORIZED SERVICE CENTER
817B TRUCK LA
(SFIELD; 27577)
TELEPHONE 934-8773

Williams Richd lab Burl Indus r1010 Fuller St
Williams Richd J (Carolyn W) dir Christian Educ Centenary United Meth Ch h406 S 4th St 934-8915
Williams Robt emp V C Chem Plant h310 W Jones Av (SEL)
Williams Robt h207 Hillcrest Dr 934-3534
Williams Robt Jr emp Crenshaw Electronics r101 E Riverside Dr
Williams Robt C 111 (Ellen) eng Emory L Wilson & Assoc h104 W Elm Dr 934-4036
Williams Robt W (Myree D) retd h101 E Riverside Dr 934-2225
Williams Roosevelt dietn Johnston Mem Hosp rRt 2 Bx 8
Williams Rosa L Mrs emp K R Edwards h831 Martin St 934-2790
Williams Rosa M r809 Brogden Rd
Williams Rosalene r1006 Old Depot Rd Rt 2
Williams Roscoe Jr tchr Sfield-Sel Sr Hi Sch rGoldsboro NC
Williams Royester hlpr Overby-Long Funeral Home rRt 1 Four Oaks N C
Williams S Mc Kinley (Beadie A) retd h811 2d Av 934-7289
Williams Saml (Essie) h112 Parrish St (SEL)
Williams Sarah r712 Market St
Williams Saundra L r718 Blount St
Williams Sherrill r302 E Watson St (SEL)
Williams Spicy H (Wid Jasper Jr) h802 Martin St 934-4312
Williams Steven B Rev assoc pastor First Bapt Ch r215d W Davis St
Williams Sudie (Wid Clarence) h821 Blount St 934-4543
Williams Sudie N (Wid Norman H) maid h808 Blount St
Williams Sue Mrs clk County Aud rWhitley Dr
Williams Sylvester studt r614 Blount St
Williams Sylvia emp Fieldcrest Mills r205 Stancil St
Williams Thelma H emp Day Care Center h309 Collier St 934-4579
Williams Thos E (Dorothy L) sr v-pres & br mgr First-Citizens Bank & Trust h709 Chestnut Dr 934-7741
Williams Tom (Sue) lab Smithfield St & San Dept h208 Bridge St 934-5284
Williams Tommy W (Betty D) slsmn h205 Stancil St 934-4852
Williams Velma Mrs mgr Pope's 5 Cent To 5 Dollar Store rRt 2 Four Oaks NC
Williams Vera emp K R Edwards Tob h918 Blount St
Williams Vernell H Mrs maid Johnston Mem Hosp r922 Rand St Rt 2
Williams W Thos announcer W B Z B Radio Sta h521 S 5th St 934-3484
Williams Walter (Addie) servmn Perry Bros Tire Serv h608 Peedin Av (SEL) 965-3970
Williams Wash (Della) retd h46 Peeden Rd 934-7928
Williams Wm driver Gelder & Assocs rFour Oaks N C
Williams Willie F hsekpr Johnston Mem Hosp rRt 3 Bx 509 Four Oaks NC
Williams Willie J (Sound-Veiw) rRt 1 Four Oaks N C
Williams Willie R h809 Brogden Rd 934-3481

Cadillac PIPPIN MOTORS, Inc.
Rambler—Oldsmobile Sales and Service
Hwy. 70 W., P.O. Box 27 Smithfield, N.C. (27577) Tel. 934-2184

Williams Zell J (Janet) asmblr Sylvania h122 S 5th St 934-4456
Williamson Oliver tchr Sfield-Sel Sr Hi Sch rRt 3 (SEL)
Williamson Richd K (Ruewood H) pntr 522 Mill St h522 Mill St WE4-4539
Willie Beulah M Mrs retd h512 Oak St 934-2329
Willie Denise L ofc sec U N C r209 N 4th St
Willie James O (Janie H) retd Smithfield Lbr h209 N 4th St 924-2329
Williford Clarence T Jr (Jessie H) sec-treas Pippin Mtrs hWhite Oak Dr 934-4079
Williford Roger C (Omah G) (Williford Poultry Farm) h1108 S 2d St 934-8541
Williwms M R emp Social Security Ofc hHwy 301 S
Willoughby Phillip (Jo Ann G) (Quality Sea Food) rBx 207 Kenly NC
Willoughby Shirley G clk Family Dollar Store rRt 1 Kenly N C
Willowrun Veterinary Hospital (Charles R Swearingen Jr Morgan G Reed) 710 Truck La 934-8389
Wilson Ada B (Wid Geo) h514 S Sharpe St (SEL)
Wilson Andrew D (Helen W) slsmn h118 Whitley Dr 934-2420
Wilson Betty (Wid James) hSelma Rd Rt 3
Wilson Betty Mrs tchr Sfield Jr Hi Sch h601 Market St
Wilson Betty C Mrs sec-treas Brack Wilson Ford Inc r926 Chestnut Dr
Wilson Brack Ford M B Wilson Jr Pres Genl Mgr Mrs E B Wilson V-Pres Mrs Betty C Wilson Sec-Treas autos 207 N 8th St 934-5021
Wilson Building (J E Wilson Jr) 212 Bridge St
Wilson Carlton E (Ruby R) sect hnd Burl Indus h413 N 11th St 934-2055
Wilson Charles A (Mildred R) supvr Eastern Mfg h2103 S 3d St
Wilson Charles F tchr Sfield-Sel Sr Hi Sch h203 Poole Dr (SEL) 965-8642

WILSON CHEVROLET CO INC,
Audy M Baggett President-Treasurer,
Mrs Nora T Baggett Secretary,
Robert A Spence Sr Assistant Secretary,
Authorized Chevrolet Dealers
117 N 8th St, PO Box 328 (Sfield;
27577), Tel 934-2129
Parts And Service Tel 934-2128,
Sales Dept Tel 934-2120

Wilson Donald (Sandra P) emp Burl Indus h413 N 12th St
Wilson Ethel B (Wid M Brack) v pres Brack Wilson Ford Inc h415 N 2d St 934-2641
Wilson Frances G Mrs ofc sec R Ed Batton rWilson Mills N C
Wilson Georgianna H Mrs admn dept Johnston Mem Hosp rBx 97 Four Oaks NC
Wilson Gladys Mrs res mgr Johnson Court Apts r116 E Crestview Dr
Wilson Homer M (Sidney) h1113 S 2d St 934-5727
Wilson Howard K (Bettina S) instr Morgan State College h709 Market St 934-2308
Wilson Howard W clk PO h312 N Webb St (SEL)
Wilson J E Jr (Wilson Bldg) rS Crescent Dr
Wilson James h616 White St (SEL)
Wilson James C atndt B & G Am Sta r205 Railroad St
Wilson James E Jr (Lois H) mgr Crestwood Acres h1312 Crescent Dr 934-2096

Wilson Jamie G (Gladys L) emp U S Govt h116 Crestview Dr
Wilson Jerry D genl mgr Tasty World Restr hU S Hwy 95 S
Wilson Jesse L (Peggy J) (Jesse L Wilson Landscape Archt) h107 E Davis St 934-3368
Wilson Joe P (Mary H) emp Mobile Refrig h621 White St (SEL) 965-5549
Wilson John A (Lucy M) acct 129 Court House Sq Rm 5 rWilson Mills NC
WILSON M BRACK JR
(Betty C),
President
Brack Wilson Ford
207-17 N 8th St (Sfield; 27577),
Tel 934-5021, h926 Chestnut Dr,
Tel 934-3680
Wilson Mark G (Emma J) dept mgr Sylvania h203 W Stevens St 934-3280
Wilson Martin L (Mildred W) retd h510 W Noble St (SEL) 965-2374
Wilson Mildred R Mrs mgr Sav-A-Ton r2103 S 3d St
Wilson Nina B maid h507 Oak St
Wilson Susan studt r415 N 2d St
Wilson W Gilliam (Annie L) retd h105 Bridge St 934-2350
Wilson's Seafood & Steak House (Wilson E Blackmon) restr 906 Selma Rd Rt 3 934-8000
Wimberly Charles truck driver Gurley's Inc rBenson N C
Wimbley Johnnie emp Sylvania r706 Massey St
Wimbley Robt tchr Sfield Jr Hi Sch r600 E Hill St
Wimpy's Little Barn Joyce Raynor Mgr restr 527 Truck La 934-2384
Winborne Brooks (Sandra J) asst supt K R Edwards Leaf Tob h106 W Stevens St 934-4030
Windham Billy R (Minnie A) slsmn W L Smith Sup rRt 3 (SEL)
Windham Bobby hatcherymn Lewis Hatcheries rRt 2 (SEL)
Windley John R (Mary S) tchr Sfield Selma Sr Hi Sch h408 Pine St (PA) 934-7488
Windley Mary S Mrs tchr South Sfield Elem Sch r510 Pine St
Winham Bobby R (Phyllis) hlpr Lewis Hatcheries rRt 2
Wink's Auction House (Winfred H Cockrell) 820 Selma Rd Rt 3 934-6082
Winn-Dixie Stores Billy Godwin Mgr gros 813 Raleigh Rd 934-8085
Winn-Dixie Stores Inc James S Gordon Mgr gros 511 Market St 934-9518
Winstead Don R (Carolyn G) emp Godwin Constn h206 E Anderson St (SEL)
Winstead Gary T (Eunice) clk Piggly Wiggly r101 W Wilson St
Winstead Lala (Wid Clyde) h101 W Wilson St 934-2471
Winstead Wm (Phyllis) studt h106 E Caroline Av
Wise Fred (Ernestine) dep County Sheriff rRt 1 Four Oaks NC
Wise Kirby Jr (Josephine T) driver Caro Carrier's h803 W Waddell St (SEL) 965-8562
Wise Louise C Mrs h308 N 7th St 934-6264
Wise Sherwood mech W L Myers & Sons rPine Level N C
Withrow Gerald A (Sylvia P) pres Pizza Management h724 Crescent Dr 934-3717
Withrow Jean Mrs ofc sec Dr Lyndon Jordan rFour Oaks N C
Wolfe Billy M (Debra J) emp Homes Masonary h317b Dundee St
Wolfe Larry J (Susan C) emp Partitions Inc h204 2d Av (SEL) 965-5465
Wolfe Ruby Mrs h406a Holt St
Womack Herman A (Ammie S) lab Wallace Royster Farm Serv h903 Blount St 934-8508
Womack Jettie (Wid Major) h124 Peeden Rd 934-4289
Womack Polly Mrs emp Sylvania h750 King Cir (SEL)

Wooard Lester (Bertha) mgr Tractor Dept Brack Wilson Ford h159 Angier Rd 934-8823
Wood Alice (Wid John C) h110a W Elizabeth St (SEL) 965-3924
Wood Allen R (Sandra M) electn h102 Flowers St 934-7260
Wood Braxton (Zelda) emp State Hwy Comn h503 Powell Dr 934-2066
Wood Carlyle (Hazel) emp Genl Lee's Tire Care rRt 1
Wood Charles W (Dorothy) slsmn Jones Bros Furn rRt 2 Princeton NC
Wood Charlie W (Hilda B) mgr Sfield Whol Bldrs Sup rWilson Mills NC
Wood Dewey h118a S 7th St
Wood Dorothy Mrs clk Selma Dept Store rPine Level NC
Wood E Glenwood (Jackie) tchr Sfield-Sel Sr Hi Sch h110 W Stevens St 934-8922
Wood Frances Mrs teller Branch Banking & Trust rBx 442a Rt 4 (Sfield)
Wood Jackie Mrs ofc sec Coble Dairy Products r110 Stevens St
Wood Jerry F (Sue E) dentist 108 E Waddell St (SEL) h501 Cherry St (SEL) 965-5343
Wood Jimmy B (Emma F) buyer K R Edwards Leaf Tob h213 Whitley Dr 934-6385
Wood Josephine supvr Jerold Div U S I rRt 1 Four Oaks NC
Wood Joyce J Mrs mgr Sfield Bible & Book Store r204 Cloverdale Dr
Wood Judy B productionist Fay's Sandwich r703 Pollack St (SEL)
Wood Julia Mrs h107 Plaza Pl Apt 1
Wood Linda B Mrs ofc sec County Supt Schs rFour Oaks NC
Wood Mary M (Wid Saml P) retd h311 W Anderson St (SEL) 965-2214
Wood Ralph formn Gurley's Inc rRt 1 Wendell N C
Wood Robert emp Gurley's Inc rPine Level NC
Wood Ruth Mrs clk County Tax Collr rFour Oaks NC
Wood Sue Mrs legal sec Mast Tew & Nall rRt 1 Gardner N C
Wood Thelma Mrs clk Selma Open Air Mkt rPine Level NC
Wood Wm D r303 Hospital Rd
Woodall Alice P Mrs mgr J C Avery Ins Agcy r409 E Oak St (SEL)
Woodall Charles H (Dorothy H) educ rep State Dept Mtr Vehicles h610 Howell St (SEL) 965-5281
Woodall Clara A retd h413 S 4th St 934-8307
Woodall Edw L (Ruth S) h410 S 4th St 934-2716
Woodall Hallie L Mrs h201 N 2d St 934-7040
Woodall Hazel Mrs waitress Wimpy's Little Barn rFour Oaks N C
Woodall Hubert C (Pauline G) retd h402 Lee St 934-2067
Woodall Irene M (Wid Wm H) rep Luzier Cosmetics h704 N Raiford St (SEL) 934-5328
Woodall Jerry D (Alice P) clk I G A Super Mkt h409 E Oak St (SEL) 965-2721
Woodall John T (Betty B) swtchmn SBT&T r406 W Railroad St (SEL)
Woodall John T (Betty J) emp CP&L h505 W Elizabeth St (SEL) 965-8858
Woodall Larry (Katie L) meter rdr Sfield Light & Water Dept rRt 1 Four Oaks NC
Woodall Leon C (Lillie M) formn Co-Op Research Farm h800 E Lizzie St (SEL) 965-8880
Woodall Leonard B (Bessie A) pastor First Free Will Bapt Ch h527 S 3d St 934-7207
Woodall Leonard S (Ruby C) phys 711 North St h308 Rosewood Dr 934-6344
Woodall Mary F Mrs h2264 Kay Dr
Woodall Percy (Ester C) (Woodall Texaco Serv) rRt 2
Woodall Sandra Mrs emp Jerold h106 Caroline Av
Woodall Texaco Service (Percy Woodall) 819 Truck La 934-3630
Woodall Verah B (Wid Raymond) r112 N Massey St (SEL)
Woodall Vonnie B (Wid Gardner T) h206 Crestview Dr 934-7045
Woodall Wm A (Zeda) pntr h510 Glenn St 934-3252

Woodard Alice P Mrs ofc sec Bingham & Parrish Ins & Realty rRt 3 (SEL)
Woodard Alma L Mrs ofc sec Nationwide Ins r215 W Wilson St
Woodard Ballard r303 Hospital Rd
Woodard Bonnie P Mrs tchr Sfield-Sel Sr Hi Sch r803 N Webb St (SEL)
Woodard Carolyn beautician The Fountain Of Beauty rRt 3 Bx 10 Sfield
Woodard Carolyn G (Wid Fred A) tchr County Bd Educ h1105 Vermont St 934-4252
Woodard Charles V agt Nationwide Ins h215 W Wilson St 934-2765
Woodard Charlie G (Laddis) formn K R Edwards Leaf Tob rRt 1 Princeton N C
Woodard Christine D (Wid Jack) clk Mac's Sundries rBuffaloe Rd
Woodard David S (Joyce) constn wkr h509 N 4th St
Woodard Donald (Caroline) plmb h410 N 9th St 934-3524
Woodard Doris M (Wid John R) h1006 W Waddell St (SEL) 965-5198
Woodard E V Mrs h211 N Pollock St (SEL) 965-2433
Woodard Flora P (Wid Clarence A) h518 N 12th St 934-5381
Woodard Florence (Wid Elmond) h614 Peedin Av (SEL)
Woodard Helen L Mrs social serv wkr E S E A rRt 1 (SEL)
Woodard Herman L (Jo Ann) formn K R Edwards Leaf Tob rRt 1 Bx 247 Princeton N C
Woodard Ila H Mrs slswn Huntley's rMicro N C
Woodard Irene Mrs hBooker Dairy Rd
Woodard James A hatcheryman Lewis Hatcheries rSel
Woodard James C Hon (Frances P) (Woodard's Men's Wear) h308 N Green St (SEL) 965-3089
Woodard Jane P Mrs legal sec W Kenneth Hinton rRt 2 (SEL)
Woodard Johnny Jr (Bonnie) emp Research Triangle h803 N Webb St (SEL) 965-3198
Woodard Larry G (Eula B) retd h303 Graves St (SEL) 965-5494
Woodard Lester H (Bertha B) sls mgr Brack Wilson Ford rRt 1 Bx 27
Woodard Mildred B Mrs (Mildred's Beauty Shop) rRt 2 (SEL)
Woodard Myrtle Mrs slswn Belk's rRt 1 Clayton N C
Woodard Ralph S (Hilda S) mech Wilson Chevrolet rPrinceton NC
Woodard Ronnie servmn Pyrofax Gas rPrinceton NC
Woodard Rosa Mrs slswn Belk's rRt 1 Princeton N C
Woodard Roy L (Dianne) barber South Side Barber Shop rRt 1 Princeton N C
Woodard Sandra I Mrs sten K R Edwards Leaf Tob rRt 1 (SEL)
Woodard Vernon L (Emma L) mech Massey Wheel Alignment r216 Micro NC
Woodard Wesley (Frances P) lab Pepsi-Cola h305 Graves St (SEL)
Woodard Wilmer G (Maggie M) fork lift driver Guy C Lee Mfg h46 Dail St 934-5210

WOODARD'S MEN'S WEAR
(J C Woodard)
Harry Hill Manager,
109 S Raiford St,
(Selma; 27576),
Tel 965-3321
(See Index To Advertisers)

Woodhouse Carolyn T tchr County Community Action h2243 Kay Dr 934-5560
Woodhouse J B Rev (Carolyn) pastor First Missionary Bapt Ch h403 Caswell St 934-7007
Woodruff Clyde (Jean) truck driver Griggs h507 Powell Dr 934-8306
Woodruff Jean Mrs supvr Jerold Div U S I r507 Howell St
Woodruff Melba W (Wid Leon F) tchr Selma Elem Sch h101 N Green St (SEL) 965-3007

Smithfield Savings & Loan Association
"Home Ownership Made Easy"
Tel. 934-6185
205 S. 2nd St. Smithfield, N.C. (27577)

Woodward Raymond L (Mayumi Y) tech Sylvania h2107 Michael La 934-5862
Woody Nellie J Mrs clk One Hour Martinizing h308 E Davis St
Woolard Debbie cash Kentucky Fried Chicken
Wooten Caroll (Betty S) asst prin Triple Sch hBooker Dairy Rd 934-5221
Wooten Jack B (Dixie) (Jack's Farm Sup) rRt 1 Princeton NC
Wooten Jack B Jr (Shirley W) pres Big Planters Whse h1012 S 2d St 934-8710
Wooten Shirley W Mrs tchr R B Harrison Jr Hi Sch r1012 S 2d St
Wooten Virginia h501d S Ethel St (SEL)
Wooten Wm C tchr Sfield-Sel Sr Hi Sch rRt 3 Bx 517b
WOOTERS IDA HAMILTON MRS
Insurance Representative
Jefferson Standard Life Insurance Co,
Colonial Life & Accident Insurance Co
And North America Assurance Society Of Virginia Inc,
Office
213 E Parker St
(Sfield; 27577),
Tel 934-2638
Wooters Wm H (Ida H) adv mgr Sfield Herald Publ h213 E Parker St 934-2638
Words James E driver Roy Strickland Lbr Co rMarket St
Words Raymond H (Edith R) wldr h317 Smith St
Words Soisette D Mrs r709 Blount St
Worlds Irene L retd h1609 Dail St 934-6462
Worlds Silas retd h701 2d Av (SEL) 965-5908
Worley Alton Gray (Lucy H) v pres & genl mgr Guy C Lee Mfg h405 E Rose St WE4-2489
Worley Bros (Hugh L Hugh L Jr & Norwood E Worley) hsehold appls 128 S 3d St 934-8224
Worley Carl P (Grace W) pres Pepsi-Cola h506 W Anderson St (SEL) 965-3086
Worley Carl P Jr (Dorothy C) sec treas Pepsi-Cola r501 Cherry St (SEL)
Worley Dorothy C h400 N Sumner St (SEL) 965-2034
Worley Fannie (Wid Floyd) h3 W Edgerton St Rt 3
Worley Glenn (Janice S) (Worley's USED Cars) h205 E Underwood Av 934-8902
Worley Grace Mrs driver Day Care Center-Mentally Retarded Chldn rRt 1 Princeton N C
Worley Grace W Mrs v-pres Pepsi-Cola r506 W Anderson (SEL)
Worley Hubert P (Flossie) (Selma Auto Serv) h601 N 7th St 934-2640
Worley Hugh L (La Verne T) (Worley Bros) h7 W Edgerton St Rt 3 934-8576
Worley Hugh L Jr (Jenny) (Worley Bros) h8 W Edgerton St Rt 3 934-5050

BRACK WILSON FORD
FORD SALES — SERVICE—PARTS FORD
207-217 N. 8th St. Smithfield, N.C. (27577) Tel. 934-5021

Smithfield Electric Supply Company
WHOLESALE DISTRIBUTORS
LIGHTING FIXTURES—RESIDENTIAL—COMMERCIAL—INDUSTRIAL
SMITHFIELD, N.C. 27577
301 TRUCK LANE
TEL. 934-4131

L. H.
HALL
METAL
WORKS

Barrett®

Roofing
and
Sheet
Metal
Work

401
S. 6th St.

TEL.
934-2737

SMITHFIELD
N.C. 27577

The Smithfield Herald
Your County Newspaper
PUBLISHED EVERY TUESDAY AND FRIDAY
125 S. 4th St. P.O. Box 1417 Smithfield N.C. (27577) Tel. 934-2176

Worley Jennie O Mrs typ County Dept Social Servs r8 W Edgerton St
Worley John P (Marie) emp Eastern Mfg h301 Graves St (SEL) 965-3078
Worley Margt O admn dept Johnston Mem Hosp rRt 1 Princeton NC
Worley Norwood E (Jean) (Worley Bros) h733 Selma Rd Rt 3 934-7001
Worley Otis carp County Bd Educ rPrinceton NC
Worley Pauline (Wid Wesley) retd h401 N Webb St (SEL)
Worley Phillip studt r601 N 7th St
Worley Roxie h1618 Maple St
Worley S A emp Gurley's Inc rRt 1 Princeton N C
Worrell Geneva Mrs (Elite Fashions) rRt 6 Goldsboro NC
Worrells Katie H Mrs r110 S Brevard St (SEL)
Worrells Louise (Wid Julius A) h522 N 7th St 934-4916
Worrells Mary E studt r110 S Brevard St (SEL)
Worrells Zaline B (Wid Chester L) retd h110 S Brevard St (SEL) 965-3286
Worsham Bill G (Hilda B) (Bill's Esso Serv Sta) h1113 Vermont St 934-2779
Worsham Hilda B Mrs nurse E S E A r1113 Vermont St
Worshan Sheilia P Mrs clk Johnston County Hams rRt 1
WORTHINGTON O WENDELL
(Doris J)
Assistant Cashier
Branch Banking & Trust Co
208 N Raiford St (Selma; 27576),
Tel 965-3741, h504 W Anderson St
(Selma; 27576) Tel 965-2076
Wright Billy S tchr Selma Elem Sch r221 W Holding St
Wright Fred D (Eliz S) dir County Mental Health Center h102 E Holding St 934-5853
Wright Henry N dentist 415a N 7th St r923 Chestnut Dr
Wright John (Mamie) retd hHill St Rt 4
Wright John B h103 Castle Dr
Wright Mildred T (Wid Wm R) youth center Dept Of Corrections h103 Roderick Dr 934-8945
Wright Russell D pharm Clow Drug r408b S 6th St
Wright Thos C (Billie S) eng Shallcross Mfg h221 W Holding St 934-7981
Wyatt Lilly H (Wid Willie) r907 Hancock St
Wyatt Ruby Mrs mgr Jerry's Thrift Shop rStrickland Dr
Wyman Barbara M Mrs h514 S 1st St
Wyman Robt phys Johnston Mem Hosp h206 Church St
Wynn Juanita R Mrs clk Sfield Herald Publ rFour Oaks NC
Yarborough Becky r507 Woodall St
Yarborough Eloise A Mrs production mgr Fay's Sandwich h502a Brogden Rd 934-7849
Yarborough Gladys J (Wid Alex C) ofc wkr Dr Thos S Cheek h507 Woodall St 934-2657
Yarbrough Cora R (Wid Vernon C) h4 S Church St (SEL) 965-3726
Yawn Billy tchr Sfield Jr Hi Sch rClayton NC
Yellowdy Thos W retd h613 Railroad St
Yelverton Joseph R (Clara E) whsemn A & P h811 Walnut St (SEL) 965-2391
Yelverton Pleasant D (Rebecca W) retd h311 N Raiford St (SEL) 965-3325

JAMES JONES ELECTRIC SERVICE
Gibson
All Types Electrical Wiring - Control Wiring
APPLIANCE SERVICE
SALES AND SERVICE
Tel. 934-5275, Radio Tel. 965-5795 Car 202
213 E. MARKET ST. SMITHFIELD 27577

Yelverton Teresa hd cash Family Dollar Store r811 Walnut St (SEL)
Yelvington Margie B (Wid Russell A) h313 S 5th St 934-8630
York Ruby L anesthetist Johnston Mem Hosp h216 Caswell St 934-5827
Young Carrie retd r216 S 4th St
Young Claudia r303 Hospital Rd
Young Eliz retd h216 S 4th St 934-2833
Young Elosie lunchrm wkr Sfield Jr Hi Sch rRt 3
Young Geo C (Betty) whse mgr Sfield Whol Bldrs Sup rRt 2 Benson NC
Young Hester H clk Gurley's Inc h500a E Oak St (SEL) 965-2929
Young Jack E (Frances D) supvr K R Edwards Tob h809 S 2d St 934-2592
Young Ralph R mech Brake & Equip rRt 3
Youngblood Mary E ofc sec County Home Economics Agt rRt 3
Zadock Edwin retd h1130 Old Depot Rd Rt 2
Zion Methodist Church Rev Jim Walker 811 S Massey St (SEL)
Zola Lucretia M Mrs lab Bright Leaf & Burley Tob Co h307 N 4th St 934-7650
Zuercher Warren D (Doris) social serv eligibility supvr County Dept Social Servs rFour Oaks NC

Mobil
Gardner-Creech Oil Co., Inc.
HEATING OIL
Tels. 934-7171 and 934-7172
Hwy. 301 N., P.O. Box 488 (Sfield) 27577

CAPITAL
COCA-COLA
BOTTLING
CO.
Enjoy Coca-Cola Trade-mark
it's the real thing

Selma Rd.
Rt. 3
P.O. Box
1569
Smithfield
N.C. (27577)
TEL
934-2221

Power of Advertising

THE CITY DIRECTORY is the power that generates information for the buyer that he may know who deals in the product he wishes to purchase. If your business is not classified properly, and a display advertisement arranged to describe your business, how can you expect the buyer to trade with you?

ADVERTISING is the foundation upon which successful businesses are built. You must apply this to your own particular business.

ADVERTISING is the power of an idea multiplied.

Our Service Cannot Be Excelled

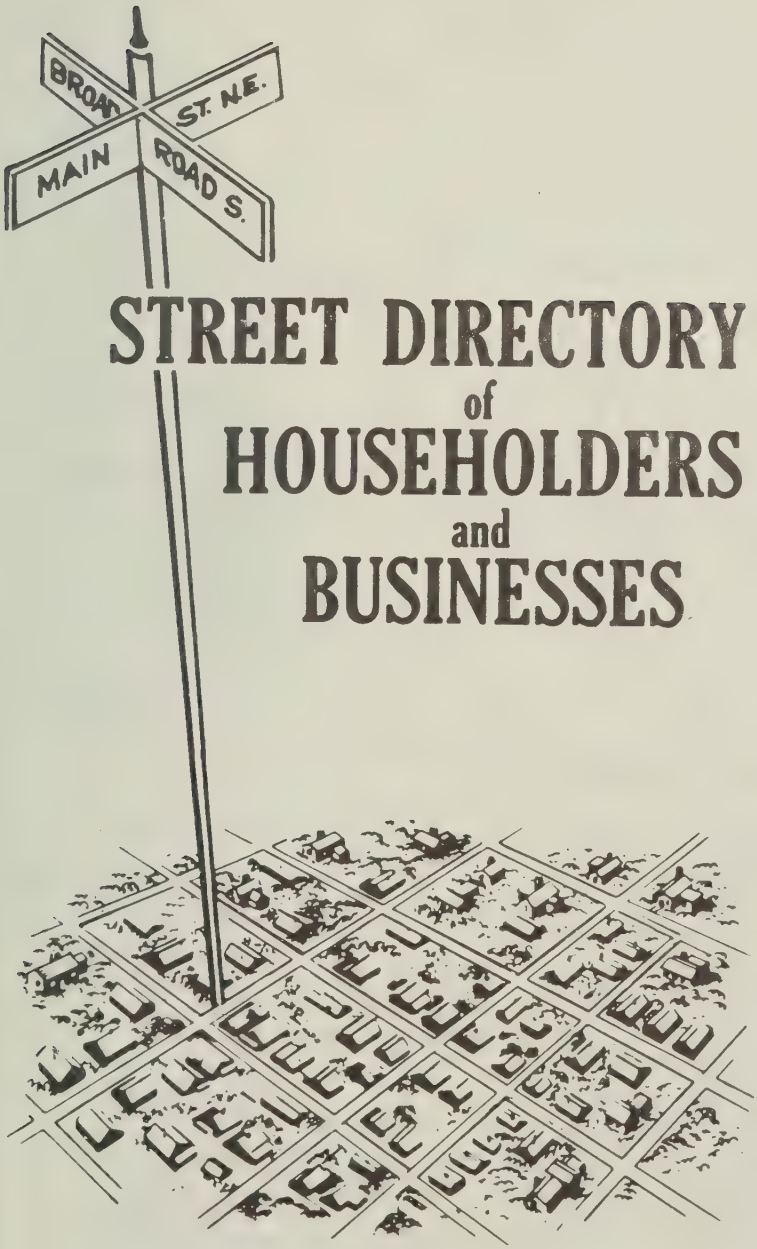

STREET DIRECTORY of HOUSEHOLDERS and BUSINESSES

The Street Directory information is secured by an actual door to door canvass and includes these important features:

- Street Name and Address
- Occupants
- Home Owners
- Telephone Numbers
- New Householder This Edition
- Apartment Residents
- Office Building Occupants
- Types of Business or Profession
- Street Descriptions
- Zip Codes
- Street Intersections

Addresses showing No Return indicate that after repeated efforts the publisher was unable to obtain information.

HILL DIRECTORY COMPANY
PUBLISHERS

3

STREET DIRECTORY

GREEN PAGES

◎ HOMEOWNER SYMBOL ★ NEW NEIGHBOR SYMBOL

NEW NEIGHBOR

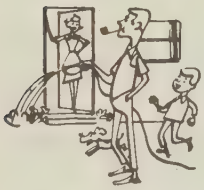

HOMEOWNERS

FAMILIES WHO RENT

TELEPHONE: PAY STATION

"VACANTS"... AND UNDER CONSTRUCTION

MOST PRODUCTIVE MAILING LISTS

- By Neighborhood
- By Area or Section of City
- By Occupation, Job Title

1

ANSON AV—FROM 718 MAIN ST SOUTH, 1 WEST OF PARK CIR

ZIP CODE 23652

28 Hardee Wm A ◎ 256-0740
29★Smith James M ◎ 256-1350
30 Hope Robt M ◎
41 Ashley Walter B 256-6052
50★Ross Kenneth E
53 Vacant
56 Geisler Albert H ◎
57 Under Constn
HIGH ST INTERSECTS
101 Royal Court Apartments
A Grady Carol A Mrs
B★Strickland Geo L 256-2171
C Poole Anne M 256-7626
D Fowler Martha A Mrs 256-7680
110 Sinclair James L Jr bldg contr ◎ 256-1025
rear★Sinclair Henry B
MEADOW ST INTERSECTS

2

ARLINGTON ST (UNIONTOWN)—FROM 900 S 26TH AV WEST

ZIP CODE 23653

702 Galkins Shell Service gas sta 256-3632
705 Arlington Building Rooms
100 Bristol Barber Shop
101 Modern Beauty Shoppe 256-8515
102 Vacant
103 Johnson Harlan G lwyr 256-6553
104 Packard Victor O phys 256-4493
105 State Union Insurance Co 256-8515
710 First National Bank (Br) 256-5961
STEWART AV INTERSECTS
801 Arlington Street Market gros 256-7854
Walters Clyde B 256-7854
806 Patterson Thos A
807 Francis Fred F ◎ 256-6170
810 Danko Mattie M Mrs ◎
825 City Hall Floors
1st Fl City Clerk 256-2620
1st Fl City Manager 256-2622
2d Fl City Engineer 256-2626
2d Fl City Treasurer 256-2624

STREET CONTINUED

827 Safeway Plumbing & Heating 256-1121
828 West End United Methodist Church
831 Toby's TV Sales & Service 256-2802
833 Standard Oil Co gas sta 256-0476

- complete street description
- zip code
- homeowner
- new householder this edition
- telephone number
- homeowner without telephone
- under construction
- intersecting street
- apartment building and occupants
- complete street address including apartment number
- widow or divorcee
- business operated out of home
- suburban designation
- possible pay telephone not normally listed in telephone book
- office building showing room number and occupant of each office
- vacant
- nature of business shown when not self explanatory
- branch of business firm
- multiple purpose address, business firm and residence at same address
- renter without telephone
- nearest telephone
- government offices showing department and telephone number

USE YOUR STREET DIRECTORY FOR ...

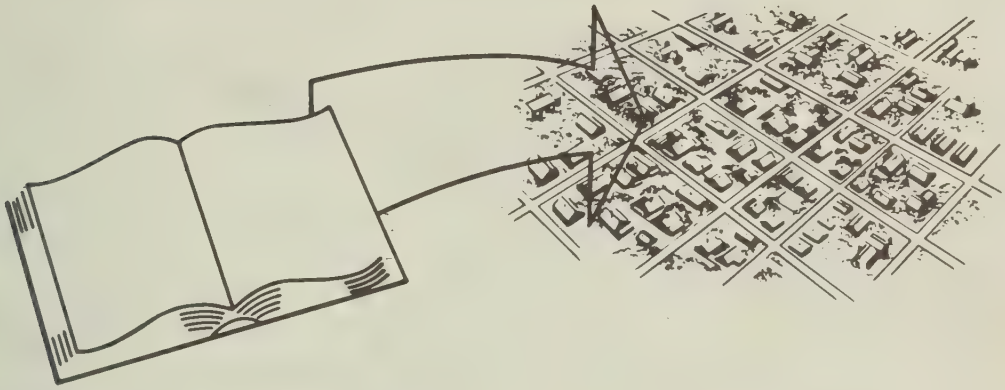

— *The Most Comprehensive List of Occupants By Addresses*

- BY NEIGHBORHOOD, AREA, SECTION OF CITY
- BY NEW "MOVE INS" ON EACH STREET
- BY PROPERTY OWNERSHIP
- APARTMENT OR OFFICE BUILDING OCCUPANTS
- ZIP CODES

— *Neighbors Of Your Present Customers...*

Reveals friends, neighbors of present customers
Permits mail, telephone or personal contact of prospects
Identifies home businesses or professions
Identifies prospects not in telephone book or with unlisted telephones
Identifies householders
Reveals new families in your area
Shows renters on each street

— *Credit Investigations - Collections - "Skip" Tracing*

Verifies home ownership and other information concerning applicants
Lists all occupants of apartment and office buildings
Shows telephones of neighbors of "skip" for obtaining new address or information
Shows nearby businesses who may know credit applicant or "skip"

— *Deliveries And Service Calls...* AVOID DELAYS -- SAVE TIME AND DOLLARS

Verifies addresses
Reveals nonexistent or illegibly written house numbers and streets
Shows location of intersecting streets
Shows apartment numbers and occupants of each apartment
Permits verification of telephone orders and defeats "prank" calls

— *Emergency Use...* CLOSEST NEIGHBOR...NEAREST PHONE

Especially helpful to law enforcement agencies, public service organizations, members of the medical profession, schools, hospitals and others where immediate contact is frequently necessary to save lives, prevent crime, apprehend criminals, relieve suffering and in many other emergency situations.

NEW NEIGHBOR IDENTIFICATION

THE
MOST
COMPREHENSIVE
CITY DIRECTORY
INFORMATION
EVER
PRESENTED

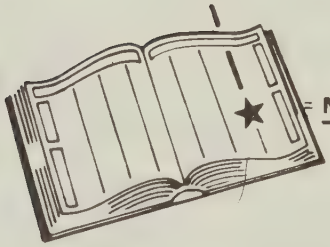

= NEW NEIGHBOR SYMBOL

ANSON AV—FROM 718 MAIN ST SOUTH, 1 WEST OF PARK CIR

ZIP CODE 23652
28 Hardee Wm A ◎ 256-0740
29 ★ Smith James M ◎ 256-1350
30 Hope Robt M ◎
41 Ashley Walter B 256-6052
50 ★ Ross Kenneth E
53 Vacant
56 Geisler Albert H ◎
57 Under Construction
HIGH STREET INTERSECTS
101 Royal Court Apartments
A Grady Carol A Mrs
B ★ Strickland Geo L 256-2171
C Poole Anne M 256-7626
D Fowler Martha A Mrs 256-7680
110 Sinclair James L Jr 256-1025
rear ★ Sinclair Henry B
MEADOW LA INTERSECTS

★ INDICATES NEW HOUSEHOLDER ON EACH STREET

★ INDICATES NEW RESIDENT THIS EDITION

★ NEW "MOVE IN" (OR CHANGE IN NAME) SINCE LAST EDITION

A NEW PRODUCT IMPROVEMENT FOR YOUR MARKET AREA FROM THE PUBLISHERS OF YOUR CITY DIRECTORY

Smithfield Savings & Loan Association
"Home Ownership Made Easy"
Tel. 934-6185
205 S. 2nd St. Smithfield, N.C. (27577)

15

1ST AV (SELMA)—FROM CHESTNUT ST NORTH 2 WEST OF STATE HWY 96

ZIP CODE 27576
703 Vacant (2 Hses 703-05)
707 Goolsby Claude R ◎ 965-2548

16

1ST ST (SELMA)—FROM STOKES ST WEST 1 SOUTH OF LIZZIE ST

ZIP CODE 27576
1 Dozier Renda M Mrs ◎
3 Tart J Kirby ◎ 965-3178
5 Pearce Colonel G ◎ 965-5463

1

1ST ST N —FROM 100 MARKET ST NORTHEAST 1 EAST OF NEUSE RIVER

ZIP CODE 27577
cor Boy Scouts Of America
BRIDGE ST BEGINS
CASWELL ST BEGINS

1

1ST ST S —FROM MARKET ST SOUTHWEST 1 EAST OF NEUSE RIVER

ZIP CODE 27577
104 Pou-Parrish Post No 132 American Legion
105 ★ Scarr Donald L 934-7038
Rear Vacant
107 Tyer Marie M Mrs ◎ 934-2257
109 Driver Carrie P Mrs ◎ 934-2537
JOHNSTON ST BEGINS
200 Hasting House
204 Primitive Baptist Church
205 County Bd Educ (Repr Shop) 934-2021
CHURCH ST BEGINS

8

RIVERSIDE DR INTERSECTS
410 Whitlock Lewis K ◎ 934-3139
DAVIS ST INTERSECTS
508 Lassiter Pearl E Mrs 934-8885
510 Royall William N ◎ 934-2578
513a Vacant
513 Marett Geo E 934-6954
514 ★ Wyman Barbara M Mrs
ROSE ST INTERSECTS
606 Beasley's Electric Service 934-4547
Beasley Robt E 934-4547
609a Casey Pearl J Mrs 934-4926
609 ★ Burnham Hilda C 934-8905
610 Underwood M Eug ◎ 934-8357
612 Westbrook Leonard A ◎ 934-2818
616 Wallace John A ◎ 934-2841
618 Gardner Fred E ◎ 934-8046
PARKER ST INTERSECTS
705 George Josephine B Mrs Mrs ◎ 934-2340
707 No Return
708 Kirkman Dan S ◎ 934-8310
MEADOWBROOK DR BEGINS
719 No Return
720 Cunningham Edwin P Jr ◎ 934-8031
801 Jeffords Richd A ◎ 934-7724
806 Austin Hugh M Jr ◎ 934-8777
807 Swearingen Chas R Jr ◎ 934-2045
810 Patterson Thornton W ◎ 934-2414
811 No Return
817 Spence Robt A ◎ 934-2782
824 Elsee Walter B ◎ 934-2076
825 Stancil Moses W ◎ 934-2324
829 Lewis Annie L Mrs 934-2624
830 ★ Johnson Robt L ◎ 934-7319
833 Poliakoff Irving

9

WELLONS ST INTERSECTS
901 ★ Jones Linda ◎ 934-4461
902 Jerome Jean Mrs 934-5750
903 Denning Wm L ◎ 934-8717

BRACK WILSON FORD
FORD SALES — SERVICE—PARTS FORD
207-217 N. 8th St. Smithfield, N.C. (27577) Tel. 934-5021

Smithfield Electric Supply Company
WHOLESALE DISTRIBUTORS
LIGHTING FIXTURES—RESIDENTIAL—COMMERCIAL—INDUSTRIAL
301 TRUCK LANE
SMITHFIELD, N.C. 27577
TEL. 934-4131

L. H.
HALL
METAL
WORKS

Barrett®

Roofing
and
Sheet
Metal
Work

401
S. 6th St.

TEL.
934-2737

SMITHFIELD
N.C. 27577

The Smithfield Herald
Your County Newspaper
PUBLISHED EVERY TUESDAY AND FRIDAY
125 S. 4th St. P.O. Box 1417 Smithfield N.C. (27577) Tel. 934-2176

S 1ST ST—Contd
904 Ferrell Lewis E ◎ 934-2564
905 Wallace Linda W Mrs ◎ 934-2824
906 Henderson Bradford T ◎ 934-8716
907 Vacant
908 Cockrell Henry L ◎
909 Allen James M ◎ 934-2287
910 Johnson Ethel O Mrs ◎ 934-2873
911 Underwood Joseph D ◎ 934-8585
912 Jolliff Anna T Mrs ◎ 934-7844
913 Rabil Mitchell G ◎ 934-8928
SANDERS ST INTERSECTS
1002 Ward John 934-7004
1004 Hamilton Avis ◎ 934-7991
1005 Watson Duncan I ◎ 934-8461
1008 Pittman C Ralph ◎ 934-2239
1009 Lee Olivia M ◎ 934-2687
1011 Willett Leckster Jr ◎ 934-8458
1012 Pridgen Elton C lwyr ◎ 934-8689
1015 Sutton Thaddeus ◎ 934-8636
1016 Thomas Leona R Mrs ◎ 934-2369
BINGHAM ST INTERSECTS
1102 Westbrook Ruth D Mrs ◎ 934-4370
1103 Rogers Ralph L Jr ◎ 934-8806
1106 Wallace Thos E ◎ 934-8045
1107 Jordan J Elbert ◎ 934-8392
1113 Lore Edwin P Jr ◎ 934-8591
1114 Abdalla A J ◎ 934-4265
1117 Aycock Ernest O ◎ 934-2631
1118 ★ Chavez Phyllis Mrs ◎ 934-8263
HOOD ST INTERSECTS
1200 Southern Harvey M ◎ 934-8896
1203 Vacant
1204 Catafygiotu Steve T ◎ 934-8931
1207 Isley S Gerald ◎ 934-8949
1208 Hamilton Hoyt L ◎ 934-2440
1210 Johnson J Keith ◎ 934-3167
1211 Sharek Clement W ◎ 934-2590
1213 ★ Green Larry J ◎ 934-6159
1215 Baugham Edgar L ◎ 934-8252
1216 Stephenson Gilbert D ◎ 934-2586

6

2D AV —FROM WEST ST SOUTH 1 EAST OF BLOUNT ST

ZIP CODE 27577
721 Atkinson Ernest ◎ 934-6777
795 Church Of God Of Prophecy
801 Barbour Rufus ◎
803 Atkinson Annie
804 Eason Hattie 934-3671
809 Johnson Weldon ◎ 934-8633
810 ★ Williams Pearline 934-3471
811 Williams S Mc Kinley ◎ 934-7289
812 Graham Hubert 934-6070
818 Holmes Clarence E ◎ 934-8984
820 ★ Smith Carrie 934-3404
822 ★ Council Ervin
MIDWAY ST INTERSECTS
902 Williams Mildred Mrs ◎
903 Vacant
907 Sanders Ophelia P Mrs ◎ 934-8497
908 Williams James ◎ 934-4473
910 Chappell Pauline ◎
911 Williams Alonza ◎
913 Pulley Leroy ◎ 934-5288
915 Williams David ◎ 934-8961
920 Watson Thos Jr ◎
923 Evans Chapel Methodist Church
924 Williams Lula M
925 ★ Merritt Dorotha 934-6857
WARD ST BEGINS
1009 Penny Frank L ◎

15

2D AV (SELMA)—FROM 204 CHESTNUT ST NORTH 3 WEST OF STATE HWY 96

ZIP CODE 27576
204 ★ Wolfe Larry J ◎ 965-5465
206 ★ Kipp James ◎ 965-8103
701 Worlds Silas ◎ 965-5908
WALNUT ST INTERSECTS
801 ★ Strickland Donald E

JAMES JONES ELECTRIC SERVICE
All Types Electrical Wiring - Control Wiring
Gibson
APPLIANCE SERVICE
SALES AND SERVICE
Tel. 934-5275, Radio Tel. 965-5795 Car 202
213 E. MARKET ST. SMITHFIELD 27577

1

2D ST N —FROM 203 MARKET ST NORTH 2 EAST OF NEUSE RIVER

ZIP CODE 27577
101 Smith Roger Building
Rooms
105 Mr John's Realty Co 934-3475
★ Schreibeis John J
107 Rose Piano Co 934-2033
110 Smithfield Bus Station
934-8272
Carolina Coach Lines 934-8272
Seashore Transportation Co
934-8272
Greyhound Lines-East
934-8272
111 Second Street Offices ofc bldg
Rooms
2 Life Insurance Co Of
Virginia 934-2650
2 Coastal Plain Life Insurance
Co 934-4810
3 Charlotte Liberty Mutual
Insurance Co 934-4540
4 Renfrow J P ins 934-2828
115 Brooks Building ofc bldg
Dobson Tyson Y Jr lwyr
934-7147
Brown Al Realty Co lwyr
934-6976
116 Red Bird Taxi 934-7815
125 Ragsdale & Moore Building
Ragsdale Engineers
environmental surveyors
934-7154
State Dept Of Rev 934-2810
Grantham N B Realty Co
934-8037
126 Heafner Tire Co 934-6021
126a Reid Realty Co 934-5535
129 Jenkins Knox V Jr lwyr
934-8150
138 Mc Fadyen Geo A ◎ 934-2788
141 Daughtry N Leo lwyr
934-5013
Hinton W Kenneth lwyr
934-5055

BRIDGE ST INTERSECTS
201 Woodall Hallie L Mrs ◎
934-7040
201b Mayo Tom
204 First Federal Savings & Loan
Assn 934-3133
207 Martin Gus A ◎ 934-4356
208 Daughtry N Leo ◎ 934-7265
210 Griffin Dennis J
211 Gardner Melba H Mrs ◎
934-2850
212 ★ Pomerans Marcus 934-3447
215 Dobson Tyson Y Jr ◎
934-7917
216 Wellons Wm B ◎ 934-8242

2

CASWELL ST INTERSECTS
301 Mc Gowan Hugh A ◎
934-2243
304 Mattox Benj G ◎ 934-8535
308 Ogburn Bunnah E Mrs ◎
934-2368
309 ★ Booker John M ◎ 934-3009
312 Glenn Constance H Mrs ◎
934-8133
313 Stephenson Ruth F Mrs ◎
934-2275
316 Smith Lizzie W Mrs ◎
934-2016
317 Wallace Lawrence H II ◎
934-8480
HANCOCK ST BEGINS
401 ★ Cobb Gene B 934-5722
405 Smithfield Woman's Club Bldg
Smithfield Woman's Club
408 Cheek Thos S ◎ 934-2459
409 Holt Lillian S Mrs ◎
934-2651
412 Cunningham Geo R ◎
934-8438
414 Hamilton Beulah M Mrs ◎
934-3384
415 Wilson Ethel B Mrs ◎
934-2641
416 Vacant
NORTH ST INTERSECTS
525 Smithfield Town Water
Filtration Plant

Mobil
Gardner-Creech Oil Co., Inc.
HEATING OIL
Tels. 934-7171 and 934-7172
Hwy. 301 N., P.O. Box 488 (Sfield) 27577

CAPITAL
COCA-COLA
BOTTLING
CO.
Enjoy
Coca-Cola
Trade mark ®
it's the
real thing

Selma Rd.
Rt. 3
P.O. Box
1569
Smithfield
N.C. (27577)
TEL
934-2221

You belong at
BB&T
BRANCH BANKING & TRUST COMPANY
MEMBER FEDERAL DEPOSIT INSURANCE CORPORATION
FIRST WITH A CENTURY OF SERVICE
1872-1972

SMITHFIELD ELECTRONICS CO.
Factory Authorized Service Center
Television, Radio, Stereo and C B Radio Service
619 S. 3rd St., Smithfield 27577 Tel. 934-5597

N 2D ST—Contd
615 Smithfield Town Garage 934-2344
Smithfield Town Pub Wks Dept

1

2D ST S —FROM 203 MARKET ST SOUTH 2 EAST OF NEUSE RIVER

ZIP CODE 27577
112 Centenary United Meth Ch Annex
116 Martin Rhetta lwyr 934-2876
118 Johnston Henry M Insurance Agency 934-2461
128 Lee House furn rms 934-8098
Lee Margt P Mrs ◎ 934-8098
133 Vacant
135 Johnston County Cemetery Assn
Overby Finance & Investment Loans Inc ins 934-4187
Overby Mutual Funeral Assn 934-4187
Overby Long Funeral Home 934-4187
JOHNSTON ST INTERSECTS
204 Hooks Studio photogs 934-2695
Hooks Dorothy H ◎ 934-8498
205 Smithfield Savings & Loan Assn 934-6185
206 Sasser Esther S Mrs ◎ 934-8955
208 Kimball Wm R ◎ 934-7982
209 Bolton's Flower Shop 934-2630
211 Daw Lottie Mrs 934-5492
212 Cameron Jack K ◎ 934-2856
213 Wallace Julie I Mrs ◎ 934-2857
217 Whittington's Kindergarten 934-2557
Whittington W Carl Jr ◎ 934-2557
218 Saint Paul's Episcopal Church 934-2675

8

CHURCH ST INTERSECTS
317 No Return
320 Underwood Harold K ◎ 934-7526
cor Riverside Cemetery
RIVERSIDE DRIVE ENDS
401 Allen Glauda A ◎ 934-2541
405 Grier Floy E Mrs ◎ 934-8347
406 Mullen Margt L Mrs ◎ 934-8819
407 Andreaus Richd A ◎ 934-7254
408 ★ Thompson Tommy M 934-6271
409a No Return
412 Edwards Harry V Jr 934-4232
413 Medlin Ira W
414 Lassiter Mattie Mc G ◎ 934-2334
Gunter Agnes 934-7506
415 Jones D Herman Jr ◎ 934-8402
417 No Return
420 Boring Doris J Mrs 934-8742
422 Peterson Edna P Mrs ◎ 934-4468
DAVIS ST INTERSECTS
510 Thrasher James J 934-7757
512 Denning Anne Mrs 934-6301
514 No Return
518 Anderson Zeb V ◎ 934-2629
520 No Return
522 Little Carl D ◎ 934-8375
ROSE ST INTERSECTS
602 ★ Whitley Landis ◎ 934-6312
604 Parrish Mattie B Mrs ◎ 934-2285
604a ★ Hartley Donald
605 Smith Henry B ◎ 934-8385
607 Mitchell Tony M ◎ 934-5154
608 ★ Nall Joseph T 934-5211
609 Harris Frank H ◎ 934-4559
610 Vacant
611 Vacant
612 Fuller Beatrice M Mrs ◎ 934-8368
614 Puckett Thomas D ◎ 934-2607
616 Ward Clayton A 934-3344
PARKER ST INTERSECTS
702 Britt La Verna L Mrs
708 Johnson Frank V ◎ 934-3861
709 No Return
712 Moore Josie S Mrs ◎ 934-2026
717 No Return
MEADOWBROOK ST BEGINS
718 Little Carl D Jr ◎ 934-2632
719 Ennis Ronald ◎ 934-7762
722 Sawrey H Vance ◎ 934-2723
723 ★ Ingram Talmadge A ◎ 934-6172

P. & M. House Repair & Additions
Complete Home Repairing - Remodeling
and Home Improvements or Additions
RT. 3, P.O. BOX 401 934-2438
SMITHFIELD 27577 934-4821

S 2D ST—Contd
HOLT ST BEGINS
801 Starling Billy ◎ 934-7090
802 Thompson Reubin C ◎ 934-5354
805 Moore Al Z ◎ 934-3720
806 Starling Lillie A Mrs 934-2472
Thomas Lacy O ◎ 934-2472
809 Young Jack E ◎ 934-2592
812 Rogers John P Jr ◎ 934-2315
816 Denning John N ◎ 934-8273
817 Capps Luke G ◎ 934-2924
821 King Margt A Mrs ◎ 934-8295
822 Forbes Ernest T ◎ 934-8115
824 Whitehurst Cecil B ◎ 934-8228
825 Denning Hubert V ◎ 934-8828
826 Medlin Thos E ◎ 934-4449
829 Cheatham James H ◎ 934-8860
WELLONS ST INTERSECTS

9

WELLONS ST INTERSECTS
901 Aycock Richd N Jr ◎ 934-8195
903 Henderson J Cecil ◎ WE4-2708
906 Wilkinson Wm B ◎ 934-2863
907 Creech Billy R ◎ 934-2626
908 Baker Kenneth B ◎ 934-8433
909 Singh Manmohan 934-5809
909b ★ Honeycutt Wayne 934-3388
909c Wall Nancy K 934-6203
909d ★ Cathey John 934-2442
913 Stallings John T ◎ 934-8241
Rear Credit Bureau Of Smithfield 934-2135
Rear Stallings John T acctg serv 934-2135
914 ★ Matthews Jerry
916 Broadwell W Sidney ◎ 934-3831
917 Jones Annie S Mrs ◎ 934-2054
SANDERS ST INTERSECTS
1001 Whitehurst Leon ◎ 934-8071
1003 Mc Elveen Herman C ◎ 934-8419
1004 Richardson James E ◎ 934-8618
1006 Parrish Chas I ◎ 934-8752
1007 Bunn W Henry 934-3494
1009 Hooks Cullen D 934-8232
1010 ★ Moore Ivan 934-3624
1011 Sanders H Garner ◎ 934-8335
1012 Wooten Jack B Jr ◎ 934-8710
BINGHAM ST INTERSECTS
1101 Blow Ethel H Mrs ◎ 934-2424
1102 Godwin Helen W Mrs ◎ 934-8264
1103 Vacant
1105 Parker James E ◎ 934-3317
1106 Hines Anne L Mrs ◎ 934-2789
1107 Sutton Michl D ◎ 934-2581
1108 Williford Roger C ◎ 934-8541
1112 Elmore Ernest L ◎ 934-4519
1113 ★ Wilson Homer M ◎ 934-5727
1114 Warren Wallace B ◎ 934-4213
HOOD ST INTERSECTS
1202 Shirley Thos W ◎ 934-8811

6

3D AV —FROM WEST ST SOUTH 2 EAST OF BLOUNT ST

ZIP CODE 27577
803 Griffin Rossie S Mrs 934-5591
805 ★ Griffin Lillie M
807 ★ Simons Ed
809 Vacant
811 Barrett Aubbert Jr
815 Barrett Aubbert B
817 ★ Armstrong Fairfield
★ La Benjamin Rossie M 934-5876
MIDWAY INTERSECTS
902 ★ Spruill Jasper ◎

VAUSE Plumbing Co.
INSTALLATION - REPAIRS - REMODELING
TEL. 965-5470
901 N. RAIFORD ST., SELMA, N.C. (27576)

MEDLIN PRINTING CO.
PRINTERS—LITHOGRAPHERS
I.W. MEDLIN AND T.E. MEDLIN
Office Supplies and Equipment
134 S. 3d St.,
Smithfield, N.C. (27577)
Tel. 934-3530
Plant-Hwy. 301 N.
P.O. Box 1415
Smithfield, N.C. (27577)

IDEAL OIL CO., Inc.
HEATING OIL — METERED DELIVERY
511 TRUCK LANE, P.O. BOX 329, SMITHFIELD, N.C. (27577)
DIAL 934-8121
SHELL FUEL OIL

JAY'S OFFSET PRINTING AND QUICK COPY SERVICE
QUALITY WORK WHILE YOU WAIT
TELS. 934-2995
216 JOHNSTON ST. SMITHFIELD 27577
Nights and Holidays 284-3344

3D AV—Contd

907 ★ Smith Helen D Mrs ◎ 934-6206
909 ★ Best Chestee ◎
912 ★ Hines Chester ◎ 934-5768
913 ★ Richardson Vertis R ◎ 934-5539
916 ★ Terry Luevenia
917 Cotton Lawrence Jr ◎ 934-4309
921 Mangum James M 934-7055

15

3D AV (SELMA)—FROM 602 W ELIZABETH ST NORTH 4 WEST OF STATE HWY 96

ZIP CODE 27576
CHESTNUT ST INTERSECTS
WALNUT ST INTERSECTS

1

3D ST N —FROM 303 MARKET ST NORTHEAST 3 EAST OF NEUSE RIVER

ZIP CODE 27577
100 Parker's Men's Wear 934-2706
114 Johnston County Library (side ent)
115 Wiggs Laundry & Cleaners 934-8601
Smithfield Machine Works 934-5885
117 Carolina Telephone & Telegraph Co 934-9111
121 Super Dollar Store 934-3211
139 Homeway Furniture furn 934-2421
BRIDGE ST INTERSECTS
201 U S P O 934-2345
205 Day Care Center For Mentally Retarded Children 934-2671
207 Royall Luby F Jr optom 934-8035
208 Austin Paul E ◎
209 Hulth Peter T Jr ◎ 934-8927
210 Honeycutt Genevieve D Mrs ◎ 934-2237
211 Rose Edgar M 934-2793
212 Vacant (2 Hses 212-16)
215 Brown Willie A Mrs 934-5079

2

CASWELL ST INTERSECTS
303 Vacant
304 Combs Billie E 934-2259
305 Huntley Lisa ◎ 934-4153
306 Wellons Cornelia A Mrs ◎ 934-2406
309 Marrow Henry B ◎ 934-8091
310 Johnson Maude T Mrs ◎ 934-7048
311 Blandy Esther M Mrs ◎ 934-8363
312 Mc Fadyen John P ◎ 934-3223
315 Talton Wade T ◎ 934-2007
316 Huntley Myrtle K Mrs ◎ 934-2827
HANCOCK ST INTERSECTS
402 Allen J Ashley ◎ 934-2050
404 Hood Mattie W Mrs ◎ 934-8109
406 Howell Myra H Mrs nurse ◎ 934-7051
407 Johnston Max ◎ 934-7339
409 Caraway James W
410 Lewis Richd R ◎ 934-8044
411 Ashley Evelyn B Mrs ◎ 934-8317
412 Stallings Lilly P Mrs ◎ 934-2435
414 Brown L Delma ◎ 934-2390
415 Oliver Rayford G ◎ 934-2303
416 Creekmore Jimmy 934-3827
NORTH ST INTERSECTS

1

3D ST S —FROM 241 MARKET ST SOUTH 3 EAST OF NEUSE RIVER

ZIP CODE 27577
101 Gregory J E & Co variety store 934-8250
103 Big Value Discount Inc variety store 934-3305
104 Huntley's Shoe Center
105 Glamor Shop women's clo 934-7972
106 Huntley's Dept Store 934-2757
108 Dorman's Inc men's clo 934-8425
109 Creech's Pharmacy 934-2131
Western Union Telegraph Co 934-2132
110 Polly's dept store
111 Smithfield Pawn Shop 934-6107
112 Value-Pak

BOLTON'S FLOWER SHOP
"Flowers For All Occasions"
TEL 934-2630
Nights Tel. 934-4670
afs
209 S. 2nd St. Smithfield, N.C. 27577

S 3D ST—Contd
113 Fred's Place restr
115 Gregory's Department Store 934-8484
116 Talton Appliances Inc 934-5097
117 Cato's clo 934-8343
118 Smith's Ladies Shop 934-8050
119 Western Auto Associate Store 934-8524
120 Jewel Box Inc The 934-2500
121 Jerry's Thrift Shop used clo
122 Smithfield Bible & Book Store 934-7149
122½ Elite Fashions clo 934-6221
123 Johnson's Jewelers 934-2558
126 Smithfield Sewing Center 934-5086
127 Atlantic Sports Supply 934-2097
Paddison Alf H Sporting Goods 934-2097
128 Worley Bros hsehold appls 934-8224
130 Smith's Jimmy Jewelry 934-8654
131 Heilig-Meyers Co furn 934-2157
134 Medlin Printing Co 934-3530
135 Le Count's Record & Tape Center 934-6412
136 Wallace Jimmy R Photography 934-3333
138 Williams Jesse N mtge broker 934-3777
Southeastern Motels Inc 934-3777
140 Barnyard The clo 934-7902
141 Howell Theatre Inc 934-8208
142 Parrish's Children Shop 934-8043
JOHNSTON ST INTERSECTS
202 Talton Laura T Mrs ◎ 934-2444
203 Cecil's Exxon Servicenter 934-8267
205 Denning Furniture Co Inc 934-2587
207 Denning Building
Denning John N dentist 934-2391
209 Smithfield Florist 934-4196
212 Holding Maggie B Mrs ◎ 934-2058
216 Holding Frank B ◎ 934-4445

CHURCH ST INTERSECTS
307 Dorman Bernard E ◎ 934-8058
311 Smith W Millard ◎ 934-2676
312 Lee William G dentist 934-2205
Betty's Boutique beauty shop 934-7997
315 Vacant
317 Capps Raymond R ◎ 934-8322
318 Sanders Mattie M ◎ 934-2206
Lauzon Marie Z Mrs
WOODALL ST BEGINS
401 Ward Margarette S Mrs ◎ 934-2405
401a Stephenson Alonzo L Mrs 934-8528
404 Austin Wm J ◎ 934-2892
405 ★ Stevens Frances B Mrs ◎ 934-8338
406 Jordan Thos W Jr ◎ 934-2011
407 Williams Ethel S Mrs
410 Jordan Sophronia C Mrs ◎ 934-2646
411 Rose Edith P Mrs ◎ WE4-5012
Wilkins Melvin L ◎ 934-8595
411a ★ Stancil Wayne 934-6528
412 No Return
413 Olive Leon E 934-8718
414 Gregory Ryland H ◎ 934-8233
415 Stallings Geo A 934-2739
DAVIS ST INTERSECTS
503 Denning Charlie L ◎ 934-2883
505 Stallings Bill L
506 ★ Creech John S ◎ 934-2179
509 Brink Carolyn H Mrs
511 Smith Sarah L Mrs ◎ 934-2648
514 Smithfield Jr Hi School WE4-8320
Smithfield Elementary School 934-8320
515 Hayes Ernest W ◎ 934-5310
521 Vacant
525 Johnson Leawon F ◎ 934-8956
527 ★ Woodall Leonard B 934-7207
529 First Free Baptist Church 934-8700
LEE ST BEGINS

SUBURBAN REAL ESTATE CO.
REALTOR®
DEVELOPER—BUILDER
"Creating A Home By Placing You"
Raleigh Hwy., P.O. Box 759 Smithfield, N.C. (27577)
Tels. 934-4550, Night Tels. 934-8807 and 934-4327
REALTOR®

CREECH'S PHARMACY
PRESCRIPTION SPECIALISTS
TEL. 934-2131
109 S. 3d St. Smithfield, N.C. (27577)

S 3D ST—Contd
ROSE ST INTERSECTS
602 Vacant
605 ★ Wadsworth Raymond P
606 Smith Sam B ◎ 934-8430
607 Godwin Leo L 934-3595
608 Deese Betty J Mrs
611 Creech Alice L Mrs 934-4533
611a Jones Chas E ◎ 934-2562
613 Johnson Shelton W ◎ 934-8057
614 ★ Moore Q V Jr
617 Hathaway Joseph C Rev 934-8234
619a Smithfield Electronics Co 934-5597
619c Mc Lamb Floral Shop 934-2404
623 Mc Lamb Saml B ◎ 934-2392
PARKER ST ENDS
702 Munden Otho ◎ 934-2625
704a No Return
704b Vacant
706 Foos Clifford L 934-2027
708 Johnson A Heath ◎ 934-8166
709 Dupree James
714 Hathaway Marvin J wtch repr ◎ 934-2505
715 Apartments
1 No Return
717 Melanie's Beauty Salon 934-7509
★ Norris R L ◎ 934-7509
718 ★ Daughtry Wade M 934-6270
720 Vacant
723 Smithfield Motor Parts Inc 934-8116
724 Rogers Construction Co 934-8161
DUNDEE ST BEGINS
801 Johnson Delma Self Service gros 934-2464
803 Howard Cleaners 934-2615
805 Creech Max G Insurance & Realty Inc 934-7188
805b Smithfield Typewriter Sales & Service 934-8081
805c South Side Barber Shop 934-8207
806 Bingham James C Co htg & air condtg 934-2389
C E Bingham Real Estate 934-2251
State Mtr Veh & License Div 934-8832
807 Frances' Hair Styling 934-7272
808 Parker Dick In Come Tax 934-6083
808b Janice's Beauty Shop 934-2418
811 Imperial Lounge 934-9590
812 Robo Wash car wash
814 Williams Bakery & Grill 934-2588
BROGDEN RD BEGINS
816 D&D Body Shop 934-6703
817 Massengill Union 76 Service Station 934-8047
818 Vacant
826 Piggly Wiggly Stores Inc gro 934-4240
828 Family Dollar Store dept store 934-6357
836 Village Shoppe 934-7808
838 Smithfield Gulf Service 934-8664
TRUCK LA ENDS

10

WELLONS ST ENDS
901 Poston Fern M Mrs ◎ 934-2137
902 Matthews Danl G & Assocs acct 934-7116
905 Marshall Julian F ◎ 934-8755
911 Vacant
914 Lee Wm G ◎ 934-8321
917 Parrish Garland R ◎ 934-6431
919 Creech Edw N ◎ 934-8532
921 Davis Roland O 934-2608
SANDERS ST ENDS
1003 Peppermint Land Day Care Center 934-7134
1004 Lee Margt M Mrs ◎ 934-2567
1009 Sprouse Mike
1010 Massengill T Clifford ◎ 934-2734
1012 Rhoades Von E ◎ 934-4270
1015 Vacant
BINGHAM ST ENDS
1104 Edwards D Archie ◎ 934-8836
1107 Godwin Ralph
1108 Peedin James L ◎ 934-8464
1109 Barbour Lula M Mrs ◎ 934-8455
1111 Vacant
1112 Kuebler Arth G ◎ 934-8657

Smithfield Wholesale Builders Supply, Inc.
"See Us Before You Buy—
Or We Will Both Lose Money"
Smithfield Hwy (Hwy 301 S) Selma N C (27576)
P O Box 951 Smithfield N C (27577)
TEL. 965-2385
BUILDING MATERIALS
Gold Bond
BIRD & SON

S 3D ST—Contd
1113 Tyner John
1115 Beasley Viola Mrs
1117 Matthews Lenoyer N Mrs
1118 Stevens Jerry ◎ 934-3691
1119 Thompson Lassie T ◎ 934-7959
HOLDING ST INTERSECTS
HOOD ST INTERSECTS
1202 Vacant
1203 Wheeler Eug E ◎ 934-4786
1205 ★ Creech M Faye Mrs 934-8881
1209 Vacant
1210 Civitan Little League baseball
1211 Vacant
1213 ★ Sanders Veonia
1215 Wallace Tob Whse No 3 (stge)
1217 Executive Lounge The
1220 First Citizens Bank & Trust Co br 934-8181
1221 Big Planters Warehouse Inc 934-2598
Jack's Farm Supply feed 934-2598
1230 Vacant
1301 Crestwood Acres Inc 934-8012
1302 Farmers Tobacco Warehouse
1306 Brown Tobacco Storages Inc No 1 (whse)
1323 Jerold Division Of U S Industries wn's clo mfrs 934-3111
HUNTLEY ST INTERSECTS
1327 Wallace Warehouse No 1 tob whse 934-2762
Wallace & Parker Accountants 934-2762
CITY LIMIT
1620 ★ Boone Marvin M ◎ 934-4287
1622 ★ Barbour Jean H Mrs ◎ 934-2403
1626 Asbury United Methodist Church
1806 Jones Charles L 934-3925
1810 ★ Lewis Jack ◎
1814 Shelton Harbin
1910 ★ Harrell Robt L Jr 934-2570
1914 ★ Holt Don
2004 Jones John A ◎ 934-4258
2010 Lamm David R ◎ 934-6242
2012 Caddell Buck ◎
2103 Sav-A-Ton Inc
★ Wilson Charles A

1

4TH ST N —FROM 342 MARKET ST NORTHEAST 4 EAST OF NEUSE RIVER

ZIP CODE 27577
105 Hooks & Layne Tire Co 934-2694
107 Higgins Ottis Fish Market 934-2223
110 Smithfield Mule Co real est 934-2300
Heavner Motor Co auto dlrs used 934-6184
115 Smithfield Used Furniture 934-6570
116 Flowers S G Exterminating Inc 934-2351
BRIDGE ST INTERSECTS
202 Bunn Geneva L Mrs ◎ 934-2555
204 Tomlinson Fred D ◎ 934-2295
205 Stallings Eliz J Mrs ◎
206 Toole Della M Mrs ◎ 934-8370
208 ★ Mc Coy Brenda J 934-2900
209 Willie James O ◎ 924-2329
210 Miller Morning S Mrs
211 Sanders Bessie Mrs 934-7031
212 Vacant
213 ★ Dodd Hazel
213a Smith James
214 Blake Nathan 934-6444
215 Utley Adeline M Mrs ◎

2

CASWELL ST INTERSECTS
300 First Baptist Church 934-2204
301 Smith Lessie D ◎
303 Williams Othelia Mrs 934-4005
306 Nichols John H 934-3202
307 Zola Lucretia M Mrs ◎ 934-7650
308 ★ Sanders Minnie Mrs ◎
309 Allen Willis W ◎ 934-3872
310 ★ Merritt Eliz Apartments
310a Byrd Leola W 934-8517
2 No Return
311 Frazier Lee ◎ 934-2600
HANCOCK ST INTERSECTS
402 Vacant

AYCOCK PROPANE GAS SERVICE
BOTTLED and BULK GAS—GAS APPLIANCES
Tel. 934-2272, Res. Tel. 934-8195
Smithfield - Selma Hwy., P.O. Box 1096
Smithfield, N. C. 27577

MEMBER THE PHOTOGRAPHERS ASSOCIATION OF AMERICA

HOOKS STUDIO
Distinctive Portraiture
Tel. 934-2695
204 S. 2d St. Smithfield N. C. 27577

N 4TH ST—Contd
408 Grimmer W Dennis ◎ 934-3819
410 Allen James S ◎ 934-7950
411 Barbour Jesse L ◎ 934-7895
413 Johnson Raybelle S Mrs
414 Davis Wm G ◎ 934-8960
415 Smith Emma L Mrs
416 Kelly James J Jr ◎ 934-7094
417 No Return
NORTH ST INTERSECTS
505 Pilkington Clara C Mrs 934-8388
507 No Return
508 Ward James ◎
509 ★ Woodard David S ◎
509a Stanley Lawrence E ◎ 934-6468
511 Vacant
512a Smith Lawrence R 934-2283
513 Pelkington Therman
514 Twisdale James H
515 Blackman Penney J Mrs ◎ 934-2851
516 Stanley Lonnie
520 ★ Rose Jan
601 ★ Beasley Johnny
602 Hales Johnny W
603 ★ Byrd Thos
604 Anderson Lucille W Mrs ◎ 934-6210
605 Byrd Everette ◎
★ Davis Emma L
607 Ennis Joseph R
609 Rose Almar R Mrs
611 ★ Daughtry Willie J 934-2769
612 Freeman Ruby D Mrs ◎ 934-2755
613 Ennis Carl
HOSPITAL RD INTERSECTS

1

4TH ST S —FROM 342 MARKET ST SOUTH 4 EAST OF NEUSE RIVER

ZIP CODE 27577
103 City Seafood Market 934-2601
105 Smithfield Town Of Water & Light Dept (whse)
109 Smithfield Town Fire Dept 934-2133
Ward Ernest K 934-2866
109a Smithfield Town Fire Dept (Annex) 934-2344
110 Overby's Used Car Co used cars 934-2438
115 Howell Henry P ◎ 934-8327
116 Smithfield Municipal Building 934-2116
Rear Sfield Town Police Dept 934-2121
2d Fl American Cancer Society 934-8411
Greater Smithfield-Selma Area Chamber Of Commerce 934-8220
Smithfield Town Bd Comnrs 934-2116
Sfield Town Bldg & Planning Dept 934-2116
Sfield Town Clk 934-2116
Smithfield Dir Of Finance 934-2116
Sfield Town Light & Water Dept 934-2116
Sfield Town Mgr 934-2116
Sfield Town Mayor 934-2036
Sfield Town Recreation Dept 934-2116
Sfield Town Sewer Dept 934-8668
Sfield Town St & San Dept 934-5056
Smithfield Town Of Tax Collector
2d Fl Johnston County Tuberculosis & Respitory Disease
W JOHNSTON ST BEGINS
119 Bingham James C
125 Smithfield Herald The newspaper 934-2176
Smithfield Herald Publishing Co 934-2176
JOHNSTON ST INTERSECTS
202 First Baptist Church 934-2204
209 No Return
212 Holt Nancy H Mrs ◎ 934-2196
★ Smith Cornelia M
212a Starling Kath
212b ★ Perry O Ray
215 ★ Sturm F Peter ◎ 934-6544
216 Young Eliz ◎ 934-2833

7

CHURCH ST INTERSECTS
306 Hardee Faye A 934-3877
308 Lancaster Betty U Mrs 934-2985

STATE FARM INSURANCE
STATE FARM INSURANCE COMPANIES
NORMAN D. MASSENGILL, Agent
AUTO—LIFE—HEALTH—FIRE—CASUALTY
AND BUSINESS INSURANCE
Rose Manor Shopping Center, Hwy. 70 W. Tel. 934-4204, Smithfield, N.C. (27577)
P.O. Box 381 Res. Tel. 965-3532

S 4TH ST—Contd
309 Vacant
310 Vacant
313 Creech Fannie P Mrs ◎ 934-2208
317 ★ Queen T F 934-6587
318 Lehew Mary H Mrs ◎ 934-8412
WOODALL ST INTERSECTS
401 Aycock Ina W Mrs ◎ 934-8029
Reid Margt S
402 Vacant
405 Vacant
406 ★ Williams Richd J ◎ 934-8915
409 Day Charles P ◎ 934-2339
Daniels Lillie B
★ Richey Rayburn J 934-7035
410 Woodall Edw L ◎ 934-2716
410a ★ Lee Sandra J Mrs 934-3969
412 ★ Thayer Richd E 934-2304
413 Woodall Clara A 934-8307
415 Roberts Laeron R ◎ 934-7979
416 ★ Stallings Jimmy J
DAVIS ST INTERSECTS
506 ★ Stewart Ernest W 934-2209
507 ★ Strickland Wm O ◎ 934-6372
508 ★ Catherman Fred H
510 ★ Jones A G ◎ 934-8844
511 Teague Joseph E ◎ 934-8685
512 Pounds Worth M ◎ 934-8006
515 Williams Newitt P ◎ 934-2240
LEE ST INTERSECTS
516 Farmer T Albert ◎ 934-2241
LEE ST INTERSECTS
520 Bobbitt J Ernest ◎ 934-2456
522 ★ Laughter James R Jr 934-3557
523 Johnson Aubon R ◎ 934-8059
Bernice's Beauty Shop 934-8336
524 Culbreth L A Mrs 934-2245
525 Creech Bobby R ◎ 934-7283
528 Pool James R ◎ 934-2060
529 Hill Ora J Mrs ◎ 934-2255
530 Wallace Lucile J Mrs ◎ 934-2764
ROSE ST INTERSECTS
601 Gregory J Ed Jr ◎ 934-2077
604 ★ Whitehurst Floyd V 934-8919
606 Jones Hugh 934-7547
607a Hodge Madison C 934-8008
607 Johnson Sarah Mrs 934-4977
608 ★ Johnston Olson E
611 Overby Joseph R ◎ 934-2495
612 Lassiter Nellie S Mrs ◎ 934-8941
613 Morgan Vera B Mrs 934-8577
614 Dail John J ◎ 934-2582
614a Brown Arth L Rev 934-2493
617 Grigg Clyde E ◎ 934-8739
618 Howell W Vernon ◎ 934-2678
HOLT ST INTERSECTS

1

5TH ST N —FROM 501 MARKET ST NORTHEAST 5 EAST OF NEUSE RIVER

ZIP CODE 27577
114 ★ Spencer Lawrence
116 Lassiter Herbert 934-3537
BRIDGE ST INTERSECTS
205 Sanders Walter S Jr ◎ 934-2585
206 ★ Dunston Willard 934-3607
207 ★ Mc Neill Sally Mrs
207a Johnson Bertha
207b Carolyn's Beauty Salon 934-5657
★ Barfield Glenwood
208 ★ Avery Elaine
208a Whitley Bertha N Mrs
210 Franklin Joe ◎ 934-2594
212 ★ Hopkins Warren
214 Lil's Beauty Salon 934-2041
Lil's Soda Shop confy
216 White Myrtle M Mrs ◎ 934-2336

2

CASWELL ST INTERSECTS
302 ★ Ellis Geneva ◎
304 Price James L 934-6237
307 ★ Pati D Frank ◎ 934-5811
308 Gurganus Idell C ◎ 934-8354
309 Pittman Ila B Mrs ◎ 934-8276
310 Fuller Addie B Mrs ◎ 934-2213
311 No Return
315 Woodard
HANCOCK ST INTERSECTS
405 Baggett Audy M ◎ 934-2623
407 Johnston Louise B Mrs ◎ 934-2663
409 Underwood Lehman D ◎ 934-8129
410 Batten Clarence P ◎ 934-2201

PHILLIPS 66
DENNING — WESTBROOK OIL CO. INC.
Gasoline—Kerosene—Fuel oil—Metered Service
Tel. 934-2266
L.P. GAS
114 A Raleigh Hwy., Rt. 3,
Smithfield, N.C. 27577
PHILLIPS 66

Langley Construction Co., Inc.
GENERAL CONTRACTORS
Commercial — Institutional — Industrial
817 D Truck La Tel. (919) 934-5051 Smithfield, N.C. (27577)

N 5TH ST—Contd
412 Mc Cullers Eva J Mrs ◎ 934-2878
413 Davis Donnie 934-3919
415 Rose Newton J Jr 834-3560
416 Lee Edw ◎ 934-6481
NORTH ST INTERSECTS

1

5TH ST S —FROM 501 MARKET ST SOUTH 5 EAST OF NEUSE RIVER

ZIP CODE 27577
108 ★ Sanders Louise Mrs 934-2796
109 Sanders Upholstery & Repair Shop 234-5156
111 Bunch Benj A ◎ 934-7402
112 ★ Bennett Geo T
113 Sanders Elias H ◎ 934-2376
116 Mc Neill Frances K Mrs ◎ 934-8516
117 ★ Vinson James C 934-2043
118 No Return
119 Beckwith Ollie W Mrs ◎ 934-2843
121 Jones Luginia M Mrs ◎ 934-8452
122 Williams Zell J 934-4456
JOHNSTON ST INTERSECTS
201 Strickland Edith Mrs 934-6165
203 Hamilton Katie L ◎ 934-4219
205 Holland Maggie Y Mrs ◎ 934-8201
208 Donald's Gift Shop
209 Rambeau W Howard 934-7600
213 Rackley Eliz R Mrs ◎ 934-8374

7

CHURCH ST INTERSECTS
307 Norton Wm H ◎ 934-8409
307a Eunice Beauty Shop 934-8409
310 Sawer Jean A Mrs ◎ 934-3406
311 Hamilton Carl D ◎ 934-7847
313 Yelvington Margie B Mrs ◎ 934-8630
WOODALL ST INTERSECTS
401 ★ Capps James E 934-4088
403 Blackman Minnie
407 ★ Washburn Howard L 934-8604
408 Kornegay Mae C Mrs ◎ 934-2262
410 ★ Duncan Thom 934-6917
411 Bell Robt E ◎ 934-8105
412 Sanders Willis H ◎ 934-2373
415 Edwards Jack W ◎ 934-3051
DAVIS ST INTERSECTS
501 Brown Roy J Jr 934-2216
503 Coats Zoe L 934-3302
504 Vacant
505 ★ Wheeler Kinsey Jr ◎ 934-5259
509 Holland Grace C Mrs ◎ 934-2703
510 Tart J Milton ◎ 934-2465
513 Warrick Clarence W ◎ 934-2569
514 Stephenson Mary W Mrs ◎ 934-2346
LEE ST INTERSECTS
519 Lee Lucille ◎ 934-8080
Parrish Fred M 934-8080
520 ★ Rose Darius E ◎ 934-4207
521 Daughtry's Hobby Shop furn repr 934-2126
St Daughtry Mollie C
Williams W Thos 934-3484
522 Lassiter Bill
524 Stephenson Dalma E Jr 934-6967
525a ★ Creech Beryle Jo
525b Medicks Peter A 934-4448
528 Vacant
529a Norman Alda L Mrs 934-2377
529b Whitley Edith B 934-7944
530 Harrell Charles 934-6447
ROSE ST INTERSECTS
608 Smith Sarah P Mrs ◎ 934-8100
HOLT ST INTERSECTS
708 Holly Lolla Mrs
712 Burgess Machine Shop 934-8028
US HWY 301 INTERSECTS
DUNDEE ST INTERSECTS
801 Smithfield Housing Authority 934-7630
808 Hudson James E
812 No Return
813 Smithfield Advent Christian Church
814 Hudson Robt
815 Wallace Robt A ◎ 934-7864
816 Vacant
817 ★ Higgins Sue
818 Coates Luke S ◎ 934-3359
MILL ST BEGINS
821 ★ Moore Frankie

Johnson's Jewelers
WATCHES
"WHERE QUALITY REIGNS SUPREME"
123 S. 4th St. Tel. 934-2558 Smithfield, N.C. 27577

S 5TH ST—Contd
822 Stanley Ida Mrs 934-7801
823 ★ Mc Cown Judy G 934-7495
Rear Jones Linwood A
825 ★ Massengill Talmadge Jr
826 Hinnant S Raeford ◎ 934-7387
827 Barbour John Jr
828 Bizzell J A
829 Barbour Minnie F Mrs 934-6786
830 Vacant
831 Evans Clarence ◎
832 Johnson Lugenia J Mrs ◎ 934-8643
834 Parrish Kathleen R Mrs 934-2580
836 Wallace Marvin P 934-7039
GLENN ST BEGINS
CRUMP ST BEGINS
911 Vacant
BROGDEN RD INTERSECTS

4

6TH ST N —FROM 609 MARKET ST NORTH 3 EAST OF N 3D ST

ZIP CODE 27577
BRIDGE ST INTERSECTS

2

CASWELL ST INTERSECTS
302 No Return
304 Barbour Jerry A 934-3780
305 Breedlove Barry L 934-2527
306 Barefoot Susie ◎ 934-4043
308 ★ Batchlor Geneva ◎
309 Smythers Betty L Mrs ◎ 934-3468
310 Southerland Walter D ◎ 934-8751
311 Robinson Eliz 934-8239
312 Parrish John R ◎ 934-2180
HANCOCK ST INTERSECTS

4

6TH ST S —FROM 606 MARKET ST SOUTH 3 EAST OF S 3D ST

ZIP CODE 27577
112 Thigpen Arth ◎ 934-8089
MASSEY ST INTERSECTS
116 Bunch Zell H
116a Mc Lean Hattie Mrs
118 Lassiter Joseph 934-8953
120 Session Levi ◎
121 Vacant
JOHNSTON ST INTERSECTS
201 Vacant
206 Austin Delma G 934-2035
210 Hamilton Wade 934-3575
212 Allen Eva A Mrs 934-3561

7

CHURCH ST INTERSECTS
306 Nixon Vernon K ◎ 934-3628
WOODALL ST INTERSECTS
402 Byrd Fred D ◎ 934-2093
403 Hall L H Metal Works sht mtl 934-2737
405 Mc Cloud Roy
405a ★ Daniels Edw O
406 Byrd Curtis 934-2282
407 Liverman Velmo 934-7419
408 ★ Ecklund Jerry D
411 ★ Stewart Roy 934-6397
412 Gay Effie G Mrs ◎ 934-8976
414 Kennedy Annie L Mrs ◎ 934-7485
416 Johnson Iris K Mrs ◎ 934-8095
DAVIS ST INTERSECTS
501 Grimes Paul L ◎ 934-5317
502 Vacant
505 Johnson Glenn A ◎ 934-8571
506 Capps Ethel
508 No Return
509 Wallace Mary B Mrs ◎ 934-8033
511 Barbour Otis R ◎ 934-2572
LEE ST INTERSECTS
522 Sellers James R ◎ 934-2882
524 Godwin Douglas 934-4062
528 Stallings Emil 934-7751
ROSE ST INTERSECTS
607 Williams Frank D 934-6269
608 Herndon Lula S Mrs ◎ 934-2119
610 No Return
TRUCK LA INTERSECTS
NOT OPEN
DUNDEE ST INTERSECTS
802 Parrish Nannie Mrs 934-5817
803 ★ Rutkowski Frances
804 Vacant
805 Johnson Harvey L
806 Gower Joseph W
807 Byrd Wm J
808 Beard Clyda Mrs 934-4009
809 Thompson James W 934-5883

SAFEWAY FINANCE CORP.

FURNITURE • APPLIANCES • AUTOMOBILE
PERSONAL

219 Market St. P.O. Box 325 Smithfield, N.C. (27577) Tel. 934-5031

S 6TH ST—Contd
812 ★ Caraway Clara Mrs
813 Christian Zilphy Mrs
814 Barnes Viola Mrs 934-6408
815 Cox W W 934-7026
816 ★ Caraway Troy M
818 Mangrum Lydia Mrs 934-6626

4

7TH ST N —FROM 707 MARKET ST NORTH 4 EAST OF N 3D ST

ZIP CODE 27577
106 Baker Donald
112 Johnson Clara Mrs
113 Chase Chan H Rev 934-2084
115 Saint Ann's Catholic Church 934-2084
118 Smithwick Norman T ◎ 934-8366
BRIDGE ST INTERSECTS
209a Pendergrass Jacob 934-5071
209b Jackson Verland Mrs 934-3840
210 Griswold Carrie Mrs 934-6337
213 Vacant
Greswold Carrie 934-6337

3

CASWELL ST INTERSECTS
308 ★ Wise Louise C Mrs 934-6264
312 Hill Claude Jr ◎ 934-4422
HANCOCK ST INTERSECTS
412 Vacant
415 Jordan Lyndon K phys 934-7687
415a Wright Henry N dentist 934-3636
NORTH ST INTERSECTS
503 Register Joe U ◎ 934-2749
507 Ward Thelma C 934-4157
508 Whitehead John W dentist 934-8238
509 Eason Ted R ◎ 934-2720
513 Virginia's Beauty Shop WE4-4509
Hill John T ◎ 934-4509
515 ★ Cobb Bessie Mrs 934-3122
516 Stephenson Nannie 934-8268
517 Creech Ocar E 934-8882
WILKINS ST INTERSECTS
518 Barbour Rayvond ◎ 934-8907
518½ Watkins Eula Mrs 934-3814
519 Braswell Floyd E 934-8998
520 Vacant
521 Harper Jerry C 934-6315
522 ★ Worrells Louise Mrs 934-4916
523 ★ Allen Glenn E 934-6670
524 Gilmore Timothy 934-6914
525 Gilmore Roy ◎ 934-2501
526 Mc Lemore Geneva G Mrs ◎ 394-2130
527 Vacant
LASSITER ST INTERSECTS
601 Worley Hubert P 934-2640
602 Hardee Lillie J Mrs 934-2458
603 Fail Eddie R ◎ 934-2858
604 ★ Beasley Herman T
605 Carroll Eddie C 934-7519
607 ★ Pender David Jr 934-2426
608 Lee W Carl ◎ 934-7279
609 Tart John C 934-3931
610 Jones Elton
611 ★ Fisher Linda 934-5740
612 Meyers Billy H ◎ 934-8923
613 ★ Johnson Wright 934-4906
614 Rouse Isaac D Jr
615 ★ Beasley Herman J
616 ★ Johnson Bobby R
617 Vacant
618 ★ Jones Edw E
619 ★ Whitley Hubert Jr 934-6650
620 ★ Donavan Timothy ◎ 934-8280
621 Hill Edith V Mrs 934-5530
622 Donovan Timothy J 934-8280
HOSPITAL RD INTERSECTS

4

7TH ST S —FROM 628 MARKET ST SOUTH 4 EAST OF S 3D ST

ZIP CODE 27577
105 Riverside Cab Co 934-2151
107 Everett Mary F Mrs 934-4839
109 Watson Ruby A Mrs 934-3228
MASSEY ST INTERSECTS
116 Murphy Mary S Mrs 934-2236
118 Everts Louise
118a Wood Dewey
122 Bradley Jerome 934-7306
★ Atkinson Eddie
124 Dublin Charles 934-2816
124a Williams Anna E Mrs
126 Furlow Mamie Mrs 934-5391
126a Hines Alberta
JOHNSTON ST INTERSECTS
JOHNSTON ST INTERSECTS
206 Moody Walter
207 Sapp Beatrice T Mrs

paving
Crawford Construction Co.
Inc.
GRADING and PAVING CONTRACTOR
1232 Market St.
P.O. Box 934
Tel. 934-4440
Smithfield, N.C. (27577)

S 7TH ST—Contd
Avery Meta C 934-7294
208 Frink John W ◎ 934-7011
209 No Return
209a ★ Sims Agnes
211 Hodge Emma M Mrs
211a Frazier Effie H Mrs
212 No Return

7

CHURCH ST INTERSECTS
301 Smith Flora H Mrs ◎ WE4-4568
305 Pugh Luther
311 Strickland Wm H ◎ 934-4264
312 Vacant
WOODALL ST INTERSECTS
405 Lee Eartha G ◎ 934-3362
406 Moore Mabel J Mrs ◎ 934-2656
414 Smithfield Electric Supply Co whse 934-4131
DAVIS ST INTERSECTS
505 Grimes Geo L ◎
506 Jones Callie A ◎ 934-7230
508 Strickland Harvey F
522 Underwood Funeral Home 934-8191
LEE ST INTERSECTS
TRUCK LA INTERSECTS

4

8TH ST N —FROM 741 MARKET ST NORTH 5 EAST OF N 3D ST

ZIP CODE 27577
103 Smithfield Exxon Service Station 934-4548
104 Dail's John Service Station 934-2036
109 Hyatt Chrysler-Plymouth Inc autos 934-2101
110 Edwards K R Co whse
Pearce Tobacco Warehouse
113 Coble Dairy Products Inc 934-4191
115 Vacant
117 Wilson Chevrolet Co Inc autos 934-2128
120 Barnes Motor Parts Co 934-8126
BRIDGE ST INTERSECTS
204 Johnston County Hams whol 934-8054
207 Wilson Brack Ford autos 934-5021
210 Johnson Annie R Mrs
212 Cutchins James C ◎ 934-3735

3

CASWELL ST INTERSECTS
306 Salvation Army The 934-2349
310 Salvation Army Youth Center
312 Mc Lamb Lula W Mrs ◎ 934-8971
315 Central Baptist Church 934-7344
Barbour James B Rev 934-7344
316 Massengill Julius H 934-7636
318 Barbee Seafood 934-7244
HANCOCK ST INTERSECTS
SELMA RD BEGINS
(NOT OPEN–
NORTH ST INTERSECTS
515 Lassiter Will H phys 934-8500
WILKINS ST ENDS
601a Prevette John E phys 934-8548
601b Batten Woodrow phys 934-8977
601c Cheek Thos S phys 934-2310
601d Medical Center Pharmacy 934-2111
618 County Health Dept 934-4168

4

8TH ST S —FROM NEAR 804 MARKET ST SOUTH 5 EAST OF S 3D ST

ZIP CODE 27577
103 Allen's Shell Service 934-6594
106 Holley's Soco Service 934-3659
109 Jordan's Open Air Market gros 934-7971
110 Giant Jack's 934-5763
115 Skinner Insurance & Realty 934-7122
116 Radiator & Electrical Clinic auto repr 934-2520
118 Bailey's Pool Room 934-4405
MASSEY ST INTERSECTS
122 Bunch Robt ◎ 934-8909
124 ★ Terell James T 934-8670
125 White Motor Sales 934-5486
126 Tomlinson Geo W 934-4439
JOHNSTON ST INTERSECTS
200 Pope Pete Auto Sales

Woodard's MEN'S WEAR
109 S. Raiford St. Selma, N.C. (27576) Tel. 965-3321

S 8TH ST—Contd
201 Johnston Fcx Service seed 934-6129
203 Nationwide Insurance Co 934-8632
206 Currie Mary K Mrs ◎ 934-8737
★ Bridges Willistine T
209 Taylor Coal & Oil Co distrs 934-4161
CHURCH ST INTERSECTS

4

9TH ST N —FROM 819 MARKET ST NORTH 6 EAST OF N 3D ST

ZIP CODE 27577
100 Smith W L Supply Co Of Smithfield Inc plmbs sup 934-8164
110 Lee A G Oil Co Inc 934-6013
BRIDGE ST INTERSECTS
212 K R Edwards Tob Co (stge)

3

CASWELL ST INTERSECTS
302 Peterson's Grocery & Market 934-5779
306 No Return
308 Taylor Lewis S ◎ 934-8314
316 Brake & Equipment Co Inc auto reprs 934-7131
HANCOCK ST INTERSECTS
406 Shiflett Linwood S 934-7006
410 ★ Woodard Donald 934-3524
SELMA RD INTERSECTS

4

9TH ST S —FROM 826 MARKET ST SOUTH 6 EAST OF S 3D ST

ZIP CODE 27577
104 Saunders Jackie J Mrs ◎ 934-7720
112 Smithfield Farm Equipment Co 934-2701
MASSEY ST INTERSECTS
122 Mc Coy Arth 934-3668
124 ★ Smith Lena M Mrs Mrs 934-8510
126 ★ Exum Levi ◎ 934-8910
JOHNSTON ST INTERSECTS

4

10TH ST N —FROM END OF BRIDGE ST NORTH 7 EAST OF N 3D ST

ZIP CODE 27577
210 Overton Co barrel mfrs 934-5102

3

CASWELL ST INTERSECTS
(NOT OPEN-
HANCOCK ST INTERSECTS
405 Stafford Robt L ◎ 934-8527
★ Hobgood Chillie S
406 ★ Pettit Geo ◎ 934-5235
409 Lucker Ethel ◎
410 Braddford G G
413 Jones Larry W 934-6485
413a Crocker George
414 Vacant
NORTH ST INTERSECTS

3

11TH ST N —FROM HANCOCK ST NORTH 3 EAST OF N 7TH ST

ZIP CODE 27577
401 Hall Sadie N 934-6347
402 Capps Milton ◎ 934-5622
405 Baker Glenn
406 Wheeler Flora B Mrs ◎ 934-8515
407 Gerrell Larry ◎
409 Garrell Ralph Jr ◎ 934-6569
410 Jernigan John ◎
413 Wilson Carlton E ◎ 934-2055
414 Smith Vernon L 934-5241
417 ★ Jones Johnny 934-4078
NORTH ST INTERSECTS

3

12TH ST N —FROM HANCOCK ST NORTH 5 EAST OF N 7TH ST

ZIP CODE 27577
405 Johnson Vernon ◎
408 Strickland Rachell ◎ 934-7498
409 Jones Alice R Mrs ◎ 934-3403
412 Daughtry Ada Mrs ◎
413 Wilson Donald ◎
NORTH ST INTERSECTS
506 Pittman Eddie Mae Mrs

Smithfield Savings & Loan Association
"Home Ownership Made Easy"
Tel. 934-6185
205 S. 2nd St. **Smithfield, N.C. (27577)**

N 12TH ST—Contd
508 Moye Marvin ◎ 934-7513
510 Ennis Wilbur M ◎ 934-2698
512 Tucker Lillie M ◎ 934-8645
516 Vacant
518 Woodard Flora P Mrs 934-5381
520 Lamm Jeradline

11

ANDERSON ST E (SELMA) FROM RAIFORD ST EAST 1 SOUTH OF E WADDELL ST (DIVIDING LINE OF NORTH AND SOUTH STREETS)

ZIP CODE 27576
105 Selma Dept Store side ent
106 Selma Dist Recorder's Ct
104 Price H Blake & Sons Marine Supplies side ent 965-8224
110 Selma Pawn Shop
116 Soard Barber Shop 965-9187
117 Jordan Motor Co auto reprs 965-3335
WEBB ST INTERSECTS
204 Thompson Oquin P ◎ 965-8906
206 Winstead Don R
210 Tabernacle The

17

SHARPE ST INTERSECTS
301 Thompson Wilbert S ◎ 965-5251
304 Baker Claywood ◎ 965-8316
306 Smith Pauline D Mrs ◎ 965-2189
307 Sullivan Sadie L Mrs 965-5171
309 Godwin Carl A ◎ 965-2169
310 Lee Robt E ◎ 965-5937
311 ★ Jones Kenneth R 965-8659
SELLERS ST INTERSECTS
501 Selma Light Dept 965-2181
503 Sclrr stge
SCLRR CROSSES
550 Price Floyd C & Sons stge
600 Pepsi-Cola Bottling Co whse
601 No Return
602 ★ Brooks Hubert M 965-6284
611 Barnes Randall A ◎ 965-2916
612 Lamm Percy L ◎ 965-2991
707 Wiggs Alec N ◎ 965-2474
901 Howell John B

11

ANDERSON ST W (SELMA) FROM RAIFORD ST WEST 1 SOUTH OF W WADDELL ST (DIVIDING LINE OF NORTH AND SOUTH STREETS)

ZIP CODE 27576
100 Selma Shoe Shop
100½ Broadwell's Hose Shop
101 Mfg (side ent)
102 Vacant
104 Avery J C Insurance Agency 965-3072
106 Vacant
107 Ellis Cabinet Shop 965-2655
108 City Barber Shop 965-3150
110 Harry's Appliance Sales & Service 965-8577
112 Helig-Myers stge whse
113 Hinnant S R & Sons genl contr 965-2816
115 Johnston County Office Of Emergency Preparedness 965-2943
Ra-Tel Co radio equip 965-5795
116 F & P Auto Parts Co 965-2381
117 Kenly Savings & Loan Assn 965-5301

14

POLLOCK ST INTERSECTS
212 Person James B ◎ 965-3026
MASSEY ST INTERSECTS
311 Wood Mary M Mrs ◎ 965-2214
312 Oliver Robt D ◎ 965-2288
SUMNER ST INTERSECTS
401 Edgerton Memorial Methodist Church 965-3761

BRACK WILSON FORD
FORD SALES — SERVICE—PARTS FORD
207-217 N. 8th St. Smithfield, N.C. (27577) **Tel. 934-5021**

L. H.
HALL
METAL
WORKS

Barrett®

Roofing
and
Sheet
Metal
Work

401
S. 6th St.

TEL.
934-2737

SMITHFIELD
N.C. 27577

The Smithfield Herald
Your County Newspaper
PUBLISHED EVERY TUESDAY AND FRIDAY
125 S. 4th St. P.O. Box 1417 Smithfield N.C. (27577) Tel. 934-2176

W ANDERSON ST (SEL)
—Contd
402 Rankin R S ◎ 965-5794
404 Bailey Ervin ◎ 965-2962
406 Bond Rufus A ◎ 965-2005
407 Strickland Roger W ◎ 965-2063
410 Starling Katie M Mrs ◎ 965-2817
502 No Return
504 Worthington O Wendell 965-2076
505 Hood Frank M ◎ 965-3088
506 Worley Carl P ◎ 965-3086
507 Price Floyd C Jr ◎ 965-2211
GREEN ST INTERSECTS
607 ★ Renfrow Hazel C ◎ 965-2751
610 Hinnant Edith E Mrs ◎ 965-3140
611 Fulghum C Erwin ◎ 965-2267
612 Saunders H Pat ◎ 965-5330
BREVARD ST INTERSECTS
702 Strickland Lester ◎ 965-3000
705 Abdalla Cassie R ◎ 965-3128
Abdalla Josephine M ◎
706 Thorne Annie M Mrs ◎ 965-8181
707 Shearon Etheleen W Mrs ◎ 965-3008
801 ★ Denton Alford E ◎
802 Davis Jimmy A ◎
803 Capps Douglas ◎
804 ★ Sullivan Dalton R ◎
805 Brown Julia D Mrs ◎ 965-5414
806 Griffin Lillie D Mrs ◎
807 Hall Martha B Mrs ◎ 965-2489
808 Vacant
809 Eason James C ◎ 965-3956
810 Cooke Needham ◎ 965-2846
812 ★ Byrd Louis E ◎
RIVER RD BEGINS
900 Morris Buddy W ◎ 965-2245
901 Strickland Mamie W Mrs 965-8548
902 Hill Harry ◎ 965-5128
903 Henry Frank C ◎ 965-5407
904 Boyette Millard ◎ 965-5303
905 Dixon Thos ◎
906 Poole Cassie P Mrs ◎ 965-5380
907 Davis R Sanders ◎ 965-5290
909 ★ Poole Percy J ◎
910 Holland Orell ◎ 965-2705
911 Thompson Kenneth ◎ 965-8270
912 Howell Jesse
913 Marie's Beauty Shop 965-3310
Hines Clarence B Jr ◎ 965-3310
CHURCH ST INTERSECTS
1002 Seawell James K ◎ 965-8294
1003 Vacant
1004 Green Pauline J Mrs ◎ 965-8227
CENTER ST INTERSECTS
end Griggs Equipment Inc sch furn mfrs 965-2467
FOREST ST INTERSECTS

ANGIER RD —FROM
RALEIGH RD WEST 1
NORTH OF NEUSE RIVER

ZIP CODE 27577
NUMBER IRREGULAR
100 Johnston County Cemetary
101 Heavner-Wallace Implement Co farm mach 934-2375
103 Harold's T V Service 934-7662
133 Bryant Bobbie ◎ 934-7504
107 Jones Moses M ◎ 934-2101
109 North Carolina Butane Gas Co 934-2125
bx6 Fellows Kathleen J Mrs
bx12 Mc Cain Neil
bx6 Liles Richd E 934-3538
131 Burgess Paul J ◎ 934-8570
133 Boyette Kath A Mrs ◎ 934-2160
135 Creech Welding Service 934-2224
137 Davis Bill U ◎ 934-2354
132 Lee Harold B ◎ 943-8332
bx18 Thompson W Elmer ◎ 934-2809
bx141 Crumpler Mildred J Mrs ◎ 934-8244
134 Coats A Marvin locksmith ◎
136 Ferrell John E ◎ 934-8568
143 Wallace Dennis G ◎ 934-7562
145 Wallace W Edw ◎ 934-2378
147 ★ Creech J O ◎
138 Stanley Hubert L ◎ 934-2294
151 Creech Welton M ◎ 934-2815
140 Stanley R Shelton ◎ 934-7517
150 Ferrell Lula Mrs ◎ 934-8404
159 Wooard Lester ◎ 934-8823
bx26 Freeman S T ◎ 934-3934

JAMES JONES ELECTRIC SERVICE
All Types Electrical Wiring - Control Wiring
Gibson
APPLIANCE SERVICE
SALES AND SERVICE
Tel. 934-5275, Radio Tel. 965-5795 Car 202
213 E. MARKET ST. SMITHFIELD 27577

3

AZALEA DR —FROM CAMELIA DR NORTHWEST 1 WEST BOOKER DAIRY RD

ZIP CODE 27577

9

BEECHWOOD DR —FROM 907 WALNUT ST WEST

ZIP CODE 27577
409 Edwards Robt O ◎ 934-4972
410 ★ Cretini A S ◎ 934-5634
412 Simmons Charles V Jr ◎ 934-2795
414 Braswell Spencer ◎ 934-5613
415 ★ Bullock John H ◎ 934-2709
917 Corbett Albert A Jr ◎ 934-3696

5

BELMONT ST —FROM 907 HARRIS ST SOUTH 1 EAST OF SCL RR

ZIP CODE 27577
306 Diggs Richd L ◎ 934-2817
307 Terry Clarence E ◎
309 Watson Argo ◎
310 Mc Fadden Eddie L
312 Vacant
FULLER ST INTERSECTS
406 Vacant (2 Hses 406-10)
411 Newkirk Henry E Jr 934-8025
412 Stevens Richd
413 Merritt John
416 Mc Clean Lessie Mrs
417 ★ Anderson Pearl ◎
418 ★ Brown Maggie L
420 No Return
423 Vacant
424 Brown Saml L ◎
426 Bailey John H ◎ 934-3859
427 Vacant
428 Byrd Walter E ◎
430 Lilly Of The Valley Christ Disciples Church
Johnston County Bd Of Educ Follow Thru Program 934-4350
Johnston County Bd Of Educ Sch Supply Dept
LEMAY ST BEGINS
OLD DEPOT RD BEGINS
COLLIER ST ENDS

3

BERKSHIRE RD —FROM HOSPITAL RD NORTHEAST 1 WEST SELMA RD

ZIP CODE 27577

9

BINGHAM ST E —FROM 1ST ST EAST 1 SOUTH OF SANDERS ST

ZIP CODE 27577
2D ST INTERSECTS

10

US HWY 301 INTERSECTS
308 Thompson

9

BINGHAM ST W —FROM 1ST ST WEST 1 SOUTH OF SANDERS ST

ZIP CODE 27577
VERMONT ST INTERSECTS

6

BLOUNT ST —FROM LEE ST SOUTH 2 EAST OF S C L R R

ZIP CODE 27577
610 Ingram Roberta Mrs
612 Dublin Johnnie
614 William Henery 934-8245
616 Vacant
618 Walker Emma
620 Hines Russel
622 ★ Dublin Ula
623 Dublin Charity S Mrs ◎
624 ★ Miller Charles
626 ★ Lassiter Joe
702 ★ Whitley Chester ◎
703 ★ Barefield Matilda
705 Williams Bruce ◎
708 Holmes Millie V Mrs ◎ 934-8311
709 Dublin Ethel B Mrs ◎
714 Lee Lina F Mrs ◎
715 Chance Conwell 934-6603
718 Williams Louise C Mrs ◎
801 Turner Jesse ◎
802 Watson Jessie M Mrs ◎ 934-7391
805 White John A ◎ 934-8634

SMITHFIELD ELECTRONICS CO.

Factory Authorized Service Center

Television, Radio, Stereo and C B Radio Service

619 S. 3rd St., Smithfield 27577 Tel. 934-5597

BLOUNT ST—Contd

806 Vacant
808 Williams Sudie N Mrs
809 Williams Levour T Mrs ◎ 934-5302
810 Free Will Baptist Church
811 Eason Lizzie I Mrs ◎ 934-8405
812 Mc Neil Lacy S Mrs
818 Toler Eddie ◎ 934-8613
819 Chappell Bessie Mrs ◎ 934-2473
820 Toler Bertha D Mrs ◎ 934-6788
821 Williams Marzella M Mrs ◎ 934-8662
Williams Sudie Mrs 934-4543
822 Simpson Donnie O 934-3278
824 Mc Daniel Callie E Mrs ◎ 934-8027
826 ★ Chappell Ammie Mrs
827 Vacant
MIDWAY ST BEGINS
901 Hill John
903 Womack Herman A ◎ 934-8508
904 Williams Grocery
906 Vacant
907 Watson Eliz R Mrs
908 Vacant
909 Bryant Mamie M Mrs ◎ 934-3762
910 ★ Rayall David 934-8296
911 Mitchener Memorial Baptist Church
913 Price Marvin ◎ 934-6766
915 ★ Avery Swanie Mae ◎ 934-7560
918 Williams Vera
920 Dublin Troy ◎
921 Avery Dewey
922 Sanders Nathl ◎ 934-8964
923 Watson Hannah G Mrs ◎ 934-3647
924 Holmes Robt ◎ 934-3158
926 Durham Ruth S Mrs ◎ 934-8692
927 Vacant
928 Williams Offie ◎
933 Vacant ◎
935 Sewell Garland H ◎ 934-6837
936 Mc Cleain Joe L ◎
940 Lofton Clida ◎
945 Buie Ella Mrs ◎
MARTIN ST BEGINS
1004 Smith Rosetta W Mrs
1009 Vacant
1010 Sanders Nezzie Mrs ◎ 934-7247
1011 Vacant
1041 Williams John J ◎ 934-2325
BROGDEN ST INTERSECTS

3

BOOKER DAIRY RD —FROM SELMA RD WEST 1 NORTH OF PEEDEN RD

ZIP CODE 27577
Smithfield-Selma Senior High School 934-5191
Pines Trailer Park 934-3617
Radford Earl ◎ 934-3617
Radford Andrew E
★ Register A D ◎ 934-7338
Bulloch Hugh M 934-3606
Wooten Caroll ◎ 934-5221
Dickinson Louise E Mrs ◎
★ Morton Lynn E ◎ 934-2637
Norris Jimmy ◎ 934-7622
Edward Maddie ◎ 934-3213
Mc Lemore Lassie ◎
Grice Jerry ◎ 934-3832
Pilkington C H ◎ 934-3425
Sullivan Thos E ◎ 934-2510
Pope Dennis A 934-8271
★ Dare R ◎
★ Earp Fred H 934-5254
★ Hamilton D A
★ Neville Graham R 934-7414
★ Woodard Irene Mrs
BUFFALO RD INTERSECTS

14

BREVARD ST N (SELMA) FROM 612 W ANDERSON ST NORTH 5 WEST OF N RAIFORD ST

ZIP CODE 27576
105 Mitchell Alice 965-6154
107 Parrish J C ◎ 935-8914
109 Dorman Robt B ◎ 965-5274
WADDELL ST INTERSECTS
208 Creech Ethel G Mrs ◎ 965-2944
209 Jones Candy Co 965-3159
Jones Sam L ◎ 965-3159
211 Simpson Ellen D Mrs 965-5189
212 ★ Henry Louis G ◎ 965-5616

P. & M. House Repair & Additions
Complete Home Repairing - Remodeling
and Home Improvements or Additions
RT. 3, P.O. BOX 401 **934-2438**
SMITHFIELD 27577 **934-4821**

N BREVARD ST (SEL)—Contd
213 White Nancy P Mrs ◎ 965-5471

15

OAK ST INTERSECTS
301 Rains Ithel A Mrs ◎ 965-3285
302 Watson Willie H ◎ 965-8986
303 ★ Jones Dee J 965-2326
305 Collier Alees T Mrs ◎
307 Avery Mosci V ◎ 965-3845
308 Smith Minnie Mrs 965-3344
310 Parker Anna M Mrs 965-5295
ELIZABETH ST INTERSECTS

14

BREVARD ST S (SELMA) FROM NEAR 611 W ANDERSON ST SOUTH 5 WEST OF S RAIFORD ST

ZIP CODE 27576
109 Langdon Mamie Mrs
110 Worrells Zaline B Mrs ◎ 965-3286
111 ★ Hines Ronnie 965-6404
RAILROAD ST INTERSECTS

13

RAILROAD ST INTERSECTS
202 ★ Richardson Sandy ◎ 965-5969
204 ★ Hall Thos ◎
206 ★ Mc Phail Eloise ◎ 965-8545
208 ★ Williams Cecil ◎ 965-5175
210 ★ Narron Wm
308 Potts Stuckie ◎ 965-3339
NOBLE ST INTERSECTS
402 Parker Wm F ◎
404 ★ Richardson Sam
408 Lyons Lila S Mrs 965-8841
412 O'Neal Oscar Jr ◎ 965-5830
PRESTON ST INTERSECTS

1

BRIDGE ST —FROM N 1ST ST EAST 1 NORTH OF MARKET

ZIP CODE 27577
105 Wilson W Gilliam ◎ 934-2350
106 Sullivan Joseph S 934-8431
111 Grady Edw S ◎ 934-8056
112 Parrish Doris J Mrs ◎ 934-2664

2D ST INTERSECTS
208 ★ Williams Tom 934-5284
210 Johnston County Food Stamp Ofc 934-6219
State Employement Security Comn 934-6334
212 Wilson Building
Home Security Life Insurance Co 934-8622
Eason Dees & Jackson accts 934-6109
3D ST INTERSECTS
301 Peoples National Bank 934-2806
311 Roberts & Wellons Inc seeds 934-8408
4TH ST INTERSECTS
405 Bunch Wilbert ◎ 934-7575
407 King Lugenia S Mrs ◎ 934-7869
407a Ingram Robt E
409 Saint Mark's A M E Church
415 Langston Lennie M Mrs
417 Sanders Adele Mrs ◎ 934-7577

4

5TH ST INTERSECTS
501 Austin Junious R 934-3152
Sanders Herman 934-8259
503 Mc Lean Willis L
505 Nettles Joe
506 Clark Lizzie 934-7885
507 ★ Holmes Mary 934-6539
507a Johnson Themel 934-4227
508 Sanders Jesse E
508a Solomon E Roy ◎ 934-6516
510 Judkins Alex A ◎ 934-8215
511 Byrd Wm J ◎
512 Boykin Roscoe
513 Barnes Charlotte E Mrs 934-8590
514 Liles Rena A Mrs ◎ 934-7948
515 ★ Howard Roger 934-7861
6TH ST INTERSECTS
601 Bryant Jennie M Mrs 934-8023
603 Vison W Cecil
607 Lane Paul T 934-2382
7TH ST INTERSECTS
710 Register Charles B Jr ◎ 934-2463
8TH ST INTERSECTS
806 Olive Frances C Mrs ◎ 934-2447
807 Smith Wm H ◎ 934-2246

JAY'S OFFSET PRINTING AND QUICK COPY SERVICE
QUALITY WORK WHILE YOU WAIT
TELS. 934-2995
216 JOHNSTON ST. SMITHFIELD 27577
Nights and Holidays 284-3344

BRIDGE ST—Contd
808 ★ Smith Freddie
812 Dean Thos T bldg contr
9TH ST INTERSECTS
10TH ST INTERSECTS

21

BRITT ST —FROM WILSON MILLS RD WEST 2 NORTH OF RALEIGH HWY (U S HWY 70)

ZIP CODE 27577
NUMBERS IRREGULAR
WILSON MILLS RD
INTERSECTS
102 Gilman D G ◎ 934-2655
103 Brown Carl E ◎ 934-2469
107 Lambert Jean Mrs ◎ 934-4888
109 Hoskins Ronald A 934-5217
110 Godwin Richd E Jr ◎
105 Barbour Cecil R ◎
104 Anderson Paul J ◎ 934-4389
111 Johnson Ralph N ◎ 934-2474
112 Hawley Jackie V ◎ 934-3593
114 Owens Jessie H Mrs ◎ 934-2526
116 Sharon Baptist Church 934-8845
205 Price Joe ◎ 934-8592
200 Ward Vernon L ◎ 934-7825
207 Owens Elmer L ◎ 934-4417
202 Price Donald R ◎ 934-7143
204 Peedin Albert O Jr
206 Mc Lamb Dennis A ◎ 934-3954
RALEIGH HWY INTERSECTS

6

BROADWAY ST —FROM BROGDEN RD EAST 1 SOUTH OF BLOUNT ST

ZIP CODE 27577
MARTIN ST INTERSECTS
1010 Watson Beatrice G ◎
1017 Williams Louvenia W Mrs ◎
1012 ★ Dew Louvenia ◎ 934-8068
1013 Jones Robt ◎ 934-8526
1021 Watson Winnie Mrs ◎ 934-8614
WARD ST INTERSECTS

7

BROGDEN RD —FROM 811 S 3D ST SOUTHEAST 1 SOUTH OF DUNDEE ST

ZIP CODE 27577
TRUCK LA INTERSECTS
410 Harris Elory
416 ★ Sanders Earl 934-3441
418 Baker's Oak Wood Yard 934-4362
Baker Leon B ◎ 934-4362
422 ★ Grice Clara H Mrs 934-8156
424 ★ Grice Leon A 934-7324
425 ★ Grant Jessie Mrs 934-2910
426 Baker Lemon
428 Davis K Cecil ◎ 934-8018
429 Bryant Oscar W ◎ 934-3309
430 ★ Mc Lamb Letelt
431 Daughtry T M
434 Vacant
436 ★ Frye Marie A Mrs
5TH ST ENDS
501 Barnes Ed Garage auto repr
502 Vacant
502a Yarborough Eloise A Mrs 934-7849
503 Vacant
506 King Rufus ◎ 934-8641
507 Blackman Mary ◎ 934-8573
508 Holloman Zebbie S 934-3458
511 Edward's Fish Market 934-3664
514 Vacant
515 Byrd John
517 Barbour Thurman E ◎ 934-2494
518 Blackman Myrth J Mrs ◎
519 Dick's Paint & Wallpaper stge
520 Owen Harry E 934-2004
524 Smithfield Lumber Co Inc whol 934-4115

6

SCLRR CROSSES
RAILROAD ST ENDS
Hall's Barbecue 934-8862
805 Watson Leanders ◎
807 Vacant
BROADWAY ST BEGINS
809 Williams Willie R ◎ 934-3481
813 Smith's Willie Wood Yard 934-8537
Smith Willie ◎ 934-8537
819 ★ Harris Joe
823 Williams Ludie S Mrs ◎

WHITE SWAN Motel
REASONABLE RATES
FREE TV AND AIR CONDITIONING—ELECTRIC HEAT
TELS. 934-7771—934-8913
Hwy. 301 S. Rt. 1 Smithfield, N.C. (27577)

BROGDEN RD—Contd
Sewell's Par-T-Pak 934-6534
No Return
OLD DEPOT RD ENDS
Honeycutt J B Co Inc
petroleum haulers 934-7191
★ Bridgers Judy
INTERSTATE 95 INTERSECTS

21

BROOKSIDE DR (ROSE MANOR)—FROM LONGVIEW DR WEST 3 SOUTHEAST OF MANOR DR

ZIP CODE 27577
201 Moore Thos M ◎ 934-8545
203 Sanders James R ◎ 934-3639
204 ★ Humphrey Thos S 111 ◎ 934-6972
205 Ritsch John C ◎ 934-6714
Kennedy John G ◎ 934-6627
209 ★ Terrell Robt L Jr 934-5472
211 Walkowiak Edw L ◎ 934-6424
212 ★ Heard James E ◎ 934-4221

2

BUFFALO RD —FROM 215 E NORTH ST NORTH

ZIP CODE 27577
508 Capps Margie Mrs
512 Sanders Callie Mrs
514 Peedin Alvin ◎ 934-2702
516 ★ Norris David R
518 Norris Willie T ◎ 934-3697
520 Vacant
522 Massengill David 934-2228
524 Buffalo Road Trailer Park
★ Capps Ethel Mrs 934-3901
LOTS
1 Austin Wayne
2 Vacant
4 Pilkington Flossie
HOSPITAL RD BEGINS
CITY LIMIT
702 Stephenson Joe G ◎ 934-8319
703 Efird Margarite Mrs 934-2825
704 Whittington Ronald E 934-6494
705 Gay Donald 934-8993
708 Vacant
712 No Return
714 Liles Mallie ◎ 934-3373
716 Buffalo Grocery
718 No Return
720 Holland Wm M ◎ 934-2753
722 Johnson Marvin
724 Barbour B Lincoln ◎ 934-4336
725 No Return
746 Peedin Wilbert D ◎ 934-8543
748 Boob Robt R ◎ 934-8546
HOLLAND DR BEGINS
749 Carolina Broadcasting Service Inc 934-2434
W M P M Radio Station 934-2434
Cooke Gary
Narron Roland

3

CAMELIA DR —FROM BOOKER DAIRY RD SOUTHWEST 1 NORTH SELMA RD

ZIP CODE 27577

21

CAMPBELL ST —FROM HILL ST EAST 1 NORTH OF RALEIGH HWY

ZIP CODE 27577
100 ★ Lee Bennie ◎
101 ★ Sanders Clevon E
101a ★ Hunter Lena S Mrs ◎ 934-2994
101b ★ Sanders Nebraska
103 ★ Smith Dahlia M 934-7743
105 ★ Penny Wm 934-6075
106 ★ Barfield Rosetta ◎ 934-2214
★ Barfield Della Mrs ◎ 934-7208
109 ★ Horton Alonzo
110 ★ Sanders Magalene
111 ★ Holt Robt L
113 ★ Bridges Della M

3

CANTERBURY RD —FROM SELMA RD NORTHWEST 1 NORTHEAST PEEDIN RD

ZIP CODE 27577

G. E. Beasley Sheetrock Service
"WE DO IT BEST"
WILSON MILLS RD. RT. 4 BOX 163 TEL. 934-4463
SMITHFIELD, N.C. (27577)

9

CAROLINE AV E —FROM S 3D ST WEST 1 EAST OF W CAROLINE AV

ZIP CODE 27577
103 Wilkins Malcolm H ◎ 934-8324
106 ★ Winstead Wm
108 Vacant
109 Hall Louis H Jr ◎ 934-8997
202 Ford Charlie C ◎ 934-7839
206 ★ Garcia Pedro
207 Batten Ina Lee Mrs ◎ 934-8906
208 Murphy Belle N Mrs 934-2082
211 Asbury Methodist Church

9

CAROLINE AV W —FROM S 3D ST WEST 2 SOUTH OF CITY LIMITS RD

ZIP CODE 27577
101 Rhodes Arnold W ◎ 934-4040
102 Creel Betty Mrs 934-6215
105 Johnson Ned D Jr 934-8298
106 Woodall Sandra Mrs ◎
108 Godwin W Luther 934-8394
114 ★ Higgins Ottis L ◎ 934-7514
115 ★ Parrish Tommy J 934-8582
118 Allen David O ◎ 934-7665
119 ★ Futch Charles R ◎
121 ★ White Veron D ◎ 934-2560
124 Moore Stacy G ◎ 934-4902
126 ★ Dixon Royal H 934-3808
127 Starling Harold L ◎ 934-2258
129 Johnson Robt P ◎
130 Raynor L Dalton ◎ 934-6434
203 ★ Barnes Lucille Mrs ◎ 934-8274
204 ★ Godwin Jimmie J ◎
207 ★ Stewart Robt E
208 ★ Stewart Jasper ◎
210 Jacobs Michl ◎ 934-3958

21

CASTLE DR —FROM WILSON MILLS RD EAST 3 NORTH OF RALEIGH HWY

ZIP CODE 27577
NUMBERS IRREGULAR
105 Jones Charles A ◎ 934-2086
102 Ford Fletcher 934-3525
103 ★ Wright John B
106 Tharrington Harold W ◎ 943-3749
107 ★ Sisk Jerry W
115 Hansley's Electrical Service 934-7727
Hansley Jacob ◎ 934-7727
Coats Robt Rev ◎ 934-8874
108 Deal Wm J ◎ 934-4486
109 ★ Whitley H Harper Jr
122 Mc Cain Ronald ◎ 934-6294
110 Langston James E ◎ 934-8578
111 ★ Crocker Glenwood
114 ★ Phillips Bill
116 Jernigan Wm B
117 ★ Stephenson Durwood
119 ★ Jernigan W B
120 Jones Walter ◎
406 Shahan Harold ◎ 934-7264
129 Phelps Gene H ◎ 934-8502
131 Renfrow Edw ◎ 934-7497
133 Hinton Kenneth ◎ 934-7927
124 Canupp Tommy J ◎
113 Jones Roy A ◎ 943-7394

1

CASWELL ST —FROM N 1ST ST AT CITY WATER PLANT SOUTHEAST 2 NORTH OF MARKET ST

ZIP CODE 27577
2D ST INTERSECTS
207 Adams Rossie L Mrs 934-8637
212 Royal Mary 934-7138
214 ★ Sanders Cleveland E
216 York Ruby L 934-5827
3D ST INTERSECTS
309 Nichols Percy M ◎ 934-2516
311 Boylan Preston V 934-2507
312 ★ Brown Thos E 934-3367
4TH ST INTERSECTS
403 Woodhouse J B Rev 934-7007
406 Vacant
408 Nichols Joseph F ◎ 934-7747
409 ★ Rich James
410 Mc Cormick R L Rev
411 Sanders Robie ◎ 934-5505
412 Smith Mamie B Mrs ◎
413 ★ George Horace 934-5522
414 ★ Sanders Leroy ◎ 934-7797
415 Thomas John D ◎ 934-8875
416 No Return

4

5TH ST INTERSECTS

Jean J. Adams Realty Co.
REALTOR®
906 Walnut St. Tel. 934-2332
P.O. Box 1285 Smithfield, N.C. (27577)

CASWELL ST—Contd
504 Fellers Dossie
505 ★ Blake Roger
506 Johnson Leona Mrs 934-3222
507 Monk Lucille Mrs 934-5793
508 Avery James ◎ 934-8460
510 ★ Lee Sip 934-7477
512 Vacant
6TH ST INTERSECTS
604 Blake Dorothy Mrs
605 Cox Lloyd J 934-2712
605a Vacant
609 No Return
609a ★ Rose Mary G 934-6908
7TH ST INTERSECTS
704 ★ Bailey Frankie 934-8260
706 Bailey Wm R ◎ 934-6076
8TH ST INTERSECTS
801 Salvation Army (annex)
805 Salvation Army (transient lodge) 934-2349
809 Peterson J Verney ◎
811 Garbutt Reese T ◎ 934-4267
9TH ST INTERSECTS
907 Kistler James F ◎ 934-8625
Huskey Max ◎ 934-2306
10TH ST INTERSECTS

14

CENTER ST N (SELMA) FROM 1002 W ANDERSON ST NORTH 8 WEST OF N RAIFORD ST

ZIP CODE 27576
1 Martin Pearl M Mrs ◎
3 ★ Holt Hobert E ◎
5 No Return
7 Vacant
8 Moore Bobby G ◎ 965-2706
10 Marlow Ruth J Mrs ◎ 965-2000
WADDELL ST INTERSECTS
12 Vacant
14 ★ Crocker Ralph H ◎ 965-6219
16 Crocker Charles E ◎ 965-3602
17 Vacant
18 No Return
OAK ST INTERSECTS

14

CENTER ST S (SELMA) FROM 1003 W ANDERSON ST SOUTH 8 WEST OF S RAIFORD ST

ZIP CODE 27576
2 Green Pearl P Mrs ◎ 965-3116
4 Anders Geo L ◎ 965-2738
RAILROAD ST INTERSECTS

3

CHERRY ST —FROM 109 DAIL ST NORTH 1 EAST OF SELMA RD

ZIP CODE 27577
1006 Quick Earl D ◎ 934-7831
1013 Nowell Joseph D ◎ 934-5557
1014 Allen Thos ◎
1016 Harris H Randall ◎ 934-7298
1020 Weaver Carolyn N Mrs ◎ 934-4080
1024 Starling Linwood C ◎ 934-4549
1030 North Wade 934-2271
PEEDEN RD INTERSECTS

1

BYRON RD —FROM BALL'S LA WEST

ZIP CODE 27577

15

CHERRY ST (SELMA)—FROM 416 W ELIZABETH ST NORTH 1 WEST OF SUMNER ST

ZIP CODE 27576
202 Godwin Brad T ◎ 965-3043
RICHARDSON ST INTERSECTS
401 Boyd John R ◎ 965-3312
406 Culbreth Malcolm B ◎ 965-2027
411 Lee Allen H ◎ 965-3063
CHESTNUT ST INTERSECTS
501 ★ Wood Jerry F ◎ 965-5343
502 Crawford Edw N ◎ 965-5256
506 Johnson Willard ◎ 965-2418

MITCHELL'S FLORIST
FLOWERS
for all Occasions
618 A East Market St., Smithfield, N.C. (27577) Tel. 934-8827 Nights and Holidays 934-3718

8

CHESTNUT DR —FROM 308 ROSEWOOD DR SOUTH 1 WEST OF CRESCENT DR

ZIP CODE 27577
700 Holt Robt L ◎ 934-4871
703 ★ Morris Billy R ◎ 934-8605
709 Williams Thos E ◎ 934-7741
711 ★ Austin Willia M Mrs ◎ 934-8365
712 Tucker Charles T ◎ 934-3897
713 ★ Moore James H Jr ◎ 934-4489
714 ★ Austin Wm H M ◎ 934-7473
715 ★ Wallace John A Jr ◎ 934-8982
716 ★ Eason Bobby J ◎
717 Cooper Sam D ◎ 934-8079
718 ★ Jones James E 934-7742
720 Gower D Hubert ◎ 934-7459
MAPLEWOOD DR ENDS

9

WELLONS ST INTERSECTS
901 White Jim Realty Co
★ White James L ◎ 934-5296
904 Temple Jackson H ◎ 934-7008
908 Faulconer Lynwood ◎ 934-7678
912 Buie Woodrow O ◎ 934-2006
BEECHWOOD DR ENDS
922 Osborne James M ◎ 934-2583
926 Wilson M Brack Jr ◎ 934-3680
SANDERS ST ENDS
1001 Gurganus Claudius L ◎ 934-7655
1002 Matthews Danl G ◎ 934-8240
1009 Hobart John D 934-7016
1011 Blackman Billy R 934-7003
1012 Gillett Robt L ◎ 934-2248
1014 Kennedy Wm T ◎ 934-3505
BINGHAM ST INTERSECTS
1101 Parham Wm E ◎ 934-8294
1106 Cogswell Rual Jr ◎ 934-8282
1110 Roper Thos E ◎ 934-8651
1115 Patterson Byrone H ◎ 934-2774
1202 ★ Honeycutt W Rex ◎ 934-6046

15

CHESTNUT ST (SELMA) FROM N SUMNER ST WEST 1 NORTH OF W RICHARDSON ST

ZIP CODE 27576
1ST AV BEGINS
2D AV BEGINS
502 Vacant
504 Gailey Joseph V ◎ 965-8378
506 Sykes Ramond R ◎ 965-2805
508 Penny Ottis Rev 965-8719
3D AV INTERSECTS
703 Sullivan Robt L ◎ 965-2368
704 Perry Everett C ◎ 965-3364
706 Easom Bessie W Mrs ◎ 965-2325
ELIZABETH ST INTERSECTS

1

CHURCH ST —FROM S 1ST ST AT RIVERSIDE CEMETERY SOUTHEAST 2 SOUTH OF MARKET ST

ZIP CODE 27577
202 Heavner Marie R Mrs ◎ 934-8015
206 Hughes Winford C
★ Hedrickson Steve
★ Wyman Robt
208 Reynolda Beauty Salon 934-2480
210 ★ Oldham Sarah A
212 ★ Moore Jimmie A
214 County Bd Educ 934-4129
County Supt Schs 934-4129
3D ST INTERSECTS
301 First Presbyterian Church 934-8369
302 Few James P ◎ 934-2805
304a Vacant
305 First Prebyterian Church (annex)
307 Vacant
309 Monson H Herbert ◎ 934-6540
310 Dance Mattie G Mrs ◎ 934-2394
311 Vacant
312 Daugherty Julius C 934-3891
313 Nichols Fannie Mrs 934-7933
315 Cook Rachel D Mrs 934-2417
316 ★ Huntsberry Alan H 934-5418
4TH ST INTERSECTS

Roy A. Pearce, Jr., Insurance Agency
Dependable Insurance For Farm and Town
TEL. 934-3101
GOLD LEAF WAREHOUSE COR. MARKET AND 5th STS., P.O. BOX 710, SMITHFIELD, N.C. (27577)

CHURCH ST—Contd
402 ★ Evans Joseph D
406 Martin Rhetta ◎ 934-2750
407 Wells Wm S ◎ 934-3469
411 Bailey Carl E 934-7359
412 Poteat Hubert Mc N ◎ 934-2524

7

5TH ST INTERSECTS
505 Flowers S G ◎ 934-7217
506 Jones Alberta M Mrs ◎ 934-8582
508 Craven Leo J ◎ 934-3423
509 Edgerton Nuit G ◎ 934-2400
510 ★ Peters Thos R
511 Reliford Richd L ◎ 934-3602
514 Plowman Robt E ◎ 934-5347
516 ★ Starling Jerry E 934-6785
6TH ST INTERSECTS
602 Sanders Edw O ◎ 934-4249
606 Bell Joseph W ◎ 934-8503
611 ★ Sanders Cremo Mrs Mrs ◎ 934-4504
612 Trinity United Presbyterian Church
7TH ST INTERSECTS
703 ★ Massey Beaty Mrs
704 Dixon Pete T ◎ 934-8382
705a Transient
8TH ST ENDS
TRUCK LA BEGINS

14

CHURCH ST N (SELMA) FROM 1002 W ANDERSON ST NORTH 7 WEST OF N RAIFORD ST

ZIP CODE 27576
7 Duncan Beulah W Mrs ◎ 965-5164
9 ★ Jones Louis L
10 Vacant
12 Abbott John ◎
16 Brick Store The gros
WADDELL ST INTERSECTS

14

CHURCH ST S (SELMA) FROM 913 W ANDERSON ST SOUTH 7 WEST OF S RAIFORD ST

ZIP CODE 27576
1 Johnson Carl O ◎ WO5-3130
2 Green Glenn ◎ 965-6231
3 Whitley Robt L ◎ 965-2718
4 Yarbrough Cora R Mrs ◎ 965-3726
5 ★ Stallings Aaron R ◎ 965-6190
6 Smith Mary M Mrs 965-5235
8 Brietz Mission ch
RAILROAD ST INTERSECTS

3

CIRCLE DR RT 3 —CHANGED TO WADDELL DR RT 3

21

CLOVERDALE DR —FROM SUNSET AV NORTH 1 EAST OF WILSON MILLS RD

ZIP CODE 27577
101 Campbell Billy E ◎ 934-2636
102 ★ Moffett Edw B ◎ 934-2822
200 Batts Donald ◎ 934-5423
No Return
204 ★ Godwin Billy H ◎
205 Batten Otis I ◎ 934-7271
207 Eatmon's Tile Service tile contr
★ Eatmon Roby ◎ 934-3110
SUNRISE AV INTERSECTS

5

COLLIER ST —FROM MASSEY ST SOUTH 1 EAST OF SCL RR

ZIP CODE 27577
206 Vines Theo R
206a Sanders Mabel W Mrs ◎ 934-7749
208 Vacant
208a Sanders Geo ◎
208b Evans Letha ◎
212 Rogers Lena M
212a Vacant
214 ★ Moore Waiddie B Mrs 934-6286
214a No Return
218 Atkinson Charles H ◎ 934-3710
HARRIS ST INTERSECTS
304 Patterson Matishia ◎
306 Vacant (2 Hses 306-6a)
308 Sanders Leonard L ◎ 934-2363

SERVICE SAVINGS
IMA
INDEPENDENT MUTUAL INSURANCE AGENT

NEVILLE, TAYLOR & ASSOCIATES Inc.
For All Your Insurance Needs
TEL. 934-6111
Hwy. 301 N., P.O. Drawer 410 Smithfield, N.C. (27577)

COLLIER ST—Contd
309 Williams Thelma H ◎ 934-4579
310 Eason Addie Grocery
★ Eason John ◎ 934-8748
311 ★ Barfield Sherrile ◎ 934-3531
FULLER ST INTERSECTS
402 Bryant John Jr ◎ 934-4272
405 Eason Iola S Mrs 934-7679
407 ★ Sanders Rochelle
407a Royal Lawrence
411 Creech Mac Kinnley 934-8024
LEMAY ST ENDS
413 Sanders Ed ◎ 934-3778
415 Clark Viola S Mrs ◎ 934-6625
416 Sanders Lucy C Mrs
418 Atkinson Jim ◎

16

CORBETT ST (SELMA)
FROM E LIZZIE ST SOUTH 4 EAST OF N RAIFORD ST

ZIP CODE 27576
1 Jernigan Lydia Mrs ◎ 965-3819
2 Fuller Bill

13

COUNTY RD (SELMA)
CHANGED TO WEST ST

1

COURT HOUSE SQ —FROM 212 MARKET ST SOUTH AND WEST

ZIP CODE 27577
123 Thornton Building Annex
Spence Robt A lwyr 934-7181
125 Thornton Building
County Dept Social Servs 934-2143
126 County District Court
127 Britt Wm R lwyr 934-4151
County Veterans Service 934-2633
County Atty 934-4151
129 Gaskin Building
Rooms
2 Levinson Joseph H lwyr 934-8553
5 Wilson John A acct 934-2068
8 Mast Tew & Nall lwyrs 934-6187
12 Vacant
13 U S A F Recruiting Sta 934-6258
13 U S N Recruiting Sta 934-6915
Lincoln National Life Insurance Co
15 Pilot Life Insurance Co 934-7404
17 Vacant
18 Metropolitan Life Insurance Co
19 Southern Life Insurance Co 934-2893
20 Gaskin Building
22 Jefferson Standard Life Insurance Co 934-4033

8

CRESCENT DR —FROM ROSEWOOD ST SOUTH 1 EAST OF CHESTNUT DR

ZIP CODE 27577
ROSEWOOD INTERSECTS
608 Josemans Leo J ◎ 934-6964
702 Sloan Bruce F ◎ 934-7034
703 Paddison Alf H ◎ 934-8289
704 Dinnsen Donald D ◎ 934-7932
707 Byrd Sam R ◎ 934-7257
708 Faulk B Mack ◎ 934-8304
709 ★ Pipin Claude Jr ◎ 934-8216
710 Jackson Edw ◎ 934-4472
711 Lampe Ross W ◎ 934-2290
712 Epps Wm H Jr ◎ 934-4530
MAPLEWOOD DR BEGINS
715 Stockdale Wayne H ◎ 934-8348
716 Dinnsen Edwin A Jr ◎ 934-8711
717 Sambleson Robt F ◎ 934-2515
724 ★ Withrow Gerald A ◎ 934-3717
725 Edmonson Richd T ◎ 934-8093
730 Dinnsen Edwin A ◎ 934-7021
WOODLAWN DR ENDS
804 Talton Hugh C ◎ 934-2666
808 Currin John B ◎ 934-3467

9

WELLONS ST INTERSECTS
904 Fitzgerald F Owen Jr Rev 934-8597
905 Wiggs W Milton ◎ 934-2669

Cadillac PIPPIN MOTORS, Inc.
Rambler—Oldsmobile Sales and Service
Hwy. 70 W., P.O. Box 27 Smithfield, N.C. (27577) Tel. 934-2184

CRESCENT DR—Contd
907 Cooke Chester R ◎ 934-4428
909 Stallings Durward B ◎ 934-8989
910 Wallace Robt F ◎ 934-2813
911 Foote Amby C ◎ 934-4378
912 Whitehead John W ◎ 934-2431
913 Lansinger Rosalie P Mrs ◎ 934-2767
914 Grimes Wm G ◎ 934-4435
915 Herring John D Jr ◎ 934-4506
916 Sellers Wilbert G ◎ 934-8246
SANDERS ST INTERSCTS
1001 First Christian Church
1002 Moore Junius A ◎ 934-2357
1004 Law S Curtis ◎ 934-8390
1005 Wallace Lexie Mrs Mrs ◎ 934-8944
1006 Ham Dale W ◎ 934-3760
1007 ★ Hughes Jean Mrs 934-3789
1010 Ray Robert A ◎ 934-2449
BINGHAM ST INTERSECTS
1102 Edwards Thos E ◎ 934-7269
1103 Newborn Richd A ◎ 934-6216
1107 Schaeffer Jerome ◎ 934-8108
1112 Nearing Phillip ◎ 934-3225
HOOD ST INTERSECTS
1201 ★ Hanna Wm R ◎ 934-6602
HOLDING ST INTERSECTS
1312 Wilson James E Jr ◎ 934-2096
STEVENS ST ENDS

9

CRESTVIEW CIR —FROM CRESTVIEW DR SOUTH 1 WEST OF U S HWY 301 S

ZIP CODE 27577
210a Cox Joseph D ◎ 934-5282
206a Ellis Thos L ◎ 934-3378

9

CRESTVIEW DR —FROM U S HWY 301 WEST 3 SOUTH OF CAROLINE AV

ZIP CODE 27577
102 No Return
104 Moore Howard E ◎ 934-7938
Creech James R ◎ 934-6597
107 Beasley Carlyle
108 Thornton Wm E ◎ 934-4017
110 ★ Allen Raymond H ◎ 934-8308
112 Twigg Donnie P ◎ 934-2029
113 Vacant
114 No Return
116 Wilson Jamie G
117 ★ Congleton Larry G
202 ★ Phillips Donnie D ◎ 934-6830
203 Thompson Everett S ◎ 934-6239
205 Allen Louis ◎ 934-3611
206 ★ Woodall Vonnie B Mrs ◎ 934-7045
209 ★ Gay Oliver J ◎ 934-4592
210 Godwin Gerald L
CRESTVIEW CIR BEGINS

7

CRUMP ST —FROM 1102 S 5TH ST EAST 4 SOUTH OF U S HWY 301

ZIP CODE 27577
503 Moye Gladys M Mrs
505 ★ Moye Magalene Mrs 934-6582
506 Barnes Chas E ◎ 934-6226
507 Finney Walter E
508 ★ Bradley Joseph A
509 ★ Allen Elijah T
511 Corbett Mary Mrs 934-2681
512 Vacant
517 ★ Eason Eunice Mrs
518 ★ Crump Ella M Mrs ◎ 934-4418
519 Stewart Flora P Mrs
521 Vacant
525 No Return
SCL RR CROSSES

3

DAIL ST —FROM SELMA RD EAST 1 NORTH OF WADDELL DR

ZIP CODE 27577
17 Braswell James ◎ 934-7995
23 North Smithfield Baptist Church
St Lane T Sherrill Rev
25 Higgins
27 Vacant
31 ★ Wiggins Bonnie
33 ★ Lee Delma
37 Copps David D 934-3540
46 Woodard Wilmer G ◎ 934-5210

DAIL ST—Contd
48 Cockrell Marshall ◎ 934-6473
50 Cockrell Winfred H ◎ 934-7312
CHERRY ST BEGINS
111 Gibbs Mitt T Jr ◎ 934-4464
113 Gibbs Edw J ◎ 934-2802
1601 ★ Gibbs Mitt T 934-5281
1602 Smith Clyde 934-2731
1603 ★ Quattlebaum Joseph 934-6313
1604 Wall Pheora 934-6815
1605 Smithfield Housing Authority 934-3438
1606 ★ Benson Len 934-3960
1607 Scott Lynton G 934-3313
1608 ★ Strickland Minnie 934-5676
1609 ★ Worlds Irene L 934-6462
1610 ★ Hairr John
1611 Ingram Leola
1631 ★ Sewell Ruby 934-3458
1632 Cook Juanita Mrs
1633 ★ King Nora
1634 Barbour Rosa 934-5087
1635 Gordon Ella 934-6903
1636 Mason Nora F 934-6701

21

DAUGHTRY DR —FROM WILSON MILLS RD EAST 6 NORTH OF RALEIGH HWY

ZIP COE 27577
106 Braswell Kenneth G ◎ 934-8719

8

DAVIS ST E —FROM 410 S 1ST ST EAST 2 SOUTH OF CHURCH ST

ZIP CODE 27577
101 Johnson Horace L ◎ 934-2080
102 ★ Ennis David B
105 Hamilton Martha K Mrs ◎ 934-2596
106 Broadwell Waylon R Jr ◎ 934-8275
Hollifield John H
107 Wilson Jesse L ◎ 934-3368
109 No Return
110 ★ Blackmon Kenneth G
114 Booker Apartments
★ Lawhorn Fernie D 934-4346
B ★ Blackman Minnie L Mrs 934-3601
Vacant (apts C D-E)
116 Jenkins Martha W ◎ 934-4554
2D ST INTERSECTS
202 Gaskin Willie M ◎ 934-2409
203 Cox Cornell ◎ 934-4247
204 ★ Byrd Johnny R 934-7502
205 Stanfield Walter L ◎ 934-4226
207 Batten Joseph E ◎ 934-4562
208 Allen John W 934-2929
208a ★ Godwin Connie T
212 No Return
217 Hamilton Burkett B ◎ 934-2861

7

3D ST INTERSECTS
307 Oakley Thelma P Mrs mus tchr ◎ 934-8042
308 Welbaum Gladys C Mrs ◎ 934-6542
310 Humphrey Mattie B Mrs ◎ 934-2314
312 Humphrey Norman E Jr
314 Royall Luby F ◎ 934-2032
4TH ST INTERSECTS
402 Royall Luby F Jr ◎ 934-8501
405 Parker Walton D Jr ◎ 934-7612
406 Bowen Mary H Mrs ◎ 934-8237
406a No Return
406b Bowman Jerry
406c Vacant
409 Rogers John P ◎ 934-2548
412 Campbell Leah L Mrs ◎ 934-2051
414 Hunter Jack
415 Fleming Boarding House 934-2249
Fleming Ellena T Mrs ◎ 934-2249
416 ★ Ragsdale Thel H ◎ 934-8069
5TH ST INTERSECTS
507 Grady James ◎ 934-8536
510 Atkinson Arth E ◎ 934-3790
511 ★ Gregory Virginia
6TH ST INTERSECTS
601 No Return
606 Davis Edna L Mrs ◎ 934-2104
607 Evans Theo W ◎
608 Woody Nellie J Mrs
609 Johnson Hilda Mrs 934-7732
611 ★ Allen Donald O 934-6153
7TH ST INTERSECTS
TRUCK LA INTERSECTS

8

DAVIS ST W —FROM S 1ST ST WEST 1 SOUTH OF RIVERSIDE DR

ZIP CODE 27577
101 Lee Charles W ◎ 934-8293
102 No Return
105 ★ Brown Eug 934-6909
107 Jones Major E 934-7754
108 Smith Robt A ◎ 934-8210

W DAVIS ST—Contd
110 ★ Sorrell Florence ◎ 934-6247
111 Moore Vaughn O 934-8995
112 Hayes Roland ◎
113 ★ Ward Alec E 934-6366
114 Bryant Roy
115 Pipkin Eug D
116 ★ Thornton Stanley C 934-3182
VERMONT ST INTERSECTS
202 ★ Laughter Phyllis L Mrs 934-6279
206 Brown Herbert H 934-3641
209 Gabriel Manor Apartments
209a Parker Gaile R Mrs 934-3956
209b ★ Freeman Susan C 934-5808
209c Vacant
209d Detrie Wm 934-5280
209e Elmore Ronnie H
209f Mc Lamb Jackie E 934-4359
209g ★ Dixon Geo
209h ★ Britt Willie R 934-3576
209j Schwendinger Cleo M Mrs 934-2396
209k Vacant
209l ★ Hopkins Charles E 934-8647
209m Vacant
215b ★ Mc Pherson Gregory 934-4912
215c No Return
215d ★ Godfrey G Butler
215e ★ Ezell Wm W 934-6941
215f Allen Raymond Y 934-6218
215g Vacant
215h ★ Godwin W H
215j Vacant
215k ★ Price Ralph
215l Sharma Devendra 934-5759
215m Byrd Patsy 934-3966

15

DEBNAM DR (SELMA) FROM 615 N SUMNER DR EAST 1 NORTH OF RICHARDSON ST

ZIP CODE 27576
405 ★ Nester Cath N ◎ 965-8010
407 ★ Barbour David E 965-8555

16

DIXIE DR (SELMA)—FROM SHARPE ST EAST 1 NORTH OF GRISWOLD AV

ZIP CODE 27576
301 Brady A Mac ◎ 965-3142
302 Wiegand Richd F ◎ 965-3870
303 Barnes Bobby R ◎ 965-2024
304 Newsome Wm R ◎ 965-5539
305 No Return
306 Jones E Craig Jr ◎ 965-8944
307 ★ Stilley Blake J ◎ 965-5426
308 Nordan Peggy G Mrs ◎ 965-2776
GRISWOLD ST ENDS
400 Vann Moody S ◎ 965-2445
402 Vacant
403 Howell J Hollie ◎ 965-3110
404 Beal James R ◎ 965-2787
405 Mullen Lewis ◎ 965-5603
406 ★ Starnes Robt L ◎ 965-8779
407 Parrish Robt R ◎ 965-8932
408 Morgan Graham ◎ 965-8641
409 Lane Addie Mrs ◎ 965-8949
Lane's Beauty Shop 965-8949
410 Proctor Richd G ◎ 965-5527
411 Johnson Edw ◎ 965-5104
412 Wiggs John Jr ◎ 965-5834
413 Vaughn Leroy N ◎ 965-5747
414 Aippersbach Judith A Mrs ◎ 965-5624
415 ★ Dent Gary C 965-2976
416 No Return
417 ★ Chrismon Frank T ◎ 965-8849
418 ★ Bells Ian ◎ 965-5383
419 ★ Davis James D Jr ◎ 965-8313
420 Brown Jeanette B Mrs
421 Adams Erwood L ◎ 965-5481
422 Vacant
424 Rozzelle Frank C ◎ 965-8877
902 ★ Watts Marvin J ◎ 965-5211
906 Vacant
908 ★ Gurley Raymond G ◎ 965-8936
910 Hilly Danny R ◎ 965-8729

5

DOGWOOD DR —FROM 308 OAK ST EAST

ZIP CODE 27577
304 George Grover L ◎ 934-2049
306 No Return
316 Stewart Mollie D ◎

7

DUNDEE ST —FROM 731 S 3D ST EAST 8 SOUTH OF MARKET ST

ZIP CODE 27577
308 Hartley Reginald K 934-4606
308a Hartley Clara T Mrs 934-8539
309 Starling Leonard H ◎ 934-3520
310 Fatico Jewel Mrs 934-7893
314 Bizzell Ralph 934-5465
315 Godwin John H ◎ 934-2475
316 Wadsworth Harvey
317 Williams Evonne J Mrs 934-8808
317a ★ Jeffreys Wayne

DUNDEE ST—Contd
317b ★ Wolfe Billy M
317c Allen Wm B 934-3289
318 Vacant
320 ★ Matthews Steve W
321 Moore Mary H Mrs ◎ 934-6427
323b Sith Glenn
★ Johnson Teddy
TRUCK LA INTERSECTS
5TH ST INTERSECTS
506 ★ Bass J C Mrs 934-7980
508 Grady Lillie R 934-8465
510 ★ Jones Jessie 934-3684
512 Johnson J M 934-7439
516 Stallings
518 Suggs Lillie Mrs 934-5128
520 ★ Tedder Myrtle Mrs 934-2746
514 Hardee Fred D
522 Jones Melba Mrs 934-3482
526 Norris Parker 934-5346
528 ★ Ratley Mary Mrs
530 Scott Katie Mrs 934-3269
532 Thomason Wilton 934-5236
6TH ST INTERSECTS

5

DURHAM ST —FROM MASSEY ST SOUTH 1 EAST OF COLLIER ST

ZIP CODE 27577
MASSEY ST INTERSECTS
205 No Return
209 Hilliard Martha
209a Gales Ed
211 Vacant
211a Blackwell Delia
JOHNSTON ST INTERSECTS
213 Friendly Barber Shop
215 Sanders Mildred R Rev Mrs ◎ 934-8283
HARRIS ST INTERSECTS
301 No Return
302 Cox Julius J ◎ 934-8726
303 Barfield Hazalene
304 ★ Pratt Ruby W Mrs 934-7302
305 Vacant
306 ★ Lynn Geo 934-5824
307 Warren Marie L Mrs 934-5818
308 Vinson James W 934-3306
309 Vacant
310 Sanders Liza M Mrs ◎ 934-7535
FULLER ST INTERSECTS

6

EAST ST —FROM LEE ST SOUTH 1 WEST OF OLD DEPOT RD

ZIP CODE 27577
700 Broadwell Park
701 Holt Lossie C Mrs ◎ 934-8421
703 ★ Riddick Saml 934-8463
704 ★ Armstrong L G ◎
705 Hines Ora M ◎ 934-8600
709 Hobbs Sarah Mrs ◎
710 Atkinson Wm H ◎ 934-2751
711 Lewis Irene Mrs ◎ 934-7715
712 Vacant (2 Hses 712-14)
715 Whitley Isiah ◎ 934-4404
716 Stevens Clyde ◎
717 Nixon Clarence H
718 Mitchner Willie E 934-3588
719 Grantham Ivy ◎ 934-5319
720 Davis Remus L
NORTH AV INTERSECTS
803 Holden Esther C Mrs ◎ 934-8352
804 Hobbs Harvey ◎ 934-7173
805 Johnson Frances Mrs ◎ 934-2717
806 Brown Mary W ◎ 934-8895
807 Nixon Lenora S Mrs ◎ 934-6675
809 ★ Sapp Mary L 934-7376
810 Vacant
814 Lassiter Ozzell Mrs
818 Butler Robert M ◎
826 Nixon Tomie L Mrs
914 Davis Willie C ◎ 934-4558
915 Williams Lee Jr ◎
917 Vacant
SOUTH AV INTERSECTS

3

EDGERTON ST W RT 3 —FROM SELMA RD EAST AND WEST 1 SOUTH OF WADDELL DR

ZIP CODE 27577
NUMBERS IRREGULAR
4 Upchurch Pearl B Mrs 934-6348
8 Worley Hugh L Jr 934-5050
3 Worley Fannie Mrs ◎
4 Vacant
14 Howell & Parrish
SELMA RD INTERSECTS
6 Smithfield Pentecostal F W B Church
8 Vacant
7 Worley Hugh L ◎ 934-8576
10 Hudson Jarvis B ◎ 934-4375
11 Deese Edith M Mrs ◎ 934-4373
13 Creech Edw ◎ 934-7973
12 Lamm Lewis S ◎ 934-5638
14 No Return
16 Stephenson Harold J ◎
Shoffstahl Harry A

Smithfield Savings & Loan Association
"Home Ownership Made Easy"
Tel. 934-6185
205 S. 2nd St. Smithfield, N.C. (27577)

16

ELIZABETH ST E (SELMA) FROM N RAIFORD ST EAST 3 NORTH OF E ANDERSON ST

ZIP CODE 27576
105 Brannan Wilbert V ◎ 965-2353
107 Brannan Ruby G Mrs 965-5960
WEBB ST INTERSECTS
SHARPE ST INTERSECTS
301 Mitchell Joseph F ◎ 965-5451
304 ★ West Earl Rev 965-2842
306 Church Of God Of Prophecy
SELLERS ST INTERSECTS
401 Massey James C
403 Vacant
404 Tant Ethel A Mrs ◎ 965-8391
405 ★ Sellers J Wm
GODWIN ST INTERSECTS
502 Godwin Flonnie Mrs ◎ 965-3873
503 Vacant
504 ★ Tanner Miggie Mrs
505 ★ Pipkin Mary Alice
506 Langston Edward ◎ 965-3865
507 Price Jesse L ◎ 965-5183
508 Benson Johnnie ◎ 965-2658
509 Weaver Charles O ◎ 965-2689
512 Vacant
510 Brown's Bobby Garage 965-2656
514 Vacant

16

ELIZABETH ST W (SELMA) FROM 311 N RAIFORD ST WEST 3 NORTH OF ANDERSON ST

ZIP CODE 27576
106 Belle's Beauty Shoppe 965-3075
Jernigan Hilliard B Jr ◎ 965-3075
110a ★ Wood Alice Mrs 965-3924
110b ★ Shallington Marybelle Mrs

15

POLLOCK ST INTERSECTS
206 Tucker Roy L 965-5219
208 Vacant
MASSEY ST INTERSECTS
(NOT OPEN–
SUMNER ST INTERSECTS
402 Smith L Carlton 965-5594
405 Pender Wm H ◎ 965-2679
407 Whitler Blanche S Mrs ◎ 965-2377
409 Proctor Bernard F ◎ 965-3139
411 Smith Roy B ◎ 965-3059
CHERRY ST BEGINS
418 Mozingo Helen ◎ 965-2077
GREEN ST INTERSECTS
500 Greenwood Cemetery
503 Pittman Bessie T Mrs ◎ 965-3704
505 ★ Woodall John T 965-8858
516 Vacant
3D AV BEGINS
602 ★ Farrell Mary E
GROVE ST ENDS
701 Edwards Harvey ◎ 965-2798
704 Westbrook Rachael P Mrs ◎ 965-8278
706 ★ Brown Herbert ◎ 965-8558
708 ★ Radford Dorrean
WALNUT ST INTERSECTS

21

ELM DR W (WESTVIEW) FROM RODGERS DR EAST 2 SOUTH OF RALEIGH HWY

ZIP CODE 27577
NUMBERS IRREGULAR
102 Smith Kenneth M ◎ 934-7574
101 Evans Russell O ◎ 934-7763
103 No Return
104 Williams Robt C 111 ◎ 934-4036
105 Mc Fatter Douglas ◎ 934-5786
107 ★ Elkin Harry B ◎ 934-5838
PINE CIR BEGINS
113 Twigg Glenn E ◎ 934-2361

BRACK WILSON FORD
FORD SALES — SERVICE—PARTS FORD
207-217 N. 8th St. Smithfield, N.C. (27577) Tel. 934-5021

Smithfield Electric Supply Company
WHOLESALE DISTRIBUTORS
LIGHTING FIXTURES—RESIDENTIAL—COMMERCIAL—INDUSTRIAL
SMITHFIELD, N.C. 27577
301 TRUCK LANE
TEL. 934-4131

L. H.
HALL
METAL
WORKS

Barrett®

Roofing
and
Sheet
Metal
Work

401
S. 6th St.

TEL.
934-2737

SMITHFIELD
N.C. 27577

The Smithfield Herald
Your County Newspaper
PUBLISHED EVERY TUESDAY AND FRIDAY
125 S. 4th St. P.O. Box 1417 Smithfield N.C. (27577) Tel. 934-2176

W ELM DR—Contd
114 Crumpler Norman D ◎ 934-8873
bx300 Gillie Frank H ◎ 934-3655
200 Scott Ersel ◎ 934-6488
203 Oldham Hal D ◎ 934-7680

3

ESSEX DR —FROM CANTERBURY RD EAST 1 NORTH SELMA RD

ZIP CODE 27577

13

ETHEL ST S (SELMA)—FROM W SOUTH RAILROAD ST SOUTH 7 WEST OF RAIFORD ST

ZIP CODE 27576
204 Faison Terry ◎ 965-8747
206 Hix Marvin
207 ★ Pettiway Theodore ◎
210 Overby Leona Mrs ◎
214 Jordan Geo W
NOBLE ST INTERSECTS
310 No Return
SOUTHERN ST BEGINS
408 ★ Stancil Sylvenie Mrs
409 Pettiway Herman ◎ 965-5822
500d ★ Soard Marie Mrs
501b ★ Mc Clain Vicki C
501c ★ Royal Lettie Mrs
501d ★ Wooten Virginia
502d ★ Bell Rosalyn Mrs
510 ★ Henderson Beatrice Mrs 965-6287
800 Sanders Evelyn L
801a ★ Will Ray
801b ★ Shephard Archie 965-8724
803 ★ Frazier Virginia
803d ★ Harllis Mary 965-5682
805b ★ Holloway Charlie 965-2397
805c ★ O'Neal Etta Mrs 965-3541
805d ★ Bowden Beulah Mrs 965-8106
806 Laney Clarence

5

ETNA ST —FROM GOLDSBORO RD NORTH 1 EAST OF COLLIER ST

ZIP CODE 27577
101 Vacant
103 Bryant Cleopatra M Mrs ◎ 934-2826
SCLRR CROSSES
209 No Return
211 Watson Wm 934-3163

21

FAREWAY DR —FROM WHITLEY DR WEST 1 NORTH RALEIGH RD

ZIP CODE 27577
102 ★ Stancil Mary W Mrs ◎ 934-4771
202 Renfrow Edw acct 934-4512
204 Suburban Real Estate Co Inc 934-4550
206 Carolina Timber Management consultants 934-8153
208 Johnson T Ruffin Jr Insurance Co 934-4006
404 Pippin Motors Inc 934-2184

5

FAYETTEVILLE ST —FROM SCL RR EAST 1 SOUTH OF MARKET ST

ZIP CODE 27577
1002 Sanders Wm L
1004 Sanders Porter 934-2022
1006 Williams Charles
1006a Rouse Raiford
1007 Lee George
1007a Sanders Barbara S
1008 Sanders Thos ◎ 934-7709
1009 Eason Earl
1010 No Return
1011 Brodie John
1012 Sanders James C ◎ 934-8395
MALTA ST INTERSECTS
1102 Vinson Mary E Mrs 934-8702
1102a Mc Cullerm Naomi
1106 ★ Serles Sam 934-2189
1202 Williams Freddy
1204a Hinton John
1205 Mc Cain Louella Mrs ◎ 934-8847
1207 Hines Josephine Mrs ◎ 934-2038
1208 Kirby James ◎ 934-8441
1210 No Return
1210a Dublin Lillie M Mrs 934-6240
1212 No Return

JAMES JONES ELECTRIC SERVICE
Gibson
All Types Electrical Wiring - Control Wiring
APPLIANCE SERVICE
SALES AND SERVICE
Tel. 934-5275, Radio Tel. 965-5795 Car 202
213 E. MARKET ST. SMITHFIELD 27577

FAYETTEVILLE ST—Contd
1213 Sanders Nettie B Mrs
934-3815

12

FLORENCE AV (SELMA)

ZIP CODE 27576
1003 Vacant
1005 Kendall Linda Mrs
1006 Allen Billy ◎ 965-8290
1007 Fuller Roy ◎ 965-2774

21

FLOWERS ST —FROM PACE ST NORTH 1 WEST OF WILSON MILLS RD

ZIP CODE 27577
101 No Return
STANCIL ST INTERSECTS
102 Wood Allen R ◎ 934-7260
104 Mason Herman B ◎ 934-7946
105 Pilkington Charles
Sheare J E 934-7824
118 Johnson James R ◎ 934-3451
HARTLEY ST INTERSECTS
119 Hobbs Edw L
121 Pilkington Eddie S
SHADYLANE DR INTERSECTS
122 Keith Willie M 934-6422

10

FORBES DR —FROM BINGHAM ST SOUTH 2 EAST OF 3D ST

ZIP CODE 27577
314 ★ Pollard Shirley Mrs ◎
934-6663
316 Beard Gail S Mrs
402 Creech Elector D Mrs ◎
934-4574
404 Wiggs Wm D ◎ 934-7065
1101 Vacant
1102 Jones Lisbon A ◎ 934-8167
Marie's Beauty Shop
934-8730
1103 Godwin Junius B ◎
934-2494
1104 No Return
1105 Mitchell Linwood ◎
1106 Cuddington Geo E ◎
934-4526
1107 Creech Christine M Mrs ◎
934-8309
Christine's Beauty Salon
WE4-8309
1108 Thompson Helen Mrs ◎
934-3957
1109 ★ Hiester Melba L Mrs ◎
934-4306
1112 Burnette Wm A ◎ 934-7845
1113 Wheeler Annie M Mrs ◎
934-8523
1114 Mc Lamb Geo C ◎ 934-7273

14

FOREST ST (SELMA)—FROM END OF W ANDERSON ST NORTH 9 WEST OF N RAIFORD ST

ZIP CODE 27576
1 Godwin Bobby ◎ 965-8930
2 Eason Needham G ◎
3 Tedder Bobby R ◎
5 Spivey Lula W Mrs ◎ 965-5177
7 ★ Poole Harold W
9 No Return
OAK ST INTERSECTS

5

FULLER ST —FROM SCL RR EAST 1 SOUTH OF HARRIS ST

ZIP CODE 27577
901 Ferrell Elsie F ◎ 934-5561
903 Ferrell Nancy M Mrs
934-5172
904 Murphy Robt W
906 Williams Edw V ◎ 934-6676
910 Sanders David L ◎ 934-5417
BELMONT ST INTERSECTS
1001 Manning Flora L Mrs ◎
934-3523

Mobil
Gardner-Creech Oil Co., Inc.
HEATING OIL
Tels. 934-7171 and 934-7172
Hwy. 301 N., P.O. Box 488 (Sfield) 27577

CAPITAL
COCA-COLA
BOTTLING
CO.
Enjoy
Coca-Cola
Trade-mark ®
it's the
real thing

Selma Rd.
Rt. 3
P.O. Box
1569
Smithfield
N.C. (27577)
TEL
934-2221

You belong at
BB&T
BRANCH BANKING & TRUST COMPANY
MEMBER FEDERAL DEPOSIT INSURANCE CORPORATION
FIRST WITH A CENTURY OF SERVICE
1872-1972

SMITHFIELD ELECTRONICS CO.
Factory Authorized Service Center
Television, Radio, Stereo and C B Radio Service
619 S. 3rd St., Smithfield 27577 Tel. 934-5597

FULLER ST—Contd
1003 ★ Lee Sudie Mrs ◎ 934-2531
1004 Pearson Dora D ◎
1005 Watson Mattie Mrs 934-3753
1006 Richardson Betty M Mrs ◎
1007 Godwin Ned W ◎ 934-6612
1008 Langley Willis Jr 934-5213
1010 Williams Hazel ◎ 934-8287
Sanders Margt W Mrs
1012 Knight Virgil F exp
COLLIER ST INTERSECTS
1102 Smith Henry ◎
1104 Bridges Harold D ◎ 934-7835
1105 No Return
1106 ★ Miller Viola 934-4179
1107 Bryant Ira T ◎ 934-8011
1108 Dublin Thos J ◎ 934-8426
1109 Penny Geo
1110 Small Tom ◎ 934-4035
1111 Faison Sam ◎
1112 George Christopher C ◎ 934-2543
1114 Vacant
DURHAM ST INTERSECTS
1202 Sanders Arth
1203 ★ Bell Ludie Mrs 934-6910
1205 Smith Weldon
1207 Sanders Mattie ◎ 934-7302
1209 Sanders Leora L Mrs ◎ 934-4250
1211 Vacant
1213 Ingram James C ◎ 934-2017
SMITH ST INTERSECTS
end Pentecostal Church Of Deliverance

6

FURLONGE DR —FROM 1000 OLD DEPOT RD NORTHWEST IN A SEMI-CIRCLE

ZIP CODE 27577
1000 Watson Annie B 934-3802
1002 Williams Lottie M Mrs 934-3730
1004 ★ Lassiter Helen
1005 ★ Mc Farlan Edith 934-3297
1007 Wheeler Amie Mrs 934-3507
1008 ★ Hodge Stanford
1010 ★ Hines Melvin Jr
1011 Manning Mary L
1013 Groves Alva M
1014 Tomlinson Henry M 934-4300
1015 ★ Eldridge Viola 934-5011
1016 Smith Alice Mrs 934-5713
1017 Atkinson Mattie P Mrs 934-3898
1018 Altman James A 934-3936
1020 Price Annie R
1021 ★ Hines Mable
1022 ★ Sanders Archie 934-6285
1023 Smith Johnnetta 934-3621
1100 ★ Mc Neill Mandy Mrs
1102 Lassiter Margaret L Mrs 934-6658
1104 Graham Vassie Mrs 934-8800
1106 ★ Bryant Evelyn
1108 ★ Watson Mildred
1109 Richardson Carolyn Mrs
1110 Bell Elizabeth Mrs 934-7703
1111 Stewart Wm N 934-7548
1112 Walden Elizabeth 934-8427
1115 Jones Flossie 934-6943
1116 ★ Sanders Minni Pearl
1117 Frierson Janie Mrs 934-6947
1118 ★ Ingram Robt
OLD DEPOT RD INTERSECTS

10

GASTON ST —FROM HOOD ST NORTH & SOUTH 1 EAST OF 3D ST

ZIP CODE 27577
1101 Boyette Milton R
1103 Dixon Graham ◎ 934-8563
1105 ★ Howell Geo I 934-5842
1107 ★ Parrish Charlie G 934-4049
1109 Thornton Glenda Mrs ◎ 934-7809
Glenda's Beauty Shop 934-7809
1111 Caldwell Pauline Rev ◎ 934-8897
HOOD ST INTERSECTS
1201 Page Boyd R
1203 No Return
1205 Parrish Carl G
1207 Parrish Eddie R ◎ 934-3868
1208 No Return
1209 Vacant
1211 No Return

7

GLENN ST —FROM 1024 S 5TH ST EAST 2 SOUTH OF HWY 301

ZIP CODE 27577
502 Capps James H

P. & M. House Repair & Additions
Complete Home Repairing - Remodeling
and Home Improvements or Additions
RT. 3, P.O. BOX 401 934-2438
SMITHFIELD 27577 934-4821

GLENN ST—Contd
504 Deans Lonnie 934-6598
507 ★ Massengill Garlie Mrs 934-2854
509 Jones Susie P Mrs
510 ★ Woodall Wm A 934-3252
511 ★ Massengill Rossie
512 Creech Rosa C Mrs 934-6244
515 Vacant
516 ★ Mc Lamb Lee O Mrs
517 ★ Jones Wm A 934-6368
519 Massengill Roy 934-5559
520 ★ Hill Sherwood
522 ★ Linder Jerry C
523 Glad Tidings Assembly
SCLRR CROSSES

17

GODWIN ST (SELMA)—FROM E OAK ST NORTH 4 EAST OF RAIFORD ST

ZIP CODE 27576
303 Pilkington Raymond E ◎ 965-5320
304 Slaughter Ruth E Mrs ◎
305 Mc Lamb Ethelene ◎ 965-2265
306 Raynor James
307 Vacant
308 Hatcher Bessie J Mrs ◎
309 Holloman Lloyd E ◎ 965-8621
310 Godwin Wm Jr ◎ 965-3244
312 Capps Meatrice
ELIZABETH ST INTERSECTS

16

402 Lassiter Donnie ◎
404 ★ Kimball Bobby J
405 Pace Linnie F Mrs ◎ 965-8988
406 Vacant
407 Matthews Yank ◎ 965-8568
408 Capps Robt E 965-8165
410 Capps James B 965-2741
414 Vacant

5

GOLDSBORO RD RT 2 —FROM SCL RR EAST 1 NORTH OF MARKET ST

ZIP CODE 27577
Minges & Minges Beer Co distrs (whse) 934-2530
1103 Sanders Percy Jr
ETNA ST BEGINS
Am Suppliers Tob (whse)
Sanders Sissy F
PINE ST BEGINS
OAK ST BEGINS
Whitley Chas E ◎ 934-7389
Frazier Moses ◎ 934-8602
Hockaday Ben L ◎ 934-8784
Watson Jessie J ◎ 934-7744
Moore Otto ◎

14

GRAVES ST (SELMA)—FROM 712 W WADDELL ST NORTH

ZIP CODE 27576
210 ★ Kennedy Robt E
OAK ST INTERSECTS

15

OAK ST INTERSECTS
301 ★ Worley John P 965-3078
302 Bryant Edgar A ◎ 965-2913
303 Woodard Larry G ◎ 965-5494
304 Underwood Mary Mrs 965-5112
305 Woodard Wesley
306 Pentecostal First Free Will Baptist Church
307 Bradberry Nellie E Mrs ◎ 965-3232
ELIZABETH ST INTERSECTS

14

GREEN ST N (SELMA) FROM 506 W ANDERSON ST NORTH 4 WEST OF N RAIFORD ST

ZIP CODE 27576

MEDLIN PRINTING CO.
PRINTERS—LITHOGRAPHERS
I.W. MEDLIN AND T.E. MEDLIN
Office Supplies and Equipment
134 S. 3d St.,
Smithfield, N.C. (27577)
Tel. 934-3530
Plant-Hwy. 301 N.
P.O. Box 1415
Smithfield, N.C. (27577)

VAUSE Plumbing Co.
INSTALLATION - REPAIRS - REMODELING
TEL. 965-5470
901 N. RAIFORD ST., SELMA, N.C. (27576)

IDEAL OIL CO., Inc.
HEATING OIL — METERED DELIVERY
511 TRUCK LANE, P.O. BOX 329, SMITHFIELD, N.C. (27577)
DIAL 934-8121
SHELL FUEL OIL

JAY'S OFFSET PRINTING AND QUICK COPY SERVICE
QUALITY WORK WHILE YOU WAIT
TELS. 934-2995
216 JOHNSTON ST. SMITHFIELD 27577
Nights and Holidays 284-3344

N GREEN ST (SEL)—Contd

101 Woodruff Melba W Mrs ◎ 965-3007
103 Hood Alice T Mrs ◎ 965-3167
104 Creech Eliz P Mrs ◎ 965-3158
105 Peedin Anna L Mrs 965-2616
106 Price Hunter R ◎ 965-3157
WADDELL ST INTERSECTS
201 Wiggs J Hayden ◎ 965-2473
202 Davis Maude M Mrs ◎ 965-3122
203 Smith C Marvin ◎ 965-3259
206 Thompson Kenneth G mfrs rep ◎ 965-8270
207 Creech Paul C ◎ 965-3237
208 Johnson Lonnie E ◎ 965-2707
211 ★ Norris Jerry L 965-6186
OAK ST INTERSECTS

15

300 Davis Tom I ◎ 965-2041
301 Griffin Raleigh H ◎ 965-8954
304 Hettie's Beauty Shop 965-2092
Smith Hettie M Mrs ◎ 965-2092
305 Godwin Wm I ◎ 965-2463
308 Woodard James C Hon ◎ 965-3089
309 Hobbs Edw G lwyr ◎ 965-8325
ELIZABETH ST INTERSECTS
401 ★ Hope John D
405 Oliver Richd P Jr ◎ 965-5267
406 Morris Jack D Rev 965-5152
408 ★ Morris Clifton
410 Brown Alvin A ◎ 965-2483
411 Boy Scouts Of America Troop No 32
CHESTNUT ST INTERSECTS

14

GREEN ST S (SELMA)—FROM 507 W ANDERSON ST SOUTH 4 WEST OF S RAIFORD ST

ZIP CODE 27576

105 Salmon John G ◎ 965-3288
110 Kincheloe Betty W Mrs ◎ 965-8593

16

GRISWOLD ST E (SELMA) FROM N RAIFORD ST EAST 7 NORTH OF E ANDERSON ST

ZIP CODE 27576

102 Turnage Thos L ◎ 965-8374
WEBB ST INTERSECTS
206 Broadwell Richd O Jr ◎ 965-5551
207 Johnson Forest F ◎ 965-2294
SHARPE ST INTERSECTS
301 Herring Walton K ◎ 965-8942
300 Suber Fuller F ◎ 965-2915
303 ★ Turnage David B ◎ 965-3242
305 Denning Robt L ◎ 965-5966
302 Moore Joseph A ◎ 965-2017
407 Chandler James F ◎ 965-3872
408 Upchurch Bobby J ◎ 965-2904
409 Lucas Peggy B Mrs 965-3854
410 ★ Owens Wm A ◎ 965-3471
412 Prince W Everette ◎ 965-3900
414 Weddings Ira ◎ 965-8392
416 ★ Shipp John T ◎ 965-5118
502 ★ Gagne Joe D L 965-6228
504 Terrell Charlie G ◎ 965-3779
507 Simpson Richd H ◎ 965-3777

16

GRISWOLD ST W (SELMA) FROM RAIFORD ST WEST 7 NORTH OF W ANDERSON ST

ZIP CODE 27576

106 Ruby's Beauty Shop 965-5431
Taylor Jesse ◎ 965-5431
POLLOCK ST INTERSECTS

15

POLLOCK ST INTERSECTS
202 ★ Epperson Julia B ◎ 965-2663
204 Swain Earl R ◎ 965-8559
206 Vacant

21

HAMILTON ST —FROM WILSON MILLS RD WEST 1 NORTH OF RALEIGH HWY

ZIP CODE 27577

104 Overman Mabel B Mrs ◎

BOLTON'S FLOWER SHOP
"Flowers For All Occasions"
TEL 934-2630
Nights Tel. 934-4670
afs
209 S. 2nd St. Smithfield, N.C. 27577

HAMILTON ST—Contd
102 Altman Leona I Mrs ◎ 943-7706
106 Duncan Stella Mrs ◎ 934-4534
110 Dabbs Amos H ◎ 934-5384
112 Benson Linsey ◎ 934-4037
114 Parker Vernon D 934-5318
115 No Return
116 Mc Leod Inez P Mrs 934-8077
118 Parker Fred O ◎ 934-4770

2

HANCOCK ST —FROM 333 N 2D ST EAST 4 NORTH OF MARKET ST

ZIP CODE 27577
203 Lee Mazelle C Mrs ◎ 934-2864
206 Coats Kath S Mrs ◎ 934-8214
207 Pugh Amelia M Mrs ◎ 934-2107
208 Coats Cleron M Rev ◎ 934-2546
3D ST INTERSECTS
311 Wallace Virginia S Mrs ◎ 934-8473
312 Cayton John E 934-8302
315 Freeman Veda N Mrs 934-8704
316 Nordan Rosa J Mrs ◎ 934-2743
Thorne Jimmy 934-6858
4TH ST INTERSECTS
404 Hancock Apartments
404a Mikula Ingebord E 934-5891
404b No Return
404c No Return
404d Parrish Thomas H
407 Narron Hazel G Mrs 934-2522
408 No Return
409 Smith E Lee ◎ 934-4369
410★Stewart Alf C ◎ 934-2635
411 Truitt Roy A 934-2759
412 Eleanor's Beauty Shoppe 934-8055
415 Ratcliffe David E ◎ 934-4366
5TH ST INTERSECTS
501 No Return
502 Stallings Mary B Mrs ◎ 934-2518
506 Barry C F III ◎ 934-6523
507 Upchurch Malcolm T ◎ 934-2109
509 Hooks Wm A ◎ 934-8104
510 Apartments
1 No Return
6TH ST INTERSECTS
603 Holt Lavee W ◎ 934-2270
616 Taylor Marvin E ◎ 934-2289

3

7TH ST INTERSECTS
702 Allen Wm D ◎ 934-5301
706 Queen Sam T ◎ 934-3567
708 Warren India E Mrs ◎ 934-2278
713 Vacant
8TH ST INTERSECTS
9TH ST INTERSECTS
901 Starling Lester D ◎
903 Blackman Ila A Mrs ◎ 934-2496
907 Lasarsky Clarence ◎ 934-2563
909 Vacant
911★Moore Thos J
912★Olive Charles P ◎ 931-2661
10TH ST INTERSECTS
1001★Rogers Helen Mrs
1005★Beatty Howard ◎
1009 Moore Vaden ◎ 934-2347
1013 Gilmore Harvey ◎
11TH ST BEGINS
1104 Church Of God 934-8446
1105 Byrd Alma Mrs ◎ 934-7252
1106 Mc Bride Odell Rev 934-8446
1107 Vacant
1111 Whitman Lettie W Mrs ◎ 934-8715
12TH ST BEGINS

16

HARE ST (SELMA)—FROM JOHNSON ST EAST 1 SOUTH OF E LIZZIE ST

ZIP CODE 27576
702 Vacant
705½★Holland Joyce C
704 Batten Vivian A Mrs ◎ 965-5643
705 Scott Jane R Mrs
706 Edwards David ◎ 965-3306
707★Evans Otha E ◎
708★Barbour Harold
709★Sullivan Nelson R ◎
712 Scott Mary M Mrs ◎ 965-2472
TEMPLE ST INTERSECTS
802 Radford W Acey ◎ 965-3390
806 Grice Bobby S ◎ 965-8615

SUBURBAN REAL ESTATE CO.
DEVELOPER—BUILDER
"Creating A Home By Placing You"
REALTOR®
Raleigh Hwy., P.O. Box 759 Smithfield, N.C. (27577)
Tels. 934-4550, Night Tels. 934-8807 and 934-4327

CREECH'S PHARMACY
PRESCRIPTION SPECIALISTS
TEL. 934-2131
109 S. 3d St. Smithfield, N.C. (27577)

HARE ST (SEL)—Contd
807 Pittman Johnnie ◎
STOKES ST ENDS

5

HARRIS ST —FROM SCL RR EAST 1 SOUTH OF MASSEY ST

ZIP CODE 27577
901 No Return
903a Mc Coy Carrie M Mrs ◎
905 Clemons Melissa
907 Dublin Melvin 934-7875
909 Mast Jerry H
BELMONT ST BEGINS
1002 Hamilton Beatrice E Mrs 934-8426
1003 Penny Eugenia M Mrs ◎ 934-8504
1004 Evans Eva E Mrs ◎ 934-8094
COLLIER ST INTERSECTS
1102 Sanders Grocery 934-9460
1104 ★ Cooper Naomi L Mrs 934-6541
1104a ★ Lassiter Laura
1106 ★ Tab Lena M
1106a ★ Avery John
1108 ★ Byrd Aldostin 934-3940
1110 Whitaker Charles 934-3436
1112 Vacant
DURHAM ST INTERSECTS
1206 ★ Sanders Romie ◎ 934-6453
1207 Sanders Mary W Mrs ◎ 934-8301
1211 Hamilton Jessie ◎ 934-8030
1212 Vacant
1213 Vacant
SMITH ST INTERSECTS
1301 Sanders Ashley ◎ 934-3581

21

HARTLEY DR —FROM POWELL ST NORTHEAST

ZIP CODE 27577
100 Lamn J C ◎ 934-6249
101 No Return
102 Bryant Charles E ◎ 934-4423
103 West Smithfield Church Of God 934-6361
104 Johnson Judy Mrs
105 Puckett Eug D ◎ 934-8579
FLOWERS ST INTERSECTS

9

HEATH AV E —FROM 1910 S 3D ST WEST

ZIP CODE 27577
102 Vacant
107 Starling James M 934-2538
112 ★ Hill Mary J Mrs ◎ 934-4201
115 Parrish Wm K ◎ 934-7342
116 Jackson Louis M ◎ 934-2061

9

HEATH AV W —A CONTINUATION OF E HEATH AV

ZIP CODE 27577
101 ★ Love John M ◎ 934-2433
102 ★ Blackmon T Franklin ◎
105 Allen John W ◎ 934-8255

10

HWY 301 S —A CONTINUATION OF S 3D ST FROM CITY LIMIT

ZIP CODE 27577
★ Davis Gertrude
★ Junior Howard
★ Owens Beulah A Mrs 934-5495
★ Mc Arthur John E
UNDERWOOD AV BEGINS
Lee I V 934-8733
Johnston County Farm Bureau 934-8148
Gurley's Wheel Alignment & Brake Service 934-7209
Federal Land Bank Assn Of Smithfield 934-3124
Whitehust Curtis B
★ Peterson Pete
Smithfield Open Air Market No 3 groc 934-7078
First Assembly Of God Church Vacant
Three O One Trailer Park (FOR OCCUPANTS SEE) THREE O ONE TRAILER PK
E CRESTVIEW DR BEGINS
Pyrofax Gas Corp 934-2533
Becky's Restaurant 934-3323
Pope John 934-6061
★ Starling W Harvey ◎
Needlecraft & Fabric Center 934-3161
KAY DR BEGINS

Smithfield Wholesale Builders Supply, Inc.
"See Us Before You Buy—
Or We Will Both Lose Money"
Smithfield Hwy (Hwy 301 S) Selma, N C (27576)
P O Box 951 Smithfield, N C (27577)
TEL. 965-2385
BUILDING MATERIALS
Gold Bond
BIRD & SON

HWY 301 S—Contd

★ Robinson G T ◎ 934-7802
★ Caraway Lucille Mrs
★ Williwms M R
Tar Heel Steel Inc 934-7812
Johnson's Used Cars 934-3990
Parrish Doris L Mrs 934-3274
★ Burns Linwood E
★ Oliver Wm A 934-6077
★ Ingram James A 934-4761
Parker Metal Works 934-3996
CITY LIMIT
★ Mc Farland Earl
Carroll & Huskey Machine Works Inc 934-3300
Hills Of Neuse Memory Gardens Inc cemetary 934-3712
Carolina Packers Inc 934-2181
Ace Welding Co 934-3251
Rear Burgess Jack 934-3251
★ Strickland Donnie D 934-6774
★ Jones Landis G 934-2529
Hollam
★ Baker James R 934-7905
★ Johnson Stella P Mrs 934-8778
White Swan Motel 934-7771
Holley Cleveland M ◎ 934-7771
White Swan Restaurant 934-4597
White Swan Barbecue 934-8913

21

HILL ST RT 4 —FROM RALEIGH HWY NORTH 1 WEST OF NEUSE RIVER

ZIP CODE 27577
Smith Neva Mrs ◎
Jones Sylvester ◎
112 Sanders Leamon ◎ 934-3238
114 Singletary Ben ◎
103 Smith Anderson ◎
109 ★ Williams Lawrence
124 ★ Williams Ida L
126 ★ Smith Pauline
Wright John
Gupton Perry Jr ◎ 934-4039
Snead Willie ◎ 934-8604
Sanders Robt ◎ 934-3218
Smith Cornelia Mrs ◎

21

HILLCREST DR —FROM SUNSET AV NORTH 2 EAST OF WILSON MILLS RD

ZIP CODE 27577
101 ★ Hellings Richd ◎ 934-3462
205 Williams John R ◎ 934-4206
206 Adams Geo W ◎ 934-8706
207 ★ Williams Robt ◎ 934-3534
209 Lucas W Watson ◎ 934-2654
204 Wallace Jimmy R ◎ 934-7689
208 Eason Avery J ◎ 934-4692
200 Stephenson J A ◎ 934-5425
RIVERDALE CIR INTERSECTS

21

HILLSIDE DR (ROSE MANOR)—FROM LONGVIEW DR WEST 2 SOUTHEAST OF MANOR DR

ZIP CODE 27577
203 Meyers Wm A ◎ 934-3743
204 Landgren A Ken ◎ 934-2575
205 Mc Pherson Edw P ◎ 934-8013
206 Cooke Graham E ◎ 934-3380
208 Walton A J ◎ 934-4532
210 Harris Paul A ◎ 934-3465
300 Under Constn
302 ★ O'Melia Fredk R ◎ 934-3376
WOODCREST AV BEGINS

9

HOLDING ST E —FROM 1ST ST EAST 4 SOUTH OF WELLONS ST

ZIP CODE 27577
102 ★ Wright Fred D ◎ 934-5853
104 Fuller C N
106 Teague Arnold A ◎ 934-2482
108 Langdon R Raiford ◎ 934-8746

9

HOLDING ST W —FROM S 1ST ST WEST 4 SOUTH OF WELLONS ST

ZIP CODE 27577
101 ★ De Witt Robt K ◎ 934-5835
105 Vacant
109 Creech Joseph E Jr ◎ 934-7542

AYCOCK PROPANE GAS SERVICE
BOTTLED and BULK GAS—GAS APPLIANCES
Tel. 934-2272, Res. Tel. 934-8195
Smithfield - Selma Hwy., P.O. Box 1096
Smithfield, N. C. 27577

MEMBER THE PHOTOGRAPHERS ASSOCIATION OF AMERICA
HOOKS STUDIO
Distinctive Portraiture
Tel. 934-2695
204 S. 2d St. Smithfield N. C. 27577

W HOLDING ST—Contd
111 Strickland Charles P ◎ 934-8736
VERMONT ST INTERSECTS
201 Vacant
205★Jordan Lyndon K ◎ 934-2785
209 Prevette John E ◎ 934-8261
221 Wright Thos C ◎ 934-7981
223★Coe Norman D ◎ 934-7206

2

HOLLAND DR RT 3 —FROM BUFFALO RD WEST 1 NORTH OF BUFFALO CREEK

ZIP CODE 27577
102 Lynn Barry Apartments
2 Vacant
3 Henderson Herbert 934-3694
4 Vacant
104 No Return
105 Creech Roy 934-3502
107 Vacant
108 No Return
111 No Return
113 Moore Jesse 934-3492
123 Peterson Lula Mrs 934-7282
124★Guy Jimmy ◎ 934-3837
126 No Return
129★Griffin James K ◎ 934-6406
130 Massengill Wilton B ◎ 934-2342
132 Jones James ◎ 934-5275
137 Templeton Donald F ◎ 934-2124
558★Guy Jimmy D ◎
560★Whitley Billy C ◎ 934-4426
561★Massengill Jay ◎
562★Griffin K ◎
Jackson Gene F 934-8886
Dybalski Richd S 934-6066

8

HOLT ST —FROM 725 S 2D ST EAST 1 SOUTH OF PARKER ST

ZIP CODE 27577
202 Crumpler Rufus J ◎ 934-8003
206 Lawson Herman D ◎ 934-2008
206a Hubert R Carolina 934-7854
208 Vacant
209 Coe Sudie A Mrs ◎ 934-8559
210 Talton Joseph D ◎ 934-2829
211 Vacant
213 Foos Clarence C ◎ 934-2579
214 Stanley Rother F ◎ 934-7141
215 May Lee R ◎ 934-3155
216 Vacant
217★Jerigan Wm B 934-6868
3D ST INTERSECTS

7

310 Kelly Minnie R Mrs ◎ 934-2884
4TH ST INTERSECTS
402 Johnson Viola Mrs 934-3389
Sauls Rose Mrs 934-2419
404 Hall Louis H ◎ 934-2668
405 Mc Gee Harry K ◎ 934-2019
406a Wolfe Ruby Mrs
406b Byrd H Paul
407 Rabil Edw G ◎ 934-2365
Baroddy Minnie H Mrs
407½ Rabil Edw G Jr ◎ 934-8292
408★Grimes Warren L 934-2432
410 Lee Ora S Mrs ◎ 934-2512
411 Snipes Wilma B Mrs ◎ 934-2100
413★Beasley Carol S Mrs
414 West Martha M Mrs ◎ 934-8561
415★Barbour B A
416 Jones David T 934-8096
5TH ST INTERSECTS
503 Hinton Eula H Mrs 934-7925
505 Sanders Tonsa
507 Edwards Ed 934-5283
509 Jones Kierney ◎
511 Knew John J ◎ 934-4495
513 Dublin Erma L ◎ 934-7315
6TH ST INTERSECTS
TRUCK LA INTERSECTS

9

HOOD ST E —FROM 1ST ST EAST 3 SOUTH OF WELLONS

ZIP CODE 27577

9

HOOD ST W —FROM S 1ST ST WEST 3 SOUTH OF WELLONS ST

ZIP CODE 27577
222 Gregoire Richd D ◎ 934-2192

STATE FARM INSURANCE
STATE FARM INSURANCE COMPANIES
NORMAN D. MASSENGILL, Agent
AUTO—LIFE—HEALTH—FIRE—CASUALTY
AND BUSINESS INSURANCE
Rose Manor Shopping Center, Hwy. 70 W. Tel. 934-4204, Smithfield, N.C. (27577)
P.O. Box 381 Res. Tel. 965-3532

2

HOSPITAL RD —FROM BUFFALO RD EAST 1 NORTH OF NORTH ST

ZIP CODE 27577
VERMONT ST INTERSECTS
303 Colonial Rest Home 934-7708
406 State Natl Guard Armory 934-2013
State Natl Guard 934-2013

16

HOWELL ST (SELMA)—FROM LIZZIE ST NORTH 4 EAST OF N POLLOCK ST

ZIP CODE 27576
601 ★ Godwin Roy E
602 ★ Broughton Douglas C ◎ 965-3885
603 ★ Davis Grady
604 Creech J Vernon ◎
606 Evans Douglas N ◎ WO5-3968
608 Morgan Douglas N ◎ 965-3731
610 Woodall Charles H ◎ 965-5281
PELHAM ST ENDS
702 Bryan Wm J ◎ 965-8567

9

HUNTLEY ST —FROM S 3D ST WEST 3 SOUTH OF HOLDING ST

ZIP CODE 27577
114 Allen Arth 934-3804
Edwards K R Tobacco Co (stge)
Farmers Tobacco (Whse)

16

JOHNSON ST (SELMA) FROM 509 LIZZIE ST SOUTH 5 EAST OF N RAIFORD ST

ZIP CODE 27576
601 No Return
602 Boykin Jimmy ◎
603 Register Jerry A ◎ 965-2203

1

JOHNSTON ST —FROM 1ST ST EAST 1 SOUTH OF MARKET ST

ZIP CODE 27577
101 Duncan Otis L ◎ 934-2783
102 Stanley Willard W ◎ 934-8256
103 Mauney Margt L Mrs 934-2015
104 Vacant
104½ ★ Phillips Lillian Mrs
105 ★ Daugherty Eula G Mrs
106 Massey James A ◎ 934-2895
107 ★ Adams Violet Mrs
107a ★ Hardee Virgie C Mrs
108 Hooks J Thel 934-2370
110 Ellis Ralph C ◎ 934-2348
112 Grimes Joseph L ◎ 934-7130
112a Coltrane Lucy H Mrs ◎ 934-7056
2D ST INTERSECTS
206 Wilkins Elmer V lwyr 934-2801
Narron Wiley lwyr 934-8514
207 Neuse Production Credit Assn mtge loans 934-2831
208 Vacant (2 Bldgs 208-10)
209 County Tax Collector 934-5063
212 New You Salon The beauty shop 934-3569
213 Duncan Otis L lwyr 934-2341
214 Mc Gee Harry K archt 934-2808
215 Grand Chapter Eastern Star 934-2341
216 Jay's Offset Printing & Quick Copy Serv 934-2995
3D ST INTERSECTS
308 Lewis Hatcheries Inc 934-2436
310 Masonic Hall
Fellowship Lodge No 84 Af&Am
Smithfield Chapter No 121 (OES)
4TH ST INTERSECTS

4

5TH ST INTERSECTS
506 Parrish Mabel Mrs ◎ 934-7983
507 Holt Luby M ◎ 934-8917
507a Holt Mina S Mrs
509 Wiggs Bridgette W Mrs ◎ 934-2639

PHILLIPS 66
DENNING — WESTBROOK OIL CO. INC.
Gasoline—Kerosene—Fuel Oil—Metered Service
Tel. 934-2266
L.P. GAS
114 A Raleigh Hwy., Rt. 3, Smithfield, N.C. 27577
PHILLIPS 66

Langley Construction Co., Inc.
GENERAL CONTRACTORS
Commercial — Institutional — Industrial
817 D Truck La Tel. (919) 934-5051 Smithfield, N.C. (27577)

JOHNSTON ST—Contd
510 Davis Wm C ◎ 934-8128
511 Creekmore Bruce 934-6326
512 Morgan John D ◎ 934-2087
512a Massengill Vera Mrs
515a Sellers Kizzie E Mrs 934-2056
515b ★ Adams Violet S
515c ★ Nunnery Louise
515d Latham
516 Vacant
6TH ST INTERSECTS
607 No Return
609 Sanders Leroy 934-6575
611 Bell Annie
613 Sanders Horace
7TH ST INTERSECTS
702 Sanders Eula M Mrs 934-3798
704 ★ Ennis Roger
706 Byrd J Robt 934-3747
707 Bunch Sarah Mrs
708 Tomlinson Beatrice M Mrs 934-8247
709 Wells Janet Mrs nurse 934-3646
710 Vacant
8TH ST INTERSECTS
807 Mc Dougal Mac 934-3817
9TH ST INTERSECTS

5

DURHAM ST INTERSECTS
209 Avery Ann Mrs

12

JONES AV E (SELMA)—FROM S RAIFORD ST EAST 3 SOUTH OF PRESTON ST

ZIP CODE 27576
104 Barbour Georgette Mrs
105 Stokes E L Rev ◎
106 Bailey Charles
108 Vacant
112 No Return
RAIFORD ST INTERSECTS
WEBB ST INTERSECTS

12

JONES AV W (SELMA) FROM S RAIFORD ST WEST 3 SOUTH OF PRESTON ST

ZIP CODE 27576

13

POLLOCK ST INTERSECTS
201 Richardson Nathl
203 Bodrick Helen
205 Vacant
MASSEY ST INTERSECTS
304 Vacant
306 Barnes Thelma Mrs ◎
307 Vacant
310 Williams Robt
SUMNER ST INTERSECTS
410 No Return
412 Mickens Mary Mrs ◎

21

KATHY CIR (ROSE MANOR) FROM BROOKSIDE DR NORTH 1 SOUTHWEST LONGVIEW DR

ZIP CODE 27577
206 ★ Krivitz Frank T ◎ 934-4255
208 ★ Heinemann John A ◎ 934-6801
210 ★ Welden Robt T ◎ 934-6369

10

KAY DR —FROM FOUR OAKS DR WEST

ZIP CODE 27577
2201 ★ Durham Myrtle Mrs 934-7737
2202 ★ Weeks J Herman
2203 ★ Chae Il Ung
2204 Parrish Mary E Mrs 934-7576
2205 ★ Davidson Bob
2206 Pulley Daisy 934-5805
2207 ★ Bradley Le Roy
2208 Vacant
2209 ★ Brasch Glenda Mrs
2210 ★ Nichols Sarah B Mrs 934-6838
2211 ★ Daivs Irene Mrs 934-8505
2212 ★ Smith Willard A
2213 Barnes James Jr
2214 ★ Pearce Johnny R 934-7005
2215 Taylor John 934-8809
2216 ★ Sanders Lucy Mrs
2217 ★ Foster On Willard
2218 ★ Corbin Hubert
2219 ★ Sanders Willis
2220 ★ Barnes Thel
2221 ★ Royal Betty S Mrs
2222 ★ Thompson Mattie Mrs
2223 ★ Davis Melba Mrs

Johnson's Jewelers
WATCHES
"WHERE QUALITY REIGNS SUPREME"
123 S. 4th St. Tel. 934-2558 Smithfield, N.C. 27577

KAY DR—Contd

2224 ★ Curtis Willie
2225 ★ Robbins Nancy Mrs
2226 Elliott Dorsey 934-2326
2227 Mitchner Thiltmin 934-2486
2228 Johnson Court Apartments 934-6546
★ Futch John
2229 ★ Fields Mary
2230 ★ White Jimmy
2231 ★ Mc Lean Thos
2232 Vacant
2233 ★ Tyler Robt
2234 ★ Foye Eddie
2235 Hodges Grace
2236 ★ Holmes Carrie Mrs
2237 ★ Mencer Leonard
2238 ★ Bryant Gregory 934-5564
2239 ★ Reid Frankie Mrs
2240 Broughton Bonnie
2241 Vacant
2242 ★ Mozingo Eddie
2243 Woodhouse Carolyn T 934-5560
2244 ★ Holland Larry
2245 ★ Austin Jimmy
2246 Stroud Thurman 934-5709
2247 Weisbeck Mary 934-5700
2248 ★ Mc Crae Dorothy
2249 ★ Lassiter Wm
2250 Vacant
2251 ★ Webster Linda Mrs
2252 ★ Hill Estell Mrs
2253 Vacant
2254 ★ Bryant Barbara
2255 Vacant
2256 Monk Mildred 934-5796
2257 ★ Benson Lela Mrs
2258 ★ Rose Eddie
2259 ★ La Monica Phillip 934-5569
2260 ★ Futch Lois Mrs
2261 ★ Eudy Wm
2262 ★ Eubanks Iseriah
2263 ★ Eason Rufus
2264 ★ Woodall Mary F Mrs
2265 ★ Dixon Margt Mrs
2266 ★ Holdel Margie Mrs
2267 ★ Lassiter Theresa Mrs
2268 ★ Homes Bobby 934-5646
2269 ★ Kim Young
2270 ★ Davis Alice Mrs

13

KING CIR (SELMA)—FROM PEEDIN CIR NORTH

ZIP CODE 27576
703 Carpenter Orice
707 Henderson Fred Rev 965-5736
708 Mc Dowell Arvela
713 ★ Raynor Naomi
717 ★ Moore Neal 965-2772
719 ★ Davis Ella Mrs 965-3189
720 Brodie Esther Mrs
722 Neal Chellie Mrs 965-8553
723 Richardson Lillie M Mrs 965-5638
725 ★ O'Neal Mary Mrs 965-8706
729 Vacant
731 ★ Pone Al 965-8866
733 ★ Carpenter Wm
735 Simmons Wm
737 ★ Soard David 965-6224
741 Brooks Emma Mrs
742 Stevens Charity Mrs
743 ★ Mc Dougle Edith M
744 Baker Rosetta 965-8843
747 No Return
748 Dobbins Rudolph
749 Vacant
750 Womack Polly Mrs ◎
PEEDEN AV INTERSECTS

3

LANDSDOWNE PL —FROM CANTERBURY RD EAST 2 NORTHWEST SELMA RD

ZIP CODE 27577
5 ★ Bechtold Kenneth ◎ 934-5542
6 ★ Beasley Danl G ◎ 934-2298
9 Vacant
10 ★ Lemke Lawrence C ◎ 934-5857

9

LANGDON AV E —FROM S 3D ST WEST 1 SOUTH OF CAROLINE AV

ZIP CODE 27577
107 Holley Otto ◎ 934-3573
113 ★ Silvers Clyde
115 ★ Elliott Jimmy C
202 West Tommy S ◎ 934-6321
206 Nunn Carlyle W ◎ 934-8787
209 ★ Pate G Wesley ◎ 934-5670

SAFEWAY FINANCE CORP.

FURNITURE • APPLIANCES • AUTOMOBILE
PERSONAL

219 Market St. P.O. Box 325 Smithfield, N.C. (27577) Tel. 934-5031

9

LANGDON AV W —A CONTINUATION OF E LANGDON AV

ZIP CODE 27577
104 Unity Free Will Baptist Church 934-8690
★Craft John S 934-8690
108 Parker Lynwood J ◎ 934-6737
115 Raynor Gaston O ◎ 934-8330
116 Baker J Sherrill ◎ 934-4525

3

LASSITER ST —FROM 526 N 7TH ST EAST 3 NORTH OF HANCOCK ST

ZIP CODE 27577
703 Stephenson Jessie M ◎ 934-8687
707 Wharton C Watson phys 934-2550

7

LEE ST —FROM S 3D ST EAST 5 SOUTH OF MARKET ST

ZIP CODE 27577
303 Jolliff James T Jr ◎ 934-2317
4TH ST INTERSECTS
402 Woodall Hubert C ◎ 934-2067
404 Obey Warren P mfrs rep
405 Schofield James G ◎ 934-2330
406 Mallard Vass R ◎ 934-2797
408 Adams W Fred ◎ 934-2773
409 Keller Jame E 934-2091
410a Aycock Joe 934-5278
410b Vacant
412★Creech Bertha L Mrs 934-2763
5TH ST INTERSECTS
506 Honeycutt Anna M Mrs ◎ 934-8496
510 Johnson Wm C ◎ 934-2355
513 Puckett Joe R Rev ◎ 934-2430
514 Daughtry M Chas 934-2452
515 Hicks Lindwood P 934-3707
516 Price Arth J ◎ 934-2222
6TH ST INTERSECTS
602★Muzingo Milford J 934-7774
606 Fix-It Shop The repr 934-2775
St Twigg Willie T ◎ 934-2775
608★Williams Frances
612 Adams Elmer V 934-4815
7TH ST INTERSECTS
TRUCK LA INTERSECTS

6

SCLRR CROSSES
RAILROAD ST INTERSECTS
BLOUNT ST BEGINS
EAST ST BEGINS
OLD DEPOT RD INTERSECTS

5

LEMAY ST —FROM BELMONT ST EAST 1 SOUTH OF FULLER ST

ZIP CODE 27577
1003 Reddick Saml 934-2778
1004 Holmes Carrie L Mrs 934-7978
1007 Eason Effie Mrs ◎ 934-7816
1008★Howell Clara M Mrs ◎ 934-2139
1010 Mitchener Booker T
1011 Hilliard Laura S Mrs 934-8078
COLLIER ST INTERSECTS

16

LIZZIE ST E (SELMA)—FROM N RAIFORD ST EAST 6 NORTH OF RAILROAD ST

ZIP CODE 27576
107 Hatcher Minda B Mrs ◎ 965-5150
108 Hales Nathan C 965-8261
110 Parrish Sam R 965-2770
WEBB ST INTERSECTS
201 Vacant
207 Radford Allene B Mrs ◎ 965-3389
209 Starling Chloe H Mrs ◎ 965-3319
211 Edwards James L ◎ 965-5117
SHARPE ST INTERSECTS
301 No Return
303★Strickland Sherrill
304★Sauls Chas L Jr ◎ 965-6180
305★Evans Beatrice Mrs
307★Creech James E ◎ 965-5483
309★Price John E ◎ 965-5635

Crawford Construction Co.
Inc.
GRADING and PAVING CONTRACTOR
paving
1232 Market St.
P.O. Box 934
Tel. 934-4440
Smithfield, N.C. (27577)

E LIZZIE ST (SEL)—Contd
310 Braswell Donald L ◎ 965-3585
311 ★ Eason Doris Mrs 965-8924
SELLERS ST INTERSECTS
HOWELL ST BEGINS
504 Vacant
505 Smith Sarah Mrs ◎ 965-5792
506 Parrish Maxine W Mrs ◎ 965-3926
507 Jerry's Food Market
509 Vacant
JOHNSTON ST BEGINS
600 Capps Marvin H ◎ 965-5975
602 ★ Daughtry Edna E Mrs ◎ 965-8275
604 Vacant
605 Scott Gladys E Mrs ◎ 965-2458
606 Barbour Lonnie ◎ 965-3821
608 ★ Holland Jimmy L 965-5422
612 ★ Sorrell Charles L 965-8966
TEMPLE ST BEGINS
WHITE ST BEGINS
701 Peedin Span G ◎ 965-2847
702 Sellers Vivian H ◎ 965-2833
703 Wilkins Pearl P Mrs Mrs ◎ 965-5645
705 Belleview Presbyterian Church
711 Selma Housing Authority 965-3755
712 Jones Myrtle H Mrs 965-5902
800 Woodall Leon C ◎ 965-8880
804 Mc Call James W ◎ 965-2753
808 ★ Potter Lloyd S ◎ 965-8640
RAY ST BEGINS
STOKES ST BEGINS
900 Jernigan Grocery 965-2201
901 Flemning Letha Mrs
903 High Geo D 965-2008
904 Jernigan Hilliard B ◎ 965-2201
906 Barbour David ◎ 965-3782
MILLBROOK ST INTERSECTS
TOWER ST INTERSECTS
1026 ★ Baker Wm J 965-6247
1029 Barbour Needham G ◎ 965-5543
SPINDALE ST BEGINS

16

LIZZIE ST W (SELMA)—FROM N RAIFORD ST WEST 5 NORTH OF ANDERSON ST

ZIP CODE 27576
POLLOCK ST INTERSECTS

21

LONGVIEW DR (ROSE MANOR)—FROM MANOR DR EAST THEN SOUTH 1 SOUTH OF RALEIGH HWY

ZIP CODE 27577
PARK AV BEGINS
102 ★ Pope Britt H ◎
104 ★ Pinder Eug ◎ 934-6409
105 Creech W Grover ◎ 934-5113
BX NUMBERS
107 Wall Charles R ◎ 934-3449
106 Giles Geo R ◎ 934-7910
HILLSIDE DR BEGINS
201 ★ Gaddo Peter W ◎
202 Byrd Leo W ◎ 934-4618
203 ★ Whitehead Ivan R ◎ 934-4032
204 ★ Munns Roy ◎ 934-4634
206 Vacant
208 Taylor Herbert L ◎ 934-7776
210 Barefoot Charles J ◎ 934-2023
212 Wiggs Bill B ◎ 934-8284
214 Thomas Jere ◎ 934-4086
216 ★ Franklin Wm W ◎ 934-5848
218 ★ Stephenson W Carroll ◎ 934-3908
220 ★ Byrd C A ◎ 934-6167
BROOKSIDE DR BEGINS

5

MALTA ST —FROM MARKET ST SOUTH 1 EAST OF SCL RR

ZIP CODE 27577
101 Williams Archie L ◎ 934-2853
102 Sanders Rosa M ◎ 934-7142
103 Hobbs Wm H 934-7943
107 Ragan David E
108 Dublin Clarence 934-7952
FAYETTEVILLE ST INTERSECTS
109 Holden Beatrice Mrs 934-4546
110 Royal Willie E 934-7364
111 Vacant
MASSEY ST INTERSECTS

Woodard's MEN'S WEAR
109 S. Raiford St. Selma, N.C. (27576) Tel. 965-3321

21

MANOR DR (ROSE MANOR) FROM RALEIGH HWY SOUTH 7 WEST OF WILSON MILLS RD

ZIP CODE 27577
LONGVIEW DR INTERSECTS

21

MAPLE CIR (ROSE MANOR) FROM WOODCREST AV EAST 1 SOUTH OF HILLSIDE DR

ZIP CODE 27577
207 Stevens W R Rev ◎ 934-6395
209 ★ Blackmon Melvin ◎ 934-6806
211 Allen Joseph D ◎ 934-7935
213 ★ Mc Elory Wm E ◎ 934-7356

21

MAPLE DR (WESTVIEW) FROM RODERICK DR WEST 1 SOUTH OF RALEIGH HWY

ZIP CODE 27577
NUMBERS IRREGULAR
100 ★ Ridge Austin Jr ◎
103 ★ Bloyer C E ◎ 934-8513
110 Eatmon Rayland L ◎ 934-7200
104 Taylor W Seymour ◎ 934 5455
108 Sherfinski Roman G ◎ 934-3761
109 Weaver Otho G ◎ 934-7924
107 Pope J Raymond ◎ 934-4377
106 Daughtry James R Jr ◎ 934-3260
105 Allen John E Jr ◎ 934-6507
101 Stallings J R ◎ 934-4253
113 Strickland James C ◎ 934-4330
RODGERS DR INTERSECTS

3

MAPLE ST

1615 Newan Mildred
1616 Eliott Alf 934-5731
1617 ★ Sanders Annie M 934-7287
1618 Worley Roxie
1619 No Return
1620 ★ Byrd Alice
1621 ★ Burtan Mattie 934-3440
1622 Moore Goldie H Mrs 934-3131
1623 Morris Edna Mrs 934-3508
1624 ★ Butler Fannie Mrs 934-7820
1625 Johnson Jessie P 934-6770
1626 Vinson Wade 934-7490
1627 Stallings Wm R
1628 ★ Gaty Joe
1629 Holloman James 934-3940
1630 Hill Jacob A 934-8204

8

MAPLEWOOD DR —FROM 720 CRESCENT DR WEST 1 NORTH OF WOODLAWN DR

ZIP CODE 27577
305 Davis Mc Donald Jr ◎ 934-8924
306 Lampe J Harold ◎ 934-8644
307 Under Constn

1

MARKET ST —FROM NEUSE RIVER EAST 1 SOUTH OF BRIDGE ST (DIVIDING LINE OF NORTH AND SOUTH)

ZIP CODE 27577
104 Automotive Parts Co 934-8134
105 Riverside Service Station 934-4266
1ST ST BEGINS
113 Stephenson's Riverside Tobacco Warehouse
116 Williams Motor Co Inc autos 934-4135
118 U S Army-Recruiting Station
125 Smithfield Television & Music Center sls & serv 934-2659
127 Corbett & Corbett 934-5111
129 Lassiter Nathan T Rental Collection Agent 934-4433
Lassiter's Health Foods
Photo-Graphics
131 Ashley & Holland lwyr 934-3411
133 Batton R Ed lwyr 934-2711
135 Smith Roger A Insurance Agency 934-8141
Stallings Insurance & Realty 934-2544
139 Stevens L Austin lwyr 934-3562

Smithfield Savings & Loan Association
"Home Ownership Made Easy"
Tel. 934-6185
205 S. 2nd St. Smithfield, N.C. (27577)

MARKET ST—Contd
140 Centenary United Methodist Church 934-2333
141 Wellons & Wellons lwyrs 934-2814
2D ST INTERSECTS
201 Mac's Sundries
203 Pickwick The billiards 934-4553
205 Davis Appliance Service 934-5775
207 Royall Luby F jwlr 934-2210
209 Bingham & Parrish Insurance & Realty Inc 934-5571
211 Vacant
212 County Court House
Bsmt County Bd Elections 934-3851
Bsmt County Magistrate's Ofc 934-3191
Bsmt County Register Of Deeds-Vault 934-8356
Floors
1st Fl County Sheriff 934-4133
1st Fl County Aud 934-3195
1st Fl County Clk Superior Ct 934-3191
1st Fl County Register Of Deeds 934-2670
2d Fl County Bd Comnrs
2d Fl County Ct Rm
2d Fl County Jury Rm
3d Fl County Law Library 934-8550
2d Fl County Treas 934-8005
State Juvenile Ct Counselor
3d Fl State Probation Ofc 934-8518
4th Fl County Jail 934-2381
213 Jones James Electric Service 934-5275
P & M House Repair And Additons 934-2438
215 Vacant
217 Teen Recreation Center
217½ Mattox B G Insurance Agency 934-2012
219 Safeway Finance Corp 934-5031
222 Capital Department Store 934-4343
229 Sonny's Restaurant 934-3946
230 Wig Warehouse 934-6849
230a Jordan Rachel Y optom 934-2784
232 Bell's Opticians 934-8940
234 Huntley's dept store 934-2757
235 Leder Brothers Department Store 934-8222
236 Hood Building
Rooms
21 Alteration Shop The 934-4465
20 Vacant (Rm 20-39)
237 Austin's Hugh men's clo 934-8401
240a Family Barber Shop
241 First Citizens Bank & Trust Co 934-8181
3D ST INTERSECTS
301 Upchurch Pharmacy 934-2335
305 Johnston County-Smithfield Public Library 934-8146
309 Belk-Hudson Co dept store 934-5196
312 Provident Finance Co 934-7151
Provident Mortgage Co 934-7151
314 Pancake Nook 934-6008
316 Town & Country Barber Shop 934-2950
318 Green's Jewelers 934-5006
322 Carolina Telephone & Telegraph Co Plant
325 Pope's 5 Cent To 5 Dollar Store 934-7511
326 Mitch's Yellow Cab 934-2265
Austin's Paul Fruit Stand
327 Rex Shoe Shop reprs 934-2014
329 Stephens & Congleton Hardware Co 934-4514
331 Rose's variety 934-2551
334 City Food Market 934-2415
4TH ST BEGINS

BRACK WILSON FORD
FORD SALES — SERVICE—PARTS FORD
207-217 N. 8th St. Smithfield, N.C. (27577) Tel. 934-5021

L. H.
HALL
METAL
WORKS

Barrett®

Roofing
and
Sheet
Metal
Work

401
S. 6th St.

TEL.
934-2737

SMITHFIELD
N.C. 27577

The Smithfield Herald
Your County Newspaper
PUBLISHED EVERY TUESDAY AND FRIDAY
125 S. 4th St. P.O. Box 1417 Smithfield N.C. (27577) Tel. 934-2176

MARKET ST—Contd
405 U S D A Stabilization & Conservation Serv 934-7156
U S D A Farmers Home Admn 934-2519
U S D A Fed Crop Ins Corp 934-4318
406 Stephenson W Carroll ins 934-2606
410 First National Bank Of Smithfield 934-2141
412 B & H Printers 934-8617
415 Buie Motors Inc used car 934-8151
416 Friendly City Barber Shop
Stanley Insurance Agency 934-8398
418 Ed's Cafe restr 934-5107
Ed's Taxi 934-5107
420 Buie Motors Inc autos 934-8151
Buie Realty & Insurance Inc 934-8151
432 Talton Furniture Inc (br) 934-6011
435 Coor Farm Supply Service Inc agrl implts 934-4573
435a Pearce Roy A Jr Insurance Agency 934-3101
Gold Leaf Warehouse tob whse 934-4545
440 George's Gulf Service Station 934-8088

5TH ST INTERSECTS
500 Perry Brothers Tire Service 934-8123
501 Tucker G S & Co Inc furn 934-8303
505 One Hour Martinizing 934-7658
505a Overby's Barber Shop
505b Evonne's Beauty Basket 934-5836
505c Cricket Box Ltd The ladies apparell 934-3708
505d Efird's Department Store WE4-2445
505½ Wash-O-Matic self serv
508 Wallace Tobacco Co Warehouse No 2
509 Clow Drug Inc 934-2171
511 Winn-Dixie Stores Inc gros 934-9518
516 Vacant

6TH ST INTERSECTS
601 Wilson Betty Mrs ◎
609 S & S Pontiac Inc WE4-8101
614 First Citizens Bank & Trust Co (installment loan dept) 934-8112
618 Vacant
618a Mitchell's Florist 934-8827
7TH ST INTERSECTS
703 B & G American Station 934-2090
708 Peacock Virginia S Mrs
709 Wilson Howard K ◎ 934-2308
710 Marbley James R
711 J & L Auto Parts auto parts 934-6018
712 Strode Charles W ◎ 934-6968
714 Cox Pernell
8TH ST INTERSECTS
802 Whitley's Barber Shop
802½ Santonian Restaurant
805 Sanders Kary A
804 Johnston County Scholarship Club
806 Sanders Funeral Home WE4-8416
Sanders Mutual Burial Assn Inc WE4-8416
807 Finney's Grill
807a Finney's Pool Room
808 Vacant
812 Sanders Elbert S ◎ 934-8649

9TH ST INTERSECTS
1000 Seaboard Coast Line Railroad Co pass & frt sta 934-2250
SCLRR CROSSES
MALTA ST BEGINS
1011 Taylor Coal & Oil Co Inc 934-4161
1197 J & S Body Shop 934-7850
1200 Kayo Oil Co gas 934-9586
1201 Barnes Shell Service Station 934-9367
1217 Smith-Douglas Fertilizer Co 934-4401
1221 Gelder & Associates ready mix concrete 934-8950
1230 W & W Motor Sales Co 934-8205
1232 Crawford Construction Co Inc 934-4440
1240 Glenn's Auto Seat & Top Shop 934-7955
PINE ST BEGINS

JAMES JONES ELECTRIC SERVICE
All Types Electrical Wiring - Control Wiring
Gibson
APPLIANCE SERVICE
SALES AND SERVICE
Tel. 934-5275, Radio Tel. 965-5795 Car 202
213 E. MARKET ST. SMITHFIELD 27577

MARKET ST—Contd
OAK ST BEGINS

6

MARTIN ST —FROM BLOUNT ST SOUTH 1 EAST OF BROGDEN RD

ZIP CODE 27577
802 Williams Spicy H Mrs ◎ 934-4312
803 Community Center
807 ★ Watson W L
808 Whitley Annie E Mrs ◎ 934-8785
809 Reaves Hezekiah ◎ 934-8684
811 Wiggins Bessie
812 ★ Hunter Leroy ◎ 934-2307
815 Buie Geo ◎ 934-3674
817 Graham Bina Mrs
BROADWAY ST INTERSECTS
830 Watson Geo ◎ 934-8034
831 Williams Rosa L Mrs ◎ 934-2790
832 ★ Pearson James
833 Watson Sylvester ◎ 934-8635
834 Barnes Peggy
836 Moody Sparky ◎

4

MASSEY ST —FROM 5TH ST EAST 1 SOUTH OF MARKET ST

ZIP CODE 27577
509 Hurst John 934-7656
510 Vacant
512 Dublin Flossie 934-6234
512a Vacant
514 Mc Neal Georgia Mrs 934-4277
6TH ST INTERSECTS
601 Whitley Rogerlene Mrs 934-2078
602 Dunston Margt L Mrs
603 Merritt Lillie J Mrs ◎ 934-8779
605 No Return
607 Vacant
608 Wall Quinton K ◎ 934-2108
610 Vacant
7TH ST INTERSECTS
702 Mc Cauley Rosa B Mrs
703 Cleo's Beauty Shop 934-3414
705 Murphy John L
706 ★ White Freddie
707 ★ Lynn June
8TH ST INTERSECTS
808 Collins Saw & Pulpwood Co 934-8305

5

9TH ST INTERSECTS
900 Johnson Cotton Co Inc (stge whse)
SCL RR CROSSES
RAILROAD ST BEGINS
1002 Belmont Pool Room 934-9481
1004 No Return
1006 Merritt Iona ◎ 934-4256
1008 Cogdell Ann L Mrs 934-2665
COLLIER ST BEGINS
1011 Saint Peter's Christian Disciples Church
1013 Watson Leroy 934-2088
1015 Raiford Jack S ◎ 934-8750
1017 Friendly Grocery 934-8792
1019 Solomon Ellen M Mrs ◎ 934-3454
MALTA ST ENDS
1102 Johnston County Head Start Program 934-2593
1103 Vacant
1103a Lee Alonza 934-6339
1103b Smith Mary Mrs
1105 ★ Brown Laura A Mrs 934-8648
1107 ★ Godwin Omega 934-7816
1109 Smith Bristalo ◎
1111 Marbely Thomas Jr
DURHAM ST INTERSECTS
1203 No Return
1205 Pulley Hidla G
1205a Everett Nellie R
1206 Whitley Rosa L ◎ 934-7054
1207 Stewart Mattie
1208a Danley Retha M Mrs ◎ 934-4348
1210 Mc Swane Virgie Mrs 934-7755
1210a Vacant
1212 O'Neill Millie P Mrs
1212a Peacock Domesy S Mrs

14

MASSEY ST N (SELMA) FROM 212 W ANDERSON ST NORTH 2 WEST OF N RAIFORD ST

ZIP CODE 27576

SMITHFIELD ELECTRONICS CO.

Factory Authorized Service Center

Television, Radio, Stereo and C B Radio Service

619 S. 3rd St., Smithfield 27577 Tel. 934-5597

N MASSEY ST (SEL)—Contd

107 Southern Bell Telephone & Telegraph Co 965-3111
★ Gilmore R R 965-3111
111 Newsome Odis L ◎
112 Blackman Effie M Mrs ◎ 965-3177

WADDELL ST INTERSECTS

201 Crumpler Roy ◎ 965-2934
202 ★ Henry Emma M Mrs ◎ 965-3146
203 Beland Cooper L 965-2896
204 Selma Public Library
206 Poindexter Hortense Mrs ◎ 965-2020
207a ★ Jordan Pearcy D
208 Boney Henry L ◎ 965-2446
209 Temple Joseph A ◎ 965-2281
210 Batten Christine P Mrs ◎ 965-3348

OAK ST INTERSECTS

15

301 Earp Lelia D Mrs ◎ 965-3147
302 No Return
303 Driver Allison R ◎ 965-3224
304 Hill Wm H ◎ 965-3214
307 Baker Joseph A 965-8677
310 Wall James E ◎ 915-2881
311 Thompson A Z Jr ◎ 965-3373
Thompson A Z Realtor 965-2366
312 Wall Matt R ◎ 965-5977

ELIZABETH ST INTERSECTS

401 Aycock Myrtle M Mrs ◎ 965-2461
402 Vacant
404 ★ Hawley Fuller O ◎
405 Kornegay Conrad E ◎ 965-3346
406 No Return
408 Brown Clyde V 965-8350
412 Parrish Silas P

14

MASSEY ST S (SELMA) FROM NEAR 212 W ANDERSON ST SOUTH

ZIP CODE 27576

102 Oliver James A ◎ 965-2297
103 Booker Margt H Mrs ◎ 965-3037
106 Vick Annie H Mrs ◎ 965-3053
110 Broadwell Pearl W Mrs ◎ 965-2016
111 ★ Littleton Wm T

13

RAILROAD ST INTERSECTS

204 Vacant
205 Lucero Joe R ◎ 965-3331
206 Screws Mary R Mrs ◎ 965-3315

NOBLE ST INTERSECTS

308 Men's Helping Hand Club

WATSON ST INTERSECTS

504 Ray's Place beer
505 Vacant
506 ★ Edwards Raiford L
508 Vacant
512 Newsome Matthew L ◎ 965-2710

PRESTON ST INTERSECTS

601 Black Dora Mrs ◎ 965-8375
603 Vacant
605 Jones Winzor ◎ 965-2323
607 Vacant
609 Dublin Wm O ◎
610 ★ Williams Penny I Mrs ◎ 965-8094
613 Beckwith Mary Mrs
614 Vacant
615 Sanders Ronald
617 Johnston County Community Action 965-5998
618 Vacant
619 Bryant Lillian V Mrs ◎ 965-3998
621 ★ Carmicheal Robt ◎
623 ★ Marsh Christpher ◎
624 Bowden Percy Jr ◎ 965-5132
626 Reid Eliz S Mrs ◎ 965-3208
627 ★ Williams Marvin
628 ★ Rhue Alex
629 Newsome Elijah 965-3791
631 Coppedge Johnnie ◎ 965-3898

JONES AV INTERSECTS

801 Kelly Frank ◎ 965-5345
803 Graham Jake ◎
810 ★ Brown Alton
811 Zion Methodist Church
812 Mc Cullers Annie M Mrs 965-5316
813 Jones Anderson 965-5538
814 ★ Terry Elvis 965-5633
815 Barnes Della Mrs
902 ★ Henry Walter F
904 ★ Spruill Willie B
906 ★ Mc Clain Ethel L Mrs

P. & M. House Repair & Additions
Complete Home Repairing - Remodeling
and Home Improvements or Additions
RT. 3, P.O. BOX 401 934-2438
SMITHFIELD 27577 934-4821

S MASSEY ST (SEL)—Contd
POLLOCK ST INTERSECTS

21

MC CULLERS ST —FROM STRICKLAND DR NORTH 1 WEST OF WILSON MILLS RD

ZIP CODE 27577
★ Butts Irene C ◎ 965-3238
★ Pruitt Helen A ◎ 965-5298
★ Sealey Dolly ◎ 965-8154
NUMBERS IRREGULAR
202 Radford Marvin ◎ 934-5096
203 Godwin Wm A ◎ 934-8764
205 Jones Troy Rev ◎ 934-4491
204 Mac Leod Malcolm B Jr ◎ 934-4452
WHITLEY DR INTERSECTS
206 Porter Wm C ◎ 934-2372
300 Phillips E Owen ◎ 934-4322
301 Hilburn Guy 934-6929
302 Stearns Malcolm D ◎ 934-8957
PACE ST INTERSECTS
402 ★ Horn Wm E ◎ 934-6487
403 Weishaar Leo E ◎ 934-8744
SHADYLANE DR INTERSECTS

8

MEADOWBROOK DR —FROM 719 S 1ST ST WEST 5 SOUTH OF CHURCH ST

ZIP CODE 27577
103 Pernell Geo W ◎ 934-7233
107 Creech James L ◎ 934-8437
VERMONT ST INTERSECTS
201 Wharton C Watson ◎ 934-8257
202 Talton James L ◎ 934-2462
211 Ragsdale Wm S Jr ◎ 934-2380
214 Grantham Norman B ◎ 934-8019
215 Fleming John D ◎ 934-4957
221 Swertfeger J Bailey ◎ 934-3394
223 Under Constn
225 ★ Grantham Norman B Jr ◎ 934-8549

9

MICHAEL LA —FROM THE END OF CRESTVIEW DR WEST 1 NORTH OF 3D ST

ZIP CODE 27577
2100 ★ Dorman Paul D ◎ 934-5735
2101 Price James E ◎ 934-5894
2102 ★ Vandenbos Bruce A ◎ 934-8331
2103 ★ Pipkin Eug ◎
2104 ★ Johnson M Steph ◎ 934-7446
2105 ★ Johnson John W ◎ 934-8697
2107 Woodward Raymond L ◎ 934-5862

6

MIDWAY ST —FROM BLOUNT ST EAST 2 NORTH OF BROGDEN RD

ZIP CODE 27577
804a Spruill Leonza 934-2434
804b ★ Mc Koy Adeline M Mrs 934-5706
806 Watson Sarah
2D AV INTERSECTS
WHITELINE ST INTERSECTS

7

MILL ST —FROM 1001 S 5TH ST EAST 1 SOUTH OF US HWY 301

ZIP CODE 27577
504 ★ Higgins Sue Mrs
507 Hayes Polie S ◎ WE4-4028
509 Moore Addie P Mrs ◎ WE4-7258
511 Jackson Robt A 934-5073
512 No Return
513 ★ Hamilton Flossie S Mrs 934-4425
514 ★ Parrish Frank
515 ★ Strickland Melvin E 934-3737
517 Overby Richd D ◎ 934-3216
519 Frye Geo H ◎ 934-6383
520 Vacant
522 Williamson Richd K pntr ◎ WE4-4539
526 Coats Grizzie R Mrs 934-7929
528 Rose Jesse Jr ◎ WE4-4248
530 Mc Lamb Delma V ◎ 934-7422

JAY'S OFFSET PRINTING AND QUICK COPY SERVICE
QUALITY WORK WHILE YOU WAIT
TELS. 934-2995
216 JOHNSTON ST. SMITHFIELD 27577
Nights and Holidays 284-3344

MILL ST—Contd
SCLRR CROSSES

16

MILLBROOK ST (SELMA)
FROM LIZZIE ST NORTH AND SOUTH 1 EAST OF TOWER ST

ZIP CODE 27576
15 Vacant
16 Cannady Ella Mrs
17 Little Wm C 965-2970
18 ★ Dale Jackie O
19 Branch Jake ◎ WO5-2068
20 ★ Tedder Ray
21 Peedin A Herman ◎ 965-3210
22 Ward Ida Mrs ◎ 965-5571
24 Eastern Mfg Co Inc cotton knitting yarns 965-3162
601 Stewart Katie J Mrs 965-5440
603 Reeves Magnolia Mrs
604 Parrish Leola Mrs 965-8239
606 ★ Peedin Preston
607 Phillips Hillard W 965-5491
609 ★ Wall Edw J 965-8538
610 Adcock Lilly H Mrs 965-5610
612 Deans Bertha H Mrs 965-2823
616 ★ Davis Frank C
618 Bowens Wilbert 965-5880

21

MILTON DR (WESTVIEW)
FROM RODERICK DR WEST 1 NORTH OF RALEIGH HWY

ZIP CODE 27577
NUMBERS IRREGULAR
101 Ball A J ◎ 934-6382
100 Evans Harvey S ◎ 934-7994
103 Britt Wm A ◎ 934-7818
102 Medlin H R ◎ 934-2715
107 Lassiter Tony ◎ 934-7726
104 Johnson A Gerald ◎ 934-8606
RODGERS DR INTERSECTS

16

MITCHINER RD (SELMA)
FROM E LIZZIE ST NORTH 3 EAST OF RAY ST

ZIP CODE 27576
100 Clifton Thos W ◎
Whitley Willard

12

NOBLE ST E (SELMA)—FROM S RAIFORD ST EAST 3 SOUTH OF ANDERSON ST

ZIP CODE 27576
101 Vacant
102 Wilkins G Leslie 965-5378
103 Brantley Tempie C Mrs ◎ 965-5681
106 Aycock Betty
107 Butts Leon 965-8855
WEBB ST INTERSECTS
202 Dalton John D 965-3983
205 Stanley Walter ◎ 965-8000
212 Hughes Letsey H Mrs ◎ 965-3356
SHARPE ST INTERSECTS
300 O'Neal Hattie Mrs ◎ 965-8328
301 Allen Edna Mrs
302 Vacant
303 Johnson Shelby Mrs
304 Ellis Mollie 965-8964
306 Chestnut Gertrude J Mrs 965-3316
308 Simms Leroy
310 Brown Gessie 965-5562
SELLERS ST INTERSECTS

12

NOBLE ST W (SELMA)
FROM S RAIFORD ST WEST 3 SOUTH OF ANDERSON ST

ZIP CODE 27576
101 Vacant (3 Hses 101-08)
106 Rego's Upholstering Shop 965-2360
Rego John S 965-2360

13

POLLACK ST INTERSECTS
207 Vacant
209 Brown Lougenia S Mrs
211 Nesbitt Nathlene R Mrs ◎
MASSEY ST INTERSECTS
301 Mc Clain Otis A ◎ 965-3896
303 ★ Sanders Mildred
305 Sanders Mildred B Mrs ◎
309 Smith Eleanor
311 Mc Clain Harrison J
SUMNER ST INTERSECTS
401 Perry J James ◎ 965-2966
402 Massey Wheel Alignment auto reprs 965-3787

WHITE SWAN Motel
REASONABLE RATES
FREE TV AND AIR CONDITIONING—ELECTRIC HEAT
TELS. 934-7771—934-8913
Hwy. 301 S. Rt. 1 Smithfield, N.C. (27577)

W NOBLE ST (SEL)—Contd
403 Vacant
405 Williams Dan
407 Brodie Lily Mrs
409 ★ Davis L W
411 Howell Clarence 965-5940
413 No Return
SMITHFIELD ST INTERSECTS
501 Richardson Kay
502 Vacant (4 Hses 502-09)
504 Coley Irene C Mrs ◎ 965-3904
506 Foye Graham ◎
507 ★ Godwin Wallace ◎ 965-8265
508 Foye Mildred
510 Wilson Martin L ◎ 965-2374
GREEN ST INTERSECTS
602 Richardson Joseph ◎ 965-3931
605 Harrison Richd B High School 965-2171
612 Horton Maybelle Mrs ◎ 965-2925
BREVARD ST INTERSECTS
711 Union 76 Service Station
ETHEL ST INTERSECTS
801 Taylor Elbert L ◎ 965-8532
803 ★ Faircloth Lessie
807 Edwards James H ◎ 965-2407
808 Revel Margarita Mrs
810 Wilkerson Channie ◎
811 Mc Lamb James E
815 Byrd's Grocery
Byrd Bessie S Mrs ◎ 965-3859
COUNTY RD BEGINS
901 Webster John B ◎
902 Pearl's Barber Shop
Daugherty Pearl H Mrs ◎
904 Anderson John D ◎
905 Broughton Floyd ◎
906 Pollard Floyd
907 Vacant
909 Pollard Levie H Mrs ◎ 965-2775
910 Harper Willis ◎ 965-5583

6

NORTH AV —FROM OLD DEPOT RD WEST 1 NORTH OF SOUTH AV

ZIP CODE 27577
EAST ST INTERSECTS
WEST ST INTERSECTS
OLD DEPOT RD INTERSECTS
914 ★ Davis Willie C ◎ 934-4558

2

NORTH ST —FROM 416 N 2D ST EAST 5 NORTH OF MARKET ST

ZIP CODE 27577
208a ★ Grisson James T 934-6894
208b No Return
3D ST INTERSECTS
211 Collier Raymond O 934-8712
211a ★ Mc Kenzie Julius 934-6936
215 No Return
215a Oliver Frank ◎ 934-8552
215b No Return
2155 Morey Ola M Mrs ◎ 934-8485
BUFFALO RD INTERSECTS
303 Mc Cown M R Rev 934-7717
304 Watson Melvin G
305 Pilkington Thurman Lee
307 Ellis Ludie ◎ 934-6439
311 No Return
4TH ST INTERSECTS
401 Pearce W Woodrow
403 Eldridge L Carlyle ◎ 934-4220
406 Boyette James W Jr ◎ 934-2092
407 No Return
408 Oakland Cemetery
410 Town Recreation Area
412 No Return
5TH ST INTERSECTS
603 ★ Pittman Ed L ◎ 934-3955
603a Dixon Leslie T Mrs ◎
603b No Return
603c Creech Amy A ◎ 934-3342
603d No Return
603e No Return
603f Gilchrist James Jr ◎ 934-6787
603g Vacant
603h Strickland Mildred Mrs ◎ 934-7088
603i Waggoner Thos L ◎ 934-2517
609 Barbour Mary Mrs 934-8521
613 Strickland Carl G ◎ 934-8555

3

703 ★ Speas Ray
705 Priest James C ◎ 934-7231
707 Story Stratton R phys 934-4355

G. E. Beasley Sheetrock Service
"WE DO IT BEST"
WILSON MILLS RD. RT. 4 BOX 163 TEL. 934-4463
SMITHFIELD, N.C. (27577)

NORTH ST—Contd

709 Johnson Thos M phys 934-8556
710 Kiddie Kollege Of Knowledge 934-8988
711 Woodall Leonard S phys 934-7787
713 Vacant

8TH ST INTERSECTS

806 County Agrl Extn Agt 934-5003
County Home Economics Agt 934-5003
U S Dept Agrl (Soil Cons Serv) 934-2252
County Soil & Water Conservation Dist 934-2252
809 Rogers Lossie Mrs 934-5015
811 Davis Ralph E Heating & Air Conditioning 934-8947
813 Vacant

U S HWY 301 N INTERSECTS

902 Underwood Harold K chiro 934-7611
Westbrook Leonard A chiro 934-7611
904 Vacant
908 Thompson Ray ◎ 934-3609
Rear Gerrell Ralph ◎ 934-4158

10TH ST INTERSECTS

1002 Capps Lester ◎ 934-6611
1006 Capps Lucille D ◎ 934-4516
1006b Capps Earl Jr ◎ 934-5493
1010 Davis Luther S ◎
1014 Bradley Linwood G ◎ 934-3835
1016 No Return

11TH ST INTERSECTS

1104 Hall Lillie M Mrs ◎ 934-7846
1108 Taylor Vernon ◎ 934-7964
1112★Gerrell Jimmy R

12TH ST INTERSECTS

1202★Surcey Eug
1206 Vernon Troy F ◎ 934-4515
1208 Vacant
1209 Peacock Roland
1211 Gilmore Roscoe ◎ 934-8703
1212 Barbour Walter J ◎ 934-7012
1213 Hicks James ◎

11

NORTH RAILROAD ST E (SELMA)—FROM NEAR 123 S RAIFORD ST EAST 1 SOUTH OF ANDERSON ST (SEE RAILROAD E)

ZIP CODE 27576

3

NOTTINGHAM PL —FROM CANTERBURY RD EAST 3 NORTHWEST SELMA RD

ZIP CODE 27577

5★Watson Terry L ◎ 934-6807
6★Coleman Richd H ◎ 934-3402
9 Leonard
10★Tyner James R ◎
13 Strickland N Edw 934-3994

5

OAK ST —FROM MARKET ST (U S 70) NORTH 1 EAST OF PINE ST

ZIP CODE 27577

303 Sanders Claude W ◎ 934-4110
308 Stevens Roland G 934-8619

DOGWOOD DR BEGINS

313 Coit Failene ◎
314 Bunch Nancy Mrs ◎ 934-3659
316 Raiford Hubert ◎ 934-5167
401 Sanders Tommy D
402 Watson Roger ◎ 934-3063
404 No Return
405 Pariss Thomasine Mrs
407 Williams Lawrence ◎ 934-8512
408 Taylor Peter ◎
413 Sanders Herbert H ◎ 954-4313
415 Palmer Hernando F ◎ 934-8658
416 Mc Neil Mable B Mrs ◎ 934-8616
507 Wilson Nina B ◎
510 No Return
511 Matthews Franklin ◎ 934-2293
512 Willie Beulah M Mrs ◎ 934-2329
513 Futrell Wm H ◎
515 Barber Willie M ◎ 934-6609

Jean J. Adams Realty Co.
REALTOR®
906 Walnut St. Tel. 934-2332
P.O. Box 1285 Smithfield, N.C. (27577)

11

OAK ST E (SELMA)—FROM 302 N RAIFORD ST EAST 2 NORTH OF ANDERSON ST

ZIP CODE 27576
WEBB ST INTERSECTS
207 Eason Maude P Mrs ◎ WO5-2285
208 ★ Brady Viola ◎
210 Hogue Mamie G Mrs
212 Vacant

17

SHARPE ST INTERSECTS
304 Matthews Kermit A ◎ 965-8200
305 Hinton Betty Mrs 965-8611
307 Langston Cath Mrs
309 ★ Messer Bill
311 Brown Maybelle Mrs
SELLERS ST INTERSECTS
403 Narron Lillie G Mrs ◎ 965-2422
407 Cox Raiford D ◎
409 Woodall Jerry D ◎ 965-2721
411 Childers Frank B ◎ 965-3760
GODWIN ST BEGINS
500a Young Hester H 965-2929
500b ★ Warren Randolf 965-8757
501a Crabtree Rachel Mrs 965-5578
501b House Lessie J Mrs 965-2021
501c ★ Creech Mollie
501d ★ Register Julia 965-8935
502a ★ Wilkins Leslie G 965-5378
502b Ellis Katie L 965-2011
502c Pulley Jessie H
502d Hines Alma B Mrs 965-3038
502e Starling Pearl C Mrs 965-5837
503a ★ Mitchell Lewis 965-5473
503b Outland Perline Mrs 965-8885
503c ★ Davis Ruth 965-5729
503d No Return
504a Mitchener Charles V
504b ★ Lee Carra W 965-5892
504c ★ Battne Gladys 965-8626
504 ★ Warley Leona 965-3740
★ Helm Curney

11

OAK ST W (SELMA)—FROM 211 N RAIFORD ST WEST 2 NORTH OF ANDERSON ST

ZIP CODE 27576
103 Thompson Garage (used car lot)

14

POLLOCK ST INTERSECTS
205 Selma Woman's Club
MASSEY ST INTERSECTS
305 Atkins Florence J Mrs 965-3902
306 Godwin Marie Mrs ◎ 965-2202
SUMNER ST INTERSECTS
404 Creech Lewis G 965-3022
405 Eason Wilbert 965-6211
407 Betts John C ◎ 965-2408
408 ★ Dunn Russ D
413 ★ Glover Billy R
416 Vacant
GREEN ST INTERSECTS
BREVARD ST INTERSECTS
708 Collier James W ◎ 965-2350
709 Hicks Charles E ◎ 965-5292
710 Jones Mary E Mrs ◎
711 Hicks Wm E ◎ 965-2210
GRAVES ST INTERSECTS
800 Dixon Billy ◎ 965-2247
803 Leonard Nellie N ◎ 965-3307
805 Vacant
807 Starling Charlie C ◎ 965-5820
808 Brewer Wesley C Jr ◎ 965-3197
809 ★ Lee Hubert ◎
RIVER RD INTERSECTS
901 Church Of God
903 Church Of God Fellowship Hall 965-2963
904 Vacant
905 ★ Crumpton S F Rev 965-2963
906 ★ Driver Cora L 965-5660
908 Stanley Archie L ◎ 965-3277
909 Crocker Dorothy B Mrs ◎ 965-3156
911 Millard Herman N ◎ 965-2355
1002 Edwards James W ◎ 965-3349
1003 Johnson Eddie G ◎ 965-2436
1004 Creech David E ◎ 965-5815
1005 ★ Shirley Ed ◎

MITCHELL'S FLORIST
FLOWERS
for all Occasions
618 A East Market St., Smithfield, N.C. (27577) Tel. 934-8827 Nights and Holidays 934-3718

W OAK ST (SEL)—Contd
1007 Shirley G Wilbert ◎ 965-8762
1009 Kendall Charles L ◎ 965-5953
1010 Joe's Groceries 965-2631
1013 Pilkington Wm ◎ 965-3367
1014 Morris Novella Mrs ◎ 965-2682
CENTER ST INTERSECTS
Penny Rubin
★ Webster Billy ◎
★ Rose Roby F ◎ 965-5641
★ Ivey Mac A ◎ 965-8638
★ Hollman Russel E 965-6463
★ Parrish Ella W ◎ 965-2335
★ Sellers Wm C ◎ 965-8628
★ Morris Wm V ◎
Sellers Calvin I ◎ 965-3883
★ Renfrow Edgar T ◎ 965-3770

5

OAK PINE ACRES —CHANGED TO OAK ST

6

OLD DEPOT RD RT 2 —FROM END OF COLLIER ST SOUTH A CONTINUATION OF BELMONT ST

ZIP CODE 27577
LEE ST ENDS
601 Rhue Gladys Mrs 934-5471
610 ★ Edwards Mattie Mrs
612 Eason Donnie
614 Lassiter Laura F
702 ★ Davis Emma
704 Spells Pauline W Mrs ◎ 934-8740
706 ★ Stevens Cornell W 934-6984
708 Holden James C 934-3959
710 Rowland Lillian P Mrs 934-4041
712 Rowland Lela E ◎ 934-7263
714 Vacant
718a Mc Daniels Mable W ◎
718b No Return
722 Eason Mattie ◎ 934-7953
802 Vacant
804 Belle Hattie Mrs ◎ 934-3705
806 Wall James S ◎ 934-8092
NORTH AV BEGINS
808 Hargett Georgia A Mrs ◎
810 Dublin Gloria Mrs
812 Watson Nellie
814 ★ Byrd Minnie Mrs 934-4483
816 ★ Brockington Doris
818 Peacock Rena Mrs 934-5678
SOUTH AV ENDS
902 Hooks C J ◎ 934-7046
906 Alavis Howard B
910 Vacant
912 Lane Mary 934-5343
914 Session Armeta 934-5149
920 Eason Soiesette H Mrs ◎ 934-6345
922 Mc Clearn Evelyn H ◎ 934-3629
924 ★ Watson Roy L ◎ 934-7873
FURLONG DR BEGINS
1000 ★ Rouse Marie Mrs
1002 Watson Willie M 934-7643
1004 ★ Altman Wilbert
1006 Williams Deliah Mrs 934-6465
1008 Matthews Josephine 934-8620
1010 Williams Hattie 934-4732
1012 Lee Andrew 934-6872
1016 Hood Nancy A Mrs
1018 Oates Mamie L 934-5504
1020 Watson Gladys 934-2385
1022 Brown Susie 934-5227
1024 Johnson Dinah M 934-3726
1026 Vinson Marggie
BROGDEN RD INTERSECTS
1100 Bell Sallie Mrs 934-3354
1102 ★ Smith Geneva 934-3183
1104 Robinson Eva
1106 ★ Otis Corrine 934-6503
1108 ★ Richardson Martha 934-2837
1112 ★ Richardson John 934-5725
1116 ★ Sir Inola Mrs
1118 ★ Sanders Paul
1120 ★ Williams Alphonso ◎ 934-5661
1122 Mc Clain Husk
1124 ★ Sanders Louise ◎
1126 ★ Baldwin Sylvinia
1128 ★ Corbett Liza 934-3215
1130 Zadock Edwin

21

PACE ST —FROM WILSON MILLS RD WEST 1 NORTH OF WHITLEY DR

ZIP CODE 27577
NUMBERS IRREGULAR
103 Ellis James H ◎ 934-3335

Roy A. Pearce, Jr., Insurance Agency
Dependable Insurance For Farm and Town
TEL. 934-3101
GOLD LEAF WAREHOUSE COR. MARKET AND 5th STS., P.O. BOX 710, SMITHFIELD, N.C. (27577)

PACE ST—Contd

105 Beam Jesse Y Jr 934-6390
104 Casey Bobby C ◎ 934-5711
FLOWER ST BEGINS
200 Wilkins Ora T Mrs Mrs ◎ 934-2106
202 Baker Cleo
305 Hinson Nolan L 934-5667
107 Davis Shelton ◎ 934-2484
205 Jackson Raymond R ◎ 934-2553
204 Massengill Jerry ◎ 934-3401
207 Renfrow J P ◎ 934-4585
206 Wall Lacy L ◎ 934-8892
208 Jones Lillian D Mrs ◎ 934-9661
209 Starling Leonard R ◎ 934-7837
306 Adams Densel ◎ 934-5153
305 No Return
302 Cannon Mitchell P 934-5464
304 Johnson Joseph W ◎
300 Johnson Junior ◎
309 Jennette Linnie Mrs ◎ 934-8673
308 Parker Joseph ◎ 934-7019
311 Nichols Felix N ◎ 934-4016
317 Helms J Reese ◎ 934-4224
310 Laughter Robt J ◎ 934-5897
312 Massengill Talmadge G ◎ 934-2535
314 No Return
Mc Leod Harvey N ◎ 934-2674
316 Johnson Clarence E ◎ 934-4769
319 Johnson C Melvin ◎ 934-2423
FLOWERS ST BEGINS
318 Staley James M ◎ 934-3232
319 Daughtry Ralph ◎ 934-8757
320 Johnson Wilton T ◎ 934-4358
Oliver Janie Mrs 934-7051
325 Boykins Joyce J Mrs ◎ 934-8972
324 Mc Cabe Carl D ◎ 934-2742
327 Lee Kenneth L ◎ 934-2840
328 Fowler Geo 934-6101
329 Ellis Tony R
307 Coe Ronald L 934-8798
RALEIGH RD INTERSECTS

21

PARK AV (ROSE MANOR) FROM LONGVIEW DR WEST 1 SOUTHEAST OF MANOR DR

ZIP CODE 27577
204 Friia Richd ◎ 934-7881
206 Vacant
208 Corbett Jimmy R ◎ 934-7838
210 Turner Wm J ◎ 934-8097

8

PARKER ST E —FROM S 1ST ST EAST 2 S OF DAVIS ST

ZIP CODE 27577
103 Grantham Joe M ◎ 934-2609
105 Sauls Donald T
106 Jones Fay H Mrs ◎ 934-2024
107 No Return
110 Booker B Walton ◎ 934-2509
112 Coble Albert H ◎ 934-7986
2D ST INTERSECTS
203a ★ Ennis Phillip B 934-3610
203b Bland Wm A 934-3871
203c Pearce Roy A Jr 934-3413
204 ★ Vaughan Ruth W Mrs ◎ 934-5600
206 Hill James C ◎ 934-2042
209 ★ Strickland Danl E 934-2232
210 Best Kathleen G Mrs ◎ 934-2807
211 Brinkley Maudie E Mrs sitter 934-3860
212 Johnson Annie L Mrs ◎ 934-8032
213 Colonial Life & Accident Insurance Co 934-2638
Wooters Wm H ◎ 934-2638
Jefferson Standard Life Insurance Co 934-2638
213½ ★ Nickols Bruce
214 ★ Smith Harvey M 934-2839
215 Weeks Ralph F ◎ 934-2387
216 ★ Massengill Archie 934-6836
217 Moore Nellie S Mrs ◎ 934-2897
221 Norris Alice Mrs 934-6278

8

PARKER ST W —FROM S 1ST ST WEST 2 SOUTH OF DAVIS ST

ZIP CODE 27577

SERVICE · SAVINGS
IMA
INDEPENDENT MUTUAL INSURANCE AGENT
NEVILLE, TAYLOR & ASSOCIATES Inc.
For All Your Insurance Needs
TEL. 934-6111
Hwy. 301 N., P.O. Drawer 410 Smithfield, N.C. (27577)

W PARKER ST—Contd
1ST ST INTERSECTS
103 ★ Wallace Lawrence M Mrs ◎ 934-7465
107 Wilkins Elmer V ◎ 934-7049
110 Hood Pearl M Mrs ◎ 934-4411
111 Creech Emma P Mrs ◎ 934-8038
116 Creech Paul C Jr 934-3939

12

PARRISH ST (SELMA)—FROM S RAIFORD ST WEST 1 SOUTH OF JONES AV

ZIP CODE 27576
105 Pittman Jimmie L ◎ 965-2223
106 Warrick Bessie D Mrs ◎ 965-8109
110 Parrish Malissie G Mrs ◎ 965-8681
112 Williams Saml ◎
RICKS RD INTERSECTS

16

PECAN DR E (SELMA) FROM WEBB ST EAST 1 NORTH OF DIXIE DR

ZIP CODE 27576
202 Game Kenneth ◎ 965-2097
203 Allen L Leon ◎ 965-5965
205 Di Risio Dominic ◎ 965-5621
SHARPE ST INTERSECTS
302 Warren Calvin G ◎ 965-8511
303 Johnson Millard G Jr ◎ 965-8519
401 Miller Ken W Jr ◎ 965-3732
402 ★ Ashworth Clara E Mrs ◎ 965-8334
403 Under Constn
404 Jernigan Forest E ◎ 965-5134
405 Boettcher Gene
406 Gainey Paul V Mrs ◎ 965-8389
407 Vacant
408 ★ Debnam L H Jr ◎ 965-2059
409 No Return
410 Dees Grover T ◎ 965-3522
413 ★ Ryan Les R ◎ 965-5296
414 ★ Robinson Bernard ◎
418 ★ Abdalla Beulah Mrs ◎
419 ★ Vause Linwood O ◎ 965-2050
424 No Return
425 Vacant
427 Under Constn
429 Berry Charles ◎ 965-8930

13

PEEDIN AV (SELMA)—FROM 501 W RAILROAD AV SOUTH 1 WEST OF SMITHFIELD ST

ZIP CODE 27576
501 ★ Sherrod Jerry ◎
502 Richardson Vertes ◎
503 ★ Sherrod Matthew Jr ◎
504 Williams Charles ◎ 965-2010
506 Simpson Lacy ◎
602 Simms Preston 965-8356
604 Weaver Booker T 965-2708
607 Caroll James
608 ★ Williams Walter 965-3970
609 Rhodes Rosa L Mrs
610 Simms Lester 965-5701
614 Woodard Florence Mrs
616 Anderson Nathan
620 ★ Allen Thelma 965-5763
622 Simmons Clara A Mrs 965-2977
KING CIR BEGINS
702 ★ Godwin Joyce ◎
704 ★ Pendergraft Meyers ◎
705 Whitley Rhoda Mrs ◎
706 Mc Cullers Charles ◎ 965-6916
708 Raiford Randolph ◎ 965-2870
★ Stancil Clifton ◎
709 Vacant
801 Peeden Walter ◎ 965-3786
803 Vacant
804 Troublefield Dea ◎
807 Peeden Troy ◎ 965-5534
COUNTY RD INTERSECTS

3

PEEDEN RD —FROM SELMA RD EAST 1 NORTH OF DAIL ST

ZIP CODE 27577
10 Johnson Norman A ◎
14 Johnson Thos ◎ 934-8569
14a Stancil Sue Mrs 934-6168
16 Gurley Ernest ◎ 934-8676
18 Gurley Lonnie ◎ 934-5268
20 Vacant
36 Norris Wade J ◎ 934-2271

Cadillac **PIPPIN MOTORS, Inc.**
Rambler—Oldsmobile Sales and Service
Hwy. 70 W., P.O. Box 27 Smithfield, N.C. (27577) Tel. 934-2184

PEEDEN RD—Contd
CHERRY ST ENDS
30 Tyson Willis H ◎
32 Bennett Rosalie G Mrs ◎
36 Grantham David J ◎ 934-2497
46 ★ Williams Wash 934-7928
122 Raiford Walter R ◎ 934-3990
124 Womack Jettie Mrs ◎ 934-4289
127 Chance Benj
S C L R R CROSSES

16

PELHAM ST E (SELMA) FROM RAIFORD ST EAST 6 NORTH OF E ANDERSON ST

ZIP CODE 27576
WEBB ST INTERSECTS
202 Price J V ◎ 965-2007
204 Byrd Donald E ◎ 965-3303
209 Gaskill A R Co safety devices 965-2633
Gaskill Albert R ◎ 965-2633
211 Culbreth John W ◎ 965-2987
212 Mitchell Nellie P Mrs 965-8603
SHARPE ST INTERSECTS
301 Burgess Wm F ◎ 965-8879
302 Stancil Robt L ◎ 965-2087
303 Fields Steph W ◎ 965-2256
304 Price H Joe 965-5488
305 Stallings Vernon F ◎ 965-2457
306 Dewar Willis J ◎ 965-3981
307 Broadwell Wilson J ◎ 965-3206
308 Coats Rouse L ◎ 965-3362
HOWELL ST INTERSECTS

16

PELHAM ST W (SELMA) FROM RAIFORD ST WEST 6 NORTH OF W ANDERSON ST

ZIP CODE 27576
POLLOCK ST INTERSECTS

21

PHILLIPS ST —FROM STANCIL ST NORTH 1 WEST WILSON MILLS RD

ZIP CODE 27577
NUMBERS IRREGULAR
100 Brown Richd F ◎ 934-3658
104 Elmore Ronnie H ◎ 934-3536
106 Stanley James L
105 Futrell Charles 934-2869
109 Barbonr Thos E ◎ 4-3233
110 Register Dan ◎ 934-8323
112 Moon Hubert ◎ 934-4569
114 Stevens Leon G ◎ 934-8974
115 Moore Evelyn G Mrs ◎
SHADY LA DR INTERSECTS

21

PINE CIR (WESTVIEW) FROM W ELM DR SOUTH 1 WEST OF RODERICK DR

ZIP CODE 27577
106 Shirley Douglas ◎ 934-8026
108 Norris Aldridge ◎ 934-4701
110 Peterson Sherrill R ◎ 934-4324

5

PINE ST (PINE ACRES) FROM MARKET RD NORTH 2 EAST OF SCL RR

ZIP CODE 27577
203 Ennis Reginald ◎ 934-8371
205 White Flossie Mrs ◎
207 Walker James T ◎ 934-8826
300 Watson John E ◎ 934-8367
303 Sanders Richmond L ◎ 934-8967
304 Forte Alberta M Mrs ◎ 934-8935
308 Lamberth Ernest G ◎ 934-8022
309 Vacant
310 Joyner Ira T ◎ 934-4572
311 Dublin Harvey J ◎ 934-8522
316 Mc Coy Percy L ◎ 934-2075
317 Boyd Cora A Mrs ◎ 934-8904
318 Avery Wm H 934-8986
401 Grantham Wm E 934-2504
402 ★ Rowe Hilda ◎ 934-2722
403 Grantham Romie ◎ 934-2226
405 No Return
407 Mc Lean John W ◎ 934-8887
408 Windley John R ◎ 934-7488
411 Mitchell Willie M ◎ 934-8827
412 Murrell Austin C ◎ 934-2429
503 Hinton Edw L
507 Chappell Aaron ◎ 934-8857
509 Barbour James E ◎ 934-8443

PINE ST (PA)—Contd

510 Sims Bobby ◎
512 Penny Bernice E Mrs ◎ 934-4412

3

PINECREST ST RT 3 —FROM SELMA RD EAST 1 NORTH OF PEEDEN RD

ZIP CODE 27577
101 Peeden Willie M ◎ 934-3330
102 No Return
104 ★ Brown Harold
105 Beasley Sherill 934-7475
106 Reardon Howard R ◎ 934-4379
107 Hartley Roby B ◎ 934-8958
109 Eason Charlie B ◎ 934-4529
111 Morgan Barbara N Mrs ◎
113 ★ Sorrels Dwight
116 Bryant Jackie R ◎ 934-8983
117 Hill Orlando ◎ 934-5847
118 Narron Hugh ◎ 934-6419
120 Gordon James S ◎ 934-3427
bx317b Wall Oliver D ◎ 934-5308
★ Lamm Margt Mrs 934-3869

3

PITCHI ST —FROM SELMA RD SOUTHEAST 3 NORTH OF HOSPITAL RD

ZIP CODE 27577
6 ★ Wall Billy D ◎
10b ★ Batchelor Bethanie W Mrs ◎ 934-4235
13 Blackmon W E Constn (Stge)
14 Sfield Discount Hse (Stge)
16 Vacant
19 Johnston's Live Stock Market

9

PLAZA PL —FROM 103 E WILSON ST SOUTH 1 NORTH OF 2D ST

ZIP CODE 27577
107 Town House Apartments
1 ★ Wood Julia Mrs
2 Vacant
3 ★ Pendergrass Keith
4 ★ Pollard D Devon 934-8659
5 ★ Massengill Virginia
6 ★ Creech Don E 934-3769

11

POLLOCK ST N (SELMA) FROM W ANDERSON ST NORTH 1 WEST OF RAIFORD ST

ZIP CODE 27576
106 Vacant
107 No Return
110 Selma Baptist Church (side ent)
WADDELL ST INTERSECTS
200 Buddy's Auto Sales & Service used cars 965-2334
209 House Billy R ◎ 965-5967
211 Woodard E V Mrs ◎ 965-2433
212 I G A Super Market 965-2996
OAK ST INTERSECTS
305 Richardson Clarence L ◎ 965-2253
306 Bailey J Randy 965-5667
308 Sturgeon Geo W ◎ 965-2850
Selma Presbyterian Church
309 No Return

16

ELIZABETH ST INTERSECTS
401 Vacant
406 Price Gordon F ◎ 965-2600
407 ★ Temple Margt E 965-2266
408 Little Oscar N ◎ 965-3246
410 Abdalla Maggie T Mrs ◎ 965-8674
RICHARDSON ST INTERSECTS
507 Vacant
508 Shook Boyd L ◎ 965-3032
509 Warren Bessie S Mrs 965-8109
LIZZIE ST INTERSECTS
602 Selma Free Will Baptist Church
606 Brantley Ben A ◎ 965-3076
607 No Return
608 Dewar Lizzie A Mrs ◎ 965-3266
611 Selma High School (agrl bldg)
612 ★ Price Annie B
PELHAM ST INTERSECTS
701 Mozingo Mozell 965-5994
702 Foster Betsy Mrs 965-2610
703 ★ Beasley Danny D
705 ★ Dewitt Clyde
706 Edwards Ella P Mrs 965-5439
707 Pace Norman ◎ 965-3209
708 Thorne J Orland ◎ 965-2293
711 Core Wm O 965-5179
712 ★ Sauls Pope C ◎ 965-8939
GRISWOLD ST INTERSECTS
801 Vacant
804 Grant Nannie J Mrs ◎ 965-2826

N POLLOCK ST (SEL)—Contd
805 O'Neal's Tourist Home WO5-3221
O'Neal Ida E Mrs ◎ 965-3221
807 Crumpler Stella F Mrs ◎ 965-3370
808 ★ Parrish Ada J 965-3216
809 Bruce Maynard ◎ 965-2965
812 Creech's Servicenter
POOLE DR BEGINS
813 Hall Harvey A ◎ 965-2320
815 Broadwell Annie G Mrs ◎ 965-3181
817 Eatman David E ◎ 965-2853
818 D & L Tropical Fish
902 Turner's Tire Service 965-8213
Howard's Trailer Park
★ Johnson Jerry ◎
★ Mc Clung Bill ◎
Parrish Wm E ◎ 965-8990
★ Wall Melbern T ◎ 965-8148
Selma Car Wash 965-5412
Brown's restr 965-9151

11

POLLOCK ST S (SELMA) FROM W ANDERSON ST SOUTH 1 WEST OF RAIFORD ST

ZIP CODE 27576
100 Mac's Gulf Service 965-2443
101 Selma American Service 965-2640
103 Travelers Service Station 965-9122
112 Pepsi-Cola Bottling Co Of Selma Inc 965-2392

12

RAILROAD ST INTERSECTS
205 Quality Sea Food 965-5853
208 Lane Murray B ◎ 965-2477
210 Market Masters gros 965-2632
213 Vacant
NOBLE ST INTERSECTS
300 Byrd's Handy-Pak 965-5849
301 Pete's Tavern 965-9140
302 Byrds Drive Inn restr 965-2206
WATSON ST INTERSECTS
401 Lassiter Robt ◎ 965-3347
405 Freeman Nellie M Mrs ◎ 965-2479
407 Vacant
408 Stinson Lessye J Mrs ◎ 965-5230
409 Smith Ruby L Mrs ◎ 965-3187
412 No Return
PRESTON ST INTERSECTS
500 First Baptist Church
503 Oates Wm R 965-5740
507 Vacant
508 Tolar Cora Mrs ◎ 965-3958
509 Lee Aloner M Mrs ◎
510 ★ Tinsley Sally M
512 ★ Ricks Lonnie
514 Boylan Eliz A
516 Mc Cullers Henry Jr
518 Church Of God Of Prophecy The
607 ★ Miller Johnnie ◎
608 Vacant
609 ★ Mc Doygle James Ed ◎ 965-6111
610 Charrosda Rosa R
612 Vacant
616 Bullock Haywood 965-3118
618 ★ Allen James
701 Vacant
702 Durden Willie M ◎ 965-5509
703 Bridges Clara
★ Tinsley Frank
704 Campbell Marie Mrs ◎ 985-2808
706 Vacant
707 Baker Albert
708 Mc Culomrs Essex 965-5730
709 Toler Rastus
711 Holy Temple Church Of God In Christ
715 Vacant
717 Kingdom Hall Of Jehovah's Witnesses
PEARCE AV INTERSECTS
801 Thomas Wm H ◎ 965-2468
802 Jakes Landis ◎ 965-5870
805 Davis Louise Mrs
807 Vacant (2 Hses 807-11)
810 ★ Ray Ora L
811 Vacant
812 Bryant Geo W ◎ 965-2497
813 Thompson Asia O Mrs 965-3951
815 Berry Simmon 965-5372
817 Quality Cleaners 965-5351
JONES ST INTERSECTS
901 Strickland's Tire Service 965-3046
902 Bond-Crawford Co oil 965-3051
RICKS RD BEGINS
905 Vacant
909 Selma Self Service 965-2373
910 Selma Trading Post
913 Stancil Oil & Tire Co 965-2372
MASSEY ST ENDS
1001 Vacant
1002 Ricks Electric Co 965-2441
Ricks Vernon G ◎ 965-2441
1003 Dillinger James R ◎ 965-5991
1006 Moody Bennie S ◎ 965-5974
1008 Cannady Leon W 965-2249

S POLLOCK ST (SEL)—Contd

1009 Stephenson W Carroll Jr Ins Agcy 965-6185
1011 Vacant
1012 Brown Sam R ◎ 965-3185
1013 Warren Julia V Mrs 965-8619
1020 Mason Johnny 965-2994
1022 Vacant
1102 Ricks Letha H Mrs ◎ 965-3074
1103 Midway Interiors int dec 965-3145
1104 Pace Major E 965-8235
1105 Flowers James N ◎ 965-5234
1107 Creech Wm L ◎ 965-2260
1109 ★ Brown Wilton K
1109½ Brown John S ◎

15

POOLE DR (SELMA)—FROM POLLOCK ST WEST 4 NORTH OF W RICHARDSON ST

ZIP CODE 27576
★ Sullivan Elton R 965-5797
★ Lee Harold
202 ★ Coley Gerald W ◎ 965-5452
203 Wilson Charles F ◎ 965-8642
204 Strickland Wm Y ◎ 965-5434
205 No Return
206 Ward S M 965-5672
207 ★ Hooks Mildred ◎ 965-8822
208 ★ Mitchell Robt S ◎ 965-5138
209 ★ Edwards James Z 965-8812
212 Peedin Billy ◎ 965-5203
214 Massey Charles B ◎ 965-3852
316 Lasley Jessie J ◎ 965-5190
402 Creech N David ◎
404 Holt Jack E ◎ 965-5897
406 Allen Hubert R ◎ 965-8285

21

POPLAR DR —FROM HILLCREST DR EAST 1 WEST SUNSET AV

ZIP CODE 27577
103 ★ Mason Robt R ◎ 934-7939
105 ★ Mc Lain Arnold L ◎ 934-7092
107 ★ Hudson Leon ◎ 934-3381
203 ★ Morgan Wm D ◎ 934-5385

21

POWELL DR —FROM FLOWERS ST WEST 2 NORTH OF PLACE ST

ZIP CODE 27577
NUMBERS IRREGULAR

300 Gurkin Upholestry 934-7235
Gurkin Romulus H 934-2449
Gurkin Mary D Mrs
301 Hawley Paul H ◎ 934-3556
210 Mc Lamb Elmer D ◎ 934-8258
309 West Calvary Free Will Baptist Church 934-8567
MC CULLER ST INTERSECTS
310 Parker A Rose Mrs ◎
312 Robertson Martin A Jr 934-4202
502 Phillips Carl B ◎ 934-8376
503 Wood Braxton ◎ 934-2066
504 Peedin J H ◎ 934-8849
505 Admas Clarence ◎ 934-7841
506 Reardon Lynwood R ◎
507 Woodruff Clyde ◎ 934-8306
500 Tunstall Bonnie P ◎ 934-2402
509 Holt Rexford D ◎ 934-7145
407 Johnson Johnny R ◎
401 Lilly Thos L Rev 934-4869
410 ★ Hamilton Robt E ◎ 934-3267
306 Scott Richd M 934-2261
600 Blackmon Thompson Rev ◎
610 Magic Wand Car Wash
612 Shelda's Interiors 934-6146
614 Smithfield Carpet & Drapery Co 934-5179
302 Craddock C Robt Jr ◎ 934-5460
RALEIGH RD INTERSECTS

12

PRESTON ST E (SELMA) FROM S RAIFORD ST EAST 5 SOUTH OF ANDERSON ST

ZIP CODE 27576
102 Lee Donna J Mrs 965-3168
106 No Return
108 Jones Novell W
110 Vacant
112 Beattie Marion W Mrs 965-3915
WEBB ST INTERSECTS
205 Vacant
206 Midnight James
209 Atkinson Lola Mrs
210 Howell Chapel Church Of Christ
211 Gaddies Willie Jr
214 Bradshaw Margt W Mrs
SHARPE ST INTERSECTS
302 Hodges Clinton F Rev ◎ 965-3378
304 Atkinson Essie
305 Laney Elijah ◎ 965-3126
SCLRR CROSSES
306 Vacant
307 Gurley Milling Co Of Selma Nc Inc 965-2303

Smithfield Savings & Loan Association
"Home Ownership Made Easy"
Tel. 934-6185
205 S. 2nd St. Smithfield, N.C. (27577)

E PRESTON ST (SEL)—Contd
400 Swift Agriculture Chemical (whse) 965-3744
900a ★ Powell Mytrie Mrs
Cutler-Hammer Shallcross Inc 965-2341
Johnston County Shrine Club

12

PRESTON ST W (SELMA) FROM S RAIFORD ST WEST 5 SOUTH OF ANDERSON ST

ZIP CODE 27576
101 Stokes Alma M ◎ 965-3269
103 Mc Eachern Henry ◎ 965-6880
107 Lassiter Robt L III ◎ 965-5366
109 Singletary Daisy Mrs ◎ 965-2176
POLLOCK ST INTERSECTS

13

POLLOCK ST INTERSECTS
205 Sims Augusta Mrs 965-3114
207 Vacant
208 White Earle J ◎ 965-3249
209 Vacant
211 Black Dora ◎
212 ★ Coit Henry Jr
MASSEY ST INTERSECTS
301 Vacant
303 Edwards Ernest K ◎ 965-5938
305 ★ Covington Ernest
306 Godwin Annie Mrs ◎ 965-8552
307 Vacant
308 ★ Holder Fink Mrs
309 Revels Limuel R Rev ◎
SUMNER ST INTERSECTS
404 Crawford Marian ◎ 965-3062
407 Mc Dougle Sam ◎
408 Watson Lizzie W Mrs ◎ 965-8839
409 Jackson John ◎ 965-8770
410 Owens Annie B Mrs ◎ 965-2444
412b Whitley Laura L Mrs ◎ 965-5342
SMITHFIELD ST INTERSECTS
501 Edwards Tommy
503 Godwin King ◎ 965-5363
505 Eason Cecilia L ◎
507 Sherrod Matthew N ◎ 965-3254
PEEDEN AV BEGINS
601 ★ Dawes Johnny
603 Vacant
604 Walker Jack
605 ★ Brown Arth
607 Stokes Flora S Mrs ◎ 965-3959
609 Stokes Wm ◎ 965-3360
BREVARD ST ENDS
703 Street Harold ◎ 965-2813
706 Johnson Johnny
712 Prince James ◎ 965-5800
800 Sanders Willie E
802 ★ Lacy Doris J 965-8783
803a ★ Hale Clara Mrs 965-8625
803b ★ Hofton Early
803c ★ Earp Gladys Mrs
804 ★ Scarboro Luby
805a ★ Whitley Junior
807a ★ Sims Lillie Mrs
807b ★ Howell Lizzie Mrs
807c ★ Penny Herman
807d ★ Stancil Carrie Mrs
807e ★ Hall Adelle Mrs

15

PRIMROSE ST (SELMA) FROM 3D AV WEST 5 NORTH OF ANDERSON ST

ZIP CODE 27576
701 Parrish Milton G ◎ 965-3229
Rear Vacant
702 Brewer Lucian W ◎ 965-5279
704 Williams Lona S Mrs ◎
706 Daughtry James L ◎ 965-2735
707 Stanley Lee A ◎ 965-3084
710 Jones T Lester ◎ 965-8565
711 ★ Lee Thos P 965-6131
711½ ★ Goff Nannie V

BRACK WILSON FORD
FORD SALES — SERVICE—PARTS FORD
207-217 N. 8th St. Smithfield, N.C. (27577) Tel. 934-5021

Smithfield Electric Supply Company
WHOLESALE DISTRIBUTORS
LIGHTING FIXTURES—RESIDENTIAL—COMMERCIAL—INDUSTRIAL
301 TRUCK LANE SMITHFIELD, N.C. 27577 TEL. 934-4131

L. H.
HALL
METAL
WORKS

Barrett®

Roofing
and
Sheet
Metal
Work

401
S. 6th St.

TEL.
934-2737

SMITHFIELD
N.C. 27577

The Smithfield Herald
Your County Newspaper
PUBLISHED EVERY TUESDAY AND FRIDAY
125 S. 4th St. P.O. Box 1417 Smithfield N.C. (27577) Tel. 934-2176

PRIMROSE ST (SEL)—Contd
712 Garner John J ◎ 965-2924
ELIZABETH ST ENDS
801 Johnson Edw ◎ 965-3017
802 Norris Thos C ◎ 965-3735
805 Vacant
807 Brown John W ◎ 965-2428

11

RAIFORD ST N (SELMA) FROM 101 ANDERSON ST NORTH 1 EAST OF N POLLOCK ST (DIVIDING LINE OF EAST AND WEST)

ZIP CODE 27576
100 Selma Town Hall 965-3388
Selma Town Atty 965-3388
Selma Town Clk 965-3388
Selma Town Council
Selma Town Bldg Insp 965-3388
Selma Town Fire Dept 965-2498
Town Light Dept 965-3388
Selma Town Mgr 965-3388
Selma Town Mayor 965-3388
Selma Mem Gardens cemetery ofc 965-3388
Selma Town Meter Dept 965-3388
Selma Town Police Dept 965-8189
Selma Town St & San Dept 965-3388
Selma Town Waste Treatment Plant (ofc) 965-2617
Selma Town Water Dept 965-3388
101 Pope's Dollar Store 965-8220
104 Selma Dept Store 965-3160
105 Cutler Hammer-Shallcross (Whse)
105½ Jack's Auction House 965-5948
107 Lighthouse The 965-9191
108 Selma Jewelery & Music Co 965-8582
109 Great Southern Finance 965-2314
110 Grace 5 & 10 Store
111 Heilig-Meyers Co 965-8126
114 First Citizens Bank & Trust Co (display rm) 965-8141
115 Vacant
118 Selma T V & Appliance (display rm) 965-5664
119 Vanity Fair Beauty Shoppe 965-3113
120 Selma Drug Co Inc 934-2352
120½ Short's Grill 965-2313
121 Oliver Robt D phys 965-3055
122 Lee Allen H phys 965-3251
125 Larry's Interiors carpeting
126 Creech Drug Co Inc 965-2316
127 Tip Top Valu Shop 965-2316
WADDELL ST INTERSECTS
202 Western Auto Associate Store 965-2612
203 Godwin Brad Red & White Food Store gro 965-2998
206 Crossroads House 965-8129
208 Parrish Gas & Appliance Co Inc 965-8791
212 Branch Banking & Trust Co 965-3741
211 Vacant
OAK ST INTERSECTS
301 Thompson Garage auto reprs 965-5711
302 Rudy Theatre 965-2083
305 ★ Capps Willie Mrs 965-5970
307 Nunnery Geo E 965-5986
308 U S P O (Selma) 965-3721
309 No Return
311 Yelverton Pleasant D ◎ 965-3325
ELIZABETH ST INTERSECTS

16

402 ★ Brannon Ronnie W 965-8059
404 ★ Harris Tom 965-5679
405 Adams Eliz B Mrs 965-5337
407 Stancil Alma R Mrs ◎ 965-3119
410 Brown Elmer G ◎ 965-3136
411 ★ Sullivan Iram Mrs 965-2338
RICHARDSON ST INTERSECTS
501 Ward Herbert S ◎ 965-2337
505 Batten Steph E ◎ 965-3279
507 Perkins Hattie Mrs ◎ 965-5280
508 Phillips Estelle B Mrs ◎ 965-2239
510 Mc Keel J Ralph 965-8823
511 Brown Ida P Mrs ◎ 965-8274
LIZZIE ST INTERSECTS
600 Mercer E Clifton ◎ 965-3942
601 Bailey Mozell S Mrs ◎ 965-2031
602 ★ Johnson Eddie L 965-2628

JAMES JONES ELECTRIC SERVICE
All Types Electrical Wiring - Control Wiring
Gibson
APPLIANCE SERVICE
SALES AND SERVICE
Tel. 934-5275, Radio Tel. 965-5795 Car 202
213 E. MARKET ST. SMITHFIELD 27577

N RAIFORD ST (SEL)—Contd
603 Merrill Philip
604 Radford Norma B Mrs ◎ 965-8253
605 Norton Wm L ◎ 965-8994
606 Stephenson Charlie ◎ 965-3231
607 Langley Cornelia L Mrs ◎ 965-2648
PELHAM ST INTERSECTS
700 Gandy Robt S ◎ 965-8605
701 ★ Wall Everett T ◎ 965-8043
703 Jeffreys La Rue W Mrs ◎ 965-2257
704 Woodall Irene M Mrs ◎ 934-5328
707 Whitley Joseph E ◎ WO5-2040
708 ★ Davis F Michl
GRISWOLD INTERSECTS
801 Bizzell Gentry A ◎ 965-2715
801½ Vacant
802 Peedin James E ◎ 96-5237
805 Scott Melvin A ◎ 965-2383
808 Coley Sidney G ◎ 965-8865
809 Sellers Thurmond R ◎ 965-2336
810 Edwards Walter E ◎ 965-2960
901 Vause Glenn G Jr ◎ 965-5470
Vause Plumbing Co 965-5470

11

RAIFORD ST S (SELMA) FROM 100 ANDERSON ST SOUTH 1 EAST OF POLLOCK ST (DIVIDING LINE OF EAST AND WEST)

ZIP CODE 27576
101 Blackman R Marvin dentist 965-3233
Godwin Wm I lwyr 965-3176
102 Mfg Co boats
103 Selma Pool Room 965-9106
103½ Vacant
104 Big B Carton Exchange
104½ Hayden Realty Co
107 Price H Blake & Sons Inc bldg sups 965-8224
108 Cue Lounge 965-9135
109 Woodard's Men's Wear 965-3321
110 Bracy D A Jr Hardware Co 965-3202
111 Masonic Temple
Selma Chapter No 209 (OES) Order
Selma Masonic Lodge No 320 (F A M)
112 Jones E Craig Jr lwyr 965-2001
112½ Edgebrook Development Co genl contrs 965-2248
113 Moore's Place tavern 965-9127
114 Selma Barber Shop
115 Vacant
116 Booker Realty Co 965-5358
117 Wiggs Laundry & Cleaners 965-2091
118 Selma Cab Co 965-3144
119 Matthews Restaurant
120 Vacant
121 Johnston County Alcoholic Control Bd Store No 2 (stge)
122 Jo's Children Shop
Selma Style Shop 965-2903
123 Johnston County Alcoholic Control Board Store No 2 965-2216
124 Selma Open Air Market gros 965-5306

12

RAILROAD ST INTERSECTS
205 Ivey Bruel C ◎ 965-2263
210 No Return
211 Vacant
NOBLE ST INTERSECTS
306 Lofton Leonard 965-5668
307 Sneed Cora Mrs
311 Frazier Cecil ◎ 965-5126
WATSON ST INTERSECTS
400 ★ Ingram Shirley W
402 Parks Annie Mrs 965-2289
404 Edwards Ralph 965-8959
405 Vacant

Mobil
Gardner-Creech Oil Co., Inc.
HEATING OIL
Tels. 934-7171 and 934-7172
Hwy. 301 N., P.O. Box 488 (Sfield) 27577

CAPITAL COCA-COLA BOTTLING CO.
Enjoy Coca-Cola Trade mark ®
it's the real thing

Selma Rd.
Rt. 3
P.O. Box 1569
Smithfield
N.C. (27577)
TEL
934-2221

You belong at
BB&T
BRANCH BANKING & TRUST COMPANY
MEMBER FEDERAL DEPOSIT INSURANCE CORPORATION
FIRST WITH A CENTURY OF SERVICE
1872-1972

SMITHFIELD ELECTRONICS CO.
Factory Authorized Service Center
Television, Radio, Stereo and C B Radio Service
619 S. 3rd St., Smithfield 27577 Tel. 934-5597

S RAIFORD ST (SEL)—Contd

408 King Jesse 965-5649
410 Vacant
415 Mc Millan James ◎ 965-5548
PRESTON ST INTERSECTS
505 Lane Steph H ◎ 965-5297
508 Vacant
602 Holder Laura Mrs ◎ 965-5868
603 ★ Dupree Retha M Mrs
604 ★ Davis Leonard E
605 Pratt Glenn ◎ 965-5119
608 Bland Thelma ◎ 965-3965
Ferguson Viola ◎
609 Vacant
610 Fisher Jewel ◎ 965-5404
611 Mitchner Tobie ◎
JONES AV INTERSECTS
702 Mc Dougale Geneva A Mrs ◎ 965-2609
707 Whitley Melvina S Mrs ◎
708 Moore Betty J Mrs ◎ 965-2476
709 Williams Lindy Mrs ◎ 965-5563
710 Whitley Mattie A Mrs ◎ 965-5244
711 Vacant
714 Williams Danl Rev ◎ 965-5420
Bradley Miller ◎ 965-5835
715 Vacant
JONES AV INTERSECTS
801 Atkinson Frances W Mrs ◎
804 Benjamin Roberta A Mrs ◎
805 Pettiway Aldonia Mrs ◎ 915-8211
812 Pettiway Willie ◎ 965-2928
814 ★ Walker Mildred
816 Whitley Winston ◎ 965-5381
817 Mallen Hines 96-5265
818 ★ Walker Ernestine ◎
820 Soard Eddie ◎
822 Holden Arlander ◎ 965-2283
PARRISH ST BEGINS
902 Deans Dorothy Mrs 965-3965
904 Cook Rita C Mrs ◎ 965-3950
906 Vacant
RICKS RD INTERSECTS
end Carolina Power & Light sub sta 965-2779

5

RAILROAD ST —FROM 1002 MASSEY ST SOUTH 1 EAST OF S 9TH ST

ZIP CODE 27577
203 No Return
207 Avery C Arth ◎ 934-2849
209 Stevens James A
213 Bryant Venella B Mrs ◎ 934-8846
307 Debnam Alice J ◎ 934-7073
HARRIS ST BEGINS
409 Johnson Loumas ◎ 934-7522
413 Newkirk Henry E ◎ 934-3672
(NOT OPEN)

6

LEE ST INTERSECTS
(NOT OPEN)
603 Mc Cray Ronnie
615 ★ Jones Aaron G
613 Yellowdy Thos W
609 Blackmon Jesse
607 ★ Sanders Annie M Mrs
601 ★ Byrd Hazel
BROGDEN RD INTERSECTS

12

RAILROAD ST E (SELMA) FROM RAIFORD ST EAST 1 SOUTH OF ANDERSON ST

ZIP CODE 27576
101 Peoples Barber Shop
103 Laundromat
104 No Return
105 Price Floyd C & Son (Side Ent)
106 Eason Albert L ◎ 965-2234
108 Eason Frame & Welding Service
111 Coley E M Shoe Shop 965-3901
112 Jones Paul B ◎
WEBB ST INTERSECTS
201 B & C Spa tavern
Spa Taxi Co 965-5879
205 Stanley Keith
208 Peacock Cora ◎ 965-8570
211 Thompson Zeb ◎ 965-2464
SHARPE ST INTERSECTS
301 Vacant
303 Phillips Arth N ◎ 965-8640
305 Batter Gladys
307 Wheeler Lizzie Mrs

P. & M. House Repair & Additions
Complete Home Repairing - Remodeling
and Home Improvements or Additions
RT. 3, P.O. BOX 401
SMITHFIELD 27577
934-2438
934-4821

E RAILROAD ST (SEL)—Contd
311 Sellers Charles C
SELLERS ST INTERSECTS
400 Seaboard Coast Line Railroad Co frt ofc 965-2221
Seaboard Coast Line Railroad Co ticket ofc 965-3212
408 Vacant (3 Hses 408-506)
POOLE ST INTERSECTS
602 Vacant
608 Johnson David E ◎ 965-3236

12

RAILROAD ST W (SELMA) FROM NEAR 122 S RAIFORD ST WEST 1 SOUTH OF ANDERSON ST (NUMBERS PARTLY IREGULAR)

ZIP CODE 27576
100 Dean Julian V Oil Co 965-3073

14

POLLOCK ST INTERSECTS
MASSEY ST INTERSECTS
312 Rollins J G ◎ 965-2209
SUMNER ST INTERSECTS
402 Mitchener Blanche ◎ 965-2455
406★ Glover Mellissa M ◎ 965-3267
408 Pierce Billy Ray 965-5236
410 Parrish Otis L ◎ 965-3848
502★ Rose Bessie B 965-3967
506★ Adams Jas D ◎ 965-3066
508 Harris Paul J ◎ 965-2403
GREEN ST INTERSECTS
608★ Parker Bernice L
610★ Mitchell Frank
612★ Hinton Mary L Mrs 965-5445
BREVARD ST INTERSECTS
702 Selma Water & Light Dept (Pump Sta)
706 Parrish Charles W
708 Vacant
800 Duncan Ella R Mrs ◎ 965-2667
802 Keppler Roy D ◎ 965-5387
804 Vacant
806 No Return
CHURCH ST ENDS
900 Vacant
904 Evans Geo ◎
906 Mitchell Willard L ◎ 965-2254
908 Brietz Methodist Church (Community Hse)
910 Brietz Methodist Church
CENTER ST ENDS
1004 Vuncannon Ira M

13

POLLOCK ST INTERSECTS
201 Myers Lola P Mrs ◎ 965-3939
203 Renfrow Dora C Mrs ◎ 965-2413
209 No Return
209½ Cuddington Joseph M ◎ 965-2950
211 Vacant
MASSEY ST INTERSECTS
302 Waddell E B Mrs ◎ 965-5707
309 Herring Matt P ◎ 965-3238
SUMNER ST INTERSECTS
401 No Return
405 Brown Callie S Mrs ◎ 965-2412
407 Bite Peter ◎ 965-2332
411 Stanley David J ◎ 965-2698
SMITHFIELD ST BEGINS
501 Vacant (2 Hses 501-07)
509 Proffitt Lillie Mrs ◎ 965-2902
511 Carpenter Helen A Mrs ◎ 965-5180
GREEN ST INTERSECTS
611 Mc Koy Willie ◎ 965-2029
703 Davis Geo ◎ 965-3041

21

RALEIGH RD —FROM NEUSE RIVER WEST A CONTINUATION OF MARKET ST

ZIP CODE 27577

VAUSE Plumbing Co.
INSTALLATION - REPAIRS - REMODELING
TEL. 965-5470
901 N. RAIFORD ST., SELMA, N.C. (27576)

MEDLIN PRINTING CO.
PRINTERS—LITHOGRAPHERS
I.W. MEDLIN AND T.E. MEDLIN
Office Supplies and Equipment
134 S. 3d St.,
Smithfield, N.C. (27577)
Tel. 934-3530
Plant-Hwy. 301 N.
P.O. Box 1415
Smithfield, N.C. (27577)

IDEAL OIL CO., Inc.
HEATING OIL — METERED DELIVERY
511 TRUCK LANE, P.O. BOX 329, SMITHFIELD, N.C. (27577)
DIAL 934-8121
SHELL FUEL OIL

JAY'S OFFSET PRINTING AND QUICK COPY SERVICE
QUALITY WORK WHILE YOU WAIT
TELS. 934-2995
216 JOHNSTON ST. SMITHFIELD 27577
Nights and Holidays 284-3344

RALEIGH RD—Contd
NUMBERS IRREGULAR
108 Trio Estates Ltd
113 Wallace Welding & Machine Shop 934-2488
114 Cycle Shop 934-6260
111 Hamilton's Body & Paint Shop 934-3166
110 Marvin's Place gas sta 934-4321
Shirley Marvin ◎ 934-4321
122 Lambert's Engine Sales & Service 934-4888
112 Byrd's restr 934-4301
116 West Smithfield Gulf Service 934-7936
Rear Whitley Grocery Co Inc whol 934-2800
120 Parrish Concrete Products mfrs 934-4333
200 Casey's Sunoco Station 934-2617
201 Aycock Hazel B Grocery gro 934-2602
203 Aycock Hazel B Mrs ◎ 934-8790
202 Jackson's Barbecue restr 934-3800
204 Denning-Westbrook Oil Co Inc 934-2266
205 Parker & Congleton Phillips 66 Service gas sta 934-2150
206 West Side Garage auto reprs 934-4408
HILL ST BEGINS
208 Mitchiner Maggie A Mrs ◎
300 Vacant (3 Hses 300-04)
301 Johnston County Cemetery (side) 934-8373
308 Stevens Irene S Mrs ◎ 934-4372
Rear Dodd Fredk D
312 Burning Bush Holiness Church
210 Williams Lawrence ◎ 934-5161
Williams Odell M Mrs ◎
320 Hockaday Wm M ◎ 934-7211
212 Lewis Milton B ◎
WILSON MILLS RD INTERSECTS
405 Lancaster Nellie M Mrs ◎ 934-7393
411 Story Stratton R ◎ 934-4319
413 Lassiter Hollie C ◎ 934-4671
415 Parrish Jesse W ◎ 934-4821
419 Coats Roy
601 Coats Joseph B ◎ 934-2832
610 S & S Tire Serv 934-3503
614 Smithfield Carpet Outlet 934-3944
616 Stancil J C ◎ 934-4771
618 Patterson Co engineer consultants 934-8611
Amerel Co Inc data processing 934-5741
General Business Services acct serv 934-6828
Reserve Life Insurance Co 934-3108
Whitley James Realty 934-8652
620 Mary Carter Paint Stores 934-5721
701 Strickland Mary F Mrs ◎ 934-2591
705 Phillips J B ◎ 934-7805
707 West Nathan ◎ 934-7392
603 Strickland Lumber & Building Supply Inc 934-7111
709 Rose Manor Shopping Center
801 First Citizens Bank Br 934-8181
807 Wellons Insurance & Realty Co 934-8193
805 Rose Manor Barber Shop
803 Glam-O-Rama Cleaners & Laundry 934-8158
809 Sears Roebuck And Co catalogue sls ofc 934-4171
811 Sherwin-Williams Co The paint & wallpaper 934-4208
815 Eckerd's Drug Store 934-6015
813 Winn-Dixie Stores gros 934-8085
802 Patterson Edw R ◎ 934-4721
817 Murphy's G C Co dept store 934-6027
819 Dollar Discount Store dept store 934-6847
Jacquelyn's Hair Styling beauty shop 934-6652
Remnant Shop The
U S Govt Dept Health Educ & Welfare social security admin 934-5134
820 Thompson Jesse J 934-7591
821 Fashion Shop The women's clo 934-2534
823 State Farm Insurance Companies 934-4204
829 Hardee's No 2 restr 934-6847

BOLTON'S FLOWER SHOP
"Flowers For All Occasions"
TEL 934-2630
Nights Tel. 934-4670
afs
209 S. 2nd St. Smithfield, N.C. 27577

RALEIGH RD—Contd

901 ★ Gupton Howard ◎ 934-7992
902 Blackman Rudolph J ◎ 934-6495
906 Parrish Johnnie ◎ 934-7719
1000 Munoz Bill ◎ 934-6920
1002 Foster Geo P ◎ 934-8935
905 Barnes Melvin 934-3534
907 Stephenson Mack D 934-8954
1004 Underhill Faye Mrs ◎ 934-8991
909 Watson Thelma 934-2860

6

RAND ST —FROM BROGDEN RD NORTH 1 EAST OF S RAILROAD ST

ZIP CODE 27577
900 ★ Eatmon Norman Jr 934-6273
901 Armstrong Dorothy E Mrs 934-3426
902 Sanders Gracie A Mrs
906 Nixon Gretchen S ◎ 934-4288
908 Nixon Gertrude S Mrs ◎
910 ★ Williams Flora 934-7369
914 Watson Herman L ◎ 934-6666
916 Sanders Oscar ◎ 934-6166
918 Sapps Zeddie 934-6227
920 Russ Willie M ◎ 934-2366
924 Jernigan Wm ◎
932 Cole Helen L Mrs 934-6634
931 Vacant
933 Middleton Lillie 934-2611
935 Tyler Harvey F
938 Baylor John 934-6884
936 ★ Blackshill Mary
BROGDEN RD INTERSECTS

16

RAY ST (SELMA)—FROM 901 E LIZZIE ST NORTH 5 EAST OF SHARPE ST

ZIP CODE 27576
600 Turner Margie C Mrs 965-8203
602 ★ Boykin Viola 965-6250
603 Ward Mickey L ◎ 965-3149
604 Blackman Naomi Mrs 965-3898
606 Rose Bessie 965-2262
608a ★ Allen Bessie 965-5683
608b Raines Lucy Mrs 965-5725
608c Thompson Mary E Mrs 965-2723
609 Massengill Bobby G ◎ 965-2448
610a Jennette Maie B Mrs 965-5276
610b Starling Rosa T Mrs
610c ★ Massey James O
612 Carter Don W 965-5697
613 Vauce Eric ◎ 965-8518
614 Turner Laura P Mrs 965-5924
617 Coley J T 965-8346
619 Warren James D

16

RICHARDSON ST E (SELMA) FROM 411 N RAIFORD ST EAST 1 NORTH OF ELIZABETH ST

ZIP CODE 27576
104 Sykes Jerry 965-8241
106 ★ Wiggs Thurmon I
107 Vacant
WEBB ST INTERSECTS
205 ★ Thornton James
206 Flesch Eliz Mrs 965-3385
207 ★ Pittman Jerry
SHARPE ST INTERSECTS
SELLERS ST INTERSECTS
400 Norris Raymond ◎ 965-5609
407 Veterans Of Foreign Wars Post No 5955
409 ★ Fuller John R
410 Davis Sallie O Mrs ◎ 965-5354

16

RICHARDSON ST W (SELMA)—FROM 411 N RAIFORD ST WEST 4 NORTH OF ANDERSON ST

ZIP CODE 27576
112 Seila Josephine L Mrs ◎ 965-2264

15

POLLOCK ST INTERSECTS
200 Selma Elem School 965-3361
MASSEY ST INTERSECTS
305 Dean Helen P Mrs ◎ 965-8957
307 Sasser Ada B Mrs ◎ 965-3182
310 Rollins James E 965-2292
SUMNER ST INTERSECTS

SUBURBAN REAL ESTATE CO.
REALTOR®
DEVELOPER—BUILDER
"Creating A Home By Placing You"
Raleigh Hwy., P.O. Box 759 Smithfield, N.C. (27577)
Tels. 934-4550, Night Tels. 934-8807 and 934-4327
REALTOR®

CREECH'S PHARMACY
PRESCRIPTION SPECIALISTS
TEL. 934-2131
109 S. 3d St. Smithfield, N.C. (27577)

W RICHARDSON ST (SEL) —Contd

401 Moore Octavia L Mrs ◎ 965-3948
CHERRY ST INTERSECTS

12

RICKS RD (SELMA)—FROM S POLLOCK ST SOUTHWEST 1 SOUTH OF JONES AV

ZIP CODE 27576
PARRISH ST ENDS
102 Peedin Stevie
104 Morgan Thelma G ◎ 965-3291
108 Core Sherwood 965-6156
109 Miller Norman J ◎
110 Peedin John R ◎ 965-8524
111 Massey Donnie ◎ 965-8912
112 Vacant
114 Peedin J Wiley ◎
116 Eason Otho V ◎ 965-2788
RAIFORD ST INTERSECTS
S C L R R CROSSES

14

RIVER RD (SELMA)—FROM 812 W ANDERSON ST NORTH

ZIP CODE 27576
102 ★ Hughes Wm W 965-8101
WADDELL ST INTERSECTS
204 Hughes Maggie H Mrs ◎
206 Good Will Club
208 ★ Parrish Inez B ◎
210 ★ Edwards Eugune F ◎
213 Vacant
OAK ST INTERSECTS

15

304 Jernigan Joseph H ◎ 965-8700
306 Aldrich Frank D ◎ 965-5962
Jefferys Hazel M Mrs ◎ 965-2838
★ Anderson Clevland C 965-5700
Hughes Margt Mrs ◎ 965-8601
Price Lindy Mrs 965-2287
Hughes Ethel M Mrs ◎ 965-2038
402 Morris Odell O ◎ 965-3137
404 ★ Gurkin Robt M 965-6264
406 Saunders Lou C Mrs 965-2236
408 Strickland Nola ◎
410 Strickland Wade S ◎ 965-5812
384 Price Joe E ◎ 934-2834

21

RIVERDALE CIR RT 4 —FROM HILLCREST DR EAST IN A SEMI-CIR

ZIP CODE 27577
102 Gilmore Wm R ◎
106 Southerland A W ◎
102 Gilmore Wm R ◎

8

RIVERSIDE DR E —FROM S 1ST ST EAST 1 NORTH OF DAVIS ST

ZIP CODE 27577
101 Williams Robt W ◎ 934-2225
103 Mackler Meyer ◎ 934-2896
104 Williams Cander S ◎ 934-2063
106 Bernard Harry V ◎ 934-6003
110 Dixie Glass & Mirror mfrs 934-8020
Armitage Stanley W ◎ 934-8020
111a Vacant
111 ★ Hoyt Bessie W 934-5612
114 Batton R Ed ◎ 934-2398
Batton Clyda W Mrs kindergarten
115 Stanley Raeford ◎ 934-8417

8

RIVERSIDE DR W —FROM S 1ST ST WEST 1 NORTH OF DAVIS ST

ZIP CODE 27577
103 ★ Jackson Eug D ◎ 934-6224
106 Wells John W ◎ 934-2195
109 Hildebrand Miles B ◎ 934-8372
112 Mast George B ◎ 934-4096
113 Earp
116 ★ Langley Brian C ◎ 934-2508
117 Grimes Inez G Mrs ◎ 934-2292
121 Mc Cormick Hinton H ◎ 934-2690
122 Morgan Melzer A ◎ 934-2155

Smithfield Wholesale Builders Supply, Inc.
See Us Before You Buy—
Or We Will Both Lose Money
Smithfield Hwy. (Hwy. 301 S) Selma, N. C. (27576)
P.O. Box 951, Smithfield, N. C. (27577)
TEL. 965-2385
BUILDING MATERIALS
Gold Bond
BIRD & SON

21

RODERICK DR (WESTVIEW) FROM RALEIGH HWY NORTH AND SOUTH 1 WEST OF MANOR DR

ZIP CODE 27577
MILTON DR BEGINS
NUMBERS IRREGULAR
Moore
103 Wright Mildred T Mrs ◎ 934-8945
104 Hardie Robt ◎ 934-6323
108 Coats Shelton R ◎ 934-8682
200 Congleton James H ◎ 934-2885
RALEIGH HWY INTERSECTS
203 Vinson Herman C ◎ 934-2081
201 Vacant
MAPLE DR BEGINS
107 Sasser Jack H ◎ 934-7739
105 Crumby David E ◎ 934-6938
ELM DR INTERSECTS

21

RODGERS DR N (WESTVIEW)—FROM RALEIGH HWY NORTH 2 WEST OF MANOR DR

ZIP CODE 27577
NUMBERS IRREGULAR
203 Best Billy R ◎ 934-3772
201 Miller Jim
204 Gay Earl L ◎ 934-3153

21

RODGERS DR S (WESTVIEW) FROM RALEIGH HWY SOUTH 2 WEST OF MANOR DR

ZIP CODE 27577
NUMBERS IRREGULAR
102 White Alvin H ◎ 934-8948
MAPLE DR ENDS
104 Barefoot Robt J ◎ 934-2064
200 Underwood Vonza J ◎ 923-2343
206 Reynolds Lloyd C ◎ 934-3224
306 Duncan Billy R ◎ 934-7798
308 Green James W Jr ◎ 934-3326
305 Pilkington Bobby G ◎ 934-7947
303 Brummett Paul L ◎ 934-3626

21

ROSE MANOR —A RESIDENTIAL AREA IN WEST SMITHFIELD SOUTH OF RALEIGH HWY AND WEST OF ANGIERHWY

8

ROSE ST E —FROM S 1ST ST EAST 1 SOUTH OF DAVIS ST

ZIP CODE 27577
101 Lee Myra W Mrs ◎ 934-2618
102 Stevens Ezra W ◎ 934-3991
103 ★ Carroll Ervin M Jr ◎ 934-5882
104 ★ Littrell W R 934-5266
107 Killian Horace G 934-6213
108 ★ Barnes Bruce
109 Foster Lawrence E 934-7467
110 Norton Edw J ◎ 934-5513
Norton Linda F Mrs beauty shop
2D ST INTERSECTS
204 ★ Strickland Morris ◎ 934-4447
206 Barbour J Robt ◎ 934-2079
208a Smith Thos
208b Mozingo Margie 934-5276
208c No Return
212 Vacant
212a Upchurch Lucy S Mrs 934-5230
216 Mc Cullers Tyrus R 934-8848

7

3D ST INTERSECTS
302 Bass Clyde H Mrs ◎
308 Parrish Charles E 934-4610
4TH ST INTERSECTS
405 Worley Alton Gray ◎ WE4-2489
407 Keene Estelle
409 Langley Earl R ◎ 934-3632
5TH ST INTERSECTS
505 Creech Beryl J Mrs
509 Lancaster H Louis ◎ 934-8865
510 Vacant
514 Play Pen Nursery 934-7814
6TH ST INTERSECTS
602 Buie Daisy H Mrs ◎ 934-8594

AYCOCK PROPANE GAS SERVICE
BOTTLED and BULK GAS—GAS APPLIANCES
Tel. 934-2272, Res. Tel. 934-8195
Smithfield - Selma Hwy., P.O. Box 1096
Smithfield, N. C. 27577

MEMBER THE PHOTOGRAPHERS ASSOCIATION OF AMERICA

HOOKS STUDIO
Distinctive Portraiture
Tel. 934-2695
204 S. 2d St. Smithfield N. C. 27577

E ROSE ST—Contd
605 Dublin Rosetta Mrs ◎ 934-8509
TRUCK LA INTERSECTS

8

ROSE ST W —FROM S 1ST ST WEST 1 SOUTH OF DAVIS ST

ZIP CODE 27577
101 Crawford James H 934-7405
102 Canady Glenn E ◎ 934-7803
105 Dupree Joseph L ◎ 934-2844
106 Grimes Benj F ◎ 934-8607
107 Baggett Morton T ◎ 934-7323
108 Brannan B M ◎ 934-2358
111 Johnson Emmett A Jr ◎ 934-2446
112 Edwards Harry V 934-8680
114 Massey Insurance Agency
★ Massey Elsie S Mrs ◎ 934-8361
VERMONT ST INTERSECTS
205 Langdon Clarence G ◎ 934-8279
208 Corbett Wm W 934-7448
210 Dixie Glass Co (whse)
214 Veterans Of Foreign Wars Post No 5886

8

ROSEWOOD DR —FROM CRESCENT DR WEST 1 NORTH OF MAPLEWOOD DR

ZIP CODE 27577
CHESTNUT DR BEGINS
308 Woodall Leonard S ◎ 934-6344
314 Nash Fredk L ◎ 934-7970
506 Johnson T Ruffin Jr ◎ 934-4510

9

SANDERS ST E —FROM 1ST ST EAST 1 SOUTH OF WELLONS ST

ZIP CODE 27577
102 Wiggs Wm H ◎ 934-8378
112 Haas H Richd ◎ 934-7033
2D ST INTERSECTS

9

SANDERS ST W —FROM 1ST ST WEST 1 SOUTH OF WELLONS ST

ZIP CODE 27577
VERMONT ST INTERSECTS
South Smithfield Elementary School 934-8979
CRESCENT DR INTERSECTS
WALNUT DR INTERSECTS
410 Creech Frances Mrs ◎
412 No Return
414 Pearce Joseph N ◎

17

SELLERS ST N (SELMA) FROM E ANDERSON ST NORTH 3 EAST OF RAIFORD ST

ZIP CODE 27576
108 Lane Douglas W ◎ 965-8540
109 ★ Crocker Shirley L Mrs ◎ 965-5869
109½ ★ Parrish Carrie Y 965-8590
110 ★ Creech Lonnie H
111 ★ Matheny Michl A 965-6453
112 Hicks Charles O ◎ 965-3867
WADDELL ST INTERSECTS
203 ★ Johnson Larry
205a Barnes Roy L
205b ★ Sanders Delphine
207 Brooks Linwood C ◎ 965-5925
208 Surrett Marshall B ◎ 965-3805
209 White Leora L Mrs
211 Smith Roland ◎ 965-8236
OAK ST INTERSECTS
302 Creech James Jr 965-5893
306 Daughtry Billy 965-5455
307 Cox Robert E ◎ 965-3365
308 Evans Ernest V ◎ 965-3703
310 Mitchell Flora J Mrs 965-8260
312 Phillips Addie Mrs ◎ 965-3383

16

ELIZABETH ST INTERSECTS
400 ★ Creech Lula A
401 Brown Mamie P Mrs ◎ 965-3705
402 ★ Nalawojack Henry
403 Toler Alice Mrs ◎ 965-6145
404 ★ Radford Phillip
406 Pilkington Tom ◎ 965-5507

STATE FARM INSURANCE
STATE FARM INSURANCE COMPANIES
NORMAN D. MASSENGILL, Agent
AUTO—LIFE—HEALTH—FIRE—CASUALTY
AND BUSINESS INSURANCE
Rose Manor Shopping Center, Hwy. 70 W. Tel. 934-4204, Smithfield, N.C. (27577)
P.O. Box 381 Res. Tel. 965-3532

N SELLERS ST (SEL)—Contd
407 ★ Overy Worth Jr 965-5460
408 ★ Littleton Mable 965-8212
410 Parker Alice Mrs ◎ 965-5480
411 Brown Daisey P Mrs ◎ 965-2955
RICHARDSON ST INTERSECTS
504 ★ Messer Mack E ◎
506 Baker Lela M Mrs 965-3154
508 Capps Eva F Mrs 965-3989
512 Bass Grocery
Bass Braxton ◎
LIZZIE ST INTERSECTS

17

SELLERS ST S (SELMA)
FROM E ANDERSON ST
SOUTH 3 EAST OF
RAIFORD ST

ZIP CODE 27576

3

SELMA RD —FROM
HANCOCK ST EAST 1
SOUTH OF 7TH ST

ZIP CODE 27577
400 Brack Wilson Ford Inc agrl implts 934-8466
9TH ST ENDS
501 Daniel Thos M phys 934-7123
NORTH ST INTERSECTS
509 Johnston Memorial Hospital 934-8171
514 Smithfield Spinning Plant (Div Burlington Indus) 934-2166
601 Leisure Lounge tavern
605 Gardner's Grocery Store 934-8432
Smithfield Salvage Co junk dealer 934-8432
HOSPITAL RD INTERSECTS
704 Cotton Growers Coop Warehouse Corp mdse 934-2049
721 Under Constn
724 Trot Motel Intown 934-7183
Knott Ray F ◎ 934-7183
725 Pizza Hut 934-6824
728 Kentucky Fried Chicken 934-5008
732 ★ Blackmon Wilson
733 ★ Worley Norwood E ◎ 934-7001
804 Gardner-Creech Oil Co 934-7171
EDGERTON ST BEGINS
808 Phillips Iron Works 934-4290
814 Spivey Burley G
814c ★ Ennis Johnny
818 Smith Alf L Jr 934-8821
816a ★ Lee Minnie Mrs
816b Lassiter Lindwood
NUMBERS IRREGULAR
1007 Smith Willie O
1009 Deans Mamie H ◎ 934-6536
WADDELL DR BEGINS
816 Thompson Grocery & Service Station 934-7685
820 Wink's Auction House 934-6082
820b Cockrell Ethel F Mrs ◎ 934-5383
826 Smithfield Open Air No 2 gro 934-3538
736a Fashion Flair Beauty Salon 934-3533
736b Jones Linwood J surveyor 934-3490
Blackmon Dennis R surveyor 934-3490
732 Blackmon W E Construction Co Inc 934-5176
906 Wilson's Seafood & Steak House restr 934-8000
Smithfield Lions Club
914 Capital Coca-Cola Bottling Co 934-2221
831 In & Out Grill restr 934-3640
WADDELL DR ENDS
920 Town Motel 934-8010
924 Lewis Hatcheries Inc 934-4314
932 Medlin Printing Co 934-7196
931 Castleberry's Inc oil 934-4141
Gulf Oil Corp 934-4141
Queen's Antique Shop 934-8266
937 Electric Motor Sales & Service 934-2610
DAIL ST BEGINS
North Carolina Marble & Granite Co monumental work 934-4210
1008 A B C Mobile Homes 934-5189
822 Kay's Hair Styling beauty shop 934-7331
1011 Jones Auto Body Repair 934-5514

PHILLIPS 66
DENNING — WESTBROOK OIL CO. INC.
Gasoline—Kerosene—Fuel Oil—Metered Service
Tel. 934-2266
L.P. GAS
114 A Raleigh Hwy., Rt. 3,
Smithfield, N.C. 27577
PHILLIPS 66

Langley Construction Co., Inc.
GENERAL CONTRACTORS
Commercial — Institutional — Industrial
817 D Truck La Tel. (919) 934-5051 Smithfield, N.C. (27577)

SELMA RD RT 3—Contd
1016 Service Distributing Co Inc serv sta 934-9484
1017 Quality Mobile Homes 934-6438
1219 D's Used Cars 934-4304
PEEDEN RD BEGINS
Lee Guy C Manufacturing Co bldg sups 934-2162
Southerland Grace Mrs ◎ 934-2725
Pleasant Eva Mrs 934-5684
CITY LIMIT
BOOKER DAIRY RD BEGINS
Ole Timey Furniture 934-6040
Frank's Service Center
Johnston Animal Hospital 934-3511
Farmers County Mutual Fire Insurance Co Inc 934-6111
Neville-Taylor & Assoc Inc 934-6111
PINECREST ST BEGINS
Myers W L & Sons Inc 934-7482
Master Well & Builders 934-7332
1305 County Drive In Theatre Exum J Vernon
1306 Vacant
1315 Aycock Propane Gas Service bottled 934-2272
1320 Jones Brothers Furniture Co 934-4162
1340 Adams Union 76 Station 934-5884
★ Wilson Betty Mrs
Drillers Service Inc 934-3200

21

SHADY LANE DR —FROM WILSON MILLS RD WEST 7 NORTH OF RALEIGH HWY (U S HWY 70)

ZIP CODE 27577
NUMBERS IRREGULAR
102 Ridge Austin C ◎ 934-7654
103 Price Thos C ◎
104 Branch Donald D ◎ 934-7410
105 Thornton Jerry E ◎ 934-8163
106 Burnside Hobart W ◎ 934-8084
★ Storie Maynard W ◎ 934-3731
200 Henry Morris G ◎ 934-7229
201 Johnson Joseph M
203 Lancaster Horace W ◎
202 Batten Charlie H Jr ◎ 934-8525
205 Price Grady S ◎ 934-8533
206 Goolsby Delie Mrs 934-8862
301 Lassiter Linwood O ◎ 934-2847
308 Hayes Marvin ◎ 934-3580
303 Davis J Glenn ◎ 934-7813
302 Mitchell Billy R
304 Blackburn Joe Jr
307 Carter Dorothy Mrs ◎ 934-8583
305 Lamb Billy 934-5270
306 Stanley Thos M ◎ 934-4340
Pearl's Beauty Shop 934-4340
309 Godwin Sarah L Mrs ◎ 934-7884
310 Phillips Lathan E ◎ 934-4003
311 ★ Duncan Braxton ◎ 934-3812
MC CULLERS ST INTERSECTS

17

SHARPE ST N (SELMA) FROM E ANDERSON ST NORTH 2 EAST OF RAIFORD ST

ZIP CODE 27576
108 Hendrix Charlie R
WADDELL ST INTERSECTS
206 Davis Dennis R ◎ 965-2423
208 Potter Fernie 965-8075
210 Vacant
OAK ST INTERSECTS
302 Pearce Lillian M Mrs 965-2720
304 Raynor C Richd
305 Johnson J John ◎ 965-3982
306 Browning Saml H ◎
308 Creech Herman ◎ 965-3368
310 ★ Parrish Saml R Jr

16

ELIZABETH ST INTERSECTS
401 Peedin Lebern B ◎ 965-2914
402 Shrum Allen H 965-3329
403 Mitchell Eliz B Mrs ◎ 965-2227
405 ★ Garrell Eloise W 965-8629
407 Sauls Ruby Mrs ◎ 965-5136
Langdon Nolie
408 No Return
409 Overby Worth Jr ◎ 965-5460

Johnson's Jewelers
WATCHES
"WHERE QUALITY REIGNS SUPREME"
123 S. 4th St. Tel. 934-2558 Smithfield, N.C. 27577

N SHARPE ST (SEL)—Contd
410 Cooke Monroe ◎ 965-2682
411 No Return
RICHARDSON ST INTERSECTS
505 No Return
507 ★ Simpson Doris
509 ★ Underhill Charlie
511 ★ Baker Francis
LIZZIE ST INTERSECTS
PELHAM ST INTERSECTS
GRISWOLD ST INTERSECTS
803 Newsome James L ◎ 965-3963
805 Barden Jessie Mrs ◎ 965-2356
DIXIE DR BEGINS
903 Radford John M ◎ 965-5259
904 White Richd C ◎ 965-2903
905 Thorpe Delbert T ◎ 965-5678
906 Bond Wm K ◎ 965-2762
907 Poste Gordon G ◎ 965-5280
Poste Steph G mus tchr
Perkins Edna C Mrs ◎ 965-5280

17

SHARPE ST S (SELMA) FROM E ANDERSON ST SOUTH 2 EAST OF RAIFORD ST

ZIP CODE 27576
101 ★ Capps Peggy
103 Bailey Walton E ◎ 965-3256
RAILROAD ST INTERSECTS
SOU RY CROSSES

12

RAILROAD ST INTERSECTS
204 Meyers Luby ◎ 965-5302
210 Grice Henry W ◎ 965-3890
NOBLE ST INTERSECTS
303 Scarbobo Nova M Mrs ◎ 965-8780
305 Lofton Coy ◎ 965-5257
WATSON ST INTERSECTS
405 Vacant
407 Whitley Melvin ◎ 965-3011
410 Turner Geo W
411 Vacant
PRESTON ST INTERSECTS
505 Vacant
506 Atkinson Joe
508 ★ Cox Nellie Mrs ◎ 965-5154
514 Wilson Ada B Mrs

5

SMITH ST —FROM END OF HARRIS ST SOUTH 1 EAST OF DURHAM ST

ZIP CODE 27577
301 ★ Weatherspoon Alice
301a Brockington Hoyt
303 Under Constn
304 Vacant
306 Kornegay Geneva Mrs 934-3147
308 Vacant
309 Williams Elnora Mrs ◎ 934-3907
311 Vacant
313 Williams Mary E Mrs ◎ 934-2379
317 Words Raymond H
FULLER ST INTERSECTS

12

SMITHFIELD HWY (SELMA FORMERLY US HWY 301) FROM NEAR CITY LIMIT A CONTINUATION OF S POLLOCK ST

ZIP CODE 27576
12 Smithfield Wholesale Builders Supply Inc 965-2385
Midway Baptist Church
Parrish Funeral Home 965-3031
Union Mutual Burial Benefit Assn Inc 965-3031
★ Jones Christine
Selma Memorial Gardens cemetery
W B Z B Broadcasting Service Inc 965-3753
5 ★ Whitley Teddy Ray
US HWY 70-A INTERSECTS
Catch Me Eye American gas sta 965-9153
Great Train Robbery women's clo
Three O One Automatic Car Wash
Fabric Center WO5-2932
B & S Wholesale Florist 965-5595
Braswell Insurance Agency 965-3906
Dick Parker Income Tax
Jerold Corp (Whse)

SAFEWAY FINANCE CORP.

FURNITURE • APPLIANCES • AUTOMOBILE
PERSONAL

219 Market St. P.O. Box 325 Smithfield, N.C. (27577) Tel. 934-5031

SMITHFIELD HWY (SEL)
—Contd
Wall Norwood Accounting 965-8367
Julia's clo 965-8529
6 ★ Pilkington Larry P
7 Green Wm R 965-5032
8 ★ Braswell Ray T ◎ 965-3919
15 ★ Canady Jimmy 965-5505
16 ★ Hicks Ronnie L

13

SMITHFIELD ST (SELMA)
FROM W RAILROAD ST SOUTH 3 WEST OF POLLOCK ST

ZIP CODE 27576
NOBLE ST INTERSECTS
308 Richardson Linda
310 Vacant
312 Oats Jasper E ◎
WATSON ST INTERSECTS
405 Degraffenreit Eva T Mrs ◎ 965-3250
407 Jackson Sadie
PRESTON ST INTERSECTS
502 Vacant
504 Lucus Brenda M
506 ★ Mickens Wm
508 ★ Lyons Robt L ◎
510 Lyons Robt ◎
512 Vacant
514 Cox Inez H Mrs ◎
518 Foye Menzy Mrs ◎

6

SOUTH AV —FROM OLD DEPOT RD WEST 1 SOUTH OF NORTH AV

ZIP CODE 27577
915 Mount Zion Holy Church
917 Vacant
918 Byrd Carolyn A 934-6072
EAST ST INTERSECTS
WEST ST INTERSECTS

13

SOUTHERN ST (SELMA)
FROM ETHEL ST WEST 4 SOUTH OF ANDERSON ST

ZIP CODE 27576
808 No Return
813 Webster Freeman E ◎ 965-3925
814 Toole Larry ◎
816 Parrish Fred C ◎ 965-5640
817 Webster Melvin B bldg contr ◎ 965-2283
818 Vacant
819 Pridgen Spencer 965-8520
820 Renfrow Pete ◎ 965-5698
822 Childers Gordon L ◎ 965-5115
823 Vacant
WEST ST INTERSECTS

16

SPINDALE ST (SELMA)
FROM 1034 E LIZZIE ST SOUTH 2 EAST OF TOWER ST

ZIP CODE 27576
29a ★ Matthews Elton D
29b Coley John R ◎
29c Baker Wilson ◎ 965-5129
31 Barbour Jesse
32 ★ Bunch Dorothy
33 Baker Leamun ◎
36 Williams James A ◎

21

STANCIL ST —FROM WILSON MILLS RD WEST 6 NORTH OF RALEIGH HWY

ZIP CODE 27577
NUMBERS IRREGULAR
209 Jones Walter Jr ◎ 934-6696
105 Little Woodrow W ◎ 934-7788
MC CULLERS ST INTERSECTS
203 Johnson Charles E ◎ 934-3229
102 Peterson Edw D ◎ 934-7891
104 Holland Henry P ◎
107 Jones Edw N ◎ 934-7343
106 Rackley James M ◎ 934-2279
108 Allen Donald R 934-3489
205 Williams Tommy W ◎ 934-4852
207 Wells Carson T ◎ 934-8868
204 Keen Nelson E ◎ 934-2238
206 Strickland Robt W ◎ 934-7417
208 Avery Donald ◎
213 Hooks Claude ◎ 934-7321
300 West Carltan ◎ 934-5205
302 Talton Wm R ◎ 934-7075

Crawford Construction Co.
Inc.
GRADING and PAVING CONTRACTOR
paving
1232 Market St.
P.O. Box 934
Tel. 934-4440
Smithfield, N.C. (27577)

STANCIL ST—Contd
305 Puckett Harold G ◎ 934-7777
307 Cabe Robt E ◎ 934-7061
303 Johnson Nelson A ◎
315 Jones Robt D ◎ 934-2441
317 Stevens Marvin S ◎ 934-4847
318 Builders Utilities Corp 934-8511
319 Toler Jimmy ◎ 934-3521
320 Hamilton J Thel ◎ 934-7412
321 Mixon Wayne M ◎ 934-8776
322 Nowlin Randy ◎
324 Lomdeb Beauty Salon 934-6260
308 Brantley June P Mrs 934-2754
RALEIGH HWY INTERSECTS

15

STATE HWY 96 N RT 1 (SELMA)—CHANGED TO N SUMNER ST RT 1 (SEL)

9

STEVENS ST E —FROM S 1ST ST EAST 1 SOUTH OF HOLDING ST

ZIP CODE 27577
100 No Return
101 Rodehau Ernest T ◎ 934-3288
102 Blizzard John D ◎ 934-6683
103 No Return
106 Baker Charlie W ◎ 934-4215
108 Bizzell Alton B ◎ 934-3514
113 No Return

9

STEVENS ST W —FROM S 1ST ST WEST 1 SOUTH OF HOLDING ST

ZIP CODE 27577
101 Lancaster Charles T Jr ◎ 934-4469
102 Creech Charles A ◎ 934-3779
103 Mitchell John D ◎ 934-7882
104 Murphy Edw E ◎ 934-7760
106 Winborne Brooks ◎ 934-4030
107 ★ Armstrong L Lamar ◎
109 Vacant
110 Wood E Glenwood ◎ 934-8922
VERMONT ST INTERSECTS
201 Thompson Billy D ◎ 934-8925
202 Heavner Cecil B ◎ 934-8720
203 Wilson Mark G ◎ 934-3280
204 Johnson A Rollins ◎ 934-7564
205 High J H ◎ 934-3245
206 ★ Dunn Claude L ◎ 934-2492
207 Ward Wade L ◎ 934-7136
208 No Return
209 Hyatt Alan T ◎ 934-3497
210 No Return
212 Barbee James D ◎ 934-8530

16

STOKES ST (SELMA)—FROM E LIZZIE ST SOUTH 1 WEST OF TOWER ST

ZIP CODE 27576
2 Branch Jerry

21

STRICKLAND DR —FROM WILSON MILLS RD WEST 1 NORTH OF BRITT ST

ZIP CODE 27577
NUMBERS IRREGULAR
103 Brown Carl E
104 Daughtry Rommie P ◎ 934-8946
105 Jones Dewey S ◎ 934-7137
106 Dixon Mary R Mrs ◎ 934-4521
107 Jones Donald
109 Ballzglier Howard O ◎
111 Evans Chas V ◎
114 Sugg Burton G ◎ 934-2672
116 Barbee Lucy L Mrs 934-2622
115 Royall Joe N ◎ 934-7934
116 ★ Foos Deborah
118 Evans Roland D ◎ 934-8688
119 Jackson Elmer L ◎
117 Hopkins Charles ◎
120 Morgan Pat ◎ 934-5669
124 Nichols Millard G ◎ 934-3298
126 Vucic Anthony J ◎ 934-8203
MC CULLERS ST BEGINS
200 Godwin Lloyd M ◎ 934-8225
203 Jones Thos I ◎ 934-8938
206 Simmons Amos D ◎ 934-2738
211 Talton Martha
210 Stanley Rother R ◎
209 Weaver E F Jr 934-7817
RALEIGH HWY INTERSECTS

Woodard's MEN'S WEAR
109 S. Raiford St. Selma, N.C. (27576) Tel. 965-3321

14

SUMNER ST N (SELMA)
FROM 312 W ANDERSON ST
NORTH 3 WEST OF N
RAIFORD ST

ZIP CODE 27576
WADDELL ST INTERSECTS
201 Radford's Beauty Shop 965-3274
Radford Lorraine W Mrs ◎ 965-3274
203 ★ Cates Buckey
208 Moore Percy L ◎ WO5-3034
209 Ellis Annie R 965-3955
209½ Whitley Flossie 965-8573
211 Eason Mamie W Mrs ◎ 965-8907

15

OAK ST INTERSECTS
301 Creech Pearl R Mrs ◎ 965-2013
302 Strickland Edwin A
304 Avery Julian C ◎ 965-8945
305 Vacant
307 Edwards Joe F Jr ◎ 965-3083
308 Peedin Noble G ◎ 965-3009
Peedin Millie O mus tchr
311 Wiggs Mary H Mrs ◎ 965-2318
312 Mc Millan Mable O Mrs ◎ 965-3092
ELIZABETH ST INTERSECTS
400 ★ Worley Dorothy C ◎ 965-2034
401 Diehl Glayds O Mrs ◎ 965-3172
402 Moore Jim H ◎ 965-2435
404 Gaskill Howard V ◎ 965-3061
405 Wiggs Joseph G ◎ 965-2378
407 Peedin Raymond M ◎ 965-3112
409 Moore J Allie ◎ 965-8953
RICHARDSON ST INTERSECTS
602 Brown Bobby G 965-3736
Blackman R Marvin ◎ 965-8347
Price H Blake ◎ 965-3292
Griswold Maude P Mrs 965-3916
★ Crumplier Wiley F ◎
★ Eason Elton ◎ 965-5877
★ Mc Culler Linwood
Brown Jesse L 965-2416
★ Capps Joan
★ Godwin Marion R 965-5502
Snipes Wm T ◎ 965-2286
Snipes Ethel G Mrs nurse

14

SUMNER ST S (SELMA)
FROM 312 W ANDERSON ST
SOUTH

ZIP CODE 27576
104 ★ Poulk Robt M Rev 965-2054
105 Hicks La Verne D Mrs 965-8721

13

RAILROAD ST INTERSECTS
209 Lockamy John D ◎ 965-3309
211 Davis Earnest R ◎ 965-3857
212 Davis Edna R ◎
NOBLE ST INTERSECTS
305 Vacant
306 Walker Danny L
308 Williams Kent 965-3143
313 ★ Poindexter Esther
314 George Abr
WATSON ST INTERSECTS
400 Vacant
402 Dockery John 965-8778
408 ★ Benton Eug ◎
410 ★ Ray Robt L
412 ★ King Richd
413 ★ King Margt Mrs ◎ 965-8869
414 Vacant
PRESTON ST INTERSECTS
502 Vacant (3 Hses 502-13)
504 ★ James Curtis ◎
506 Wiggins Cath M Mrs ◎
511 Walker Annie M Mrs ◎
515 Mc Coy Joan Mrs
517 Price Geo V ◎ 965-3781
517½ God's Holy Tabernacle
519 Davis Letha P Mrs ◎ 965-3077
520 Williams Kenneth ◎
521 Mc Dougle Sarah
522 Earp Stacy ◎ 965-8561
523 Lyons Ruth Mrs ◎
627 White Louise ◎ 965-2984
629 Vacant
JONES AV INTERSECTS
810 Vacant
813 Johnson Geo W ◎ 965-5197
★ Johnson Robt ◎ 965-5879
816 ★ Coley I E ◎
Grant Steve ◎

Smithfield Savings & Loan Association
"Home Ownership Made Easy"
Tel. 934-6185
205 S. 2nd St. **Smithfield, N.C. (27577)**

21

SUNRISE AV RT 4 —FROM WILSON MILLS RD EAST 2 NORTH OF STANCIL ST

ZIP CODE 27577
NUMBERS IRREGULAR
307 Stanley James E ◎
309 Barnes James A ◎ 934-2260
207 Melvin Thos R ◎ 934-3415
102 Allen Jimmie R ◎ 934-3821
103★Garner Edw M ◎ 934-4479
104 Thorne Joseph E ◎ 934-4513
200 Mc Leod Edw J ◎ 934-7728
201 Mason Billy R ◎ 934-8589
202★Creech Phil
204 Parker Rayford H ◎ 934-4747
203 Ennis T G ◎ 934-7963
205★Avera Charles S ◎
301★Orcutt Selwyn F ◎ 934-7705
305★Bunn James H
RIVERDALE CIR INTERSECTS

21

SUNSET AV RT 4 —FROM WILSON MILLS RD EAST 1 NORTH OF STANCIL ST

ZIP CODE 27577
NUMBERS IRREGULAR
102 Penny Eldridge ◎ 934-8249
103★Spicer Sherwood K ◎ 934-2217
104 Jones Milton R ◎ 934-7386
bx163 No Return
202 Strickland Belvin ◎ 934-2276
201 Smith James P ◎ 934-4563
110 Thornton Jerry R ◎ 934-7860
CLOVERDALE DR BEGINS
HILLCREST DR INTERSECTS

8

SUNSET DR —FROM END OF PARKER ST SOUTH 1 WEST OF VERMONT ST

ZIP CODE 27577
706 Vacant
710 Keller Paul E ◎ 934-2677
716 Simpson Evander S ◎ 934-2710
717 Johnson J Marvin ◎ 934-8236
720 Batten Woodrow ◎ 934-2003
723 Lassiter Will H ◎ 934-8783
726 Lassiter Thos J ◎ 934-8768

16

TEMPLE ST (SELMA)—FROM E LIZZIE ST SOUTH 5 EAST OF RAIFORD ST

ZIP CODE 27576
601 Cooke Irene S Mrs ◎ 965-3866
602 Price Marvin L ◎ 965-2487
606 Reaves Ila S Mrs ◎ 965-5447
HARE ST INTERSECTS

10

THREE O ONE TRAILER PK —A TRAILER PARK LOCATED ON FOUR OAKS RD RT 1

ZIP CODE 27577
LOTS
1 Futch Louise Mrs
2★Gooch James
3★Radford Eddie
4 Mozingo Geo
5 Vacant
9 Ayres
10 Vacant
11★Harris Helen Mrs
12★Norris Joe
14 Vacant
15 Flowers Billy R 934-3865
16 Hall
17 Vacant
18 Austin Peggy
19★Daniels Jesse
20★Adams Bruce
21★Byrd W H
22 Vacant
24 Vacant
25★Montieh Roy
26★Harrell Wm

BRACK WILSON FORD
FORD SALES — SERVICE—PARTS FORD
207-217 N. 8th St. Smithfield, N.C. (27577) **Tel. 934-5021**

L. H.
HALL
METAL
WORKS

Barrett®

Roofing
and
Sheet
Metal
Work

401
S. 6th St.

TEL.
934-2737

SMITHFIELD
N.C. 27577

The Smithfield Herald
Your County Newspaper
PUBLISHED EVERY TUESDAY AND FRIDAY
125 S. 4th St. P.O. Box 1417 Smithfield N.C. (27577) Tel. 934-2176

16

TOWER ST (SELMA)—FROM E LIZZIE ST NORTH & SOUTH 2 EAST OF WHITE ST

ZIP CODE 27576
505 Blizzard Leon K ◎ 965-8178
506 ★ Byrd Flodie S
507 Faison Norwood A ◎ 965-2759
Rear Faison Agnes W Mrs ◎ 965-8196
508 Johnson Clarence
510 Hicks Charlie
512 Parrish Frank F ◎ 965-2839
LIZZIE ST INTERSECTS
601 Mc Duffie Winnie Mrs 965-3222
602 Parrish Martha 965-3508
603 Helms Beatrice R 965-3042
604 Deans Etta W Mrs
607 Evans R I 965-5514
608 Ferrell Wiley Rev 965-5555
609 Newsome Odis O 965-3972
610 Dale John A
613 Edwards Jesse 965-3864
614 No Return
615 Robbins Jessie 965-8336
616 Munns Joe 965-3024
619 No Return
621 Parker Nettie Mrs

7

TRUCK LA —A CONTINUATION OF 8TH ST AT CHURCH ST SOUTHWEST (ALSO KNOWN AS HWY 301 S)

ZIP CODE 27577
301 General Lee's Tire Care Inc 934-8300
S & H Welding Co 934-7879
301a Smithfield Lighting And Antiques whol 934-4131
301b American Bakers merita bread and cakes 934-9349
302 Sanders Walter Funeral Home 934-6661
Sanders Mutual Burial Association Inc 934-6661
Williams Alphonso
305 Truck Lane Service Station 934-4397
307 V & J Distributors ready made bldgs 934-5101
Telephone Answering Service Of Smithfield 934-3159
Waste Disposal Co 934-5101
309 Vacant
312 Reynolds R J Tobacco Co whse
401 Smithfield Oil & Gas Co Inc 934-5061
WOODALL ST ENDS
405 First National Bank Of Smithfield 934-5082
DAVIS ST ENDS
424 Vacant
503 County Alcoholic Beverage Control Board Store 934-7249
505 Wallace Royster Farm Service fertilizer mfrs 934-2644
506 Creech's Shell Service 934-2052
B&M Grill restr 934-2052
509 M&J Used Cars Inc 934-4245
511 Ideal Oil Co Inc 934-8121
512 Vacant
LEE ST INTERSECTS
515 Autry's Upholstery And Seat Cover Center 934-2605
517 Carolina Motor Stores Inc auto accessories 934-8188
519 Carolina Sta-Dri Distributor paint 934-8297
Johnson Paint & Wallpaper Store 934-8297
525 A S M Corp electronic rotary switches 934-3104
527 Wimpy's Little Barn restr 934-2384
529 Tyron Moving & Storage Co 934-6009
Ranch Redwood Corp 934-3852
LAWRENCE ST INTERSECTS
600 Smithfield Open Air Market WE4-4511
601 Stanley Seed Store 934-4537
609 Hyatt Chrysler-Plymouth Camper-Truck Div 934-2102
612 Smithfield Chiropractic Clinic 934-2247
612b Exclusive Secretarial Service 934-5852
Pro-Ma Systems car polishing equip 934-2527
701 Smithfield Motor Co 934-2000
710 Willowrun Veterinary Hospital 934-8389

JAMES JONES ELECTRIC SERVICE
All Types Electrical Wiring - Control Wiring
Gibson
APPLIANCE SERVICE
SALES AND SERVICE
Tel. 934-5275, Radio Tel. 965-5795 Car 202
213 E. MARKET ST. SMITHFIELD 27577

TRUCK LA—Contd
714 Pic-N-Pay Shoes 934-9577
716 Kwik-Pik gros 934-9342
5TH ST INTERSECTS
801 The Pub
803 Dupree's Super Service gas sta 934-9296
806 Vacant
807 Massengill's Bar-B-Q restr 934-4200
813 Vacant
817a Fountain Of Beauty The 934-3457
817b Williams Radio Electronics radio & tv sls & serv 934-8773
817c Smithfield Finance Inc 934-6041
817d Langley Construction Co Inc genl contr 934-5051
819 Woodall Texaco Service 934-3630
820 Hardee's Charco-Broiled Hamburger restr 934-5401
824 Montgomery Ward & Co 934-3184
825 Blue Ribbon Coin Laundry coin opr 934-7015
825a Wiggs Laundry & Dry Cleaning 934-7015
826 Waverly Hall Carpet 934-6848
827 Ruth's Hairstyling 934-5487
828 Capps Mobil Service Station 934-6007
829 A&P Food Store 934-8629
829a Mister Pizza 934-5158
BROGDEN RD INTERSECTS
831 Bug Shop The volkswagen repr 934-7139
833 Don Byrd's Performance Parts whol ret 934-6826
835 Smithfield Repair Service auto 934-8929
901 Gloryland Carpet 934-5866
Fay's Sandwich Co Inc 934-6191
3D ST INTERSECTS

9

UNDERWOOD AV E —FROM U S HWY 301 S EAST 4 SOUTH OF HOLDING ST

ZIP CODE 27577
100 Watkins Donald R ◎ 934-7780
101 ★ Futch John L ◎ 934-6779
102 ★ Barbour Walter J ◎ 934-5715
104 ★ Lee Willie E ◎ 934-8864
105 ★ Ennis Craig M
107 ★ Barefoot Golden H ◎ 934-4384
108 Collier Lenwood R ◎ 934-8879
112 Lassiter Betty S ◎ 934-7313
113 Walker Frank B Jr ◎ 934-8341
201 Howell K Ray 934-3486
203 Smith Willie Floyd
205 Worley Glenn ◎ 934-8902
206 ★ Sutton Charles H ◎ 934-3784
209 Vacant
215 Allen Wilma M Mrs ◎ 934-8229

9

UNDERWOOD AV W —FROM U S HWY 301 S WEST

ZIP CODE 27577
107 ★ Moore Horace E ◎ 934-2267
201 ★ Watkins Donald R ◎ 934-7786
207 ★ Overby W Craig Jr ◎ 934-5615
215 ★ Stanley Alf L ◎ 934-8481

10

US HWY 95 S —FROM BROGDEN RD SOUTH 4 EAST OF S C L R R

ZIP CODE 27577
Fieldcrest Mills Inc blanket mfrs 934-4102
Edwards K R Tobacco Co Inc 934-7101

12

Peterbilt-Southern Inc heavy duty truck dlr 965-5715
Econo-Travel Motor Hotel 965-5756
G T E Sylvania Inc elec products 934-3011
N C Shell Welcome Station Inc
Sheraton Motor Inn 965-8163
Hogue's Harold Interstate Texaco Service 965-9112
Burgess' Exxon 965-6177

SMITHFIELD ELECTRONICS CO.

Factory Authorized Service Center

Television, Radio, Stereo and C B Radio Service

619 S. 3rd St., Smithfield 27577 Tel. 934-5597

U S HWY 95 S—Contd

Days Inn No 92 Motel 965-3762
★ Wilson Jerry D
Tasty World Restaurant 965-3762
Bonanza restr
Budget Inn motel 965-3716
Waffle 'n' Egg restr 965-2404
Holiday Inn Of Smithfield Nc 965-3771

12

US HWY 301 S (SELMA) CHANGED TO SMITHFIELD HWY

8

VERMONT ST —FROM W DAVIS ST SOUTH 3 WEST OF S 3D ST

ZIP CODE 27577
407 Jordan Wm H Jr 934-3487
408 Creech C Noel ◎ 934-8111
409 Flowers Vaden A ◎ 934-2823
412 ★ Vinson Lettie R Mrs
DAVIS ST INTERSECTS
505 Brown Donnie R 934-6881
507 ★ Johnson Thos R
509 Umphlett Haywood B ◎ 934-7903
510a Foote Barry
510b ★ Baker Ben A Mrs 934-2786
510c ★ Butler Kent
510d Aycock
510e ★ Stallings Albert Mrs 934-2094
511 Hobgood Luther W ◎ 934-2439
513 Strickland Freddie R ◎ 934-8642
514 ★ Johnson Exum T ◎ 934-6255
520 Lee Rosalie Mrs ◎ 934-8082
ROSE ST INTERSECTS
602 Dupree Dewey B ◎ 934-8290
609 ★ Boyette Staton E ◎ 934-8253
610 Jordan Rachel Y ◎ 934-8406
613 Lewis Velma T Mrs ◎ 934-2138
614 Newman Albert B ◎ 934-2053
PARKER ST ENDS
MEADOW BROOK DR BEGINS
710 Blow James P ◎ 934-2309
712 Williams Jesse Noah ◎ 934-7327
WOODLAWN DR BEGINS
805 Price Harvey E ◎ 934-2149
807 Oliver Wm H ◎ 934-4487
813 Harris Virginia L Mrs ◎ 934-8007
814 Pearce Doris W Mrs ◎ 934-7494
817 Ryberg John L Rev 934-2353
818 Lewis Shelton A ◎ 934-8538
823 Gilbert W Lloyd ◎ 934-8396
825 Gardner Jack M ◎ 934-2696

9

WELLONS ST INTERSECTS
901 ★ Adams Thos
905 Delahooke Edw W ◎ 934-4441
907 Creech Howard H ◎ WE4-8397
910 Daniel Thos M ◎ 934-8213
912 Conrad Clyde N ◎ WE4-2794
916 Hinnant Garland R ◎ 934-2894
917 Waller J Gary Rev ◎ 934-8695
918 Walsh Robt ◎ 934-7862
919 Sykes Robt N ◎ 934-5729
921 Creech David A
922 Hodges Wm E ◎ 934-8655
SANDERS ST INTERSECTS
1001 No Return
1003 Holden Alex B ◎ 934-8674
1005 ★ Griswold Wm ◎ 934-3909
1007 Russell Wyman H ◎ 934-7945
1009 Stephenson Charles Q ◎ 934-8490
1011 Kight Robt A ◎ 934-7064
BINGHAM ST INTERSECTS
1101 Fore Anna H
1105 Woodard Carolyn G Mrs ◎ 934-4252
1109 Shallcross John S ◎ WE4-4315
1113 Worsham Bill G ◎ 934-2779
HOOD ST INTERSECTS
1201 Brown Robt H ◎ 934-4385
1202 Smith Warren ◎ 734-7228
1203 Upton Steph R Jr ◎ 934-4332
1205 Morgan Ann H Mrs
1213 Schwarzenbach Earl E ◎ 934-7362

P. & M. House Repair & Additions
Complete Home Repairing - Remodeling
and Home Improvements or Additions
RT. 3, P.O. BOX 401 **934-2438**
SMITHFIELD 27577 **934-4821**

3

WADDELL DR RT 3 —FROM SELMA RD AT THOMPSON ESSO SERV IN A SEMI-CIR

ZIP CODE 27577
NUMBERS IRREGULAR
3 Sellers Ethel L Mrs 934-8251
7 Parrish James E ◎ 934-2820
10 Manning E Rudolph ◎ 934-2410
10a Anderson Charles E ◎
10b ★ Scott Thelma L
9 Godwin Lawrence A ◎
12 Thompson Leona B Mrs ◎ 934-2322
11 Hinton Braxton B ◎ 934-8842
16 Crumpler Charles L ◎ 934-2028
15 Jackson Denwood R ◎ 934-8908
18 Jones Edw K ◎ 934-4326
19 Whitley Earl 934-4302
24 Barbour Oris F ◎ 934-2059
21 Twigg Mary D Mrs ◎ 934-3365
23 Flowers Sue 934-6879
26 ★ Gilmore Nelson 934-5685
30 Hall Alex ◎ 934-8414
25 Allen Billy R ◎ 934-7053
32 Braswell Braxton O ◎ 934-8492
27 Collier Rita P Mrs ◎ 934-3420
34 Jones Eula B Mrs ◎ 934-2718
29 Allen Julius C ◎ 934-8749
41 Chandler Thos A ◎ 934-3927
31 Penny Shirley T Mrs 934-7095
40 Sellers Luby L ◎ 934-2211
33 Godwin Wm M ◎ 934-4234
43 Johnson Reuben L ◎ 934-8638
35 Jones Bobby 934-4457
39 Anderson M Thel ◎ 934-2732
37 Anderson M Keith ◎ 934-2846
38 Marlow Jesse 934-7311
SELMA RD INTERSECTS

11

WADDELL ST E (SELMA) FROM 125 N RAIFORD ST EAST 1 NORTH OF ANDERSON ST

ZIP CODE 27576
101 City Taxi Cab Service 965-3934
102 Mildred's Beauty Shop 965-3814
108 Wood Jerry F dentist 965-5349
110 Colonial Realty 965-5895
WEBB ST INTERSECTS
205 ★ Deanes Billy R
207 Davis Donnie Jr ◎ 965-2232
209 Anderson Nora Mrs 965-8675
SHARPE ST INTERSECTS

17

SHARPE ST INTERSECTS
301 Fulghum Alice K Mrs ◎ 965-3255
302 Vacant
303 Spicer Durwood H ◎ 965-3260
304 ★ Warren Danny
305 Kornegay Alvin K ◎ 965-2951
306 ★ Thompson Richd
307 ★ Byrd Billy
308 King Rena ◎ 965-3239
SELLERS ST INTERSECTS
401 ★ Mc Fail Johnny
404 Benson Gaston
405 ★ Lucas Inez
406 Rollins Clyde D Mrs
407 Cooper Charles T
408 Vacant
409 ★ Edward Myrtle L
410 Byrd Hubert
411 Avera Paul A ◎ 965-5268
412 Vacant
414 Blackmon Flossie C Mrs ◎ 965-3169
BENOY ST BEGINS
501a Shappell Claude 965-8542
501b Braswell Jim 965-5990
501c Langley Robt G
501d ★ Phillips Matilda B 965-8802
503a Parker Willie H
503b ★ Stanley Patricia 965-3938
S C L RR CROSSES

11

WADDELL ST W (SELMA) FROM 202 N RAIFORD ST WEST 1 NORTH OF RAIFORD ST

ZIP CODE 27576
101 Sellers Auto Parts Inc 965-3757
104 Ideal Cleaners & Laundry 965-3203

JAY'S OFFSET PRINTING AND QUICK COPY SERVICE
QUALITY WORK WHILE YOU WAIT
TELS. 934-2995
216 JOHNSTON ST. SMITHFIELD 27577
Nights and Holidays 284-3344

W WADDELL ST (SEL)—Contd
105 Selma Baptist Church 965-3228
110 Self Service Laundry
112 D & D Fabrics 965-8652
114 Pargas Co
Sauls' T V & Appliance Sales & Service 965-2242

14

POLLOCK ST INTERSECTS
201 Lynch Eliz M Mrs ◎ 965-3336
202 Vacant
206 Creech Joseph A Jr ◎ 965-5497
208 Henry Evelyn W Mrs ◎ 965-3949
MASSEY ST INTERSECTS
302 Strickland J Odell ◎ WO5-3104
305 Blackley Harry W ◎ 965-2084
308 Scarborough Ethel B Mrs ◎ 965-3355
311 Strickland Percy N ◎ 965-3123
312 Payne Horace V ◎ 965-2204
SUMNER ST INTERSECTS
401 Creech Joseph A ◎ 965-8973
403 Earp James L ◎ 965-5165
404 Henry Ethel S Mrs ◎ 965-2486
405 Canady Rena G Mrs ◎ 965-3195
406 Wiggs Oscar V ◎ 965-3227
407 Everitt Caroline F Mrs ◎ 965-3395
408 Branch Ethel T Mrs 965-2743
501 D & B Florist 965-2465
502 Grant Julia M ◎ 965-3071
503 Blackwell Addie Mrs ◎ 965-5507
505 Creech Inez W Mrs ◎ 965-3366
507 Blackley Harry W Jr ◎ 965-5993
509 Corbett Talmadge B ◎ WO5-3295
GREEN ST INTERSECTS
609 Crocker Sadie M ◎
610 ★ Wainwright Robt L
611 Price David ◎ 965-2231
612 ★ Pender Geo D 965-5783
BREVARD ST INTERSECTS
701 City Water & Light Dept (Plant) 965-2244
703 Rollins Rhuemul Mrs ◎
712 Talton Charles E ◎ 965-5167
GRAVES ST BEGINS
800 Reeves Charles S ◎
801 ★ Pollock Eddie C ◎ 965-8267
802 ★ Moore Jesse L 965-6447
803 Wise Kirby Jr ◎ 965-8562
805 Vacant
806 Kyle Wm P
807 Mc Lamb Marvin ◎ 965-9609
808 Eason Charles L 965-8702
809 ★ Tyner Luby C Rev ◎ 965-2090
RIVER RD INTERSECTS
901 Vacant
903 Creech Estelle P Mrs ◎ 965-5194
904 Medlin Ernst ◎ 965-5560
905 Stephenson Thos W ◎ 965-5461
906 Crocker James E ◎
907 Sullivan Sharon E Mrs 965-5223
908 Price Sylvia E Mrs 965-5140
910 Radford John L ◎
911 Brown Johnnie W ◎ 965-3283
912 Crocker J Linward ◎ 965-2763
913 Holland John ◎ 965-2329
914 Perry Joseph ◎ 965-5693
915 ★ Blizzard Burtis L
916 Johnson Frank B ◎ 965-2357
917 West Willard N ◎ 965-2317
CHURCH ST INTERSECTS
1000 Baker Pearl W Mrs ◎ 965-2761
1001 Abbott's Used Cars 965-8679
1002 Holloman Ronald ◎ 965-8871
1003 Mc Cray Silas L ◎ 965-3096
1004 Futch Rabie Mrs
1005 Davis Thos
1006 Woodard Doris M Mrs ◎ 965-5198
1007 Holt James E ◎ 965-5566
1008 Morris Wayne
CENTER ST INTERSECTS
1100 ★ Watson Albert E
1101 Turner Richd ◎
1102 Hinnant Needham H ◎ 965-3709
1103 Radford Georgia P Mrs
1104 Rhodes Jesse J
1105 ★ Peedin Graham
1106 Abbott Robt E 965-5233
1200 Jones Earward ◎ 965-8982

WHITE SWAN Motel
REASONABLE RATES
FREE TV AND AIR CONDITIONING—ELECTRIC HEAT
TELS. 934-7771—934-8913
Hwy. 301 S. Rt. 1 Smithfield, N.C. (27577)

W WADDELL ST (SEL)—Contd
1201 Price David A ◎ 965-2660
1202 Seawell Mary A Mrs ◎
1203 Tucker Herman H Jr ◎ WO5-3014
1204 Vacant
1205 Price Willis C ◎ 965-2737
1206 Vacant
1207 Tucker Mary J Mrs ◎ 965-5859
1208 Holland Wm R ◎ WO5-2781
1209 Jones Realus ◎ 965-8216
FOREST ST INTERSECTS

9

WALNUT DR —FROM WELLONS ST SOUTH 1 WEST OF CRESCENT DR

ZIP CODE 27577
901 Brown Willie K ◎ 934-2697
902 Parrish Millard ◎ 934-8333
904 Castleberry Gene H
906 Adams Jean J Realty Co 934-2332
Adams Delma 934-2332
907 Cohorn Chas M ◎ 934-4178
BEECHWOOD DR BEGINS
909 Pittman G Rudolph ◎ 934-2566
911 Parrish Jackie W ◎ 934-3301
912 Vance Charles R Jr ◎ 934-6404
913 Pope Eug D ◎ 934-8547
914 Stewart Floyd W ◎ 934-4474
915 Strickland Edw ◎ 934-2005
916 Creech Lunceford ◎ 934-4216
SANDERS ST INTERSECTS
1002 Stanley Bobby H ◎ 934-4067
1003 ★ Howell Leroy F
1006 No Return
1008 Shallcross Dewees H Jr ◎ 934-4364
1009 Clow James W ◎ 934-7898
1011 Coates Lucille C Mrs
1014 Whitley Ralph A ◎ 934-8975
1015 Clark Owen F ◎ 934-6469
1101 ★ Rollins Arth W ◎
1102 Helms Earl C ◎ 934-8062
1108 ★ Montrose Melba Mrs ◎ 934-5390
1114 Griffin James H ◎ 934-7462
1117 ★ Gruver Donald E ◎ 934-6321
1118 ★ Brown Alvin D ◎ 934-6402
HOLDING ST INTERSECTS
1202 Howell A Gordon ◎ 934-2848

15

WALNUT ST (SELMA)—FROM 1ST AV WEST 1 NORTH OF CHESTNUT ST

ZIP CODE 27576
501 ★ Seawell Millard Jr ◎ 965-3991
502 Jones Lester A ◎ 965-8202
504 Vacant
505 Abbott Chester E ◎
506 Avery Bullah Mrs ◎ 965-3001
510 Abbott Lucy E Mrs
511 ★ Burgess Author L
2D AV INTERSECTS
602 ★ Coats Jack R
604 Johnson Wm 965-8177
608 Vann Adron C ◎ 965-3377
3D AV INTERSECTS
702 Johnson Donald 965-5943
706 Strickland Maggie B Mrs ◎
710 Todd James M 965-8341
712 Bond W Dennis ◎ 968-3192
ELIZABETH ST INTERSECTS
802 Gurkin Edw M ◎
804 Brantham Annie Mrs
805 Price Lizzie
806 ★ Gurkin Michl M ◎ 965-8085
811 Yelverton Joseph R ◎ 965-2391
RIVER RD INTERSECTS
905 Jernigan Jack ◎
★ Jernigan Steve
907 Hinton R Theron ◎ 965-3850
908 Vacant
909 Hinton's Milk Shake Place
911 ★ Marlow Neglinar ◎
913 Marlow Norman J ◎ 965-3637
BINGHAM ST INTERSECTS
912 Johnson Robt B ◎ 965-2674
1002 ★ Eason Darell ◎ 965-8933
1004 ★ Wilkins Joe J ◎
1005 Under Constn
1006 Toler Letha L Mrs ◎ 965-2703
1007 Futch L D ◎

G. E. Beasley Sheetrock Service
"WE DO IT BEST"
WILSON MILLS RD. RT. 4 BOX 163 TEL. 934-4463
SMITHFIELD, N.C. (27577)

6

WARD ST —FROM 2D AV SOUTH 1 EAST OF MARTIN ST

ZIP CODE 27577
821 Watson Wm A ◎ 934-2229
822 Walden Marion ◎
825 Vacant
828 Graham Lizzie Mrs ◎
831 Bridges Wm ◎ 934-8825
BROADWAY ST ENDS
842 Lassiter Ritta Mrs

12

WATSON ST E (SELMA) FROM S RAIFORD ST EAST 4 SOUTH OF ANDERSON ST

ZIP CODE 27576
112 Douglas Geneva H ◎ 965-5444
WEBB ST INTERSECTS
204 Perry Mary Mrs ◎ 965-2079
208 No Return
210 Warwick Robt ◎ 965-2958
SHARPE ST INTERSECTS
300 Earp Mary L
301 Williams Pearl
302 Williams Narcissus
303 Sims Frank B 965-3475
304 No Return
305 Vacant
308 Williams Odell
309 Edwards Currey
311 Sanders Hubert 965-2257
S C L RR CROSSES

12

WATSON ST W (SELMA) FROM S RAIFORD ST WEST 4 SOUTH OF ANDERSON ST

ZIP CODE 27576
105 Mc Clain Wm
108 Under Constn

13

POLLOCK ST INTERSECTS
201 Jones Vivian ◎ 965-2410
205 Whitley Joseph ◎ 965-8741
206 Mc Farland Theo ◎
211 ★ Mc Farland Joyce
212 Lassiter Joseph ◎ 965-3318
MASSEY ST INTERSECTS
301 Everette Odell Mrs ◎ 965-3170
302 Williams Counsel ◎ 965-3384
303 Summers Walter J ◎ 965-3842
305 Walden Flossie Mrs ◎
SUMNER ST INTERSECTS
404 Potts Alliphine Mrs ◎
405 ★ Connelly Herman
406 Vacant
407 ★ Godwin Wallace
408 No Return
410 Turner John D Jr ◎ 965-3912
SMITHFIELD ST INTERSECTS
508 Jones Ermine Mrs ◎ 965-3818
GREEN ST INTERSECTS

11

WEBB ST N (SELMA)—FROM 204 E ANDERSON ST NORTH 1 EAST OF RAIFORD ST

ZIP CODE 27576
100 Jordan Motor Co used car lot
105 Johnstonian Sun The newspapers 965-2033
150 Selma Ice Coal & Oil Co 965-2235
WADDELL ST INTERSECTS
201 Selma Fire Dept 965-2498
Selma Town Jail
Selma Police Dept 965-2212
208 Taylor James E ◎ 965-2370
210 Creech Melvin D 965-3798
OAK ST INTERSECTS
300 American Legion Club
American Legion Post No 141
Selma Kiwanis Club
Selma Lions Club
Howell's Heating & Air Conditioning Inc 965-5944
303 ★ Bedford Agnes Mrs
305 Cuddington Ruby K Mrs 965-5259
307 ★ Webster B
309 Etheridge Iva M Mrs ◎ 965-3016
310 Millard Donald 965-2420
312 Wilson Howard W ◎

16

ELIZABETH ST INTERSECTS
401 Worley Pauline Mrs
★ Richardson Geo J 965-8011

Jean J. Adams Realty Co.
REALTOR®
906 Walnut St. Tel. 934-2332
P.O. Box 1285 Smithfield, N.C. (27577)

N WEBB ST (SEL)—Contd
402 Warren Paul A ◎ 965-2052
403 Wall Algram T ◎ 965-3284
404 ★ Howell Phillip W
405 ★ Allen Roger R
406 ★ Morris Louise
406a Vacant
406b No Return
407 ★ Johnson Ila Mae 965-6298
409 No Return
410 Pentecostal Holiness Church
RICHARDSON ST INTERSECTS
501 ★ Earp Annie D 965-8834
502 ★ Clements Cecil E 965-6146
503 ★ Attayek Ned E
505 ★ Rustin Rudy L
507 ★ Hayes Allen R 965-8547
507a ★ Cooper John L
508 Jones Clarence F ◎ 965-2709
509 ★ Terick Donald J
510 Vacant
511 ★ Mc Cullen Ivey E
512 Parrish Geo I ◎ 965-3115
LIZZIE ST INTERSECTS
601 ★ Parrish Sammy
606 Vacant
608 Stephenson Lloyd D Jr ◎ 965-5885
609 House Hobart T ◎ 965-3247
610 Eason Martha S Mrs ◎ 965-2974
611 Eason Millard Jr ◎
PELHAM ST INTERSECTS
700 Fields Mary H Mrs ◎ 965-3044
703 Wells E Ray Rev ◎ 965-5777
704 Hinnant Willard B ◎ 965-2082
705a Crocker Margt W Mrs 965-5141
705b Massengill Luther 965-8632
709 Allen Bobby R ◎ 965-3213
711 Creech Oscar ◎ 965-3393
710 Hales Harold H ◎ 965-2492
GRISWOLD ST INTERSECTS
801 Sykes Wm M ◎ 965-2636
803 Woodard Johnny Jr ◎ 965-3198
804 Ballard John ◎ 965-2333
805 Parrish Elton R ◎
806 ★ Mc Daniels James Rev
807 Bracey Duncan A Jr ◎ 965-8604
808 Gray Clem A ◎ 965-3342
812 Price James O ◎ 965-3070
PECAN DR BEGINS
1002 Benson Donald R ◎ 965-3003

11

WEBB ST S (SELMA)—FROM E ANDERSON ST SOUTH 1 EAST OF RAIFORD ST

ZIP CODE 27576
150 Price Floyd C & Son argrl implts 965-2311
175 Price Floyd C & Son (tractor stge yd)

12

RAILROAD ST INTERSECTS
201 King's Bait & Tackle Shop (mrs naomi l king) 96-5111
King Naomi L Mrs ◎ 965-5111
203 Creech Boze
209 Edwards Jerry W 965-5564
211 Stewart Alf D ◎ 965-3933
212 Marlowe Wm E ◎ 965-8627
NOBLE ST INTERSECTS
302 Durham Ralph L ◎ 965-3106
306 No Return
311 Town Of Selma Garage
312 Vause Glenn G plmb ◎ 965-3282
314 No Return
WATSON ST INTERSECTS
405 O'Neal Carlton Jr ◎
408 Garner Effie H Mrs nurse ◎ 965-2251
411 Blake Betty Mrs
PRESTON ST INTERSECTS
504 No Return
506 Stancil Steph ◎ 965-8352
507 Vacant (3 Hses 507-12)
601 Southside Cafe
603 Utley Robt ◎ 965-2986
605 Jenkins Alma S Mrs ◎ 965-3068
607 No Return
609 Vacant
611 Baty Cora Mrs
612 Ray Fred Jr
700 Holder Joseph G ◎
701 Pettiway Josephine ◎ 965-8280
702 Edwards John ◎
704 Bradley Lee ◎ 965-5401
705 ★ Howell Bob
706 Hasting Abe ◎ 965-2931
707 Holder Warren ◎ 965-3882

MITCHELL'S FLORIST
FLOWERS
for all Occasions
518 A East Market St., Smithfield, N.C. (27577) Tel. 934-8827 Nights and Holidays 934-3718

S WEBB ST (SEL)—Contd
710 Richardson Helen M ◎ 965-3880
711 Mc Duffy Eugenia Mrs ◎ 965-5739
JONES ST INTERSECTS
801 Jernigan Melvin H ◎ 965-3252
802 Walker Earnest A Jr ◎ 965-5110
805 O'Neal Ben ◎ 965-2205
SCL RR CROSSES

9

WELLONS ST E —FROM 1ST ST EAST 3 SOUTH OF PARKER ST

ZIP CODE 27577

9

WELLONS ST W —FROM 1ST ST WEST 3 SOUTH OF PARKER ST

ZIP CODE 27577
116 Langdon Chas B ◎ 934-8604
VERMONT ST INTERSECTS
205★ Stewart Geo A ◎ 934-2874
218 Carter Woodrow W ◎ 934-7582
CRESCENT DR INTERSECTS
WALNUT ST BEGINS
409 Jordan J Haywood ◎ 934-7203
411 Jones Albert R ◎ 934-7187
414 Ashley Wallace Jr ◎ 934-4431
418 Morgan James B ◎ 934-3714
419 Vacant
422★ Ennis Joseph R ◎ 934-7762

6

WEST ST —FROM NEAR CITY LIMIT SOUTH 2 WEST OF OLD DEPOT RD

ZIP CODE 27577
2D AV BEGINS
717★ Jones James ◎
719 Anderson Herman R ◎
721 Williams Mack ◎ 934-4536
NORTH AV ENDS
801 No Return
WHITELINE ST BEGINS
901 Smith Usher 934-5665
905 Dublin Zack Jr ◎
909 Holmes Herbert ◎
910 White John Jr
911 Graham Annie Mae Mrs
SOUTH AV ENDS
912 Hobbs Gladys H Mrs ◎
913 Vacant
917 Watson Annie R 934-2559

13

WEST ST (SELMA)—FROM NEAR 805 W NOBLE ST SOUTH 1 WEST OF ETHEL ST

ZIP CODE 27576
400 Price J D "
401 Eason Ernest R 965-3363
402 No Return
403 Suttles Otis R bldg contr ◎ 965-8893
503★ Davis Jessie E ◎
505★ Godwin Willie ◎ 965-8395
507★ Mc Donald Mack ◎
509★ Parrish Charles 965-5042
511 No Return
513★ Bryant Richd H ◎ 965-5218
601★ Mitchner Jasper
603★ Clifton Maurice B ◎ 965-8249
605 No Return
701★ Lawrence Allen ◎ 965-2857
703★ Miles Sims ◎
705★ Sanders Walter ◎

21

WESTVIEW —A RESIDENTIAL AREA IN WEST SMITHFIELD WEST OF ROSE MANOR

16

WHITE ST (SELMA)—FROM 701 E LIZZIE ST NORTH 6 EAST OF RAIFORD ST

ZIP CODE 27576
601a Smith John E
601b Vacant (3 Apts 601b-603b)
602 Vacant
604 Mitchell Royce H ◎
607★ Phipps Tommie R ◎
608★ Taylor L W
609 Rice Mack D ◎ 965-5230
610 No Return

Roy A. Pearce, Jr., Insurance Agency
Dependable Insurance For Farm and Town
TEL. 934-3101
GOLD LEAF WAREHOUSE COR. MARKET AND 5th STS., P.O. BOX 710, SMITHFIELD, N.C. (27577)

WHITE ST (SEL)—Contd
611 Vacant
612 Vacant
613 Strickland Bennett 965-3801
614 Beasley James
615 Gordon Harold ◎ 965-2331
616 ★ Wilson James
617 Johnson Johnnie 965-8921
619 Brown Kenneth
620 Vause Geo W Jr ◎ 965-3204
621 Wilson Joe P ◎ 965-5549
WOOD ST BEGINS
727 Ward Larry
729 ★ Watkins Junior

3

WHITE OAK DR —FROM BOOKER DAIRY RD SOUTH 1 EAST BUFFALO RD

ZIP CODE 27577
★ Williford Clarence T Jr ◎ 934-4079
No Return
★ Barbour Thos O ◎ 934-2554

21

WHITLEY DR —FROM WILSON MILLS RD WEST 4 NORTH OF RALEIGH HWY (U S HWY 70)

ZIP CODE 27577
NUMBERS IRREGULAR
102 Williams Edwin ◎ 934-8488
104 Langston Faye C Mrs ◎
106 Bunting Walter R ◎ 934-7175
111 Warren Wm ◎ 934-7463
108 Throckmorton Asa P ◎ 934-8609
bx429 Stephenson Ronald W 934-5430
110 Jones James R Jr ◎ 934-7508
112 Crocker James E ◎ 934-4541
115 No Return
114 Moore Leonard B ◎ 934-2621
117 Gafford G W ◎
118 Wilson Andrew D ◎ 934-2420
202 Sasser J Marshall ◎ 934-7433
204 Grigg Clyde L ◎ 934-8646
203 Barber John ◎ 934-6786
217 Pitts Jerry 934-5345
MC CULLERS ST INTERSECTS
208 Langston Romey Jr ◎ 934-2667
211 Piper Wm B ◎ 934-2231
207 Byrd Rayford Zora W ◎ 934-8243
212 Garris Cameron M ◎ 934-7916
213 Wood Jimmy E ◎ 934-6385
214 Creech Sherwood T
216 Creech Donald R ◎ 934-7479
215 Mayenschein Carl E ◎ 934-7057
221 Whitworth Thos 934-3883
219 Suber Mark J 934-2062
218 Hannon Michl E ◎ 934-3713
220 Martin Herman ◎ 934-2338
210 Ferrell Billy G ◎ 934-4382
209 Parker Wilson ◎ 934-7409
222 ★ Stevens L Austin ◎ 934-8660
RALEIGH HWY INTERSECTS

3

WILKINS ST —FROM N 7TH ST EAST 2 NORTH OF HANCOCK ST

ZIP CODE 27577
707 Sienkiewicz Melva S Mrs ◎ 934-4451
708 Vacant
NUMBERS IRREGULAR
712 Earp Joe T dentist 934-3409
Nc Holland Nancy
710 Grantham Norman B Jr dentist 934-7702
712 Ibrahim Kaissar S phys 934-2360
Roper Thos E optom 934-4455
Stone Arth C orthodontist 934-4857
Upchurch G T phys 934-2865
713 Poteat Hubert Mc N phys 934-2191
714 Oliver Wm H dentist 934-8900
8TH ST INTERSECTS

9

WILSON ST E —FROM 1ST ST EAST 2 SOUTH OF HOLDING ST

ZIP CODE 27577
101 ★ Shelton Roger 934-8829
103 Boyd Robt H ◎ 934-3703
105 Hayes Joseph W ◎ 934-6212

SERVICE SAVINGS
IMA
INDEPENDENT MUTUAL INSURANCE AGENT
NEVILLE, TAYLOR & ASSOCIATES Inc.
For All Your Insurance Needs
TEL. 934-6111
Hwy. 301 N. P.O. Drawer 410 Smithfield, N.C. (27577)

9

WILSON ST W —FROM S 1ST ST WEST 2 SOUTH OF HOLDING ST

ZIP CODE 27577
101 ★ Winstead Lala Mrs ◎ 934-2471
102 No Return
103 Vacant
104 Lassiter T Wingate ◎ 934-3154
105 Van Duzer M Keith ◎ 934-5660
VERMONT ST INTERSECTS
200 No Return
209 ★ Seekins Lawrence M ◎ 934-5849
210 Under Constn
211 ★ Peterson Wm L ◎ 934-8707
212 ★ Cook Eddie R
213 ★ Johnson Norman R ◎ 934-2490
214 ★ Jones Bernard P ◎
215 Woodard Charles V ◎ 934-2765
216 Mc Phail Thos E ◎ 934-3283
301 Boviall Le Roy T ◎ 934-5563
303 Symons J Paul ◎ 934-7894
305 ★ Ruffner Van W ◎ 934-2628
313 ★ Johnson Thos M ◎ 934-2161
321 ★ Johnson B R ◎ 934-8665

21

WILSON MILLS RD —FROM RALEIGH HWY NORTH 1 WEST OF HILL ST

ZIP CODE 27577
NUMBERS IRREGULAR
102 Evans Tire Mart 934-6533
bx104 Britt Jim B ◎ 934-6276
200b Edwards Jimmy ◎ 934-5164
200a Barbour Ona M Mrs ◎
202 Hamilton C Dixon ◎ 934-8217
206 Hamilton Johnny ◎ 934-6214
210 B & T Electrical Contractor contr 934-8200
202 Westfield Trailer Court 934-8217
212c Jergian Howard ◎ 934-3480
212 Nancy's Beauty Shop (stge) 934-5058
214 Westfield Grocery 934-9593
216 Mills Mabel W Mrs
218 ★ Watkins Vernon J
220 ★ Baker Danl
HAMILTON ST BEGINS
300 Whitley Memorial Methodist Church 934-7024
305a ★ Norris Alice Mrs
305c Mozingo Pearl C Mrs
305 Medlin Preston
307b Rhodes Delma G Mrs 934-3130
308 Parrish Needham H 934-8772
309 Jones Mac ◎ 934-2211
310 Monroe Danl A ◎ 934-3876
317 Overby Jasper V ◎ 934-2855
312 Strickland Welton B ◎ 934-2277
313 Baker Odis H ◎ 934-8725
315 Doris' Day Nursery 934-8725
316 Castleberry H Shelton ◎ 934-8696
STRICKLAND DR BEGINS
710 Taylor Kenneth M grading contr ◎ 934-8667
402 Beasley Clinton ◎ 934-8930
403 Johnson L Albert ◎
PACE ST BEGINS
503 Whitley James W ◎ 934-2836
WHITLEY DR BEGINS
601 Collins Julius C ◎ 934-4564
610 Daughtry Ivery D ◎ 934-4681
603 Pace Wilton bldg contr ◎ 934-4531
701 Whitley Henry H 934-8807
702 Daughtry Jesse A ◎ 934-4092
703 Strickland S Billy ◎ 934-8978
705 Narron John A Jr ◎ 934-8914
801 Carroll Geo ◎ 934-2565
803 Penny Dennis A
805 Stanley L R Jr ◎ 934-2337
806 ★ Loebel Alan E ◎ 934-3764
807 Starling Mary Mrs ◎ 934-8393
809 Gilbert Milton H Rev ◎ 934-8834
139 Apartments
1a Piltman David
2a Deans Thos
3a Vacant (2 Apts 3a-4a)
811 Medlin Wm E ◎ 934-3252
812 Byrd L Richd ◎ 934-3786
DAUGHTRY ST INTERSECTS
SUNSET AV BEGINS
900 Creech Vernon C trucking ◎ 934-2595
906 Johnson John C ◎ 934-8270
904 Drummeter Wm ◎ 934-7968

Cadillac PIPPIN MOTORS, Inc.
Rambler—Oldsmobile Sales and Service
Hwy. 70 W., P.O. Box 27 Smithfield, N.C. (27577) Tel. 934-2184

WILSON MILLS RD—Contd
DAUGHTRY DR BEGINS
1000 Smithfield Pentacostal Holiness Ch
1003 Phillips W Robt ◎ 934-4566
SUNRISE AV BEGINS
903 Warren Leon ◎ 934-4450
1003 Phillips Junius A
1005 Stevens Lizzie C Mrs
1006 Langdon Geo M ◎ 934-2485
1008 Barbour Lena L Mrs ◎ 934-2735
1010 Lee Eva R ◎ 934-4960
1012 Lee James U ◎ WE4-4908

16

WINSTON CIR (SELMA) FROM LIZZIE ST NORTH 5 EAST OF RAIFORD ST

ZIP CODE 27576
606 Vacant
608 ★ Messer Myrtle Mrs

16

WINSTON ST (SELMA) FROM NORDAN ST WEST 1 NORTH OF LIZZIE ST

ZIP CODE 27576
502 Parrish David E ◎ 965-8369
504 Starling Elmer L ◎ 965-2376
505 Aycock Iris H Mrs ◎ 965-3871
506 White Le Roy ◎ 965-2494
507 Parrish R Shelton ◎ 965-5317
508 Sauls Richd F ◎ 965-5804
509 Pilkington Charles E ◎ 965-2482

16

WOOD ST (SELMA)—FROM WHITE ST EAST 1 NORTH OF LIZZIE ST

ZIP CODE 27576
601 ★ Potter Ernest
603 Peedin Geo N ◎ 965-5275
606 Vacant
608 ★ Messer Myrtle E
611 ★ Riggins Geo ◎
RAY ST INTERSECTS
705 Pearce Charles 965-2057
706 Thornton Wm C
707 ★ Peedin Ruffin
708 Harper Leon F ◎ 965-5602
709 Pittman Jasper J 965-3886
711 Crumpler Thelbert T 965-5477
713 ★ Jones Gladys Mrs 965-8013
715 Broughton Samantha Mrs 965-2717
719 ★ Holt James C 965-5929
720 ★ Sullivan Larry F
721 Starling M Inez Mrs
722 ★ Deans John Jr
725 ★ Massengill Bobby
726 ★ Holt J C
727 ★ Faircloth Marth 965-6485
728 Vick Lacy J Mrs 965-5653

7

WOODALL ST —FROM 334 S 3D ST EAST 3 SOUTH OF MARKET ST

ZIP CODE 27577
304 Medlin Mary E Mrs ◎ 934-7667
305 Allen James E 934-3619
306 Myatt Flossie L Mrs ◎ 934-2296
307 Hill Thos W ◎ 934-8001
308 Creech Maybelle Mrs ◎ 934-8387
309 Vacant
310 Moore Paul 934-7277
311 Stanley James E 934-7536
313 Medlin Mattie J Mrs 934-4244
4TH ST INTERSECTS
403 ★ Rose Julia S 594-3213
407 Johnson Mae S Mrs ◎ 934-8009
408 Britt William H ◎ 934-2852
409 Stephenson Mary S Mrs ◎ 934-8355
Rear Stephenson Mittie Mrs
410 ★ Adams Sudie Mrs
Adams Wm 934-7874
411 Hardee Leon E ◎ 934-2728
413 Ward Nolia G Mrs ◎ 934-2781
415 Edmonds Bessie Mrs 934-2613
416 ★ Ryan James W ◎
5TH ST INTERSECTS
501 Parrish Kenneth C ◎ 934-8867
504 Whaley Gilmer J 934-7828
506 Barbour Lander ◎ 934-3752
507 Yarborough Gladys J Mrs ◎ 934-2657
510 No Return

WOODALL ST—Contd

511 Allen Fannie C Mrs ◎ 934-4311
512 Daughtry Thos F ◎ 934-7437
515 Norris Millie C ◎ 934-2302
6TH ST INTERSECTS
601 Holley Earl 934-6712
605 Warr Welsey M ◎ 934-2156
7TH ST INTERSECTS
705 Mc Coy Jerry 934-5228
707 Whitley Percy E ◎
TRUCK LA INTERSECTS

21

WOODCREST AV (ROSE MANOR)—FROM HILLSIDE DR SOUTH 1 WEST OF LONGVIEW DR

ZIP CODE 27577
201 Rose Bobby ◎ 924-7052
202 Fisher Donald R ◎ 934-3559
203 Lane Ross P ◎ 934-6115
204 Andrews Wm A ◎ 934-7598
205 ★ Caldwell Eug H Jr ◎
206 Campbell Leonard S ◎ 934-8831
208 Manion Richd K ◎ 934-6002
210 ★ Abell J Guy ◎ 934-8459
MAPLE CIR BEGINS
214 Caton Bob T ◎ 934-6386
215 Varner A S ◎ 934-5291
217 Fasolt C Dean ◎ 934-6595
219 Bourgeois James E ◎ 934-6182
221 ★ Broome Timothy G ◎ 934-3637
BROOKSIDE DR INTERSECTS

14

WOODLAND ST (SELMA) FROM CENTER ST WEST A CONTINUATION OF W OAK

ZIP CODE 27576
2 Crocker Clyde ◎ 965-3230
3 Griffin Nola B Mrs
4 Sellers Calvin I
5 No Return
6 Morris W Vaden ◎
7 Sealey Dolly 965-8145
8 Ivey Emma Mrs
9 No Return
10 No Return
12 No Return
13 Renfrow Edgar T ◎ 965-3770
14 Penny Ruben 965-8474
15 No Return
16 Pender Brenda
17 Sealey Paula W Mrs ◎ 965-8145
19 Warrells Ann
FOREST ST INTERSECTS

8

WOODLAWN DR —FROM 714 VERMONT ST WEST 1 SOUTH OF PARKER ST

ZIP CODE 27577
203 Wellons James A Jr ◎ 934-2450
211 Barnes Wm A ◎ 934-8457
217 Lassiter John Y ◎ 934-8391
221 Hobgood Alfred L Jr ◎ 934-2540
CRESCENT DR INTERSECTS

You save more than money with

UNITED STATES SAVINGS BONDS

Common Sense About City Directory Circulation

THE TRUE VALUE of advertising circulation is circulation consulted.

TO BE EXACT by actual survey in twenty-four average American cities by actual count each City Directory averaged three and one-half consultations for each business day.

TO BE CONSERVATIVE we will eliminate the sixty Sundays and Holidays when no tests were made.

FOR EVERY THOUSAND DIRECTORIES sold there will be an average of three and one-half consultations for each book for THREE HUNDRED and FIVE days, therefore 1000 x 3½ x 305= 1,067,500.

CONSULTATIONS OR CIRCULATION CONSULTED

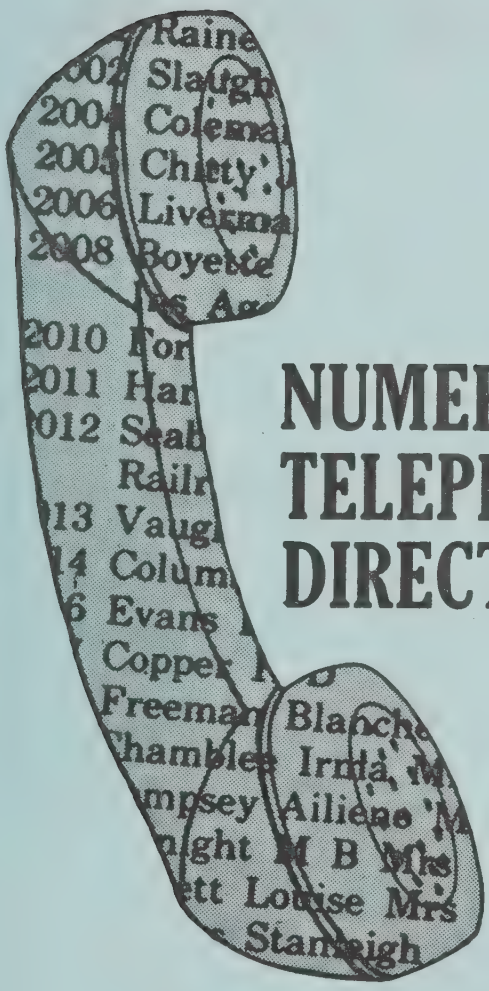

NUMERICAL TELEPHONE DIRECTORY

The Telephone Numbers and names in this Directory were supplied to us during our regular door to door canvass.

This Directory is designed to assist you in providing additional information when only a telephone number is available.

HILL DIRECTORY COMPANY
PUBLISHERS

4

NUMERICAL TELEPHONE DIRECTORY
BLUE PAGES

This Directory takes the "mystery" out of blind numbers. It lists telephone numbers in numercial sequence, making it easy to "decode" blind phone numbers in classified ads—especially valuable for real estate agencies, used car dealers, etc.

dial code

numbers in sequence

name of telephone subscriber

DIAL 282 PLUS THE FOLLOWING FOUR DIGITS

1002 Cobb S R
1004 Gwynn J E
1005 Gaither A F
1006 Forest Oaks Market
1008 Jessup W H
1009 Knight N F
1013 Arnold Stone Co
1016 Pick Albert Motor Sales Inc
1019 Hinshaw A L
1020 Thomas Hubert
1021 Hughes Paul
1022 Lindsay G L
1023 Avco Electric Inc
1023 Avco Construction Co Inc

WHAT'S IN A PHONE NUMBER?

ABOUT THE FIRM:
Who called me? When your call back message gives a telephone number only—or includes a common surname such as Jones, Smith, Brown, etc.—this Numerical Telephone Directory will assist in determining correct firm name. Make use of both Alphabetical and Street Guide information to establish names of officers, owners or partners, products and services, and correct address. Properly identify firm and caller and have needed records, file or correspondence on hand before returning call.

ABOUT THE INDIVIDUAL:
Who called me? When only a telephone number is known, this Numerical Telephone Directory will assist in determining the name of the subscriber—with this information combined with other sections of your City Directory you may quickly establish such information as wife's name, place of employment, job title, home address, business address and telephone number.

DIAL 934 PLUS THE FOLLOWING FOUR DIGITS

2000 Smithfield Motor Co
2003 Batten Woodrow
2004 Owen H E
2005 Strickland Edw
2006 Buie W O
2007 Talton W T
2008 Lawson H D
2011 Jordan T W Jr
2012 Mattox B G Insurance Agency
2013 State Natl Guard Armory
2013 State Natl Guard
2014 Rex Shoe Shop
2015 Mauney M L Mrs
2016 Smith L W Mrs
2017 Ingram J C
2019 Mc Gee H K
2021 County Bd Educ (Repr Shop)
2022 Sanders Porter
2023 Barefoot C J
2024 Jones F H Mrs
2026 Moore J S Mrs
2027 Foos C L
2028 Crumpler C L
2029 Twigg D P
2032 Royall L F
2033 Rose Piano Co
2035 Austin D G
2036 Dail's John Service Station
2036 Sfield Town Mayor
2038 Hines Josephine Mrs
2041 Lil's Beauty Salon
2042 Hill J C
2043 Vinson J C
2045 Swearingen C R Jr
2049 George G L
2049 Cotton Growers Coop Warehouse Corp
2050 Allen J A
2051 Campbell L L Mrs
2052 B&M Grill
2052 Creech's Shell Service
2053 Newman A B
2054 Jones A S Mrs
2055 Wilson C E
2056 Sellers K E Mrs
2058 Holding M B Mrs
2059 Barbour O F
2060 Pool J R
2061 Jackson L M
2062 Suber M J
2063 Williams C S
2064 Barefoot R J
2066 Wood Braxton
2067 Woodall H C
2068 Wilson John A
2075 Mc Coy P L
2076 Elsee W B
2077 Gregory J E Jr
2078 Whitley Rogerlene Mrs
2079 Barbour J R
2080 Johnson H L
2081 Vinson H C
2082 Murphy B N Mrs
2084 Saint Ann's Catholic Church
2084 Chase C H Rev
2086 Jones C A
2087 Morgan J D
2088 Watson Leroy
2090 B & G American Station
2091 Keller J E
2092 Boyette J W Jr
2093 Byrd F D
2094 Stallings Albert Mrs
2096 Wilson J E Jr
2097 Paddison Alf H Sporting Goods
2097 Atlantic Sports Supply
2100 Snipes W B Mrs
2101 Jones M M
2101 Hyatt Chrysler-Plymouth Inc
2102 Hyatt Chrysler-Plymouth Camper-Truck Div
2104 Davis E L Mrs
2106 Wilkins O T Mrs Mrs
2107 Pugh A M Mrs
2108 Wall Q K
2109 Upchurch M T
2111 Medical Center Pharmacy
2116 Sfield Town Mgr
2116 Sfield Town Light & Water Dept
2116 Sfield Town Clk
2116 Smithfield Dir Of Finance
2116 Smithfield Town Bd Comnrs
2116 Smithfield Municipal Building
2116 Sfield Town Recreation Dept
2116 Sfield Town Bldg & Planning Dept
2119 Herndon L S Mrs
2121 Sfield Town Police Dept
2124 Templeton D F
2125 North Carolina Butane Gas Co
2126 Daughtry's Hobby Shop
2128 Wilson Chevrolet Co Inc
2131 Creech's Pharmacy
2132 Western Union Telegraph Co
2133 Smithfield Town Fire Dept
2135 Stallings John T
2135 Credit Bureau Of Smithfield
2137 Poston F M Mrs
2138 Lewis V T Mrs
2139 Howell C M Mrs
2141 First National Bank Of Smithfield
2143 County Dept Social Servs
2149 Price H E
2150 Parker & Congleton Phillips 66 Service
2151 Riverside Cab Co
2155 Morgan M A
2156 Warr W M
2157 Heilig-Meyers Co
2160 Boyette K A Mrs
2161 Johnson T M
2162 Lee Guy C Manufacturing Co
2166 Smithfield Spinning Plant (Div Burlington Indus)
2171 Clow Drug Inc
2176 Smithfield Herald The
2176 Smithfield Herald Publishing Co
2179 Creech J S
2180 Parrish J R
2181 Carolina Packers Inc
2184 Pippin Motors Inc
2189 Serles Sam
2191 Poteat Hubert Mc N
2192 Gregoire R D
2195 Wells J W
2196 Holt N H Mrs
2201 Batten C P
2204 First Baptist Church
2204 First Baptist Church
2205 Lee William G
2206 Sanders M M
2208 Creech F P Mrs
2209 Stewart E W
2210 Royall Luby F
2211 Jones Mac
2211 Sellers L L
2213 Fuller A B Mrs
2214 Barfield Rosetta
2216 Brown R J Jr
2217 Spicer S K
2221 Capital Coca-Cola Bottling Co
2222 Price A J
2223 Higgins Ottis Fish Market
2224 Creech Welding Service
2225 Williams R W
2226 Grantham Romie
2228 Massengill David
2229 Watson W A
2231 Piper W B
2232 Strickland D E
2236 Murphy M S Mrs
2237 Honeycutt G D Mrs
2238 Keen N E
2239 Pittman C R
2240 Williams N P

DIAL 934—CONTD

2241 Farmer T A
2243 Mc Gowan H A
2245 Culbreth L A Mrs
2246 Smith W H
2247 Smithfield Chiropractic Clinic
2248 Gillett R L
2249 Fleming E T Mrs
2249 Fleming Boarding House
2250 Seaboard Coast Line Railroad Co
2251 C E Bingham Real Estate
2252 U S Dept Agrl (Soil Cons Serv)
2252 County Soil & Water Conservation Dist
2255 Hill O J Mrs
2257 Tyer M M Mrs
2258 Starling H L
2259 Combs B E
2260 Barnes J A
2261 Scott R M
2262 Kornegay M C Mrs
2265 Mitch's Yellow Cab
2266 Denning-Westbrook Oil Co Inc
2267 Moore H E
2270 Holt L W
2271 North Wade
2271 Norris W J
2272 Aycock Propane Gas Service
2275 Stephenson R F Mrs
2276 Strickland Belvin
2277 Strickland W B
2278 Warren I E Mrs
2279 Rackley J M
2282 Byrd Curtis
2283 Smith L R
2285 Parrish M B Mrs
2287 Allen J M
2289 Taylor M E
2290 Lampe R W
2292 Grimes I G Mrs
2293 Matthews Franklin
2294 Stanley H L
2295 Tomlinson F D
2296 Myatt F L Mrs
2298 Beasley D G
2300 Smithfield Mule Co
2302 Norris M C
2303 Oliver R G
2304 Thayer R E
2306 Huskey Max
2307 Hunter Leroy
2308 Wilson H K
2309 Blow J P
2310 Cheek Thos S
2314 Humphrey M B Mrs
2315 Rogers J P Jr
2317 Jolliff J T Jr
2322 Thompson L B Mrs
2324 Stancil M W
2325 Williams J J
2326 Elliott Dorsey
2329 Willie B M Mrs
2330 Schofield J G
2332 Adams Delma
2332 Adams Jean J Realty Co
2333 Centenary United Methodist Church
2334 Lassiter M M G
2335 Upchurch Pharmacy
2336 White M M Mrs
2337 Stanley L R Jr
2338 Martin Herman
2339 Day C P
2340 George J B Mrs Mrs
2341 Grand Chapter Eastern Star
2341 Duncan Otis L
2342 Massengill W B
2344 Smithfield Town Garage
2344 Smithfield Town Fire Dept (Annex)
2345 U S P O
2346 Stephenson M W Mrs
2347 Moore Vaden
2348 Ellis R C
2349 Salvation Army
2349 Salvation Army The
2350 Wilson W G
2351 Flowers S G Exterminating Inc
2352 Selma Drug Co Inc
2353 Ryberg J L Rev
2354 Davis B U
2355 Johnson W C
2357 Moore J A
2358 Brannan B M
2360 Ibrahim Kaissar S
2361 Twigg G E
2363 Sanders L L
2365 Rabil E G
2366 Russ W M
2368 Ogburn B E Mrs
2369 Thomas L R Mrs
2370 Hooks J T
2372 Porter W C
2373 Sanders W H
2375 Heavner-Wallace Implement Co
2376 Sanders E H
2377 Norman A L Mrs
2378 Wallace W E
2379 Williams M E Mrs
2380 Ragsdale W S Jr
2381 County Jail
2382 Lane P T
2384 Wimpy's Little Barn
2385 Watson Gladys
2387 Weeks R F
2389 Bingham James C Co
2390 Brown L D
2391 Denning John N
2392 Mc Lamb S B
2394 Dance M G Mrs
2396 Schwendinger C M Mrs
2398 Batton R E
2400 Edgerton N G
2402 Tunstall B P
2403 Barbour J H Mrs
2404 Mc Lamb Floral Shop
2405 Ward M S Mrs
2406 Wellons C A Mrs
2409 Gaskin W M
2410 Manning E R
2414 Patterson T W
2415 City Food Market
2417 Cook R D Mrs
2418 Janice's Beauty Shop
2419 Sauls Rose Mrs
2420 Wilson A D
2421 Homeway Furniture
2423 Johnson C M
2424 Blow E H Mrs
2426 Pender David Jr
2429 Murrell A C
2430 Puckett J R Rev
2431 Whitehead J W
2432 Grimes W L
2433 Love J M
2434 Spruill Leonza
2434 Carolina Broadcasting Service Inc
2434 W M P M Radio Station
2435 Stallings L P Mrs
2436 Lewis Hatcheries Inc
2438 P & M House Repair And Additons
2438 Overby's Used Car Co
2439 Hobgood L W
2440 Hamilton H L
2441 Jones R D
2442 Cathey John
2444 Talton L T Mrs
2445 Efird's Department Store
2446 Johnson E A Jr
2447 Olive F C Mrs
2449 Gurkin R H
2449 Ray R A
2450 Wellons J A Jr
2452 Daughtry M C
2456 Bobbitt J E
2458 Hardee L J Mrs
2459 Cheek T S
2461 Johnston Henry M Insurance Agency
2462 Talton J L
2463 Register C B Jr
2464 Johnson Delma Self Service
2465 Tart J M
2469 Brown C E
2471 Winstead Lala Mrs
2472 Thomas L O
2472 Starling L A Mrs
2473 Chappell Bessie Mrs
2474 Johnson R N
2475 Godwin J H
2480 Reynolda Beauty Salon
2482 Teague A A

DIAL 934—CONTD

2484 Davis Shelton
2485 Langdon G M
2486 Mitchner Thiltmin
2488 Wallace Welding & Machine Shop
2489 Worley A G
2490 Johnson N R
2492 Dunn C L
2493 Brown A L Rev
2494 Barbour T E
2494 Godwin J B
2495 Overby J R
2496 Blackman I A Mrs
2497 Grantham D J
2500 Jewel Box Inc The
2501 Gilmore Roy
2504 Grantham W E
2505 Hathaway M J
2507 Boylan P V
2508 Langley B C
2509 Booker B W
2510 Sullivan T E
2512 Lee O S Mrs
2515 Sambleson R F
2516 Nichols P M
2517 Waggoner T L
2518 Stallings M B Mrs
2519 U S D A Farmers Home Admn
2520 Radiator & Electrical Clinic
2522 Narron H G Mrs
2524 Poteat H M N
2526 Owens J H Mrs
2527 Breedlove B L
2527 Pro-Ma Systems
2529 Jones L G
2530 Minges & Minges Beer Co
2531 Lee Sudie Mrs
2533 Pyrofax Gas Corp
2534 Fashion Shop The
2535 Massengill T G
2537 Driver C P Mrs
2538 Starling J M
2540 Hobgood A L Jr
2541 Allen G A
2543 George C C
2544 Stallings Insurance & Realty
2546 Coats C M Rev
2548 Rogers J P
2550 Wharton C Watson
2551 Rose's
2553 Jackson R R
2554 Barbour T O
2555 Bunn G L Mrs
2557 Whittington W C Jr
2557 Whittington's Kindergarten
2558 Johnson's Jewelers
2559 Watson A R
2560 White V D
2562 Jones C E
2563 Lasarsky Clarence
2564 Ferrell L E
2565 Carroll Geo
2566 Pittman G R
2567 Lee M M Mrs
2569 Warrick C W
2570 Harrell R L Jr
2572 Barbour O R
2575 Landgren A K
2578 Royall W N
2579 Foos C C
2580 Parrish K R Mrs
2581 Sutton M D
2582 Dail J J
2583 Osborne J M
2585 Sanders W S Jr
2586 Stephenson G D
2587 Denning Furniture Co Inc
2588 Williams Bakery & Grill
2590 Sharek C W
2591 Strickland M F Mrs
2592 Young J E
2593 Johnston County Head Start Program
2594 Franklin Joe
2595 Creech V C
2596 Hamilton M K Mrs
2598 Jack's Farm Supply
2598 Big Planters Warehouse Inc
2600 Frazier Lee
2601 City Seafood Market
2602 Aycock Hazel B Grocery
2605 Autry's Upholstery And Seat Cover Center
2606 Stephenson W Carroll
2607 Puckett T D
2608 Davis R O
2609 Grantham J M
2610 Electric Motor Sales & Service
2611 Middleton Lillie
2613 Edmonds Bessie Mrs
2615 Howard Cleaners
2617 Casey's Sunoco Station
2618 Lee M W Mrs
2621 Moore L B
2622 Barbee L L Mrs
2623 Baggett A M
2624 Lewis A L Mrs
2625 Munden Otho
2626 Creech B R
2628 Ruffner V W
2629 Anderson Z V
2630 Bolton's Flower Shop
2631 Aycock E O
2632 Little C D Jr
2633 County Veterans Service
2635 Stewart A C
2636 Campbell B E
2637 Morton L E
2638 Colonial Life & Accident Insurance Co
2638 Jefferson Standard Life Insurance Co
2638 Wooters W H
2639 Wiggs B W Mrs
2640 Worley H P
2641 Wilson E B Mrs
2644 Wallace Royster Farm Service
2646 Jordan S C Mrs
2648 Smith S L Mrs
2650 Life Insurance Co Of Virginia
2651 Holt L S Mrs
2654 Lucas W W
2655 Gilman D G
2656 Moore M J Mrs
2657 Yarborough G J Mrs
2659 Smithfield Television & Music Center
2663 Johnston L B Mrs
2664 Parrish D J Mrs
2665 Cogdell A L Mrs
2666 Talton H C
2667 Langston Romey Jr
2668 Hall L H
2669 Wiggs W M
2670 County Register Of Deeds
2671 Day Care Center For Mentally Retarded Children
2672 Sugg B G
2674 Mc Leod H N
2675 Saint Paul's Episcopal Church
2676 Smith W M
2677 Keller P E
2678 Howell W V
2681 Corbett Mary Mrs
2687 Lee O M
2690 Mc Cormick H H
2694 Hooks & Layne Tire Co
2695 Hooks Studio
2696 Gardner J M
2697 Brown W K
2698 Ennis W M
2701 Smithfield Farm Equipment Co
2702 Peedin Alvin
2703 Holland G C Mrs
2706 Parker's Men's Wear
2708 Henderson J C
2709 Bullock J H
2710 Simpson E S
2711 Batton R Ed
2712 Cox L J
2715 Medlin H R
2716 Woodall E L
2717 Johnson Frances Mrs
2718 Jones E B Mrs
2720 Eason T R
2722 Rowe Hilda
2723 Sawrey H V

DIAL 934—CONTD

2725 Southerland Grace Mrs
2728 Hardee L E
2731 Smith Clyde
2732 Anderson M T
2734 Massengill T C
2735 Barbour L L Mrs
2737 Hall L H Metal Works
2738 Simmons A D
2739 Stallings G A
2742 Mc Cabe C D
2743 Nordan R J Mrs
2746 Tedder Myrtle Mrs
2749 Register J U
2750 Martin Rhetta
2751 Atkinson W H
2753 Holland W M
2754 Brantley J P Mrs
2755 Freeman R D Mrs
2757 Huntley's
2757 Huntley's Dept Store
2759 Truitt R A
2762 Wallace Warehouse No 1
2762 Wallace & Parker Accountants
2763 Creech B L Mrs
2764 Wallace L J Mrs
2765 Woodard C V
2767 Lansinger R P Mrs
2769 Daughtry W J
2773 Adams W F
2774 Patterson B H
2775 Fix-It Shop The
2775 Twigg W T
2778 Reddick Saml
2779 Worsham B G
2781 Ward N G Mrs
2782 Spence R A
2783 Duncan O L
2784 Jordan Rachel Y
2785 Jordan L K
2786 Baker B A Mrs
2788 Mc Fadyen G A
2789 Hines A L Mrs
2790 Williams R L Mrs
2793 Rose E M
2794 Conrad C N
2795 Simmons C V Jr
2796 Sanders Louise Mrs
2797 Mallard V R
2800 Whitley Grocery Co Inc
2801 Wilkins Elmer V
2802 Gibbs E J
2805 Few J P
2806 Peoples National Bank
2807 Best K G Mrs
2808 Mc Gee Harry K
2809 Thompson W E
2810 State Dept Of Rev
2813 Wallace R F
2814 Wellons & Wellons
2815 Creech W M
2816 Dublin Charles
2817 Diggs R L
2818 Westbrook L A
2820 Parrish J E
2822 Moffett E B
2823 Flowers V A
2824 Wallace L W Mrs
2825 Efird Margarite Mrs
2826 Bryant C M Mrs
2827 Huntley M K Mrs
2828 Renfrow J P
2829 Talton J D
2831 Neuse Production Credit Assn
2832 Coats J B
2833 Young Eliz
2834 Price J E
2836 Whitley J W
2837 Richardson Martha
2839 Smith H M
2840 Lee K L
2841 Wallace J A
2843 Beckwith O W Mrs
2844 Dupree J L
2846 Anderson M K
2847 Lassiter L O
2848 Howell A G
2849 Avery C A
2850 Gardner M H Mrs
2851 Blackman P J Mrs
2852 Britt W H
2853 Williams A L
2854 Massengill Garlie Mrs
2855 Overby J V
2856 Cameron J K
2857 Wallace J I Mrs
2858 Fail E R
2860 Watson Thelma
2861 Hamilton B B
2863 Wilkinson W B
2864 Lee M C Mrs
2865 Upchurch G T
2866 Ward E K
2869 Futrell Charles
2873 Johnson E O Mrs
2874 Stewart G A
2876 Martin Rhetta
2878 Mc Cullers E J Mrs
2882 Sellers J R
2883 Denning C L
2884 Kelly M R Mrs
2885 Congleton J H
2892 Austin W J
2893 Southern Life Insurance Co
2894 Hinnant G R
2895 Massey J A
2896 Mackler Meyer
2897 Moore N S Mrs
2900 Mc Coy B J
2910 Grant Jessie Mrs
2924 Capps L G
2929 Allen J W
2950 Town & Country Barber Shop
2985 Lancaster B U Mrs
2994 Hunter L S Mrs
2995 Jay's Offset Printing & Quick Copy Serv
3009 Booker J M
3011 G T E Sylvania Inc
3051 Edwards J W
3063 Watson Roger
3101 Pearce Roy A Jr Insurance Agency
3104 A S M Corp
3108 Reserve Life Insurance Co
3110 Eatmon Roby
3111 Jerold Division Of U S Industries
3122 Cobb Bessie Mrs
3124 Federal Land Bank Assn Of Smithfield
3130 Rhodes D G Mrs
3131 Moore G H Mrs
3133 First Federal Savings & Loan Assn
3139 Whitlock L K
3147 Kornegay Geneva Mrs
3152 Austin J R
3153 Gay E L
3154 Lassiter T W
3155 May L R
3158 Holmes Robt
3159 Telephone Answering Service Of Smithfield
3161 Needlecraft & Fabric Center
3163 Watson Wm
3166 Hamilton's Body & Paint Shop
3167 Johnson J K
3182 Thornton S C
3183 Smith Geneva
3184 Montgomery Ward & Co
3191 County Magistrate's Ofc
3191 County Clk Superior Ct
3195 County Aud
3200 Drillers Service Inc
3202 Nichols J H
3211 Super Dollar Store
3213 Edward Maddie
3215 Corbett Liza
3216 Overby R D
3218 Sanders Robt
3222 Johnson Leona Mrs
3223 Mc Fadyen J P
3224 Reynolds L C
3225 Nearing Phillip
3228 Watson R A Mrs
3229 Johnson C E
3232 Staley J M
3238 Sanders Leamon
3245 High J H
3251 Ace Welding Co
3251 Burgess Jack
3252 Woodall W A
3252 Medlin W E
3260 Daughtry J R Jr

DIAL 934—CONTD

3267 Hamilton R E
3269 Scott Katie Mrs
3274 Parrish D L Mrs
3278 Simpson D O
3280 Wilson M G
3283 Mc Phail T E
3288 Rodehau E T
3289 Allen W B
3297 Mc Farlan Edith
3298 Nichols M G
3300 Carroll & Huskey Machine Works Inc
3301 Parrish J W
3302 Coats Z L
3305 Big Value Discount Inc
3306 Vinson J W
3309 Bryant O W
3313 Scott L G
3317 Parker J E
3323 Becky's Restaurant
3326 Green J W Jr
3330 Peeden W M
3333 Wallace Jimmy R Photography
3335 Ellis J H
3342 Creech A A
3344 Ward C A
3354 Bell Sallie Mrs
3359 Coates L S
3362 Lee E G
3365 Twigg M D Mrs
3367 Brown T E
3368 Wilson J L
3373 Liles Mallie
3376 O'Melia F R
3378 Ellis T L
3380 Cooke G E
3381 Hudson Leon
3384 Hamilton B M Mrs
3388 Honeycutt Wayne
3389 Johnson Viola Mrs
3394 Swertfeger J B
3401 Massengill Jerry
3402 Coleman R H
3403 Jones A R Mrs
3404 Smith Carrie
3406 Sawer J A Mrs
3409 Earp Joe T
3411 Ashley & Holland
3413 Pearce R A Jr
3414 Cleo's Beauty Shop
3415 Melvin T R
3420 Collier R P Mrs
3423 Craven L J
3425 Pilkington C H
3426 Armstrong D E Mrs
3427 Gordon J S
3436 Whitaker Charles
3438 Smithfield Housing Authority
3440 Burtan Mattie
3441 Sanders Earl
3447 Pomerans Marcus
3449 Wall C R
3451 Johnson J R
3454 Solomon E M Mrs
3457 Fountain Of Beauty The
3458 Sewell Ruby
3458 Holloman Z S
3462 Hellings Richd
3465 Harris P A
3467 Currin J B
3468 Smythers B L Mrs
3469 Wells W S
3471 Williams Pearline
3475 Mr John's Realty Co
3480 Jergian Howard
3481 Williams W R
3482 Jones Melba Mrs
3484 Williams W T
3486 Howell K R
3487 Jordan W H Jr
3489 Allen D R
3490 Jones Linwood J
3490 Blackmon Dennis R
3492 Moore Jesse
3494 Bunn W H
3497 Hyatt A T
3502 Creech Roy
3503 S & S Tire Serv
3505 Kennedy W T
3507 Wheeler Amie Mrs
3508 Morris Edna Mrs
3511 Johnston Animal Hospital
3514 Bizzell A B
3520 Starling L H
3521 Toler Jimmy
3523 Manning F L Mrs
3524 Woodard Donald
3525 Ford Fletcher
3530 Medlin Printing Co
3531 Barfield Sherrile
3533 Fashion Flair Beauty Salon
3534 Barnes Melvin
3534 Williams Robt
3536 Elmore R H
3537 Lassiter Herbert
3538 Liles R E
3538 Smithfield Open Air No 2
3540 Copps D D
3556 Hawley P H
3557 Laughter J R Jr
3559 Fisher D R
3561 Allen E A Mrs
3562 Stevens L Austin
3567 Queen S T
3569 New You Salon The
3573 Holley Otto
3575 Hamilton Wade
3576 Britt W R
3580 Hayes Marvin
3581 Sanders Ashley
3588 Mitchner W E
3593 Hawley J V
3595 Godwin L L
3601 Blackman M L Mrs
3602 Reliford R L
3606 Bulloch H M
3607 Dunston Willard
3609 Thompson Ray
3610 Ennis P B
3611 Allen Louis
3617 Pines Trailer Park
3617 Radford Earl
3619 Allen J E
3621 Smith Johnnetta
3624 Moore Ivan
3626 Brummett P L
3628 Nixon V K
3629 Mc Clearn E H
3630 Woodall Texaco Service
3632 Langley E R
3636 Wright Henry N
3637 Broome T G
3639 Sanders J R
3640 In & Out Grill
3641 Brown H H
3646 Wells Janet Mrs
3647 Watson H G Mrs
3655 Gillie F H
3658 Brown R F
3659 Bunch Nancy Mrs
3659 Holley's Soco Service
3664 Edward's Fish Market
3668 Mc Coy Arth
3671 Eason Hattie
3672 Newkirk H E
3674 Buie Geo
3680 Wilson M B Jr
3684 Jones Jessie
3691 Stevens Jerry
3694 Henderson Herbert
3696 Corbett A A Jr
3697 Norris W T
3703 Boyd R H
3705 Belle Hattie Mrs
3707 Hicks L P
3708 Cricket Box Ltd The
3710 Atkinson C H
3712 Hills Of Neuse Memory Gardens Inc
3713 Hannon M E
3714 Morgan J B
3717 Withrow G A
3720 Moore A Z
3726 Johnson D M
3730 Williams L M Mrs
3731 Storie M W
3735 Cutchins J C
3737 Strickland M E
3743 Meyers W A
3747 Byrd J R
3752 Barbour Lander
3753 Watson Mattie Mrs
3760 Ham D W
3761 Sherfinski R G
3762 Bryant M M Mrs
3764 Loebel A E
3769 Creech D E
3772 Best B R
3777 Southeastern Motels Inc
3777 Williams Jesse N
3778 Sanders Ed

DIAL 934—CONTD

3779 Creech C A
3780 Barbour J A
3784 Sutton C H
3786 Byrd L R
3789 Hughes Jean Mrs
3790 Atkinson A E
3798 Sanders E M Mrs
3800 Jackson's Barbecue
3802 Watson A B
3804 Allen Arth
3808 Dixon R H
3812 Duncan Braxton
3814 Watkins Eula Mrs
3815 Sanders N B Mrs
3817 Mc Dougal Mac
3819 Grimmer W D
3821 Allen J R
3827 Creekmore Jimmy
3831 Broadwell W S
3832 Grice Jerry
3835 Bradley L G
3837 Guy Jimmy
3840 Jackson Verland Mrs
3851 County Bd Elections
3852 Ranch Redwood Corp
3859 Bailey J H
3860 Brinkley M E Mrs
3861 Johnson F V
3865 Flowers B R
3868 Parrish E R
3869 Lamm Margt Mrs
3871 Bland W A
3872 Allen W W
3876 Monroe D A
3877 Hardee F A
3883 Whitworth Thos
3891 Daugherty J C
3897 Tucker C T
3898 Atkinson M P Mrs
3901 Capps Ethel Mrs
3907 Williams Elnora Mrs
3908 Stephenson W C
3909 Griswold Wm
3919 Davis Donnie
3925 Jones C L
3927 Chandler T A
3931 Tart J C
3934 Freeman S T
3936 Altman J A
3939 Creech P C Jr
3940 Holloman James
3940 Byrd Aldostin
3944 Smithfield Carpet Outlet
3946 Sonny's Restaurant
3954 Mc Lamb D A
3955 Pittman E L
3956 Parker G R Mrs
3957 Thompson Helen Mrs
3958 Jacobs Michl
3959 Holden J C
3960 Benson Len
3966 Byrd Patsy
3969 Lee S J Mrs
3990 Johnson's Used Cars
3990 Raiford W R
3991 Stevens E W
3994 Strickland N E
3996 Parker Metal Works
4003 Phillips L E
4005 Williams Othelia Mrs
4006 Johnson T Ruffin Jr Insurance Co
4009 Beard Clyda Mrs
4016 Nichols F N
4017 Thornton W E
4028 Hayes P S
4030 Winborne Brooks
4032 Whitehead I R
4033 Jefferson Standard Life Insurance Co
4035 Small Tom
4036 Williams R C 1
4037 Benson Linsey
4039 Gupton Perry Jr
4040 Rhodes A W
4041 Rowland L P Mrs
4043 Barefoot Susie
4049 Parrish C G
4062 Godwin Douglas
4067 Stanley B H
4078 Jones Johnny
4079 Williford C T Jr
4080 Weaver C N Mrs
4086 Thomas Jere
4088 Capps J E
4092 Daughtry J A
4096 Mast G B
4102 Fieldcrest Mills Inc
4110 Sanders C W
4115 Smithfield Lumber Co Inc
4129 County Bd Educ
4129 County Supt Schs
4131 Smithfield Electric Supply Co
4131 Smithfield Lighting And Antiques
4133 County Sheriff
4135 Williams Motor Co Inc
4141 Castleberry's Inc
4141 Gulf Oil Corp
4151 County Atty
4151 Britt Wm R
4153 Huntley Lisa
4157 Ward T C
4158 Gerrell Ralph
4161 Taylor Coal & Oil Co Inc
4161 Taylor Coal & Oil Co
4162 Jones Brothers Furniture Co
4168 County Health Dept
4171 Sears Roebuck And Co
4178 Cohorn C M
4179 Miller Viola
4187 Overby Finance & Investment Loans Inc
4187 Overby Long Funeral Home
4187 Overby Mutual Funeral Assn
4191 Coble Dairy Products Inc
4196 Smithfield Florist
4200 Massengill's Bar-B-Q
4201 Hill M J Mrs
4202 Robertson M A Jr
4204 State Farm Insurance Companies
4206 Williams J R
4207 Rose D E
4208 Sherwin-Williams Co The
4210 North Carolina Marble & Granite Co
4213 Warren W B
4215 Baker C W
4216 Creech Lunceford
4219 Hamilton K L
4220 Eldridge L C
4221 Heard J E
4224 Helms J R
4226 Stanfield W L
4227 Johnson Themel
4232 Edwards H V Jr
4234 Godwin W M
4235 Batchelor B W Mrs
4240 Piggly Wiggly Stores Inc
4244 Medlin M J Mrs
4245 M&J Used Cars Inc
4247 Cox Cornell
4248 Rose Jesse Jr
4249 Sanders E O
4250 Sanders L L Mrs
4252 Woodard C G Mrs
4253 Stallings J R
4255 Krivitz F T
4256 Merritt Iona
4258 Jones J A
4264 Strickland W H
4265 Abdalla A J
4266 Riverside Service Station
4267 Garbutt R T
4270 Rhoades V E
4272 Bryant John Jr
4277 Mc Neal Georgia Mrs
4287 Boone M M
4288 Nixon G S
4289 Womack Jettie Mrs
4290 Phillips Iron Works
4300 Tomlinson H M
4301 Byrd's
4302 Whitley Earl
4304 D's Used Cars
4306 Hiester M L Mrs
4309 Cotton Lawrence Jr
4311 Allen F C Mrs
4312 Williams S H Mrs
4314 Lewis Hatcheries Inc
4315 Shallcross J S
4318 U S D A Fed Crop Ins Corp
4319 Story S R

DIAL 934—CONTD

4321 Marvin's Place
4321 Shirley Marvin
4322 Phillips E O
4324 Peterson S R
4326 Jones E K
4330 Strickland J C
4332 Upton S R Jr
4333 Parrish Concrete Products
4336 Barbour B L
4340 Pearl's Beauty Shop
4340 Stanley T M
4343 Capital Department Store
4346 Lawhorn F D
4348 Danley R M Mrs
4350 Johnston County Bd Of Educ Follow Thru Program
4355 Story Stratton R
4356 Martin G A
4358 Johnson W T
4359 Mc Lamb J E
4362 Baker L B
4362 Baker's Oak Wood Yard
4364 Shallcross D H Jr
4366 Ratcliffe D E
4369 Smith E L
4370 Westbrook R D Mrs
4372 Stevens I S Mrs
4373 Deese E M Mrs
4375 Hudson J B
4377 Pope J R
4378 Foote A C
4379 Reardon H R
4382 Ferrell B G
4384 Barefoot G H
4385 Brown R H
4389 Anderson P J
4397 Truck Lane Service Station
4401 Smith-Douglas Fertilizer Co
4404 Whitley Isiah
4405 Bailey's Pool Room
4408 West Side Garage
4411 Hood P M Mrs
4412 Penny B E Mrs
4417 Owens E L
4418 Crump E M Mrs
4422 Hill Claude Jr
4423 Bryant C E
4425 Hamilton F S Mrs
4426 Whitley B C
4428 Cooke C R
4431 Ashley Wallace Jr
4433 Lassiter Nathan T Rental Collection Agent
4435 Grimes W G
4439 Tomlinson G W
4440 Crawford Construction Co Inc
4441 Delahooke E W
4445 Holding F B
4447 Strickland Morris
4448 Medicks P A
4449 Medlin T E
4450 Warren Leon
4451 Sienkiewicz M S Mrs
4452 Mac Leod M B Jr
4455 Roper Thos E
4456 Williams Z J
4457 Jones Bobby
4461 Jones Linda
4464 Gibbs M T Jr
4465 Alteration Shop The
4468 Peterson E P Mrs
4469 Lancaster C T Jr
4472 Jackson Edw
4473 Williams James
4474 Stewart F W
4479 Garner E M
4483 Byrd Minnie Mrs
4486 Deal W J
4487 Oliver W H
4489 Moore J H Jr
4491 Jones Troy Rev
4495 Knew J J
4504 Sanders Cremo Mrs Mrs
4506 Herring J D Jr
4509 Virginia's Beauty Shop
4509 Hill J T
4510 Johnson T R Jr
4511 Smithfield Open Air Market
4512 Renfrow Edw
4513 Thorne J E
4514 Stephens & Congleton Hardware Co
4515 Vernon T F
4516 Capps L D
4519 Elmore E L
4521 Dixon M R Mrs
4525 Baker J S
4526 Cuddington G E
4529 Eason C B
4530 Epps W H Jr
4531 Pace Wilton
4532 Walton A J
4533 Creech A L Mrs
4534 Duncan Stella Mrs
4536 Williams Mack
4537 Stanley Seed Store
4539 Williamson R K
4540 Charlotte Liberty Mutual Insurance Co
4541 Crocker J E
4543 Williams Sudie Mrs
4545 Gold Leaf Warehouse
4546 Holden Beatrice Mrs
4547 Beasley R E
4547 Beasley's Electric Service
4548 Smithfield Exxon Service Station
4549 Starling L C
4550 Suburban Real Estate Co Inc
4553 Pickwick The
4554 Jenkins M W
4558 Davis W C
4558 Davis W C
4559 Harris F H
4562 Batten J E
4563 Smith J P
4564 Collins J C
4566 Phillips W R
4568 Smith F H Mrs
4569 Moon Hubert
4572 Joyner I T
4573 Coor Farm Supply Service Inc
4574 Creech E D Mrs
4579 Williams T H
4585 Renfrow J P
4592 Gay O J
4597 White Swan Restaurant
4606 Hartley R K
4610 Parrish C E
4618 Byrd L W
4634 Munns Roy
4671 Lassiter H C
4681 Daughtry I D
4692 Eason A J
4701 Norris Aldridge
4721 Patterson E R
4732 Williams Hattie
4747 Parker R H
4761 Ingram J A
4769 Johnson C E
4770 Parker F O
4771 Stancil M W Mrs
4771 Stancil J C
4786 Wheeler E E
4810 Coastal Plain Life Insurance Co
4815 Adams E V
4821 Parrish J W
4839 Everett M F Mrs
4847 Stevens M S
4852 Williams T W
4857 Stone Arth C
4869 Lilly T L Rev
4871 Holt R L
4888 Lambert Jean Mrs
4888 Lambert's Engine Sales & Service
4902 Moore S G
4906 Johnson Wright
4908 Lee J U
4912 Mc Pherson Gregory
4916 Worrells Louise Mrs
4926 Casey P J Mrs
4957 Fleming J D
4960 Lee E R
4972 Edwards R O
4977 Johnson Sarah Mrs
5003 County Home Economics Agt
5003 County Agrl Extn Agt
5006 Green's Jewelers
5008 Kentucky Fried Chicken
5011 Eldridge Viola

DIAL 934—CONTD

5012 Rose E P Mrs
5013 Daughtry N Leo
5015 Rogers Lossie Mrs
5021 Wilson Brack Ford
5031 Safeway Finance Corp
5050 Worley H L Jr
5051 Langley Construction Co Inc
5055 Hinton W Kenneth
5056 Sfield Town St & San Dept
5058 Nancy's Beauty Shop
5061 Smithfield Oil & Gas Co Inc
5063 County Tax Collector
5071 Pendergrass Jacob
5073 Jackson R A
5079 Brown W A Mrs
5082 First National Bank Of Smithfield
5086 Smithfield Sewing Center
5087 Barbour Rosa
5096 Radford Marvin
5097 Talton Appliances Inc
5101 V & J Distributors
5101 Waste Disposal Co
5102 Overton Co
5107 Ed's Taxi
5107 Ed's Cafe
5111 Corbett & Corbett
5113 Creech W G
5128 Suggs Lillie Mrs
5134 U S Govt Dept Health Educ & Welfare
5149 Session Armeta
5153 Adams Densel
5154 Mitchell T M
5158 Mister Pizza
5161 Williams Lawrence
5164 Edwards Jimmy
5167 Raiford Hubert
5172 Ferrell N M Mrs
5176 Blackmon W E Construction Co Inc
5179 Smithfield Carpet & Drapery Co
5189 A B C Mobile Homes
5191 Smithfield-Selma Senior High School
5196 Belk-Hudson Co
5205 West Carltan
5210 Woodard W G
5211 Nall J T
5213 Langley Willis Jr
5217 Hoskins R A
5221 Wooten Caroll
5227 Brown Susie
5228 Mc Coy Jerry
5230 Upchurch L S Mrs
5235 Pettit Geo
5236 Thomason Wilton
5241 Smith V L
5254 Earp F H
5259 Wheeler Kinsey Jr
5266 Littrell W R
5268 Gurley Lonnie
5270 Lamb Billy
5275 Jones James Electric Service
5275 Jones James
5276 Mozingo Margie
5278 Aycock Joe
5280 Detrie Wm
5281 Gibbs M T
5282 Cox J D
5283 Edwards Ed
5284 Williams Tom
5288 Pulley Leroy
5291 Varner A S
5296 White J L
5301 Allen W D
5302 Williams L T Mrs
5308 Wall O D
5310 Hayes E W
5317 Grimes P L
5318 Parker V D
5319 Grantham Ivy
5328 Woodall I M Mrs
5343 Lane Mary
5345 Pitts Jerry
5346 Norris Parker
5347 Plowman R E
5354 Thompson R C
5381 Woodard F P Mrs
5383 Cockrell E F Mrs
5384 Dabbs A H
5385 Morgan W D
5390 Montrose Melba Mrs
5391 Furlow Mamie Mrs
5401 Hardee's Charco-Broiled Hamburger
5417 Sanders D L
5418 Huntsberry A H
5423 Batts Donald
5425 Stephenson J A
5430 Stephenson R W
5455 Taylor W S
5460 Craddock C R Jr
5464 Cannon M P
5465 Bizzell Ralph
5471 Rhue Gladys Mrs
5472 Terrell R L Jr
5486 White Motor Sales
5487 Ruth's Hairstyling
5492 Daw Lottie Mrs
5493 Capps Earl Jr
5495 Owens B A Mrs
5504 Oates M L
5505 Sanders Robie
5513 Norton E J
5514 Jones Auto Body Repair
5522 George Horace
5530 Hill E V Mrs
5535 Reid Realty Co
5539 Richardson V R
5542 Bechtold Kenneth
5557 Nowell J D
5559 Massengill Roy
5560 Woodhouse C T
5561 Ferrell E F
5563 Boviall L R T
5564 Bryant Gregory
5569 La Monica Phillip
5571 Bingham & Parrish Insurance & Realty Inc
5591 Griffin R S Mrs
5597 Smithfield Electronics Co
5600 Vaughan R W Mrs
5612 Hoyt B W
5613 Braswell Spencer
5615 Overby W C Jr
5622 Capps Milton
5634 Cretini A S
5638 Lamm L S
5646 Homes Bobby
5657 Carolyn's Beauty Salon
5660 Van Duzer M K
5661 Williams Alphonso
5665 Smith Usher
5667 Hinson N L
5669 Morgan Pat
5670 Pate G W
5676 Strickland Minnie
5678 Peacock Rena Mrs
5684 Pleasant Eva Mrs
5685 Gilmore Nelson
5700 Weisbeck Mary
5706 Mc Koy A M Mrs
5709 Stroud Thurman
5711 Casey B C
5713 Smith Alice Mrs
5715 Barbour W J
5721 Mary Carter Paint Stores
5722 Cobb G B
5725 Richardson John
5727 Wilson H M
5729 Sykes R N
5731 Eliott Alf
5735 Dorman P D
5740 Fisher Linda
5741 Amerel Co Inc
5750 Jerome Jean Mrs
5759 Sharma Devendra
5763 Giant Jack's
5768 Hines Chester
5775 Davis Appliance Service
5779 Peterson's Grocery & Market
5786 Mc Fatter Douglas
5793 Monk Lucille Mrs
5796 Monk Mildred
5805 Pulley Daisy
5808 Freeman S C
5809 Singh Manmohan
5811 Pati D F
5817 Parrish Nannie Mrs
5818 Warren M L Mrs
5824 Lynn Geo
5827 York R L
5835 De Witt R K
5836 Evonne's Beauty Basket

DIAL 934—CONTD

5838 Elkin H B
5842 Howell G I
5847 Hill Orlando
5848 Franklin W W
5849 Seekins L M
5852 Exclusive Secretarial Service
5853 Wright F D
5857 Lemke L C
5862 Woodward R L
5866 Gloryland Carpet
5876 La Benjamin R M
5882 Carroll E M Jr
5883 Thompson J W
5884 Adams Union 76 Station
5885 Smithfield Machine Works
5891 Mikula I E
5894 Price J E
5897 Laughter R J
6002 Manion R K
6003 Bernard H V
6007 Capps Mobil Service Station
6008 Pancake Nook
6009 Tyron Moving & Storage Co
6011 Talton Furniture Inc
6013 Lee A G Oil Co Inc
6015 Eckerd's Drug Store
6018 J & L Auto Parts
6021 Heafner Tire Co
6027 Murphy's G C Co
6040 Ole Timey Furniture
6041 Smithfield Finance Inc
6046 Honeycutt W R
6061 Pope John
6066 Dybalski R S
6070 Graham Hubert
6072 Byrd C A
6075 Penny Wm
6076 Bailey W R
6077 Oliver W A
6082 Wink's Auction House
6083 Parker Dick In Come Tax
6101 Fowler Geo
6107 Smithfield Pawn Shop
6109 Eason Dees & Jackson
6111 Neville-Taylor & Assoc Inc
6111 Farmers County Mutual Fire Insurance Co Inc
6115 Lane R P
6129 Johnston Fcx Service
6146 Shelda's Interiors
6153 Allen D O
6159 Green L J
6165 Strickland Edith Mrs
6166 Sanders Oscar
6167 Byrd C A
6168 Stancil Sue Mrs
6172 Ingram T A
6182 Bourgeois J E
6184 Heavner Motor Co
6185 Smithfield Savings & Loan Assn
6187 Mast Tew & Nall
6191 Fay's Sandwich Co Inc
6203 Wall N K
6206 Smith H D Mrs
6210 Anderson L W Mrs
6212 Hayes J W
6213 Killian H G
6214 Hamilton Johnny
6215 Creel Betty Mrs
6216 Newborn R A
6218 Allen R Y
6219 Johnston County Food Stamp Ofc
6221 Elite Fashions
6224 Jackson E D
6226 Barnes C E
6227 Sapps Zeddie
6234 Dublin Flossie
6237 Price J L
6239 Thompson E S
6240 Dublin L M Mrs
6242 Lamm D R
6244 Creech R C Mrs
6247 Sorrell Florence
6249 Lamn J C
6255 Johnson E T
6258 U S A F Recruiting Sta
6260 Cycle Shop
6260 Lomdeb Beauty Salon
6264 Wise L C Mrs
6269 Williams F D
6270 Daughtry W M
6271 Thompson T M
6273 Eatmon Norman Jr
6276 Britt J B
6278 Norris Alice Mrs
6279 Laughter P L Mrs
6285 Sanders Archie
6286 Moore W B Mrs
6294 Mc Cain Ronald
6301 Denning Anne Mrs
6312 Whitley Landis
6313 Quattlebaum Joseph
6315 Harper J C
6321 West T S
6321 Gruver D E
6323 Hardie Robt
6326 Creekmore Bruce
6334 State Employement Security Comn
6337 Greswold Carrie
6337 Griswold Carrie Mrs
6339 Lee Alonza
6344 Woodall L S
6345 Eason S H Mrs
6347 Hall S N
6348 Upchurch P B Mrs
6357 Family Dollar Store
6361 West Smithfield Church Of God
6366 Ward A E
6368 Jones W A
6369 Welden R T
6372 Strickland W O
6382 Ball A J
6383 Frye G H
6385 Wood J B
6386 Caton B T
6390 Beam J Y Jr
6395 Stevens W R Rev
6397 Stewart Roy
6402 Brown A D
6404 Vance C R Jr
6406 Griffin J K
6408 Barnes Viola Mrs
6409 Pinder Eug
6412 Le Count's Record & Tape Center
6419 Narron Hugh
6422 Keith W M
6424 Walkowiak E L
6427 Moore M H Mrs
6431 Parrish G R
6434 Raynor L D
6438 Quality Mobile Homes
6439 Ellis Ludie
6444 Blake Nathan
6447 Harrell Charles
6453 Sanders Romie
6462 Worlds I L
6465 Williams Deliah Mrs
6468 Stanley L E
6469 Clark O F
6473 Cockrell Marshall
6481 Lee Edw
6485 Jones L W
6487 Horn W E
6488 Scott Ersel
6494 Whittington R E
6495 Blackman R J
6503 Otis Corrine
6507 Allen J E Jr
6516 Solomon E R
6523 Barry C F III
6528 Stancil Wayne
6533 Evans Tire Mart
6534 Sewell's Par-T-Pak
6536 Deans M H
6539 Holmes Mary
6540 Monson H H
6541 Cooper N L Mrs
6542 Welbaum G C Mrs
6544 Sturm F P
6546 Johnson Court Apartments
6569 Garrell Ralph Jr
6570 Smithfield Used Furniture
6575 Sanders Leroy
6582 Moye Magalene Mrs
6587 Queen T F
6594 Allen's Shell Service
6595 Fasolt C D
6597 Creech J R
6598 Deans Lonnie
6602 Hanna W R

DIAL 934—CONTD

6603 Chance Conwell
6609 Barber W M
6611 Capps Lester
6612 Godwin N W
6625 Clark V S Mrs
6626 Mangrum Lydia Mrs
6627 Kennedy J G
6634 Cole H L Mrs
6650 Whitley Hubert Jr
6652 Jacquelyn's Hair Styling
6658 Lassiter M L Mrs
6661 Sanders Mutual Burial Association Inc
6661 Sanders Walter Funeral Home
6663 Pollard Shirley Mrs
6666 Watson H L
6670 Allen G E
6675 Nixon L S Mrs
6676 Williams E V
6683 Blizzard J D
6696 Jones Walter Jr
6701 Mason N F
6703 D&D Body Shop
6712 Holley Earl
6714 Ritsch J C
6737 Parker L J
6766 Price Marvin
6770 Johnson J P
6774 Strickland D D
6777 Atkinson Ernest
6779 Futch J L
6785 Starling J E
6786 Barbour M F Mrs
6786 Barber John
6787 Gilchrist James Jr
6788 Toler B D Mrs
6801 Heinemann J A
6806 Blackmon Melvin
6807 Watson T L
6815 Wall Pheora
6824 Pizza Hut
6826 Don Byrd's Performance Parts
6828 General Business Services
6830 Phillips D D
6836 Massengill Archie
6837 Sewell G H
6838 Nichols S B Mrs
6847 Hardee's No 2
6847 Dollar Discount Store
6848 Waverly Hall Carpet
6849 Wig Warehouse
6857 Merritt Dorotha
6858 Thorne Jimmy
6868 Jerigan W B
6872 Lee Andrew
6879 Flowers Sue
6881 Brown D R
6884 Baylor John
6894 Grisson J T
6903 Gordon Ella
6908 Rose M G
6909 Brown Eug
6910 Bell Ludie Mrs
6914 Gilmore Timothy
6915 U S N Recruiting Sta
6917 Duncan Thom
6920 Munoz Bill
6929 Hilburn Guy
6936 Mc Kenzie Julius
6938 Crumby D E
6941 Ezell W W
6943 Jones Flossie
6947 Frierson Janie Mrs
6954 Marett G E
6964 Josemans L J
6967 Stephenson D E Jr
6968 Strode C W
6972 Humphrey T S 1
6976 Brown Al Realty Co
6984 Stevens C W
7001 Worley N E
7003 Blackman B R
7004 Ward John
7005 Pearce J R
7006 Shiflett L S
7007 Woodhouse J B Rev
7008 Temple J H
7011 Frink J W
7012 Barbour W J
7015 Blue Ribbon Coin Laundry
7015 Wiggs Laundry & Dry Cleaning
7016 Hobart J D
7019 Parker Joseph
7021 Dinnsen E A
7024 Whitley Memorial Methodist Church
7026 Cox W W
7031 Sanders Bessie Mrs
7033 Haas H R
7034 Sloan B F
7035 Richey R J
7038 Scarr D L
7039 Wallace M P
7040 Woodall H L Mrs
7045 Woodall V B Mrs
7046 Hooks C J
7048 Johnson M T Mrs
7049 Wilkins E V
7051 Oliver Janie Mrs
7051 Howell M H Mrs
7053 Allen B R
7054 Whitley R L
7055 Mangum J M
7056 Coltrane L H Mrs
7057 Mayenschein C E
7061 Cabe R E
7064 Kight R A
7065 Wiggs W D
7073 Debnam A J
7075 Talton W R
7078 Smithfield Open Air Market No 3
7088 Strickland Mildred Mrs
7090 Starling Billy
7092 Mc Lain A L
7094 Kelly J J Jr
7095 Penny S T Mrs
7101 Edwards K R Tobacco Co Inc
7111 Strickland Lumber & Building Supply Inc
7116 Matthews Danl G & Assocs
7122 Skinner Insurance & Realty
7123 Daniel Thos M
7130 Grimes J L
7131 Brake & Equipment Co Inc
7134 Peppermint Land Day Care Center
7136 Ward W L
7137 Jones D S
7138 Royal Mary
7139 Bug Shop The
7141 Stanley R F
7142 Sanders R M
7143 Price D R
7145 Holt R D
7147 Dobson Tyson Y Jr
7149 Smithfield Bible & Book Store
7151 Provident Finance Co
7151 Provident Mortgage Co
7154 Ragsdale Engineers
7156 U S D A Stabilization & Conservation Serv
7171 Gardner-Creech Oil Co
7173 Hobbs Harvey
7175 Bunting W R
7181 Spence Robt A
7183 Knott R F
7183 Trot Motel Intown
7187 Jones A R
7188 Creech Max G Insurance & Realty Inc
7191 Honeycutt J B Co Inc
7196 Medlin Printing Co
7200 Eatmon R L
7203 Jordan J H
7206 Coe N D
7207 Woodall L B
7208 Barfield Della Mrs
7209 Gurley's Wheel Alignment & Brake Service
7211 Hockaday W M
7217 Flowers S G
7229 Henry M G
7230 Jones C A
7231 Priest J C
7233 Pernell G W
7235 Gurkin Upholestry
7244 Barbee Seafood
7247 Sanders Nezzie Mrs
7249 County Alcoholic Beverage Control Board Store
7252 Byrd Alma Mrs

DIAL 934—CONTD

7254 Andreaus R A
7257 Byrd S R
7258 Moore A P Mrs
7260 Wood A R
7263 Rowland L E
7264 Shahan Harold
7265 Daughtry N L
7269 Edwards T E
7271 Batten O I
7272 Frances' Hair Styling
7273 Mc Lamb G C
7277 Moore Paul
7279 Lee W C
7282 Peterson Lula Mrs
7283 Creech B R
7287 Sanders A M
7289 Williams S M K
7294 Avery M C
7298 Harris H R
7302 Sanders Mattie
7302 Pratt R W Mrs
7306 Bradley Jerome
7311 Marlow Jesse
7312 Cockrell W H
7313 Lassiter B S
7315 Dublin E L
7319 Johnson R L
7321 Hooks Claude
7323 Baggett M T
7324 Grice L A
7327 Williams J N
7331 Kay's Hair Styling
7332 Master Well & Builders
7338 Register A D
7339 Johnston Max
7342 Parrish W K
7343 Jones E N
7344 Central Baptist Church
7344 Barbour J B Rev
7356 Mc Elory W E
7359 Bailey C E
7362 Schwarzenbach E E
7364 Royal W E
7369 Williams Flora
7376 Sapp M L
7386 Jones M R
7387 Hinnant S R
7389 Whitley C E
7391 Watson J M Mrs
7392 West Nathan
7393 Lancaster N M Mrs
7402 Bunch B A
7404 Pilot Life Insurance Co
7405 Crawford J H
7409 Parker Wilson
7410 Branch D D
7412 Hamilton J T
7414 Neville G R
7417 Strickland R W
7419 Liverman Velmo
7422 Mc Lamb D V
7433 Sasser J M
7437 Daughtry T F
7439 Johnson J M
7446 Johnson M S
7448 Corbett W W
7459 Gower D H
7462 Griffin J H
7463 Warren Wm
7465 Wallace L M Mrs
7467 Foster L E
7473 Austin W H M
7475 Beasley Sherill
7477 Lee Sip
7479 Creech D R
7482 Myers W L & Sons Inc
7485 Kennedy A L Mrs
7488 Windley J R
7490 Vinson Wade
7494 Pearce D W Mrs
7495 Mc Cown J G
7497 Renfrow Edw
7498 Strickland Rachell
7502 Byrd J R
7504 Bryant Bobbie
7506 Gunter Agnes
7508 Jones J R Jr
7509 Norris R L
7509 Melanie's Beauty Salon
7511 Pope's 5 Cent To 5 Dollar Store
7513 Moye Marvin
7514 Higgins O L
7517 Stanley R S
7519 Carroll E C
7522 Johnson Loumas
7526 Underwood H K
7535 Sanders L M Mrs
7536 Stanley J E
7542 Creech J E Jr
7547 Jones Hugh
7548 Stewart W N
7560 Avery S M
7562 Wallace D G
7564 Johnson A R
7574 Smith K M
7575 Bunch Wilbert
7576 Parrish M E Mrs
7577 Sanders Adele Mrs
7582 Carter W W
7591 Thompson J J
7598 Andrews W A
7600 Rambeau W H
7611 Westbrook Leonard A
7611 Underwood Harold K
7612 Parker W D Jr
7622 Norris Jimmy
7630 Smithfield Housing Authority
7636 Massengill J H
7643 Watson W M
7650 Zola L M Mrs
7654 Ridge A C
7655 Gurganus C L
7656 Hurst John
7658 One Hour Martinizing
7662 Harold's T V Service
7665 Allen D O
7667 Medlin M E Mrs
7678 Faulconer Lynwood
7679 Eason I S Mrs
7680 Oldham H D
7685 Thompson Grocery & Service Station
7687 Jordan Lyndon K
7689 Wallace J R
7702 Grantham Norman B Jr
7703 Bell Elizabeth Mrs
7705 Orcutt S F
7708 Colonial Rest Home
7709 Sanders Thos
7715 Lewis Irene Mrs
7717 Mc Cown M R Rev
7719 Parrish Johnnie
7720 Saunders J J Mrs
7724 Jeffords R A
7726 Lassiter Tony
7727 Hansley Jacob
7727 Hansley's Electrical Service
7728 Mc Leod E J
7732 Johnson Hilda Mrs
7737 Durham Myrtle Mrs
7739 Sasser J H
7741 Williams T E
7742 Jones J E
7743 Smith D M
7744 Watson J J
7747 Nichols J F
7749 Sanders M W Mrs
7751 Stallings Emil
7754 Jones M E
7755 Mc Swane Virgie Mrs
7757 Thrasher J J
7760 Murphy E E
7762 Ennis Ronald
7762 Ennis J R
7763 Evans R O
7771 Holley C M
7771 White Swan Motel
7774 Muzingo M J
7776 Taylor H L
7777 Puckett H G
7780 Watkins D R
7786 Watkins D R
7787 Woodall Leonard S
7788 Little W W
7797 Sanders Leroy
7798 Duncan B R
7801 Stanley Ida Mrs
7802 Robinson G T
7803 Canady G E
7805 Phillips J B
7808 Village Shoppe
7809 Glenda's Beauty Shop
7809 Thornton Glenda Mrs
7812 Tar Heel Steel Inc
7813 Davis J G
7814 Play Pen Nursery
7815 Red Bird Taxi
7816 Eason Effie Mrs
7816 Godwin Omega
7817 Weaver E F Jr
7818 Britt W A

DIAL 934—CONTD

7820 Butler Fannie Mrs
7824 Sheare J E
7825 Ward V L
7828 Whaley G J
7831 Quick E D
7835 Bridges H D
7837 Starling L R
7838 Corbett J R
7839 Ford C C
7841 Admas Clarence
7844 Jolliff A T Mrs
7845 Burnette W A
7846 Hall L M Mrs
7847 Hamilton C D
7849 Yarborough E A Mrs
7850 J & S Body Shop
7854 Hubert R C
7860 Thornton J R
7861 Howard Roger
7862 Walsh Robt
7864 Wallace R A
7869 King L S Mrs
7873 Watson R L
7874 Adams Wm
7875 Dublin Melvin
7879 S & H Welding Co
7881 Friia Richd
7882 Mitchell J D
7884 Godwin S L Mrs
7885 Clark Lizzie
7891 Peterson E D
7893 Fatico Jewel Mrs
7894 Symons J P
7895 Barbour J L
7898 Clow J W
7902 Barnyard The
7903 Umphlett H B
7905 Baker J R
7910 Giles G R
7916 Garris C M
7917 Dobson T Y Jr
7924 Weaver O G
7925 Hinton E H Mrs
7927 Hinton Kenneth
7928 Williams Wash
7929 Coats G R Mrs
7932 Dinnsen D D
7933 Nichols Fannie Mrs
7934 Royall J N
7935 Allen J D
7936 West Smithfield Gulf Service
7938 Moore H E
7939 Mason R R
7943 Hobbs W H
7944 Whitley E B
7945 Russell W H
7946 Mason H B
7947 Pilkington B G
7948 Liles R A Mrs
7950 Allen J S
7952 Dublin Clarence
7953 Eason Mattie
7955 Glenn's Auto Seat & Top Shop
7959 Thompson L T
7963 Ennis T G
7964 Taylor Vernon
7968 Drummeter Wm
7970 Nash F L
7971 Jordan's Open Air Market
7972 Glamor Shop
7973 Creech Edw
7978 Holmes C L Mrs
7979 Roberts L R
7980 Bass J C Mrs
7981 Wright T C
7982 Kimball W R
7983 Parrish Mabel Mrs
7986 Coble A H
7991 Hamilton Avis
7992 Gupton Howard
7994 Evans H S
7995 Braswell James
7997 Betty's Boutique
8000 Wilson's Seafood & Steak House
8001 Hill T W
8003 Crumpler R J
8005 County Treas
8006 Pounds W M
8007 Harris V L Mrs
8008 Hodge M C
8009 Johnson M S Mrs
8010 Town Motel
8011 Bryant I T
8012 Crestwood Acres Inc
8013 Mc Pherson E P
8015 Heavner M R Mrs
8018 Davis K C
8019 Grantham N B
8020 Armitage S W
8020 Dixie Glass & Mirror
8022 Lamberth E G
8023 Bryant J M Mrs
8024 Creech M K
8025 Newkirk H E Jr
8026 Shirley Douglas
8027 Mc Daniel C E Mrs
8028 Burgess Machine Shop
8029 Aycock I W Mrs
8030 Hamilton Jessie
8031 Cunningham E P Jr
8032 Johnson A L Mrs
8033 Wallace M B Mrs
8034 Watson Geo
8035 Royall Luby F Jr
8037 Grantham N B Realty Co
8038 Creech E P Mrs
8042 Oakley T P Mrs
8043 Parrish's Children Shop
8044 Lewis R R
8045 Wallace T E
8046 Gardner F E
8047 Massengill Union 76 Service Station
8050 Smith's Ladies Shop
8054 Johnston County Hams
8055 Eleanor's Beauty Shoppe
8056 Grady E S
8057 Johnson S W
8058 Dorman B E
8059 Johnson A R
8062 Helms E C
8068 Dew Louvenia
8069 Ragsdale T H
8071 Whitehurst Leon
8077 Mc Leod I P Mrs
8078 Hilliard L S Mrs
8079 Cooper S D
8080 Parrish F M
8080 Lee Lucille
8081 Smithfield Typewriter Sales & Service
8082 Lee Rosalie Mrs
8084 Burnside H W
8085 Winn-Dixie Stores
8088 George's Gulf Service Station
8089 Thigpen Arth
8091 Marrow H B
8092 Wall J S
8093 Edmonson R T
8094 Evans E E Mrs
8095 Johnson I K Mrs
8096 Jones D T
8097 Turner W J
8098 Lee House
8098 Lee M P Mrs
8100 Smith S P Mrs
8101 S & S Pontiac Inc
8104 Hooks W A
8105 Bell R E
8108 Schaeffer Jerome
8109 Hood M W Mrs
8111 Creech C N
8112 First Citizens Bank & Trust Co
8115 Forbes E T
8116 Smithfield Motor Parts Inc
8121 Ideal Oil Co Inc
8123 Perry Brothers Tire Service
8126 Barnes Motor Parts Co
8128 Davis W C
8129 Underwood L D
8133 Glenn C H Mrs
8134 Automotive Parts Co
8141 Smith Roger A Insurance Agency
8146 Johnston County-Smithfield Public Library
8148 Johnston County Farm Bureau
8150 Jenkins Knox V Jr
8151 Buie Motors Inc
8151 Buie Realty & Insurance Inc
8151 Buie Motors Inc
8153 Carolina Timber Management

DIAL 934—CONTD

8156 Grice C H Mrs
8158 Glam-O-Rama Cleaners & Laundry
8161 Rogers Construction Co
8163 Thornton J E
8164 Smith W L Supply Co Of Smithfield Inc
8166 Johnson A H
8167 Jones L A
8171 Johnston Memorial Hospital
8181 First Citizens Bank Br
8181 First Citizens Bank & Trust Co
8181 First Citizens Bank & Trust Co
8188 Carolina Motor Stores Inc
8191 Underwood Funeral Home
8193 Wellons Insurance & Realty Co
8195 Aycock R N Jr
8200 B & T Electrical Contractor
8201 Holland M Y Mrs
8203 Vucic A J
8204 Hill J A
8205 W & W Motor Sales Co
8207 South Side Barber Shop
8208 Howell Theatre Inc
8210 Smith R A
8213 Daniel T M
8214 Coats K S Mrs
8215 Judkins A A
8216 Pipin Claude Jr
8217 Westfield Trailer Court
8217 Hamilton C D
8220 Greater Smithfield-Selma Area Chamber Of Commerce
8222 Leder Brothers Department Store
8224 Worley Bros
8225 Godwin L M
8228 Whitehurst C B
8229 Allen W M Mrs
8232 Hooks C D
8233 Gregory R H
8234 Hathaway J C Rev
8236 Johnson J M
8237 Bowen M H Mrs
8238 Whitehead John W
8239 Robinson Eliz
8240 Matthews D G
8241 Stallings J T
8242 Wellons W B
8243 Byrd Rayford Z W
8244 Crumpler M J Mrs
8245 William Henery
8246 Sellers W G
8247 Tomlinson B M Mrs
8249 Penny Eldridge
8250 Gregory J E & Co
8251 Sellers E L Mrs
8252 Baugham E L
8253 Boyette S E
8255 Allen J W
8256 Stanley W W
8257 Wharton C W
8258 Mc Lamb E D
8259 Sanders Herman
8260 Bailey Frankie
8261 Prevette J E
8263 Chavez Phyllis Mrs
8264 Godwin H W Mrs
8266 Queen's Antique Shop
8267 Cecil's Exxon Servicenter
8268 Stephenson Nannie
8270 Johnson J C
8271 Pope D A
8272 Greyhound Lines-East
8272 Seashore Transportation Co
8272 Carolina Coach Lines
8272 Smithfield Bus Station
8273 Denning J N
8274 Barnes Lucille Mrs
8275 Broadwell W R Jr
8276 Pittman I B Mrs
8279 Langdon C G
8280 Donavan Timothy
8280 Donovan T J
8282 Cogswell Rual Jr
8283 Sanders M R Rev Mrs
8284 Wiggs B B
8287 Williams Hazel
8289 Paddison A H
8290 Dupree D B
8292 Rabil E G Jr
8293 Lee C W
8294 Parham W E
8295 King M A Mrs
8296 Rayall David
8297 Johnson Paint & Wallpaper Store
8297 Carolina Sta-Dri Distributor
8298 Johnson N D Jr
8300 General Lee's Tire Care Inc
8301 Sanders M W Mrs
8302 Cayton J E
8303 Tucker G S & Co Inc
8304 Faulk B M
8305 Collins Saw & Pulpwood Co
8306 Woodruff Clyde
8307 Woodall C A
8308 Allen R H
8309 Creech C M Mrs
8309 Christine's Beauty Salon
8310 Kirkman D S
8311 Holmes M V Mrs
8314 Taylor L S
8317 Ashley E B Mrs
8319 Stephenson J G
8320 Smithfield Jr Hi School
8320 Smithfield Elementary School
8321 Lee W G
8322 Capps R R
8323 Register Dan
8324 Wilkins M H
8327 Howell H P
8330 Raynor G O
8331 Vandenbos B A
8333 Parrish Millard
8335 Sanders H G
8336 Bernice's Beauty Shop
8338 Stevens F B Mrs
8341 Walker F B Jr
8343 Cato's
8347 Grier F E Mrs
8348 Stockdale W H
8352 Holden E C Mrs
8354 Gurganus I C
8355 Stephenson M S Mrs
8356 County Register Of Deeds-Vault
8357 Underwood M E
8361 Massey E S Mrs
8363 Blandy E M Mrs
8365 Austin W M Mrs
8366 Smithwick N T
8367 Watson J E
8368 Fuller B M Mrs
8369 First Presbyterian Church
8370 Toole D M Mrs
8371 Ennis Reginald
8372 Hildebrand M B
8373 Johnston County Cemetery
8374 Rackley E R Mrs
8375 Little C D
8376 Phillips C B
8378 Wiggs W H
8382 Dixon P T
8385 Smith H B
8387 Creech Maybelle Mrs
8388 Pilkington C C Mrs
8389 Willowrun Veterinary Hospital
8390 Law S C
8391 Lassiter J Y
8392 Jordan J E
8393 Starling Mary Mrs
8394 Godwin W L
8395 Sanders J C
8396 Gilbert W L
8397 Creech H H
8398 Stanley Insurance Agency
8401 Austin's Hugh
8402 Jones D H Jr
8404 Ferrell Lula Mrs
8405 Eason L I Mrs

DIAL 934—CONTD

8406 Jordan R Y
8408 Roberts & Wellons Inc
8409 Norton W H
8409 Eunice Beauty Shop
8411 American Cancer Society
8412 Lehew M H Mrs
8414 Hall Alex
8416 Sanders Mutual Burial Assn Inc
8416 Sanders Funeral Home
8417 Stanley Raeford
8419 Mc Elveen H C
8421 Holt L C Mrs
8425 Dorman's Inc
8426 Dublin T J
8426 Hamilton B E Mrs
8427 Walden Elizabeth
8430 Smith S B
8431 Sullivan J S
8432 Gardner's Grocery Store
8432 Smithfield Salvage Co
8433 Baker K B
8437 Creech J L
8438 Cunningham G R
8441 Kirby James
8443 Barbour J E
8446 Church Of God
8446 Mc Bride Odell Rev
8452 Jones L M Mrs
8455 Barbour L M Mrs
8457 Barnes W A
8458 Willett Leckster Jr
8459 Abell J G
8460 Avery James
8461 Watson D I
8463 Riddick Saml
8464 Peedin J L
8465 Grady L R
8466 Brack Wilson Ford Inc
8473 Wallace V S Mrs
8480 Wallace L H II
8481 Stanley A L
8484 Gregory's Department Store
8485 Morey O M Mrs
8488 Williams Edwin
8490 Stephenson C Q
8492 Braswell B O
8496 Honeycutt A M Mrs
8497 Sanders O P Mrs
8498 Hooks D H
8500 Lassiter Will H
8501 Royall L F Jr
8502 Phelps G H
8503 Bell J W
8504 Penny E M Mrs
8505 Daivs Irene Mrs
8508 Womack H A
8509 Dublin Rosetta Mrs
8510 Smith L M Mrs Mrs
8511 Builders Utilities Corp
8512 Williams Lawrence
8513 Bloyer C E
8514 Narron Wiley
8515 Wheeler F B Mrs
8516 Mc Neill F K Mrs
8517 Byrd L W
8518 State Probation Ofc
8521 Barbour Mary Mrs
8522 Dublin H J
8523 Wheeler A M Mrs
8524 Western Auto Associate Store
8525 Batten C H Jr
8526 Jones Robt
8527 Stafford R L
8528 Stephenson A L Mrs
8530 Barbee J D
8532 Creech E N
8533 Price G S
8535 Mattox B G
8536 Grady James
8537 Smith's Willie Wood Yard
8537 Smith Willie
8538 Lewis S A
8539 Hartley C T Mrs
8541 Williford R C
8543 Peedin W D
8545 Moore T M
8546 Boob R R
8547 Pope E D
8548 Prevette John E
8549 Grantham N B Jr
8550 County Law Library
8552 Oliver Frank
8553 Levinson Joseph H
8555 Strickland C G
8556 Johnson Thos M
8559 Coe S A Mrs
8561 West M M Mrs
8563 Dixon Graham
8567 West Calvary Free Will Baptist Church
8568 Ferrell J E
8569 Johnson Thos
8570 Burgess P J
8571 Johnson G A
8573 Blackman Mary
8576 Worley H L
8577 Morgan V B Mrs
8578 Langston J E
8579 Puckett E D
8582 Parrish T J
8582 Jones A M Mrs
8583 Carter Dorothy Mrs
8585 Underwood J D
8589 Mason B R
8590 Barnes C E Mrs
8591 Lore E P Jr
8592 Price Joe
8594 Buie D H Mrs
8595 Wilkins M L
8597 Fitzgerald F O Jr
8600 Hines O M
8601 Wiggs Laundry & Cleaners
8602 Frazier Moses
8604 Snead Willie
8604 Washburn H L
8604 Langdon C B
8605 Morris B R
8606 Johnson A G
8607 Grimes B F
8609 Throckmorton A P
8611 Patterson Co
8613 Toler Eddie
8614 Watson Winnie Mrs
8616 Mc Neil M B Mrs
8617 B & H Printers
8618 Richardson J E
8619 Stevens R G
8620 Matthews Josephine
8622 Home Security Life Insurance Co
8625 Kistler J F
8629 A&P Food Store
8630 Yelvington M B Mrs
8632 Nationwide Insurance Co
8633 Johnson Weldon
8634 White J A
8635 Watson Sylvester
8636 Sutton Thaddeus
8637 Adams R L Mrs
8638 Johnson R L
8641 King Rufus
8642 Strickland F R
8643 Johnson L J Mrs
8644 Lampe J H
8645 Tucker L M
8646 Grigg C L
8647 Hopkins C E
8648 Brown L A Mrs
8649 Sanders E S
8651 Roper T E
8652 Whitley James Realty
8654 Smith's Jimmy Jewelry
8655 Hodges W E
8657 Kuebler A G
8658 Palmer H F
8659 Pollard D D
8660 Stevens L A
8662 Williams M M Mrs
8664 Smithfield Gulf Service
8665 Johnson B R
8667 Taylor K M
8668 Sfield Town Sewer Dept
8670 Terell J T
8673 Jennette Linnie Mrs
8674 Holden A B
8676 Gurley Ernest
8680 Edwards H V
8682 Coats S R
8684 Reaves Hezekiah
8685 Teague J E
8687 Stephenson J M
8688 Evans R D
8689 Pridgen E C

DIAL 934—CONTD

8690 Craft J S
8690 Unity Free Will Baptist Church
8692 Durham R S Mrs
8695 Waller J G Rev
8696 Castleberry H S
8697 Johnson J W
8700 First Free Baptist Church
8702 Vinson M E Mrs
8703 Gilmore Roscoe
8704 Freeman V N Mrs
8706 Adams G W
8707 Peterson W L
8710 Wooten J B Jr
8711 Dinnsen E A Jr
8712 Collier R O
8715 Whitman L W Mrs
8716 Henderson B T
8717 Denning W L
8718 Olive L E
8719 Braswell K G
8720 Heavner C B
8725 Doris' Day Nursery
8725 Baker O H
8726 Cox J J
8730 Marie's Beauty Shop
8733 Lee I V
8736 Strickland C P
8737 Currie M K Mrs
8739 Grigg C E
8740 Spells P W Mrs
8742 Boring D J Mrs
8744 Weishaar L E
8746 Langdon R R
8748 Eason John
8749 Allen J C
8750 Raiford J S
8751 Southerland W D
8752 Parrish C I
8755 Marshall J F
8757 Daughtry Ralph
8764 Godwin W A
8768 Lassiter T J
8772 Parrish N H
8773 Williams Radio Electronics
8776 Mixon W M
8777 Austin H M Jr
8778 Johnson S P Mrs
8779 Merritt L J Mrs
8783 Lassiter W H
8784 Hockaday B L
8785 Whitley A E Mrs
8787 Nunn C W
8790 Aycock H B Mrs
8792 Friendly Grocery
8798 Coe R L
8800 Graham Vassie Mrs
8806 Rogers R L Jr
8807 Whitley H H
8808 Williams E J Mrs
8809 Taylor John
8811 Shirley T W
8819 Mullen M L Mrs
8821 Smith A L Jr
8823 Wooard Lester
8825 Bridges Wm
8826 Walker J T
8827 Mitchell W M
8827 Mitchell's Florist
8828 Denning H V
8829 Shelton Roger
8831 Campbell L S
8832 State Mtr Veh & License Div
8834 Gilbert M H Rev
8836 Edwards D A
8842 Hinton B B
8844 Jones A G
8845 Sharon Baptist Church
8846 Bryant V B Mrs
8847 Mc Cain Louella Mrs
8848 Mc Cullers T R
8849 Peedin J H
8857 Chappell Aaron
8860 Cheatham J H
8862 Goolsby Delie Mrs
8862 Hall's Barbecue
8864 Lee W E
8865 Lancaster H L
8867 Parrish K C
8868 Wells C T
8873 Crumpler N D
8874 Coats Robt Rev
8875 Thomas J D
8879 Collier L R
8881 Creech M F Mrs
8882 Creech O E
8885 Lassiter P E Mrs
8886 Jackson G F
8887 Mc Lean J W
8892 Wall L L
8895 Brown M W
8896 Southern H M
8897 Caldwell Pauline Rev
8900 Oliver Wm H
8902 Worley Glenn
8904 Boyd C A Mrs
8905 Burnham H C
8906 Batten I L Mrs
8907 Barbour Rayvond
8908 Jackson D R
8909 Bunch Robt
8910 Exum Levi
8913 White Swan Barbecue
8914 Narron J A Jr
8915 Williams R J
8917 Holt L M
8919 Whitehurst F V
8922 Wood E G
8923 Meyers B H
8924 Davis M D Jr
8925 Thompson B D
8927 Hulth P T Jr
8928 Rabil M G
8929 Smithfield Repair Service
8930 Beasley Clinton
8931 Catafygiotu S T
8935 Foster G P
8935 Forte A M Mrs
8938 Jones T I
8940 Bell's Opticians
8941 Lassiter N S Mrs
8944 Wallace Lexie Mrs Mrs
8945 Wright M T Mrs
8946 Daughtry R P
8947 Davis Ralph E Heating & Air Conditioning
8948 White A H
8949 Isley S G
8950 Gelder & Associates
8953 Lassiter Joseph
8954 Stephenson M D
8955 Sasser E S Mrs
8956 Johnson L F
8957 Stearns M D
8958 Hartley R B
8960 Davis W G
8961 Williams David
8964 Sanders Nathl
8967 Sanders R L
8971 Mc Lamb L W Mrs
8972 Boykins J J Mrs
8974 Stevens L G
8975 Whitley R A
8976 Gay E G Mrs
8977 Batten Woodrow
8978 Strickland S B
8979 South Smithfield Elementary School
8982 Wallace J A Jr
8983 Bryant J R
8984 Holmes C E
8986 Avery W H
8988 Kiddie Kollege Of Knowledge
8989 Stallings D B
8991 Underhill Faye Mrs
8993 Gay Donald
8995 Moore V O
8997 Hall L H Jr
8998 Braswell F E
9111 Carolina Telephone & Telegraph Co
9296 Dupree's Super Service
9342 Kwik-Pik
9349 American Bakers
9367 Barnes Shell Service Station
9460 Sanders Grocery
9481 Belmont Pool Room
9484 Service Distributing Co Inc
9518 Winn-Dixie Stores Inc
9577 Pic-N-Pay Shoes
9586 Kayo Oil Co
9590 Imperial Lounge
9593 Westfield Grocery
9661 Jones L D Mrs

DIAL 965 PLUS THE FOLLOWING FOUR DIGITS

2000 Marlow R J Mrs
2001 Jones E Craig Jr
2005 Bond R A
2007 Price J V
2008 High G D
2010 Williams Charles
2011 Ellis K L
2013 Creech P R Mrs
2016 Broadwell P W Mrs
2017 Moore J A
2020 Poindexter Hortense Mrs
2021 House L J Mrs
2024 Barnes B R
2027 Culbreth M B
2029 Mc Koy Willie
2031 Bailey M S Mrs
2033 Johnstonian Sun The
2034 Worley D C
2038 Hughes E M Mrs
2040 Whitley J E
2041 Davis T I
2050 Vause L O
2052 Warren P A
2054 Poulk R M Rev
2057 Pearce Charles
2059 Debnam L H Jr
2063 Strickland R W
2068 Branch Jake
2076 Worthington O W
2077 Mozingo Helen
2079 Perry Mary Mrs
2082 Hinnant W B
2083 Rudy Theatre
2084 Blackley H W
2087 Stancil R L
2090 Tyner L C Rev
2091 Wiggs Laundry & Cleaners
2092 Smith H M Mrs
2092 Hettie's Beauty Shop
2097 Game Kenneth
2169 Godwin C A
2171 Harrison Richd B High School
2176 Singletary Daisy Mrs
2181 Selma Light Dept
2189 Smith P D Mrs
2201 Jernigan H B
2201 Jernigan Grocery
2202 Godwin Marie Mrs
2203 Register J A
2204 Payne H V
2205 O'Neal Ben
2206 Byrds Drive Inn
2209 Rollins J G
2210 Hicks W E
2211 Price F C Jr
2212 Selma Police Dept
2214 Wood M M Mrs
2216 Johnston County Alcoholic Control Board StoremNo
2221 Seaboard Coast Line Railroad Co
2223 Pittman J L
2227 Mitchell E B Mrs
2231 Price David
2232 Davis Donnie Jr
2234 Eason A L
2235 Selma Ice Coal & Oil Co
2236 Saunders L C Mrs
2239 Phillips E B Mrs
2242 Sauls' T V & Appliance Sales & Service
2244 City Water & Light Dept (Plant)
2245 Morris B W
2247 Dixon Billy
2248 Edgebrook Development Co
2249 Cannady L W
2251 Garner E H Mrs
2253 Richardson C L
2254 Mitchell W L
2256 Fields S W
2257 Jeffreys L R W Mrs
2257 Sanders Hubert
2260 Creech W L
2262 Rose Bessie
2263 Ivey B C
2264 Seila J L Mrs
2265 Mc Lamb Ethelene
2266 Temple M E
2267 Fulghum C E
2281 Temple J A
2283 Holden Arlander
2283 Webster M B
2285 Eason M P Mrs
2286 Snipes W T
2287 Price Lindy Mrs
2288 Oliver R D
2289 Parks Annie Mrs
2292 Rollins J E
2293 Thorne J O
2294 Johnson F F
2297 Oliver J A
2303 Gurley Milling Co Of Selma Nc Inc
2311 Price Floyd C & Son
2313 Short's Grill
2314 Great Southern Finance
2316 Tip Top Valu Shop
2316 Creech Drug Co Inc
2317 West W N
2318 Wiggs M H Mrs
2320 Hall H A
2323 Jones Winzor
2325 Easom B W Mrs
2326 Jones D J
2329 Holland John
2331 Gordon Harold
2332 Bite Peter
2333 Ballard John
2334 Buddy's Auto Sales & Service
2335 Parrish E W
2336 Sellers T R
2337 Ward H S
2338 Sullivan Iram Mrs
2341 Cutler-Hammer Shallcross Inc
2350 Collier J W
2353 Brannan W V
2355 Millard H N
2356 Barden Jessie Mrs
2357 Johnson F B
2360 Rego's Upholstering Shop
2360 Rego J S
2366 Thompson A Z Realtor
2368 Sullivan R L
2370 Taylor J E
2372 Stancil Oil & Tire Co
2373 Selma Self Service
2374 Wilson M L
2376 Starling E L
2377 Whitler B S Mrs
2378 Wiggs J G
2381 F & P Auto Parts Co
2383 Scott M A
2385 Smithfield Wholesale Builders Supply Inc
2391 Yelverton J R
2392 Pepsi-Cola Bottling Co Of Selma Inc
2397 Holloway Charlie
2403 Harris P J
2404 Waffle 'n' Egg
2407 Edwards J H
2408 Betts J C
2410 Jones Vivian
2412 Brown C S Mrs
2413 Renfrow D C Mrs
2416 Brown J L
2418 Johnson Willard
2420 Millard Donald
2422 Narron L G Mrs
2423 Davis D R
2428 Brown J W
2433 Woodard E V Mrs
2435 Moore J H
2436 Johnson E G
2441 Ricks Electric Co
2441 Ricks V G
2443 Mac's Gulf Service
2444 Owens A B Mrs
2445 Vann M S
2446 Boney H L
2448 Massengill B G
2455 Mitchener Blanche
2457 Stallings V F
2458 Scott G E Mrs
2461 Aycock M M Mrs
2463 Godwin W I
2464 Thompson Zeb
2465 D & B Florist
2467 Griggs Equipment Inc
2468 Thomas W H
2472 Scott M M Mrs
2473 Wiggs J H
2474 Wiggs A N
2476 Moore B J Mrs

DIAL 965—CONTD

2477 Lane M B
2479 Freeman N M Mrs
2482 Pilkington C E
2483 Brown A A
2486 Henry E S Mrs
2487 Price M L
2489 Hall M B Mrs
2492 Hales H H
2494 White L R
2497 Bryant G W
2498 Selma Town Fire Dept
2498 Selma Fire Dept
2548 Goolsby C R
2600 Price G F
2609 Mc Dougale G A Mrs
2610 Foster Betsy Mrs
2612 Western Auto Associate Store
2616 Peedin A L Mrs
2617 Selma Town Waste Treatment Plant
2628 Johnson E L
2631 Joe's Groceries
2632 Market Masters
2633 Gaskill A R
2633 Gaskill A R Co
2636 Sykes W M
2640 Selma American Service
2648 Langley C L Mrs
2655 Ellis Cabinet Shop
2656 Brown's Bobby Garage
2658 Benson Johnnie
2660 Price D A
2663 Epperson J B
2667 Duncan E R Mrs
2674 Johnson R B
2679 Pender W H
2682 Cooke Monroe
2682 Morris Novella Mrs
2689 Weaver C O
2698 Stanley D J
2703 Toler L L Mrs
2705 Holland Orell
2706 Moore B G
2707 Johnson L E
2708 Weaver B T
2709 Jones C F
2710 Newsome M L
2715 Bizzell G A
2717 Broughton Samantha Mrs
2718 Whitley R L
2720 Pearce L M Mrs
2721 Woodall J D
2723 Thompson M E Mrs
2735 Daughtry J L
2737 Price W C
2738 Anders G L
2741 Capps J B
2743 Branch E T Mrs
2751 Renfrow H C
2753 Mc Call J W
2759 Faison N A
2761 Baker P W Mrs
2762 Bond W K
2763 Crocker J L
2770 Parrish S R
2772 Moore Neal
2774 Fuller Roy
2775 Pollard L H Mrs
2776 Nordan P G Mrs
2779 Carolina Power & Light
2781 Holland W R
2787 Beal J R
2788 Eason O V
2798 Edwards Harvey
2805 Sykes R R
2813 Street Harold
2816 Hinnant S R & Sons
2817 Starling K M Mrs
2823 Deans B H Mrs
2826 Grant N J Mrs
2833 Sellers V H
2838 Jefferys H M Mrs
2839 Parrish F F
2842 West Earl Rev
2846 Cooke Needham
2847 Peedin S G
2850 Sturgeon G W
2853 Eatman D E
2857 Lawrence Allen
2870 Raiford Randolph
2896 Beland C L
2902 Proffitt Lillie Mrs
2903 Selma Style Shop
2903 White R C
2904 Upchurch B J
2913 Bryant E A
2914 Peedin L B
2915 Suber F F
2916 Barnes R A
2924 Garner J J
2925 Horton Maybelle Mrs
2928 Pettiway Willie
2929 Young H H
2931 Hasting Abe
2932 Fabric Center
2934 Crumpler Roy
2943 Johnston County Office Of Emergency Preparedness
2944 Creech E G Mrs
2950 Cuddington J M
2951 Kornegay A K
2955 Brown D P Mrs
2958 Warwick Robt
2960 Edwards W E
2962 Bailey Ervin
2963 Crumpton S F Rev
2963 Church Of God Fellowship Hall
2965 Bruce Maynard
2966 Perry J J
2970 Little W C
2974 Eason M S Mrs
2976 Dent G C
2977 Simmons C A Mrs
2984 White Louise
2986 Utley Robt
2987 Culbreth J W
2991 Lamm P L
2994 Mason Johnny
2996 I G A Super Market
2998 Godwin Brad Red & White Food Store
3000 Strickland Lester
3001 Avery Bullah Mrs
3003 Benson D R
3007 Woodruff M W Mrs
3008 Shearon E W Mrs
3009 Peedin N G
3011 Whitley Melvin
3014 Tucker H H Jr
3016 Etheridge I M Mrs
3017 Johnson Edw
3022 Creech L G
3024 Munns Joe
3026 Person J B
3031 Parrish Funeral Home
3031 Union Mutual Burial Benefit Assn Inc
3032 Shook B L
3034 Moore P L
3037 Booker M H Mrs
3038 Hines A B Mrs
3041 Davis Geo
3042 Helms B R
3043 Godwin B T
3044 Fields M H Mrs
3046 Strickland's Tire Service
3051 Bond-Crawford Co
3053 Vick A H Mrs
3055 Oliver Robt D
3059 Smith R B
3061 Gaskill H V
3062 Crawford Marian
3063 Lee A H
3066 Adams J D
3068 Jenkins A S Mrs
3070 Price J O
3071 Grant J M
3072 Avery J C Insurance Agency
3073 Dean Julian V Oil Co
3074 Ricks L H Mrs
3075 Belle's Beauty Shoppe
3075 Jernigan H B Jr
3076 Brantley B A
3077 Davis L P Mrs
3078 Worley J P
3083 Edwards J F Jr
3084 Stanley L A
3086 Worley C P
3088 Hood F M
3089 Woodard J C Hon
3092 Mc Millan M O Mrs
3096 Mc Cray S L
3104 Strickland J O
3106 Durham R L
3110 Howell J H
3111 Gilmore R R
3111 Southern Bell Telephone & Telegraph Co

DIAL 965—CONTD

3112 Peedin R M
3113 Vanity Fair Beauty Shoppe
3114 Sims Augusta Mrs
3115 Parrish G I
3116 Green P P Mrs
3118 Bullock Haywood
3119 Stancil A R Mrs
3122 Davis M M Mrs
3123 Strickland P N
3126 Laney Elijah
3128 Abdalla C R
3130 Johnson C O
3136 Brown E G
3137 Morris O O
3139 Proctor B F
3140 Hinnant E E Mrs
3142 Brady A M
3143 Williams Kent
3144 Selma Cab Co
3145 Midway Interiors
3146 Henry E M Mrs
3147 Earp L D Mrs
3149 Ward M L
3150 City Barber Shop
3154 Baker L M Mrs
3156 Crocker D B Mrs
3157 Price H R
3158 Creech E P Mrs
3159 Jones Candy Co
3159 Jones S L
3160 Selma Dept Store
3162 Eastern Mfg Co Inc
3167 Hood A T Mrs
3168 Lee D J Mrs
3169 Blackmon F C Mrs
3170 Everette Odell Mrs
3172 Diehl G O Mrs
3176 Godwin Wm I
3177 Blackman E M Mrs
3178 Tart J K
3181 Broadwell A G Mrs
3182 Sasser A B Mrs
3185 Brown S R
3187 Smith R L Mrs
3189 Davis Ella Mrs
3195 Canady R G Mrs
3197 Brewer W C Jr
3198 Woodard Johnny Jr
3202 Bracy D A Jr Hardware Co
3203 Ideal Cleaners & Laundry
3204 Vause G W Jr
3206 Broadwell W J
3208 Reid E S Mrs
3209 Pace Norman
3210 Peedin A H
3212 Seaboard Coast Line Railroad Co
3213 Allen B R
3214 Hill W H
3216 Parrish A J
3221 O'Neal I E Mrs
3221 O'Neal's Tourist Home
3222 Mc Duffie Winnie Mrs
3224 Driver A R
3227 Wiggs O V
3228 Selma Baptist Church
3229 Parrish M G
3230 Crocker Clyde
3231 Stephenson Charlie
3232 Bradberry N E Mrs
3233 Blackman R Marvin
3236 Johnson D E
3237 Creech P C
3238 Herring M P
3238 Butts I C
3239 King Rena
3242 Turnage D B
3244 Godwin Wm Jr
3246 Little O N
3247 House H T
3249 White E J
3250 Degraffenreit E T Mrs
3251 Lee Allen H
3252 Jernigan M H
3254 Sherrod M N
3255 Fulghum A K Mrs
3256 Bailey W E
3259 Smith C M
3260 Spicer D H
3266 Dewar L A Mrs
3267 Glover M M
3269 Stokes A M
3274 Radford L W Mrs
3274 Radford's Beauty Shop
3277 Stanley A L
3279 Batten S E
3282 Vause G G
3283 Brown J W
3284 Wall A T
3285 Rains I A Mrs
3286 Worrells Z B Mrs
3288 Salmon J G
3291 Morgan T G
3292 Price H B
3295 Corbett T B
3303 Byrd D E
3306 Edwards David
3307 Leonard N N
3309 Lockamy J D
3310 Hines C B Jr
3310 Marie's Beauty Shop
3312 Boyd J R
3315 Screws M R Mrs
3316 Chestnut G J Mrs
3318 Lassiter Joseph
3319 Starling C H Mrs
3321 Woodard's Men's Wear
3325 Yelverton P D
3329 Shrum A H
3331 Lucero J R
3335 Jordan Motor Co
3336 Lynch E M Mrs
3339 Potts Stuckie
3342 Gray C A
3344 Smith Minnie Mrs
3346 Kornegay C E
3347 Lassiter Robt
3348 Batten C P Mrs
3349 Edwards J W
3355 Scarborough E B Mrs
3356 Hughes L H Mrs
3360 Stokes Wm
3361 Selma Elem School
3362 Coats R L
3363 Eason E R
3364 Perry E C
3365 Cox R E
3366 Creech I W Mrs
3367 Pilkington Wm
3368 Creech Herman
3370 Crumpler S F Mrs
3373 Thompson A Z Jr
3377 Vann A C
3378 Hodges C F Rev
3383 Phillips Addie Mrs
3384 Williams Counsel
3385 Flesch Eliz Mrs
3388 Selma Town Meter Dept
3388 Selma Town Bldg Insp
3388 Town Light Dept
3388 Selma Mem Gardens
3388 Selma Town Mgr
3388 Selma Town Atty
3388 Selma Town Hall
3388 Selma Town Mayor
3388 Selma Town Water Dept
3388 Selma Town St & San Dept
3388 Selma Town Clk
3389 Radford A B Mrs
3390 Radford W A
3393 Creech Oscar
3395 Everitt C F Mrs
3471 Owens W A
3475 Sims F B
3508 Parrish Martha
3522 Dees G T
3541 O'Neal Etta Mrs
3585 Braswell D L
3602 Crocker C E
3637 Marlow N J
3703 Evans E V
3704 Pittman B T Mrs
3705 Brown M P Mrs
3709 Hinnant N H
3716 Budget Inn
3721 U S P O (Selma)
3726 Yarbrough C R Mrs
3731 Morgan D N
3732 Miller K W Jr
3735 Norris T C
3736 Brown B G
3740 Warley Leona
3741 Branch Banking & Trust Co
3744 Swift Agriculture Chemical

DIAL 965—CONTD

3753 W B Z B Broadcasting Service Inc
3755 Selma Housing Authority
3757 Sellers Auto Parts Inc
3760 Childers F B
3761 Edgerton Memorial Methodist Church
3762 Tasty World Restaurant
3762 Days Inn No 92 Motel
3770 Renfrow E T
3770 Renfrow E T
3771 Holiday Inn Of Smithfield Nc
3777 Simpson R H
3779 Terrell C G
3781 Price G V
3782 Barbour David
3786 Peeden Walter
3787 Massey Wheel Alignment
3791 Newsome Elijah
3798 Creech M D
3801 Strickland Bennett
3805 Surrett M B
3814 Mildred's Beauty Shop
3818 Jones Ermine Mrs
3819 Jernigan Lydia Mrs
3821 Barbour Lonnie
3842 Summers W J
3845 Avery M V
3848 Parrish O L
3850 Hinton R T
3852 Massey C B
3854 Lucas P B Mrs
3857 Davis E R
3859 Byrd B S Mrs
3864 Edwards Jesse
3865 Langston Edward
3866 Cooke I S Mrs
3867 Hicks C O
3870 Wiegand R F
3871 Aycock I H Mrs
3872 Chandler J F
3873 Godwin Flonnie Mrs
3880 Richardson H M
3882 Holder Warren
3883 Sellers C I
3885 Broughton D C
3886 Pittman J J
3890 Grice H W
3896 Mc Clain O A
3898 Coppedge Johnnie
3898 Blackman Naomi Mrs
3900 Prince W E
3901 Coley E M Shoe Shop
3902 Atkins F J Mrs
3904 Coley I C Mrs
3906 Braswell Insurance Agency
3912 Turner J D Jr
3915 Beattie M W Mrs
3916 Griswold M P Mrs
3919 Braswell R T
3924 Wood Alice Mrs
3925 Webster F E
3926 Parrish M W Mrs
3931 Richardson Joseph
3933 Stewart A D
3934 City Taxi Cab Service
3938 Stanley Patricia
3939 Myers L P Mrs
3942 Mercer E C
3948 Moore O L Mrs
3949 Henry E W Mrs
3950 Cook R C Mrs
3951 Thompson A O Mrs
3955 Ellis A R
3956 Eason J C
3958 Tolar Cora Mrs
3959 Stokes F S Mrs
3963 Newsome J L
3965 Deans Dorothy Mrs
3965 Bland Thelma
3967 Rose B B
3968 Evans D N
3970 Williams Walter
3972 Newsome O O
3981 Dewar W J
3982 Johnson J J
3983 Dalton J D
3989 Capps E F Mrs
3991 Seawell Millard Jr
3998 Bryant L V Mrs
5032 Green W R
5042 Parrish Charles
5104 Johnson Edw
5110 Walker E A Jr
5111 King N L Mrs
5112 Underwood Mary Mrs
5115 Childers G L
5117 Edwards J L
5118 Shipp J T
5119 Pratt Glenn
5126 Frazier Cecil
5128 Hill Harry
5129 Baker Wilson
5132 Bowden Percy Jr
5134 Jernigan F E
5136 Sauls Ruby Mrs
5138 Mitchell R S
5140 Price S E Mrs
5141 Crocker M W Mrs
5150 Hatcher M B Mrs
5152 Morris J D Rev
5154 Cox Nellie Mrs
5164 Duncan B W Mrs
5165 Earp J L
5167 Talton C E
5171 Sullivan S L Mrs
5175 Williams Cecil
5177 Spivey L W Mrs
5179 Core W O
5180 Carpenter H A Mrs
5183 Price J L
5189 Simpson E D Mrs
5190 Lasley J J
5194 Creech E P Mrs
5197 Johnson G W
5198 Woodard D M Mrs
5203 Peedin Billy
5211 Watts M J
5218 Bryant R H
5219 Tucker R L
5223 Sullivan S E Mrs
5230 Rice M D
5230 Stinson L J Mrs
5233 Abbott R E
5234 Flowers J N
5235 Smith M M Mrs
5236 Pierce B R
5244 Whitley M A Mrs
5251 Thompson W S
5256 Crawford E N
5257 Lofton Coy
5259 Radford J M
5259 Cuddington R K Mrs
5267 Oliver R P Jr
5268 Avera P A
5274 Dorman R B
5275 Peedin G N
5276 Jennette M B Mrs
5279 Brewer L W
5280 Perkins Hattie Mrs
5280 Perkins E C Mrs
5280 Poste G G
5281 Woodall C H
5290 Davis R S
5292 Hicks C E
5295 Parker A M Mrs
5296 Ryan L R
5297 Lane S H
5298 Pruitt H A
5301 Kenly Savings & Loan Assn
5302 Meyers Luby
5303 Boyette Millard
5306 Selma Open Air Market
5316 Mc Cullers A M Mrs
5317 Parrish R S
5320 Pilkington R E
5330 Saunders H P
5337 Adams E B Mrs
5342 Whitley L L Mrs
5343 Wood J F
5345 Kelly Frank
5349 Wood Jerry F
5351 Quality Cleaners
5354 Davis S O Mrs
5358 Booker Realty Co
5363 Godwin King
5366 Lassiter R L III
5372 Berry Simmon
5378 Wilkins L G
5378 Wilkins G L
5380 Poole C P Mrs
5381 Whitley Winston
5383 Bells Ian
5387 Keppler R D
5401 Bradley Lee
5404 Fisher Jewel
5407 Henry F C
5412 Selma Car Wash
5414 Brown J D Mrs

DIAL 965—CONTD

5420 Williams Danl Rev
5422 Holland J L
5426 Stilley B J
5431 Taylor Jesse
5431 Ruby's Beauty Shop
5434 Strickland W Y
5439 Edwards E P Mrs
5440 Stewart K J Mrs
5444 Douglas G H
5445 Hinton M L Mrs
5447 Reaves I S Mrs
5451 Mitchell J F
5452 Coley G W
5455 Daughtry Billy
5460 Overy Worth Jr
5460 Overby Worth Jr
5461 Stephenson T W
5463 Pearce C G
5465 Wolfe L J
5470 Vause Plumbing Co
5470 Vause G G Jr
5471 White N P Mrs
5473 Mitchell Lewis
5477 Crumpler T T
5480 Parker Alice Mrs
5481 Adams E L
5483 Creech J E
5488 Price H J
5491 Phillips H W
5494 Woodard L G
5497 Creech J A Jr
5502 Godwin M R
5505 Canady Jimmy
5507 Blackwell Addie Mrs
5507 Pilkington Tom
5509 Durden W M
5514 Evans R I
5527 Proctor R G
5534 Peeden Troy
5538 Jones Anderson
5539 Newsome W R
5543 Barbour N G
5548 Mc Millan James
5549 Wilson J P
5551 Broadwell R O Jr
5555 Ferrell Wiley Rev
5560 Medlin Ernst
5562 Brown Gessie
5563 Williams Lindy Mrs
5564 Edwards J W
5566 Holt J E
5571 Ward Ida Mrs
5578 Crabtree Rachel Mrs
5583 Harper Willis
5594 Smith L C
5595 B & S Wholesale Florist
5602 Harper L F
5603 Mullen Lewis
5609 Norris Raymond
5610 Adcock L H Mrs
5616 Henry L G
5621 Di Risio Dominic
5624 Aippersbach J A Mrs
5633 Terry Elvis
5635 Price J E
5638 Richardson L M Mrs
5640 Parrish F C
5641 Rose R F
5643 Batten V A Mrs
5645 Wilkins P P Mrs Mrs
5649 King Jesse
5653 Vick L J Mrs
5660 Driver C L
5664 Selma T V & Appliance
5667 Bailey J R
5668 Lofton Leonard
5672 Ward S M
5678 Thorpe D T
5679 Harris Tom
5681 Brantley T C Mrs
5682 Harllis Mary
5683 Allen Bessie
5693 Perry Joseph
5697 Carter D W
5698 Renfrow Pete
5700 Anderson C C
5701 Simms Lester
5707 Waddell E B Mrs
5711 Thompson Garage
5715 Peterbilt-Southern Inc
5725 Raines Lucy Mrs
5729 Davis Ruth
5730 Mc Culomrs Essex
5736 Henderson Fred Rev
5739 Mc Duffy Eugenia Mrs
5740 Oates W R
5747 Vaughn L N
5756 Econo-Travel Motor Hotel
5763 Allen Thelma
5777 Wells E R Rev
5783 Pender G D
5792 Smith Sarah Mrs
5794 Rankin R S
5795 Ra-Tel Co
5797 Sullivan E R
5800 Prince James
5804 Sauls R F
5812 Strickland W S
5815 Creech D E
5820 Starling C C
5822 Pettiway Herman
5830 O'Neal Oscar Jr
5834 Wiggs John Jr
5835 Bradley Miller
5837 Starling P C Mrs
5849 Byrd's Handy-Pak
5853 Quality Sea Food
5859 Tucker M J Mrs
5868 Holder Laura Mrs
5869 Crocker S L Mrs
5870 Jakes Landis
5877 Eason Elton
5879 Johnson Robt
5879 Spa Taxi Co
5880 Bowens Wilbert
5885 Stephenson L D Jr
5892 Lee C W
5893 Creech James Jr
5895 Colonial Realty
5897 Holt J E
5902 Jones M H Mrs
5908 Worlds Silas
5924 Turner L P Mrs
5925 Brooks L C
5929 Holt J C
5937 Lee R E
5938 Edwards E K
5940 Howell Clarence
5943 Johnson Donald
5944 Howell's Heating & Air Conditioning Inc
5948 Jack's Auction House
5953 Kendall C L
5960 Brannan R G Mrs
5962 Aldrich F D
5965 Allen L L
5966 Denning R L
5967 House B R
5969 Richardson Sandy
5970 Capps Willie Mrs
5974 Moody B S
5975 Capps M H
5977 Wall M R
5986 Nunnery G E
5990 Braswell Jim
5991 Dillinger J R
5993 Blackley H W Jr
5994 Mozingo Mozell
5998 Johnston County Community Action
6111 Mc Doygle J E
6131 Lee T P
6145 Toler Alice Mrs
6146 Clements C E
6154 Mitchell Alice
6156 Core Sherwood
6177 Burgess' Exxon
6180 Sauls C L Jr
6185 Stephenson W Carroll Jr Ins Agcy
6186 Norris J L
6190 Stallings A R
6211 Eason Wilbert
6219 Crocker R H
6224 Soard David
6228 Gagne J D L
6231 Green Glenn
6247 Baker W J
6250 Boykin Viola
6264 Gurkin R M
6284 Brooks H M
6287 Henderson Beatrice Mrs
6298 Johnson I M
6404 Hines Ronnie
6447 Moore J L
6453 Matheny M A
6463 Hollman R E
6485 Faircloth Marth
6880 Mc Eachern Henry
6916 Mc Cullers Charles
8000 Stanley Walter
8010 Nester C N
8011 Richardson G J
8013 Jones Gladys Mrs

DIAL 965—CONTD

8043 Wall E T
8059 Brannon R W
8075 Potter Fernie
8085 Gurkin M M
8094 Williams P I Mrs
8101 Hughes W W
8103 Kipp James
8106 Bowden Beulah Mrs
8109 Warren B S Mrs
8109 Warrick B D Mrs
8126 Heilig-Meyers Co
8129 Crossroads House
8141 First Citizens Bank & Trust Co
8145 Sealey P W Mrs
8145 Sealey Dolly
8148 Wall M T
8154 Sealey Dolly
8163 Sheraton Motor Inn
8165 Capps R E
8177 Johnson Wm
8178 Blizzard L K
8181 Thorne A M Mrs
8189 Selma Town Police Dept
8196 Faison A W Mrs
8200 Matthews K A
8202 Jones L A
8203 Turner M C Mrs
8212 Littleton Mable
8213 Turner's Tire Service
8216 Jones Realus
8220 Pope's Dollar Store
8224 Price H Blake & Sons Inc
8224 Price H Blake & Sons Marine Supplies
8227 Green P J Mrs
8235 Pace M E
8236 Smith Roland
8239 Parrish Leola Mrs
8241 Sykes Jerry
8249 Clifton M B
8253 Radford N B Mrs
8260 Mitchell F J Mrs
8261 Hales N C
8265 Godwin Wallace
8267 Pollock E C
8270 Thompson Kenneth
8270 Thompson K G
8274 Brown I P Mrs
8275 Daughtry E E Mrs
8278 Westbrook R P Mrs
8280 Pettiway Josephine
8285 Allen H R
8290 Allen Billy
8294 Seawell J K
8313 Davis J D Jr
8316 Baker Claywood
8325 Hobbs E G
8328 O'Neal Hattie Mrs
8334 Ashworth C E Mrs
8336 Robbins Jessie
8341 Todd J M
8346 Coley J T
8347 Blackman R M
8350 Brown C V
8352 Stancil Steph
8356 Simms Preston
8367 Wall Norwood Accounting
8369 Parrish D E
8374 Turnage T L
8375 Black Dora Mrs
8378 Gailey J V
8389 Gainey P V Mrs
8391 Tant E A Mrs
8392 Weddings Ira
8395 Godwin Willie
8474 Penny Ruben
8511 Warren C G
8518 Vauce Eric
8519 Johnson M G Jr
8520 Pridgen Spencer
8524 Peedin J R
8529 Julia's
8532 Taylor E L
8538 Wall E J
8540 Lane D W
8542 Shappell Claude
8545 Mc Phail Eloise
8547 Hayes A R
8548 Strickland M W Mrs
8552 Godwin Annie Mrs
8553 Neal Chellie Mrs
8555 Barbour D E
8558 Brown Herbert
8559 Swain E R
8561 Earp Stacy
8562 Wise Kirby Jr
8565 Jones T L
8567 Bryan W J
8568 Matthews Yank
8570 Peacock Cora
8573 Whitley Flossie
8577 Harry's Appliance Sales & Service
8582 Selma Jewelery & Music Co
8590 Parrish C Y
8593 Kincheloe B W Mrs
8601 Hughes Margt Mrs
8603 Mitchell N P Mrs
8604 Bracey D A Jr
8605 Gandy R S
8611 Hinton Betty Mrs
8615 Grice B S
8619 Warren J V Mrs
8621 Holloman L E
8625 Hale Clara Mrs
8626 Battne Gladys
8627 Marlowe W E
8628 Sellers W C
8629 Garrell E W
8632 Massengill Luther
8638 Ivey M A
8640 Potter L S
8640 Phillips A N
8641 Morgan Graham
8642 Wilson C F
8652 D & D Fabrics
8659 Jones K R
8674 Abdalla M T Mrs
8675 Anderson Nora Mrs
8677 Baker J A
8679 Abbott's Used Cars
8681 Parrish M G Mrs
8700 Jernigan J H
8702 Eason C L
8706 O'Neal Mary Mrs
8719 Penny Ottis Rev
8721 Hicks L V D Mrs
8724 Shephard Archie
8729 Hilly D R
8741 Whitley Joseph
8747 Faison Terry
8757 Warren Randolf
8762 Shirley G W
8770 Jackson John
8778 Dockery John
8779 Starnes R L
8780 Scarbobo N M Mrs
8783 Lacy D J
8791 Parrish Gas & Appliance Co Inc
8802 Phillips M B
8812 Edwards J Z
8822 Hooks Mildred
8823 Mc Keel J R
8834 Earp A D
8839 Watson L W Mrs
8841 Lyons L S Mrs
8843 Baker Rosetta
8849 Chrismon F T
8855 Butts Leon
8858 Woodall J T
8865 Coley S G
8866 Pone Al
8869 King Margt Mrs
8871 Holloman Ronald
8877 Rozzelle F C
8879 Burgess W F
8880 Woodall L C
8885 Outland Perline Mrs
8893 Suttles O R
8906 Thompson O P
8907 Eason M W Mrs
8912 Massey Donnie
8921 Johnson Johnnie
8924 Eason Doris Mrs
8930 Berry Charles
8930 Godwin Bobby
8932 Parrish R R
8933 Eason Darell
8935 Register Julia
8936 Gurley R G
8939 Sauls P C
8942 Herring W K
8944 Jones E C Jr
8945 Avery J C
8949 Lane's Beauty Shop
8949 Lane Addie Mrs
8953 Moore J A
8954 Griffin R H
8957 Dean H P Mrs
8959 Edwards Ralph
8964 Ellis Mollie
8966 Sorrell C L
8973 Creech J A
8982 Jones Earward

DIAL 965—CONTD

8986 Watson W H
8988 Pace L F Mrs
8990 Parrish W E
8994 Norton W L
9106 Selma Pool Room
9112 Hogue's Harold Interstate Texaco Service
9122 Travelers Service Station
9127 Moore's Place
9135 Cue Lounge
9140 Pete's Tavern
9151 Brown's
9153 Catch Me Eye American
9187 Soard Barber Shop
9191 Lighthouse The
9609 Mc Lamb Marvin

When You Want to Know:

—where a person lives.

—what his occupation is.

—who lives at a certain number on a street.

—where a street is located.

—the correct spelling of a name.

—the officers of a corporation.

—the partners in a firm.

—the solution to any of scores of problems that pop up unexpectedly to annoy and baffle you.

—you can quickly find the answer in the City Directory.

Don't Use An Old Directory!

●

One address taken from an old Directory may send you miles out of the way and waste a whole day's time. You take pride in keeping a fresh stock of merchandise on your shelves—

●

Why not avail yourself of fresh information for your daily use?

Smithfield Savings & Loan Association
"Home Ownership Made Easy"
Tel. 934-6185
205 S. 2nd St. Smithfield, N.C. (27577)

Smithfield Electric Supply Company
WHOLESALE DISTRIBUTORS
LIGHTING FIXTURES—RESIDENTIAL—COMMERCIAL—INDUSTRIAL
301 TRUCK LANE
SMITHFIELD, N.C. 27577
TEL. 934-4131

1974
SMITHFIELD and SELMA
RURAL RESIDENTS DIRECTORY

HILL DIRECTORY COMPANY
PUBLISHERS

BRACK WILSON FORD
FORD SALES — SERVICE—PARTS FORD
207-217 N. 8th St. Smithfield, N.C. (27577) Tel. 934-5021

L. H.
HALL
METAL
WORKS

Barrett®

Roofing
and
Sheet
Metal
Work

401
S. 6th St.

TEL.
934-2737

SMITHFIELD
N.C. 27577

The Smithfield Herald
Your County Newspaper
PUBLISHED EVERY TUESDAY AND FRIDAY
125 S. 4th St. P.O. Box 1417 Smithfield N.C. (27577) Tel. 934-2176

CAUTION

Pay no money in advance to itinerant Directory Canvassers. We are led to mention this from the fact that certain parties have been fraudulently using our publications as specimens, and by that means collecting money in advance. Before signing an order, see that it has the name of R. L. Polk & Co. printed thereon. We ask no payment until the work is delivered, and our solicitors have strict orders not to take payment for either advertising or subscriptions.

Smithfield Savings & Loan Association
"Home Ownership Made Easy"
Tel. 934-6185
205 S. 2nd St. Smithfield, N.C. (27577)

Abdalla Beulah F rRt 3 (SEL)
Abrams Charlie F rRt 1 (SEL)
Adams Charles E rRt 2
Adams Charles R rBx 39b Rt 1 (SEL)
Adams Clarence W rBx 204 Rt 4 (Sfield)
Adams Denzel W rBx 401 Rt 4 (Sfield)
Adams Earl R rBx 1304 Rt 4 (Sfield)
Adams Erwood L rRt 1 (SEL)
Adams Freddie rBx 233 Rt 3 (Sfield)
Adams Jeffrey P rBx 139 Rt 4 (Sfield)
Adams Johnnie rRt 1 (Sfield)
Adams Judy C rRt 3 (Sfield)
Adams Junius F rBx 69 Rt 1 (Sfield)
Adams Lonzo R rBx 196a Rt 2 (Sfield)
Adams Nathan R rBx 162 Rt 1 (Sfield)
Adams Shirley P rRt 4 (Sfield)
Adams Wm O rRt 3 (Sfield)
Adams Zeb Jr rBx 31 Rt 1 (SEL)
Alford Charles H rBx 125 Rt 2 (Sfield)
Allen Billy R rBx 1605 Rt 3 (Sfield)
Allen Brenda P rRt 3
Allen Christine J rBx 158 Rt 3 (Sfield)
Allen Danl D rRt 2 (SEL)
Allen David M rRt 1 (Sfield)
Allen David O rRt 4 (Sfield)
Allen David R rBx 273 Rt 1 (Sfield)
Allen Donald O rBx 511 Rt 1
Allen Donald R rBx 131 Rt 4
Allen Emma M rBx 17 Rt 4 (Sfield)
Allen Glenn E rRt 1 (Sfield)
Allen James A rRt 4 (Sfield)
Allen James M rRt 1 (SEL)
Allen Jesse L rRt 3 (Sfield)
Allen Jimmie R rBx 10 Rt 4 (Sfield)
Allen John E Jr rBx 314 Rt 4 (Sfield)
Allen Joseph A rRt 3 (Sfield)
Allen Joseph D rBx 211 Rt 4 (Sfield)
Allen Julius C rBx 607 Rt 3 (Sfield)
Allen Katie J rRt 2 (Sfield)
Allen Leon T rRt 2 (Sfield)
Allen Lewis rRt 1 (Sfield)
Allen Loudie D Jr rRt 1 (Sfield)
Allen Lucious B rRt 2 (Sfield)
Allen Mattie W rBx 124 Rt 3 (Sfield)
Allen Ortha B rBx 201 Rt 3 (SEL)
Allen Raymond H rRt 1
Allen Robt L rBx 510 Rt 1 (Sfield)
Allen Seth D rRt 1 (Sfield)
Allen Thos A rRt 3 (SEL)
Allen Thos R rBx 297 Rt 3
Allen Travis E rBx 277 Rt 1 (Sfield)
Allsbrook Johnny F rBx 71b Rt 3 (SEL)
Altman Kenneth D rRt 4 (Sfield)
Ames Raymond S rRt 3 (SEL)
Anderson Effie V rRt 2 (SEL)
Anderson Janie D rBx 389 Rt 3 (Sfield)
Anderson Lonie M rRt 1 (SEL)
Anderson Mack K rRt 3 (Sfield)
Anderson Mack T rBx 1262 Rt 3 (Sfield)
Anderson Paul J rBx 48 Rt 4 (Sfield)
Andrews Wm A Jr rRt 4 (Sfield)
Appel Roger D rBx 161c Rt 3
Archibald Elmo Jr rBx 352 Rt 1 (Sfield)
Archible Geo H rRt 4 (Sfield)
Ardoudi Susan H rRt 1 (Sfield)
Armstrong Larry G rRt 4
Artis Nathl rBx 357 Rt 3
Arwood Judson H rRt 1 (Sfield)
Askew Herbert O Jr rBx 4b Rt 1 (SE)
Atkinson Billy R rBx 490 Rt 3 (Sfield)

Smithfield Electric Supply Company
WHOLESALE DISTRIBUTORS
LIGHTING FIXTURES—RESIDENTIAL—COMMERCIAL—INDUSTRIAL
301 TRUCK LANE SMITHFIELD, N.C. 27577
TEL. 934-4131

BRACK WILSON FORD
FORD SALES — SERVICE—PARTS FORD
207-217 N. 8th St. Smithfield, N.C. (27577) Tel. 934-5021

L. H.
HALL
METAL
WORKS

Barrett®

Roofing
and
Sheet
Metal
Work

401
S. 6th St.

TEL.
934-2737

SMITHFIELD
N.C. 27577

The Smithfield Herald
Your County Newspaper
PUBLISHED EVERY TUESDAY AND FRIDAY
125 S. 4th St. P.O. Box 1417 Smithfield N.C. (27577) Tel. 934-2176

Atkinson Derry L rRt 4 (Sfield)
Atkinson Ernest F T rRt 4 (Sfield)
Atkinson Henry B Jr rRt 1 (SEL)
Atkinson Johnie R rRt 1 (SEL)
Atkinson Maxine C rRt 3 (SEL)
Atkinson Willie A rRt 4 (Sfield)
Austin Alonza J rRt 1 (Sfield)
Austin James E rBx 374 Rt 1 (Sfield)
Austin Jimmy H rRt 1 (Sfield)
Austin Junius H rBx 185 Rt 1 (Sfield)
Austin Larry T rBx 33 Rt 1 (Sfield)
Austin Thos B rRt 1 (Sfield)
Avera Emma A rBx 83 Rt 1 (Sfield)
Avera Evelyn S rRt 1 (Sfield)
Avera Saml T rBx 81 Rt 1 (Sfield)
Averette Connie L rRt 1 (Sfield)
Averette James D rBx 249 Rt 1 (Sfield)
Averette James S rRt 1 (Sfield)
Averette Phillip N rRt 1
Avery Hubert E rRt 1 (SEL)
Avery James W rBx 165 Rt 1 (Sfield)
Avery Ollie P rRt 3 (SEL)
Avery R A Jr rRt 1 (SEL)
Avery Willard L rBx 53a Rt 3 (Sfield)
Avery Wm C rRt 2 (SEL)
Avery Wm H rRt 2 (Sfield)
Avirett Malcolm S rBx 373 Rt 4 (Sfield)
Aycock Brenda B rRt 1
Aycock Bruce W rBx 417 Rt 3 (SEL)
Aycock Charles D rRt 3 (SEL)
Aycock Debbie R rRt 3 (SEL)
Aycock Hazel B rBx 522 Rt 4 (Sfield)
Aycock Henrietta L rRt 3 (SEL)
Aycock Judy B rBx 305 Rt 1 (Sfield)
Aycock Lee O rRt 3 (SEL)
Aycock Oscar L rRt 3 (SEL)
Aycock Robt A rRt 3 (SEL)
Aycock Solomon L rRt 3 (SEL)
Aycock Wm D rRt 3 (SEL)
Badger John H rBx 72 Rt 1 (Sfield)
Bagley Carl F rRt 3 (SEL)
Bailey Clarence V Jr rRt 1 (SEL)
Bailey Eulas H rRt 2 (SEL)
Bailey James A rBx 318a Rt 3 (Sfield)
Bailey James L rBx 219 Rt 2 (SEL)
Bailey James R rRt 2 (SEL)
Bailey Johnny C rRt 2 (SEL)
Bailey Juanita K rRt 2 (SEL)
Bailey Letha E rRt 1 (SEL)
Bailey Lorna A rBx 174 Rt 2 (SEL)
Bailey Mamie P rRt 1 (SEL)
Bailey Marcus V rRt 2 (SEL)
Bailey Marvin E rRt 1 (SEL)
Bailey Mildred B rRt 2 (SEL)
Bailey Rachel P rRt 1 (SEL)
Bailey Retha M rRt 1 (SEL)
Bailey Rossie W rBx 284 Rt 2 (SEL)
Bailey Ruby S rRt 1
Bailey Ruby S rBx 171 Rt 2 (SEL)
Bailey Wm R rRt 2 (SEL)
Baker Danny L rBx 413 Rt 4 (Sfield)
Baker Doris rRt 1 (Sfield)
Baker Earl rRt 3 (SEL)
Baker Elmond rRt 1 (Sfield)
Baker Hugh A rRt 1 (Sfield)
Baker Jack rRt 1 (Sfield)
Baker James E rBx 284 Rt 1
Baker James R rRt 1 (Sfield)
Baker James S rRt 1 (Sfield)
Baker Janice P rBx 111c Rt 3 (SEL)
Baker Jerry L rRt 3 (SEL)
Baker Jerry L rRt 1 (Sfield)
Baker Joseph O rRt 2 (Sfield)
Baker Julian E rRt 1 (Sfield)
Baker Kathryn W rRt 4
Baker Odis H rBx 193 Rt 3 (Sfield)
Baker Raeford E rRt 2 (Sfield)
Baker Roxie E rRt 2 (Sfield)
Baker Rudolph rBx 33 Rt 1 (Sfield)
Baker Wm J rRt 1 (SEL)
Baker Wm M rRt 1 (Sfield)
Bales Joyce L rRt 2 (Sfield)
Bales Joyce M rBx 78 Rt 2
Bales Keith R rRt 2 (Sfield)
Ball Adrian J rBx 268 Rt 4
Ball Woodrow rBx 2 Rt 1
Ballance Eliz E rRt 3 (Sfield)

JAMES JONES ELECTRIC SERVICE
All Types Electrical Wiring - Control Wiring
Gibson
APPLIANCE SERVICE
SALES AND SERVICE
Tel. 934-5275, Radio Tel. 965-5795 Car 202
213 E. MARKET ST. SMITHFIELD 27577

Ballance Judy H rBx 191 Rt 2(SEL)
Ballenger Donald L rBx 288 Rt 1 (Sfield)
Balltzglier L R rBx 479 Rt 4 (Sfield)
Barbee Lucy L rBx 476 Rt 4 (Sfield)
Barber John A rBx 1213 Rt 4 (Sfield)
Barber Willie M rRt 2 (Sfield)
Barbour Benj L rRt 3 (Sfield)
Barbour Cecil R rBx 485 Rt 4 (Sfield)
Barbour Clarence C rBx 312 Rt 1 (Sfield)
Barbour Darnell P rRt 4 (Sfield)
Barbour David E rRt 1 (SEL)
Barbour Don G rRt 1 (SEL)
Barbour Edw M rRt 3
Barbour Eleanor L rRt 1 (Sfield)
Barbour Geraldine W rBx 247a Rt 1 (Sfield)
Barbour Gracie M rBx 320 Rt 1 (Sfield)
Barbour Hallie W rRt 2 (SEL)
Barbour James E rRt 2 (Sfield)
Barbour James G rRt 1 (SEL)
Barbour Jean H rBx 57 Rt 4 (Sfield)
Barbour Jessie G rRt 1 (Sfield)
Barbour Joyce F rRt 3 (Sfield)
Barbour Judson E rBx 92c Rt 2 (SEL)
Barbour Larry M rRt 1 (Sfield)
Barbour Leon E rBx 427a Rt 1 (Sfield)
Barbour Lucille B rRt 3 (Sfield)
Barbour Luther U rBx 48 Rt 3 (Sfield)
Barbour Lynwood C rRt 1
Barbour Magdalene M rRt 1 (Sfield)
Barbour Mary G rBx 155 Rt 1 (Sfield)
Barbour Needham C rBx 316 Rt 1 (Sfield)
Barbour Onie C rBx 217b Rt 3
Barbour Oris F rRt 3 (Sfield)
Barbour Otto R rRt 1 (Sfield)
Barbour Richd E rBx 123 Rt 3
Barbour Robt G rRt 2 (Sfield)
Barbour Thos E rRt 4 (Sfield)
Barbour Walter J rRt 4 (Sfield)
Barbour Willis O rRt 1 (Sfield)
Barefoot Charles H rBx 15 Rt 2 (SEL)
Barefoot Charles J rRt 4 (Sfield)
Barefoot Golden H rRt 4 (Sfield)
Barefoot Judith E rBx 28 Rt 1 (Sfield)
Barefoot Kovess A rRt 1 (Sfield)
Barefoot Robt J rRt 4 (Sfield)
Barfiel Della V rBx 507 Rt 4 (Sfield)
Barfield Sharon F rRt 1
Barnes Agnes A rRt 3 (SEL)
Barnes Bernie R rBx 99 Rt 1 (SEL)
Barnes Billy G rRt 3 (SEL)
Barnes Donald B rRt 2 (Sfield)
Barnes Henry P rRt 3
Barnes Ira D rBx 437 Rt 3 (Sfield)
Barnes James A rBx 126 Rt 4 (Sfield)
Barnes Jesse B rRt 2 (SEL)
Barnes Jim rRt 3 (Sfield)
Barnes John T rRt 1 (SEL)
Barnes Lafayette rRt 2 (Sfield)
Barnes Larry W rBx 248 Rt 4
Barnes Lewis M rRt 3 (Sfield)
Barnes Linda N rRt 1 (SEL)
Barnes Loyd R rRt 1 (SEL)
Barnes Lucille E rRt 4 (Sfield)
Barnes Melvin D rRt 3 (Sfield)
Barnes Ola M rRt 1 (SEL)
Barnes Olivia G rRt 1 (Sfield)
Barnes Randy E rRt 3 (SEL)
Barnes Roland E rRt 1 (SEL)
Barnes Walter C rRt 1 (SEL)
Barnes Wm C rRt 1 (SEL)
Barnes Wilmond H rBx 451 Rt 4 (Sfield)
Barreau Helen J rBx 315 Rt 1 (Sfield)
Barrett Aubrey Jr rRt 4

Mobil
Gardner-Creech Oil Co., Inc.
HEATING OIL
Tels. 934-7171 and 934-7172
Hwy. 301 N., P.O. Box 488 (Sfield) 27577

CAPITAL
COCA-COLA
BOTTLING
CO.
Enjoy Coca-Cola Trade-mark ®
it's the real thing

Selma Rd.
Rt. 3
P.O. Box
1569
Smithfield
N.C. (27577)
TEL
934-2221

You belong at
BB&T
BRANCH BANKING & TRUST COMPANY
MEMBER FEDERAL DEPOSIT INSURANCE CORPORATION
FIRST WITH A CENTURY OF SERVICE
1872-1972

SMITHFIELD ELECTRONICS CO.
Factory Authorized Service Center
Television, Radio, Stereo and C B Radio Service
619 S. 3rd St., Smithfield 27577 Tel. 934-5597

Barron Linda R rBx 263 Rt 2 (Sfield)
Bass Ernest W rRt 2 (SEL)
Bass Eunice W rRt 3 (Sfield)
Bass Fancy R rBx 197a Rt 2 (SEL)
Bass Graddy rRt 1 (SEL)
Bass Graham R rRt 2 (SEL)
Bass Herman J rRt 2 (Sfield)
Bass Irene S rBx 10 Rt 2 (SEL)
Bass Jesse C rBx 366 Rt 1 (Sfield)
Bass Jimmy K rBx 23a1 Rt 2 (SEL)
Bass Rachel E rBx 114 Rt 3 (Sfield)
Bass Ralph L rBx 23aa Rt 2 (SEL)
Bass Roy S rBx 205 Rt 2 (SEL)
Bass Thos G rRt 3 (Sfield)
Bass Wm H rRt 2 (Sfield)
Batten Arth rRt 2 (SEL)
Batten Charles D rRt 4 (Sfield)
Batten Charlie H Jr rBx 174 Rt 4 (Sfield)
Batten Ethel B rRt 2 (SEL)
Batten Eva D rRt 2 (SEL)
Batten Garland rRt 3 (SEL)
Batten Hazel C rBx 106 Rt 2 (SEL)
Batten Ina L rRt 4 (Sfield)
Batten Larry J rBx 35 Rt 2 (SEL)
Batten Needom L Jr rRt 2 (SEL)
Batten Norman E rBx 126 Rt 3
Batten Otis I rRt 3 (Sfield)
Batten Owen C rRt 2
Batten Pearl L rRt 3 (Sfield)
Batten Percy R rRt 3 (SEL)
Batten Perry W rRt 3 (SEL)
Batten Phillip E rRt 2 (SEL)
Batten Ronie E rRt 1 (SEL)
Batten Simon E rRt 3 (Sfield)
Batten Steph A rRt 1 (SEL)
Batten Stratford C rRt 2 (SEL)
Batten Tempie H rRt 2 (SEL)
Batten Thamer rRt 3 (SEL)
Batten Thanie S rRt 2 (SEL)
Batten Thos H rRt 1 (SEL)
Batten Thurman P rRt 3 (SEL)
Batten Twila H rBx 105 Rt 2
Batten Woodrow rRt 4
Battle Hattie M rBx 288 Rt 1 (SEL)
Battle Herman L rRt 1 (SEL)
Battle Octavies rRt 1 (SEL)
Battle Roy L rRt 1 (SEL)
Batts Donald rRt 4 (Sfield)
Baugh Lloyd H rBx 147 Rt 4 (Sfield)
Bean Walter F rBx 199b Rt 3
Beasley Charles L rBx 494a Rt 3 (Sfield)
Beasley Charles R rRt 3 (Sfield)
Beasley Clinton T rBx 188 Rt 3 (Sfield)
Beasley Graylon E rBx 163 Rt 4 (Sfield)
Beasley Hazel R rBx 97 Rt 3 (Sfield)
Beasley Jessie F rBx 456 Rt 1 (Sfield)
Beasley Joann M rRt 2
Beasley Josephine T rBx 312 Rt 3 (Sfield)
Beasley Julius M rRt 1 (Sfield)
Beasley Larry W rRt (SEL)
Beasley Lena S rBx 177a Rt 2
Beasley Leroy rRt 2 (Sfield)
Beasley Lois T rRt 3 (Sfield)
Beasley Rufus C rRt 1 (Sfield)
Beavers Billy C rBx 133 Rt 3
Becker Inge M rRt 4 (Sfield)
Becker Reiner rBx 1146 Rt 1 (Sfield)
Bedford Agnes L rBx 70 Rt 1 (SEL)
Bell Eliz R rRt 2 (Sfield)
Bell Geraldine B rBx 198 Rt 1 (Sfield)
Bell Hattie M rRt 2 (Sfield)
Bell Louis rBx 155 Rt 3 (Sfield)
Bell Mary L rRt 4
Bell Randy B rRt 2
Bennett Rosalie A rBx 282 Rt 3 (Sfield)
Benson C M rRt 3
Benson Cleveland T rRt 2 (SEL)
Benson Clifton R rRt 1 (Sfield)
Benson Frances E rBx 85 Rt 4 (Sfield)
Benson Harold E rRt 3
Benson Joe Jr rRt 2 (Sfield)
Benson Thos R rBx 68 Rt 1 (Sfield)
Benton Charlie H rBx 45r Rt 2 (SEL)
Benton Charlie H rBx 15 Rt 2
Benton Edwin T rBx 159 Rt 1 (Sfield)
Benton James E rBx 210 Rt 1 (SEL)

P. & M. House Repair & Additions
Complete Home Repairing - Remodeling
and Home Improvements or Additions
RT. 3, P.O. BOX 401 934-2438
SMITHFIELD 27577 934-4821

Benton Laura M rBx 16 Rt 2 (SEL)
Bernard Patricia D rRt 2 (Sfield)
Best Allen R rRt 2 (Sfield)
Best Billy R rBx 275 Rt 4 (Sfield)
Best James R rBx 199c Rt 2 (Sfield)
Best Lee M rRt 2 (SEL)
Best Robt S rBx 213 J Rt 2
Bettis Thelma L rRt 1 (SEL)
Betts Howard B rRt 1 (SEL)
Bicknell Juanita J rRt 2 (SEL)
Bicknell Wm J rRt 2 (SEL)
Bizzel Adam R rBx 94b Rt 2 (SEL)
Bizzell Donald W rRt 2 (Sfield)
Bizzell Ernie O rBx 28 Rt 3 (SEL)
Bizzell Eula T rRt 2 (Sfield)
Bizzell Joseph T rBx 26a Rt 2 (SEL)
Black Albert L rRt 1 (Sfield)
Black John O rRt 1 (Sfield)
Black Shirley R rBx 282 Rt 4 (Sfield)
Blackman Eloise J rRt 3 (Sfield)
Blackman Frank J rBx 48b Rt 3
Blackman Georgie R rRt (SEL)
Blackman Mary P rRt 1 (SEL)
Blackman Noah L rRt 1 (SEL)
Blackman Walter M rRt 1 (SEL)
Blackmon Danny L rRt 3 (Sfield)
Blackmon Frank Jr rBx 48b Rt 3 (Sfield)
Blackmon Grace J rRt 4
Blackmon James D rBx 504 Rt 3
Blackmon James R rRt 3 (Sfield)
Blackmon Melvin R rRt 1 (Sfield)
Blackmon Pauline D rBx 134a Rt 1
Blackmon Plato T rBx 207a Rt 4
Blackmon Roby E rRt 1 (Sfield)
Blackwelder Caleb L rBx 512 Rt 1 (Sfield)
Blackwelder Charles A rBx 502 A Rt 1
Bloyer Clinton E rBx 315a Rt 4
Bogumil Robt A rBx 485 Rt 4 (Sfield)
Boob Robt R rBx 959 Rt 3 (Sfield)
Boone James T rBx 111 Rt 4 (Sfield)
Boone Marvin M rBx 88 Rt 4 (Sfield)
Borwn Russell E rBx 84 Rt 3
Boswell James R rRt 1 (SEL)
Boswell Leland R rRt 2 (SEL)
Boswell Roy D rRt 2
Boughman Eliz G rRt 1 (SEL)
Boughman Swannanoa E rRt 1 (SEL)
Boughman Vance W rRt 1 (SEL)
Bourgeois James E rRt 4
Boviall Leroy T rRt 4
Bowen Merlon rRt 3 (SEL)
Bowen Sadie H rRt 3 (SEL)
Bower Suzanne C rRt 1 (SEL)
Boyd Cora A rRt 2 (Sfield)
Boyette Albert L rBx 20a Rt 1 (SEL)
Boyette Edw F III rBx 13 Rt 1 (Sfield)
Boyette Jean L rBx 8 Rt 1 (SEL)
Boyette Jesse T rRt 2 (SEL)
Boyette Joseph S rBx 91 Rt 4 (Sfield)
Boyette Kath A rBx 14 Rt 1 (Sfield)
Boyette Ronald M rRt 2
Boyette Theo G rBx 15 Rt 3 (Sfield)
Boykin Alton B rBx 36 Rt 3 (Sfield)
Boykin Arth M rRt 3 (SEL)
Boykin Wm A rRt 3 (SEL)
Boylan Wm G rBx 53 Rt 3 (Sfield)
Bradley Andrew R rBx 547 Rt 3
Bradley Henry rRt 2
Bradley Leroy R rRt 1
Brady Brenda S rRt 3 (SEL)
Brady Clarence V rRt 3
Brady Franky H rBx 127 Rt 2 (SEL)
Brady James L rRt 3 (SEL)

MEDLIN PRINTING CO.
PRINTERS—LITHOGRAPHERS
I.W. MEDLIN AND T.E. MEDLIN
Office Supplies and Equipment
134 S. 3d St.,
Smithfield, N.C. (27577)
Tel. 934-3530
Plant-Hwy. 301 N.
P.O. Box 1415
Smithfield, N.C. (27577)

VAUSE Plumbing Co.
INSTALLATION - REPAIRS - REMODELING
TEL. 965-5470
901 N. RAIFORD ST., SELMA, N.C. (27576)

IDEAL OIL CO., Inc.
HEATING OIL — METERED DELIVERY
511 TRUCK LANE, P.O. BOX 329, SMITHFIELD, N.C. (27577)
DIAL 934-8121
SHELL FUEL OIL

JAY'S OFFSET PRINTING AND QUICK COPY SERVICE
QUALITY WORK WHILE YOU WAIT
TELS. 934-2995
216 JOHNSTON ST. SMITHFIELD 27577
Nights and Holidays 284-3344

Brady Ricky P rRt 2 (SEL)
Brady Robt A rBx 131a Rt 1 (SEL)
Brady Thel H rRt 1 (SEL)
Branch Donald D rBx 167 Rt 4 (Sfield)
Branch John H rRt 1 (SEL)
Branch Wm E rBx 180 Rt 1 (Sfield)
Brandon Clarence E rRt 1 (Sfield)
Brannan Eddie N rRt 2 (SEL)
Brannan Geo W rBx 491c Rt 1 (Sfield)
Brannon Marie S rRt 2 (SEL)
Brantley Corneluis F rBx 175a Rt 2 (SEL)
Brantley June P rBx 258 Rt 4
Braswell Albert F rRt 2 (SEL)
Braswell Billy E rRt 2 (Sfield)
Braswell Braxton O rBx 266 Rt 3 (Sfield)
Braswell Brenda F rRt 3 (Sfielf)
Braswell Charles D rBx 323d Rt 2 (Sfield)
Braswell Charles G rRt 2 (Sfield)
Braswell Charles L rRt 2 (Sfield)
Braswell Denny D rBx 333 Rt 2
Braswell Dewey R rRt 2 (Sfield)
Braswell Doctor R rRt 2 (Sfield)
Braswell Don F rRt 2
Braswell Eldridge B rRt 2 (Sfield)
Braswell Ernest I rRt 2 (Sfield)
Braswell Euzelia D rRt 2 (Sfield)
Braswell Fate B rRt 2 (Sfield)
Braswell Grace W rBx 332 Rt 2
Braswell Graham B rBx 338 Rt 2 (Sfield)
Braswell Hubert R rRt 2 (Sfield)
Braswell Jack G rRt 3 (SEL)
Braswell James A rRt 2 (Sfield)
Braswell James E rRt 2 (Sfield)
Braswell James M rBx 286 B Rt 3 (Sfield)
Braswell Jerry W rBx 229a Rt 4 (Sfield)
Braswell Kenneth G rRt 4 (Sfield)
Braswell Leonard L rRt 2 (Sfield)
Braswell Manley P rBx 230 Rt 1 (Sfield)
Braswell Manly E rRt 1 (Sfield)
Braswell Peggy E rRt 2 (Sfield)
Braswell Ray T rRt 3 (Sfield)
Braswell Richd I rRt 2 (Sfield)
Braswell Sarah P rRt 2 (Sfield)
Braswell Stella R rBx 232 Rt 1 (Sfield)
Braswell Wm H rBx 159 Rt 4 (Sfield)
Brewer Donnie V rBx 2c Rt 2 (SEL)
Brewer James D rRt 3 (SEL)
Brewer W L rBx 129 Rt 1 (SEL)
Bridgers Geo W rBx 1539 Rt 1 (Sfield)
Bridges Della M rBx 510a Rt 4 (Sfield)
Brinkley Barbee R rRt 3 (Sfield)
Brinkley Jasper M rRt 3 (Sfield)
Briscoe John R rBx 106a Rt 4
Britt Bettie L rRt 3 (SEL)
Britt Darline G rBx 164 Rt 1
Britt Dorothy H rBx 317a Rt 4
Britt Eula W rRt 3 (SEL)
Britt Gordon M II rRt 4 (Sfield)
Britt Jimmy B rBx 190 Rt 3 (Sfield)
Britt Wanda M rRt 1 (Sfield)
Britt Wm A rBx 490 Rt 4 (Sfield)
Britton Charles W rRt 1 (Sfield)
Broadaway Thos S rRt 2 (SEL)
Broadie John rBx 521 Rt 4 (Sfield)
Broadie Lannie R rBx 20 Rt 2 (SEL)
Broadwell Annie G rRt 2 (SEL)
Broadwell Frank C rRt 2 (SEL)
Broadwell Nettie W rRt 2 (SEL)
Brock Noah M rBx 302 Rt 2
Brock Otis R rRt 4
Brodeur Robt J rBx 13 Rt 3
Brooks Lucille B rBx 148 Rt 3 (Sfield)
Broome James C rBx 143 Rt 3 (Sfield)
Broswell Madeline P rRt 2
Brown Addie P rRt 3 (Sfield)
Brown Alex rBx 72 Rt 2 (Sfield)
Brown Arlen O rRt 2 (SEL)
Brown Artis E rRt 3 (SEL)
Brown Billy R rBx 2198 Rt 2 (SEL)
Brown Braxton R rRt 2(SEL)
Brown Carl E rBx 484 Rt 4 (Sfield)
Brown Carlton E rBx 70 Rt 2 (SEL)
Brown Charles H rBx 101 Rt 2 (SEL)
Brown Chester L rRt 2 (SEL)

BOLTON'S FLOWER SHOP
"Flowers For All Occasions"
TEL 934-2630
Nights Tel. 934-4670
afs
209 S. 2nd St. Smithfield, N.C. 27577

Brown Clarence R rRt 2 (SEL)
Brown Curtis H rBx 266 Rt 1 (SEL)
Brown Danny G rRt 1 (Sfield)
Brown Dennis B rBx 93 Rta Rt 1 (Sfield)
Brown Douglas S rRt 2 (SEL)
Brown Eddie C rRt 3 (SEL)
Brown Edw rRt 2 (SEL)
Brown Elva C rRt 2 (SEL)
Brown Eugene rBx 48 Rt 2 (SEL)
Brown Floyd L rRt 3 (SEL)
Brown Geo T rRt 2 (SEL)
Brown Gertrude R rRt 3 (SEL)
Brown Gordon G rRt 1 (SEL)
Brown Harriet rRt 2
Brown Hazel G rRt 2 (SEL)
Brown Ida C rRt 3 (SEL)
Brown Inez L rRt 3 (Sfield)
Brown Isham T rBx 214 Rt 2 (SEL)
Brown James E rRt 3 (Sfield)
Brown James V rRt 3 (Sfield)
Brown Janice F rRt 2 (Sfield)
Brown Jarvis L rRt 3 (SEL)
Brown Jesse H rBx 176 Rt 2 (SEL)
Brown Jesse M rBx 423 Rt 1 (SEL)
Brown Jessie L rRt 2 (SEL)
Brown Jessie L Jr rBx 480 Rt 1 (Sfield)
Brown Jo A rBx 75 Rt 3 (SEL)
Brown Joel T rRt 3 (SEL)
Brown Johnnie I rBx 135 Rt 2 (SEL)
Brown Johnny W rRt 2 (SEL)
Brown Joyce B rRt 1 (SEL)
Brown Karen L rRt 4
Brown Kathleen rBx 282d Rt 1 (SEL)
Brown Lee O rRt 3 (SEL)
Brown Lester E rRt 3 (SEL)
Brown Lester T rRt 3 (SEL)
Brown Lila E rRt 3 (SEL)
Brown Linda G rBx 114 Rt 2 (SEL)
Brown Linda S rBx 120 Rt 4
Brown Linwood W rRt 2 (SEL)
Brown Lula W rRt 1 (Sfield)
Brown Luther P Jr rRt 2 (SEL)
Brown Martin E rRt 1(SEL)
Brown Milford G rRt 3 (SEL)
Brown Noah C rRt 3 (SEL)
Brown Olda M rRt 3 (Sfield)
Brown Ossie C rRt 3 (SEL)
Brown Person rRt 2 (SEL)
Brown Ralph rBx 54 Rt 1 (SEL)
Brown Robt W rRt 2 (SEL)
Brown Rossie L rRt 2 (SEL)
Brown Sadie B rBx 202 Rt 3 (Sfield)
Brown Sherwood rBx 683 Rt 1
Brown Steph D rRt 2 (SEL)
Brown Steph E rRt 3 (SEL)
Brown Steven L rBx 141a Rt 4
Brown Treat rRt 2 (SEL)
Brown Virgil R rRt 2 (SEL)
Brown Walter F rRt 3 (SEL)
Brown Walter P rRt 1 (SEL)
Brown Willie rRt 3 (SEL)
Brown Willie P rRt 1 (SEL)
Brown Worth C rRt 2 (SEL)
Brown Zela B rBx 200 Rt 3 (SEL)
Browning Eleanor D rBx 199a Rt 2 (Sfield)
Browning Henry A rRt 2 (SEL)
Brummett Eliz B rRt 4 (Sfield)
Brummett Paul L rRt 4
Bryan Thos C rRt 3 (SEL)
Bryant Alf O rBx 223a Rt 1 (Sfield)
Bryant Billy A rRt 3
Bryant Bobby W rBx 44 Rt 1 (Sfield)
Bryant Booker T rBx 25 Rt 3 (SEL)
Bryant Brenda S rRt 3 (SEL)
Bryant Charles E rRt 4 (Sfield)
Bryant Charles R rRt 1 (SEL)
Bryant Fred rRt 2 (SEL)
Bryant Herbert F rBx 65 Rt 1 (SEL)
Bryant Ira L rBx 40 Rt 1 (SEL)
Bryant Jack R rRt 3 (Sfield)
Bryant Lee E rBx 319 Rt 1 (SEL)
Bryant Leroy rRt 3 (SEL)
Bryant Mae B rBx 20a Rt 2 (SEL)
Bryant Mary B rBx 333a Rt 1
Bryant Mc Kinley rRt 4 (Sfield)
Bryant Ted E rBx 204 Rt 1 (SEL)
Bryant Wm P rRt 3 (SEL)
Buie Annie S rBx 35a Rt 1 (Sfield)
Bullock Hugh M rBx 578 Rt 3 (Sfield)
Bunch Nancy B rRt 2 (Sfield)
Bunn Crettie H rRt 1 (SEL)

SUBURBAN REAL ESTATE CO.
REALTOR®
DEVELOPER—BUILDER
"Creating A Home By Placing You"
Raleigh Hwy., P.O. Box 759 Smithfield, N.C. (27577)
Tels. 934-4550, Night Tels. 934-8807 and 934-4327
REALTOR®

CREECH'S PHARMACY
PRESCRIPTION SPECIALISTS
TEL. 934-2131
109 S. 3d St. Smithfield, N.C. (27577)

Bunn Cullen D rRt 1 (SEL)
Bunn Eddie O rRt 1 (Sfield)
Bunn Vicky L rRt 3 (SEL)
Bunting Walter R rBx 426 Rt 4 (Sfield)
Burgess Ada M rBx20a Rt 2 (SEL)
Burgess Josh rBx 208 Rt 2 (SEL)
Burgess Julia rBx 117 Rt 2 (SEL)
Burgess Paul J rBx 141 Rt 1 (Sfield)
Burnett Elijah J rBx 55 Rt 1 (SEL)
Burns Martha S rBx 112 Rt 2 (Sfield)
Burns Walter G rBx 1104 Rt 2
Burnside Hobart W rBx 173 Rt 4 (Sfield)
Butler Howard R rBx 91e Rt 2 (Sfield)
Butts Henry B rRt 2
Bykin Joyce J rBx 441 Rt 4 (Sfield)
Bynum Earnest rRt 1 (SEL)
Bynum Luberta E rBx 500 Rt 3 (Sfield)
Byrd Adam L rRt 1 (Sfield)
Byrd Curtis B rBx 169 Rt 1 (Sfield)
Byrd Harold D rRt 1 (Sfield)
Byrd Hebron F rBx 187 Rt 1 (Sfield)
Byrd Hugh C rRt 1 (Sfield)
Byrd James E rBx 278 Rt 1
Byrd James H rRt 1 (SEL)
Byrd James M rRt 1 (Sfield)
Byrd Lacy V rBx 138 Rt 1 (Sfield)
Byrd Larry R rBx 470 Rt 4
Byrd Larry R rBx 163 Rt 3 (Sfield)
Byrd Leo W rRt 4
Byrd Mamie K rBx 85 Rt 1 (Sfield)
Byrd Mary J rRt 4 (Sfield)
Byrd Owen rRt 4 (Sfield)
Byrd Rayford M rBx 436 Rt 4 (Sfield)
Byrd Walter rRt 4
Byrd Will H rBx 364 Rt 1 (Sfield)
Byrd Willard M rRt 1 (Sfield)
Byrd Willard W rRt 1 (Sfield)
Byrd Wm rRt 2 (Sfield)
Byrd Wm O rRt1 (Sfield)
Byrdie Lynwood G rBx 432 Rt 4
Cabe Robt E rBx 257 Rt 4 (Sfield)
Caddell Gladys O rRt 1 (Sfield)
Caddis Peggy B rBx 307 Rt 1 (Sfield)
Caldwell Eug H Jr rRt 3 (Sfield)
Cameron Thos E rBx 320a Rt 4 (Sfield)
Campbell Betty F rBx 46 Rt 1 (Sfield)
Campbell Billy E rBx 153 Rt 1
Campbell Elton M rRt 1 (Sfield)
Campbell Leonard S rRt 4 (Sfield)
Campbell Linda H rRt 2 (Sfield)
Campbell Loyd H rBx 68 Rt 1
Campbell Willena M rBx 981 Rt 1
Canady Mildred P rRt 1 (SEL)
Canupp Leonard J rBx 97 Rt 4 (Sfield)
Capps Albert W rRt 3 (Sfield)
Capps Anthony S rRt 3 (Sfield)
Capps Barbara K rBx 11a Rt 2 (SEL)
Capps Betsy L rRt 1 (SEL)
Capps Billy E rBx 219 Rt 3 (Sfield)
Capps Bobby R rBx 437b Rt 2 (Sfield)
Capps Carl J rRt 3 (SEL)
Capps Charles D rBx 66 Rt 3 (Sfield)
Capps Clentis W rRt 1 (SEL)
Capps David D rRt 3 (SEL)
Capps Delores H rBx 36 Rt 3 (SEL)
Capps Delores H rBx 82 Rt 3
Capps Eliz P rBx 360a Rt 3 (Sfield)
Capps Geo rBx 18 Rt 1 (SEL)
Capps James E rBx 413 Rt 3 (Sfield)
Capps Jesse A rBx 65 Rt 3 (Sfield)
Capps John I rBx 199 Rt 3 (Sfield)
Capps Judy T rBx 126 Rt 3 (SEL)
Capps Larry H rBx 241 Rt 2 (SEL)
Capps Linda D rRt 2 (SEL)
Capps Marvin D rBx 334 Rt 3
Capps Raymond T rBx 87 Rt 1 (Sfield)
Capps Saml M rRt 3 (Sfield)

Smithfield Wholesale Builders Supply, Inc.
"See Us Before You Buy—
Or We Will Both Lose Money"
BUILDING MATERIALS
Smithfield Hwy. (Hwy. 301 S) Selma, N.C. (27576)
P.O. Box 951 Smithfield, N.C. (27577)
TEL. 965-2385
Gold Bond
BIRD & SON

Capps Wm H rRt 3 (SEL)
Capps Wm L rRt 2
Carlisle Herbert D rRt 1 (SEL)
Carroll Ervin M rBx 510 Rt 1 (Sfield)
Carroll Geo rRt 3 (Sfield)
Carroll James R rRt 1 (SEL)
Carroll Major W rRt 1 (SEL)
Carroll Milton R rBx 461 Rt 3 (Sfield)
Carroll O C rRt 1 (SEL)
Carroll Woodrow W Jr rBx 17 Rt 3
Carter Glenda F rRt 2 (Sfield)
Carter Hazel G rRt 3 (SEL)
Carter James E rRt 1 (SEL)
Carter James E rBx 274a Rt 2 (Sfield)
Carter Joseph W rRt 1 (SEL)
Casey Albert E rRt 3 (Sfield)
Casey Bennie W rBx 387d Rt 2 (Sfield)
Casey Bobby C rBx 1351 Rt 4 (Sfield)
Casey David E rRt 2 (Sfield)
Casey Gilbert T rRt 3 (Sfield)
Casey Glenn D rRt 2 (Sfield)
Casey Jimmy R rRt 3 (Sfield)
Casey Mae B rRt 3 (Sfield)
Casey Morris R rRt 3 (Sfield)
Casey Needham H rBx 144b Rt 2 (Sfield)
Casto Leon W rBx 449 Rt 4 (Sfield)
Caton Bobby G rRt 4 (Sfield)
Caudill Edna A rRt 1 (Sfield)
Caulder Luther K rBx 437 J Rt 2
Chamblee Eug G Jr rRt 1 (SEL)
Chance Conwell rRt 4 (Sfield)
Chandler Therodic A Jr rBx 270 Rt 3 (Sfield)
Chapman Henry W rBx 411 Rt 2 (Sfield)
Chappell Aaron rRt 2
Chappell Charles A rRt 4
Childers Bonnie L rBx 128 Rt 1 (SEL)
Childers Gladys W rBx 431 Rt 1 (Sfield)
Clark Jack W rRt 3 (Sfield)
Clark Pearl rBx 126 Rt 1 (SEL)
Clifton Billie R rBx 275 Rt 1 (Sfield)
Clifton Danl R rRt 1 (Sfield)
Coates Donald R rRt 3 (Sfield)
Coates Lucille J rBx 267 Rt 1 (Sfield)
Coats Archie M rRt 1 (Sfield)
Coats Charles C rBx 298 A Rt 1 (Sfield)
Coats Columbus S rBx 394 Rt 1
Coats David L rBx 755 Rt 3 (Sfield)
Coats Lillian S rBx 179 Rt 1 (Sfield)
Coats Starling rRt (SEL)
Cobb Geneva S rBx 304a Rt 2 (SEL)
Cockrell James E rRt 4 (Sfield)
Cockrell Janice B rBx 245 Rt 3 (Sfield)
Cockrell Kathleen E rRt 3
Cockrell Leslie E rRt 1
Cockrell Linwood L rRt 1 (SEL)
Cockrell Marshall E rBx 245 Rt 3 (Sfield)
Cockrell Stephen O rRt 1 (SEL)
Cockrell Winfred H rRt 3 (Sfield)
Coe Ronald L Jr rRt 4 (Sfield)
Coggin John D Jr rRt 3 (SEL)
Cole Doris T rRt 4
Cole Helen L rRt 4
Coley Phyllis R rRt 1 (Sfield)
Collier Lenwood R rBx 44 Rt 4 (Sfield)
Collier Raymond O rRt 4 (Sfield)
Collier Roland rBx 399 Rt 3 (Sfield)
Collier Sammie B rRt 1 (SEL)
Collier Scotty L rBx 175 Rt 1 (SEL)
Collins Eliz G rRt 1 (SEL)
Collins Julius C rBx 422 Rt 4 (Sfield)
Collins Ruby W rRt 2 (Sfield)
Colson Willard H Jr rRt 4 (Sfield)
Combs David L rBx 439 Rt 2 (Sfield)
Congleton Albert A rRt 1 (SEL)
Congleton James H rBx 267 Rt 4 (Sfield)
Congleton Larry G rRt 1 (Sfield)
Congleton Teresa A rRt 1 Sel)
Conner Wm R rBx 242a Rt 1 (SEL)
Cooke Gary F rBx 574 Rt 3 (Sfield)
Cooke Graham E rRt 4 (Sfield)
Cooley Jesse A rRt 1 (SEL)

AYCOCK PROPANE GAS SERVICE
BOTTLED and BULK GAS—GAS APPLIANCES
Tel. 934-2272, Res. Tel. 934-8195
Smithfield - Selma Hwy., P.O. Box 1096
Smithfield, N. C. 27577

MEMBER ASSOCIATION OF AMERICA · THE PHOTOGRAPHERS

HOOKS STUDIO
Distinctive Portraiture
Tel. 934-2695
204 S. 2d St. Smithfield N. C. 27577

Coombs Stanley rBx 241a Rt 1 (SEL)
Cooper Gurney rRt 3 (SEL)
Cooper James C rBx 474 Rt 3 (Sfield)
Cooper Minnie A rRt 2 (SEL)
Coor David M rRt 3 (SEL)
Coor Eustace O Jr rBx 525 Rt 2 (Sfield)
Coor Wm H rRt 3 (SEL)
Corbett Alonzo A rRt 1 (SEL)
Corbett Bobby rRt 2 (SEL)
Corbett Carlton R rRt 2 (Sfield)
Corbett Elmore G rRt 3 (SEL)
Corbett Fida M rRt 1 (SEL)
Corbett Floyd L rBx 80 Rt 3 (Sfield)
Corbett Gail P rRt 1 (SEL)
Corbett George E rRt 3 (SEL)
Corbett Harold T rRt 1 (SEL)
Corbett James C rRt 2 (Sfield)
Corbett James E rRt 1 (SEL)
Corbett Jimmie R rRt 4 (Sfield)
Corbett Joshua H rRt 2 (SEL)
Corbett Walter L Jr rRt 1 (SEL)
Corso Emelia M rRt 4 (Sfield)
Cotton Lawrence Jr rRt 4 (Sfield)
Councile Joseph rBx 82 Rt 1 (SEL)
Cox Jehu R rBx 146 Rt 3 (Sfield)
Cox Lester A rRt 2 (Sfield)
Cox Loyd G rRt 3 (Sfield)
Cox Ossie Jr rRt 3 (SEL)
Crabtree Kenneth R rRt 1 (SEL)
Craddock Charles R Jr rBx 557 Rt 4 (Sfield)
Craddock Shirley J rBx 757 Rt 4
Creech Alice B rRt 2 (SEL)
Creech Alton R rRt 2 (Sfield)
Creech Arth E rBx 250 Rt 2 (Sfield)
Creech Bennie R rRt 2 (SEL)
Creech Beryle D rRt 2 (SEL)
Creech Bessie P rRt 2 (Sfield)
Creech Billy R rRt 1 (SEL)
Creech Bobby C rRt 1 (SEL)
Creech Charlie C rRt 2 (Sfield)
Creech Charlie M rBx 128 Rt 2 (SEL)
Creech Chester B Jr rRt 2 (Sfield)
Creech Deborah J rRt 1 (SEL)
Creech Dianne B rRt 3
Creech Donald M rBx 437k Rt 2
Creech Donald R rRt 4 (Sfield)
Creech Edw L rRt 3 (Sfield)
Creech Edwin C rRt 2 (SEL)
Creech Edwin P rRt 2 (Sfield)
Creech Elsie G rRt 2 (Sfield)
Creech Ernest S rRt 3 (SEL)
Creech Faye E rRt 3 (SEL)
Creech Faye S rRt 1
Creech Fred W rBx 301h Rt 3 (SEL)
Creech Freda D rBx 1193 Rt 1 (Sfield)
Creech Geo W rRt 3
Creech Grace G rBx 180 Rt 2 (SEL)
Creech Graham T rRt 1
Creech Harold E rBx 140 Rt 2 (SEL)
Creech Harold P rBx 366 Rt 2 (Sfield)
Creech Heba L rBx 407 Rt 3 (Sfield)
Creech Herman I rBx 1671 Rt 2 (Sfield)
Creech Herman L rRt 2
Creech Imogene D rBx 209 Rt 1 (Sfield)
Creech James A rRt 3 (SEL)
Creech James C rRt 3 (Sfield)
Creech James D rRt 2 (Sfield)
Creech James H rRt 3 (SEL)
Creech James L rBx 109 Rt 1 (SEL)
Creech James L rRt 3 (SEL)
Creech James L rRt 1 (SEL)
Creech James R rRt 1
Creech James R III rRt 2
Creech James V rRt 1 (SEL)
Creech Jarvis L rRt 2 (SEL)
Creech Jarvis L rBx 170 Rt 2 (SEL)
Creech Jean C rRt 2 (SEL)
Creech Jesse E rRt 2 (SEL)
Creech John B rBx 370 Rt 3 (SEL)
Creech John H rBx 207 Rt 3 (SEL)
Creech Johnnie E rRt 2 (SEL)
Creech Joseph N rBx 193a Rt 3
Creech Joseph R rRt 2 (Sfield)
Creech Josephine J rRt 1 (SEL)
Creech Junius E rRt 2 (Sfield)
Creech Kenneth E rBx 130a Rt 2
Creech Larry G rRt 1 (SEL)
Creech Larry W rBx 205 Rt 2
Creech Lois J rRt 1 (Sfield)
Creech Lonnie M rRt 2 (SEL)
Creech Luther T rRt 1 (SEL)

STATE FARM INSURANCE
Auto Life Fire
STATE FARM INSURANCE COMPANIES
NORMAN D. MASSENGILL, Agent
AUTO—LIFE—HEALTH—FIRE—CASUALTY
AND BUSINESS INSURANCE
Rose Manor Shopping Center, Hwy. 70 W. Tel. 934-4204, Smithfield, N.C. (27577)
P.O. Box 381 Res. Tel. 965-3532

Creech Lysinias S rBx 141 Rt 1 (SEL)
Creech Major G rRt 3 (SEL)
Creech Malcolm P rRt 1 (SEL)
Creech Margie R rBx 74a Rt 3 (DEL)
Creech Marjorie M rRt 2 (SEL)
Creech Marshall H rRt 2 (Sfield)
Creech Naomi C rBx 121 Rt 2
Creech Nellie H rRt 2 (Sfield)
Creech Norwood E rRt 2 (Sfield)
Creech Rachel D rRt 2 (Sfield)
Creech Reuben D rRt 1 (SEL)
Creech Robt K rRt 3 (Sfield)
Creech Robt L rBx 2869 Rt 1
Creech Roland C rRt 1 (SEL)
Creech Ronald C rRt 3 (SEL)
Creech Ronald E rBx 152 Rt 2 (Sfield)
Creech Rosalie T rBx 322 Rt 1 (Sfield)
Creech Roy N rBx 546 Rt 3
Creech Rudolph A rBx 315 Rt 3 (SEL)
Creech Sherwood T rBx 444 Rt 4 (Sfield)
Creech Steph E rRt 3 (SEL)
Creech Thel L rRt 1 (SEL)
Creech Thos E rBx 325 D Rt 1
Creech Vernon C rBx 165 Rt 4 (Sfield)
Creech Wade S rRt 2 (Sfield)
Creech Willard G rRt 4 (Sfield)
Creech Wm A rRt 3 (SEL)
Creech Wm B rRt 3 (SEL)
Creech Willis C rRt 3 (Sfield)
Creel Betty S rRt 4 (Sfield)
Crocker Brenda B rBx 82 Rt 3 (SEL)
Crocker Carolyn L rBx 178a Rt 2 (SEL)
Crocker Cornelia P rRt 3 (SEL)
Crocker Enoch G rBx 16 Rt 3 (SEL)
Crocker Essie M rRt 3 (SEL)
Crocker Frank rRt 2 (SEL)
Crocker Glenwood P rBx 189a Rt 2 (SEL)
Crocker James E rBx 174 Rt 4
Crocker James M rRt 3 (SEL)
Crocker Jessie W rRt 3 (SEL)
Crocker John B rBx 475 Rt 3 (Sfield)
Crocker Joyce G rBx 86 Rt 2 (SEL)
Crocker Lassiter H rRt 3 (SEL)
Crocker Loomis A rRt 3 (SEL)
Crocker Lucille K rRt 3 (Sfield)
Crocker Marvin C rRt 3 (SEL)
Crocker Polly L rRt 3
Crocker Raeford E rRt 2 (SEL)
Crocker Richd H rRt 3 (SEL)
Crocker Roger S rRt 2 (Sfield)
Crocker Wade P rRt 3 (SEL)
Crocker Walter B rRt 2 (SEL)
Crocker Walter G rBx 164 Rt 3
Crocker Will R rRt 2 (Sfield)
Crocker Wm G rRt 3 (SEL)
Croft Annette T rBx 191a Rt 4
Cross Harold W rRt 2 (SEL)
Cross Hazel H rBx 175 Rt 2 (SEL)
Crumler Charles L Jr rBx 254 Rt 3
Crumley David E rBx 307 Rt 4
Crumpler Donald R rRt 3 (SEL)
Crumpler Emma C rRt 2
Crumpler Geo R rRt 1
Crumpler Gordin L rRt 2 (Sfield)
Crumpler Ira C rBx 388c Rt 2
Crumpler Katie P rRt 3 (SEL)
Crumpler Mildred J rBx 18 Rt 1 (Sfield)
Crumpler Mildred T rRt 3 (SEL)
Crumpler Norman D rBx 299 Rt 4 (Sfield)
Crumpler Stella F rRt 2 (SEL)
Crumpler Steph M rRt 1 (Sfield)
Crumpler Thos E rRt 2 (SEL)
Crumpler Thos N rBx 93 Rt 2
Cuddington Bennie L rRt 3 (SEL)
Culbreth Thos L rBx 400 Rt 3 (Sfield)
Curtis Martha L rRt 1 (Sfield)
Curtis Roy D rBx 26c Rt 2 (SEL)
Dabbs Amos H rBx 84 Rt 4 (Sfield)
Dale Clifford R rBx 1545 Rt 1
Dale Eula P rBx 259 Rt 2 (SEL)
Dale Jackie L rRt 3 (SEL)
Dale Johnnie M rRt 1 (SEL)
Dale Raven H rRt 3 (SEL)
Daniel Janice B rRt 4 (Sfield)
Daniel Richd W rBx 266 Rt 4 (Sfield)
Daniels Edith E rBx 455 Rt 2 (Sfield)
Daniels Edw O rBx 91a Rt 2 (Sfield)
Darling Coy G rRt 4
Daughtery Carlton L rBx 398 Rt 3 (Sfield)

PHILLIPS 66
DENNING — WESTBROOK OIL CO. INC.
Gasoline—Kerosene—Fuel Oil—Metered Service
Tel. 934-2266
L.P. GAS
114 A Raleigh Hwy., Rt. 3,
Smithfield, N.C. 27577
PHILLIPS 66

Langley Construction Co., Inc.
GENERAL CONTRACTORS
Commercial — Institutional — Industrial
817 D Truck La Tel. (919) 934-5051 Smithfield, N.C. (27577)

Daughtry Berry D rRt 2
Daughtry Bobby H rRt 2 (SEL)
Daughtry Carl H rRt 2 (Sfield)
Daughtry Clifton I rRt 3 (Sfield)
Daughtry Danl I rRt 3 (Sfield)
Daughtry Della N rBx 183 Rt 3 (Sfield)
Daughtry Donald R rBx 81 Rt 2 (SEL)
Daughtry Ethel B rRt 3 (SEL)
Daughtry Frank W rBx 142 Rt 2 (Sfield)
Daughtry Geo J rRt 2 (Sfield)
Daughtry Ginger H rRt 2
Daughtry Hubert F rRt 2 (Sfield)
Daughtry Hubert S rRt 2 (Sfield)
Daughtry James E rRt 2 (Sfield)
Daughtry James E rRt 3 (SEL)
Daughtry James L rBx 239 Rt 2
Daughtry James R rRt 3 (Sfield)
Daughtry James R Jr rRt 4 (Sfield)
Daughtry Jesse A rBx 180 Rt 3 (Sfield)
Daughtry Leo rRt 2 (Sfield)
Daughtry Luther M rRt 2 (Sfield)
Daughtry Malcolm R rBx 199b Rt 2 (Sfield)
Daughtry Margt H rBx 346a Rt 3 (SEL)
Daughtry Mary W rRt 2 (Sfield)
Daughtry Milton H rRt 2 (Sfield)
Daughtry Ned W rRt 2 (Sfield)
Daughtry Nellie F rRt 2 (Sfield)
Daughtry Ralph rRt 4 (Sfield)
Daughtry Robbie T rRt 1
Daughtry Rommie P rBx 481 Rt 4 (Sfield)
Daughtry Ronnie G rBx 182 Rt 3
Daughtry Ruth L rRt 2
Daughtry Ted W rBx 460m Rt 2 (Sfield)
Daughtry Thos G rRt 3 (SEL)
Daughtry Wade N rBx 459 Rt 4 (Sfield)
Daughtry Walter P Jr rRt 2 (Sfield)
Daughtry Walter V rBx 135 Rt 2
Daughtry Wm C rBx 95a Rt 2 (SEL)
Daughtry Wm H rRt 1 (Sfield)
Daughtry Willie H rRt 2 (Sfield)
Davenport Johnnie I rBx 203 Rt 3
Davidson Charles T rBx 419 Rt 4 (Sfield)
Davis Alton rRt 2 (Sfield)
Davis Bill U rBx 15 Rt 1 (Sfield)
Davis Billy F rBx 100 Rt 2
Davis Charles M rBx 161 Rt 1 (Sfield)
Davis Dennis L rRt 4 (Sfield)
Davis Glenda rBx 582 Rt 4
Davis Golda P rRt 3 (SEL)
Davis Helen J rBx 85 Rt 1
Davis Hester P rRt 2 (SEL)
Davis Howard rRt 2 (Sfield)
Davis Jackie E rRt 4 (Sfield)
Davis Jackie E rBx 384 Rt 3 (SEL)
Davis James G rRt 4 (Sfield)
Davis James W rRt 2 (SEL)
Davis Joseph R Jr rBx 407 Rt 4 (Sfield)
Davis Juliet S rBx 483 Rt 1 (SEL)
Davis Lloyd E rRt 2
Davis Louise E rBx 417 Rt 4 (Sfield)
Davis Ruth R rRt 2 (SEL)
Davis Sandra H rBx 288 Rt 1 (Sfield)
Davis Stella C rRt 3 (SEL)
Davis Virginia rBx 134 Rt 4
Davis Wm D rRt 2(SEL)
Davis Wm H rBx 246 Rt 3 (Sfield)
Davis Wm R rBx 22b Rt 3 (Sfield)
Davis Willie C rBx 56 Rt 2 (Sfield)
Dean Teresa L rRt 1 (SEL)
Deans Albert W rRt 2 (SEL)
Deans Annie C rBx176 Rt 3 (SEL)
Deans Charles E rRt 1 (Sfield)
Deans Jack rRt 1 (SEL)
Deans Shirley S rBx 65 Rt 1 (Sfield)
Deans Wm C rRt 1 (SEL)
Debnam Loomis H Jr rBx 4 Rt 1 (SEL)
Dees Edith A rBx 238 Rt 3 (Sfield)
Dees Tommie W rRt 3 (Sfield)
Deese Edgar W rBx 504 Rt 1 (Sfield)
Deloach Moody A rRt 3 (SEL)
Demchak Nicholas R rBx 480 Rt 3
Dennis Witters Z rBx 214c Rt 3 (SEL)

Johnson's Jewelers
WATCHES
"WHERE QUALITY REIGNS SUPREME"
123 S. 4th St. Tel. 934-2558 Smithfield, N.C. 27577

Denton Pauline T rRt 1 (SEL)
De Vaughn Willie rRt 4
Dickinson Louise rBx 517c Rt 3 (Sfield)
Dickinson Louise E rRt 1 (SEL)
Dixon Ervin H rBx 10 Rt 3 (Sfield)
Dixon Kenneth B rRt 3 (Sfield)
Dixon Lester rRt 2 (SEL)
Dixon Monne J rRt 1 (Sfield)
Dixon Robt E rBx 203 Rt 3 (SEL)
Dixon Robt G rRt 1 (SEL)
Dixon Royal H Jr rBx 22 Rt 4
Dobbin Eula B rBx 26 Rt 1 (SEL)
Dobbin Jesse C rBx 197a Rt 1 (Sfield)
Dorman Paul D rRt 1
Dowd Guy E rRt 3 (SEL)
Drummeter Wm rBx 166 Rt 3 (Sfield)
Dublin Harvey J rRt 2
Dublin Hattie M rRt 4
Dublin Hattie W rRt 2
Dublin Nathan T rRt 4 (Sfield)
Dublin Sylvia S rRt 2
Dubose James L rBx 370 Rt 1
Dubose Nobbie L rBx 360 Rt 1
Dudley Annie F rRt 2 (SEL)
Duncan Billy R rBx 294 Rt 4 (Sfield)
Duncan Braxton C rBx 206 Rt 4
Dunn Paul E rRt 1 (SEL)
Dunn Purvis M rRt 1 (SEL)
Dunston Linwood E rBx 396 Rt 1 (Sfield)
Dupree Bernard M rRt 2 (Sfield)
Dupree Dewey B rRt 3 (Sfield)
Dupree Gerilene J rRt 1 (Sfield)
Dupree Herbert E rRt 1 (Sfield)
Dupree Kenneth L rRt 1 (Sfield)
Dupree Robt G rRt 2 (Sfield)
Durham Myrtle B rRt 1
Durham Roger K rBx 390 Rt 2
Durham Rubester S rBx 13 Rt 2 (Sfield)
Dussault Paul D rRt 3 (SEL)
Dyson Byron V rBx 301 Rt 3 (SEL)
Earp Elton E rBx 315 Rt 1 (Sfield)
Earp James C rBx 379 Rt 3 (SEL)
Earp John F rRt 2 (SEL)
Earp Patricia T rBx 514 Rt 3
Earp Raymond E rRt 1 (SEL)
Earp Worley S rRt 1 (SEL)
Eason Avery J rRt4 (Sfield)
Eason Bernice rRt 2
Eason Charlie B rRt 3 (Sfield)
Eason Edith L rBx 288 Rt 1 (Sfield)
Eason Elsie J rBx 183a Rt 1 (SEL)
Eason Hattie rRt 4 (Sfield)
Eason Hilda D rBx 392 Rt 3 (Sfield)
Eason Jake rRt 3 (Sfield)
Eason James M rBx 260 Rt 2
Eason James W rRt 3 (Sfield)
Eason Jesse rRt 3 (Sfield)
Eason John M rRt 1 (SEL)
Eason Joseph H rRt 3 (SEL)
Eason Joseph R rRt 3 (SEL)
Eason Louise S rRt 3 (SEL)
Eason Marlon A rRt 3 (Sfield)
Eason Needham E Jr rRt 3 (SEL)
Eason Oscar K rBx 128c Rt 1 (SEL)
Eason Pamela R rBx 145 Rt 4
Eason Shirley A rBx 9 Rt 3 (Sfield)
Eason Tommy C rBx 138 Rt 3 (SEL)
Eatman David E rRt 1 (SEL)
Eatman David W rRt 2 (SEL)
Eatmon Dottie S rRt 4 (Sfield)
Eatmon Fred O rBx 135 Rt 4 (Sfield)
Eatmon Glenda L rBx 279 Rt 4
Eatmon Lola C rRt 2
Eatmon Rayland L rBx 305 Rt 4 (Sfield)
Eck Lucille N rRt 4 (Sfield)
Edgerton Andrew C rRt 3 (Sfield)
Edgerton Maggie A rRt 3 (Sfield)
Edmonds Victor L rRt 2 (Sfield)
Edmundson Levone rRt 1 (SEL)
Edward Hazel E rBx 62h Rt 3
Edwards Benj F rRt 2 (Sfield)
Edwards Charlie J rRt 3 (SEL)
Edwards Danny L rRt 3 (Sfield)
Edwards Don W rRt 3 (SEL)
Edwards Donald E rRt 3 (SEL)
Edwards Eliz A rBx 130a Rt 2 (Sfield)
Edwards Frances T rRt 3 (SEL)
Edwards Frank J rRt 2 (SEL)
Edwards Geo B rRt 2 (Sfield)
Edwards James M rRt 2 (Sfield)

SAFEWAY FINANCE CORP.

FURNITURE • APPLIANCES • AUTOMOBILE
PERSONAL

219 Market St. P.O. Box 325 Smithfield, N.C. (27577) Tel. 934-5031

Edwards Jasper rRt 3 (SEL)
Edwards Linda E rRt 3 (SEL)
Edwards Linda E rBx 72 Rt 3
Edwards Linda M rBx 313f Rt 2 (Sfield)
Edwards Louis rRt 3 (SEL)
Edwards Louis E rRt 2
Edwards Mary E rRt 2 (Sfield)
Edwards Maydell T rBx 73 Rt 3 (Sfield)
Edwards Michl E rRt 2 (Sfield)
Edwards Mildred D rBx 236 Rt 1 (SEL)
Edwards Robt L rBx 249 Rt 2 (Sfield)
Edwards Saml D rRt 3 (SEL)
Edwards Sandra S rRt 2 (Sfield)
Edwards Shelby G rBx 358 Rt 1
Edwards Thos R rRt 2 (Sfield)
Edwards Vernon V rRt 1 (SEL)
Edwards Wayne D rRt 1 (SEL)
Edwards Wm H rRt 1 (SEL)
Edwards Wm L rRt 2 (SEL)
Efird Marguerite A rB1635 Rt 3
Egerton Danny S rRt 3 (Sfield)
Elliott Alf rBx 257 Rt 1 (Sfield)
Elliott Annie O rBx 514 Rt 1
Elliott Dorse L rRt 1 (Sfield)
Ellis Eddie L rBx 122 Rt 1 (Sfield)
Ellis Geneva A rRt 2
Ellis Irene S rRt 1 (SEL)
Ellis James A rBx 101a Rt 1 (SEL)
Ellis James H rBx 420 Rt 4 (Sfield)
Ellis Jimmy W rRt 1 (SEL)
Ellis Mallie B rBx 443a Rt1 (Sfield)
Ellis Marion L rRt 1 (SEL)
Ellis Rufus W rBx 239 Rt 1 (SEL)
Ellis Thos L rRt 1 (Sfield)
Ellis Tony R rBx 383 Rt 4 (Sfield)
Elmore Ronnie H rBx 228a Rt 4 (Sfield)
Engle Richd T rBx 158 Rt 4
Ennis Carl Jr rRt 4 (Sfield)
Ennis Joseph V rRt 4 (Sfield)
Ennis Ronnie D rBx 28841 Rt 1 (Sfield)
Ennis Thirl G rBx 118 Rt 4 (Sfield)
Ennis Walter G Jr rRt 1 (Sfield)
Erickson Carolyn W rBx 202 Rt 2 (Sfield)
Eubanks Robt V rRt 1 (SEL)
Evans Alkie E rRt 2 (Sfield)
Evans Charles V rBx 476 Rt 4 (Sfield)
Evans David E rRt 3 (SEL)
Evans Donald R rRt 3 (SEL)
Evans Elton Y rBx 223 Rt 2 (Sfield)
Evans Esmond H rRt 3 (SEL)
Evans Harvey S rBx 269 Rt 4
Evans James E rRt 2
Evans James E rBx 150a Rt 3 (SEL)
Evans James V rRt 3 (SEL)
Evans Jean T rRt 4 (Sfield)
Evans Jesse C rRt 3 (SEL)
Evans Jesse R rRt 3 (SEL)
Evans Joseph D rBx 384 Rt 1 (Sfield)
Evans Junius H rRt 2 (SEL)
Evans Lewis E rBx 255 Rt 2 (Sfield)
Evans Marie H rRt 3 (Sfield)
Evans Ralph B rBx 267a Rt 2 (SEL)
Evans Rayford rRt 1 (SE)
Evans Roland D rBx 473 Rt 4 (Sfield)
Evans Ruby P rRt 1 (SEL)
Evans Russell O rRt 4 (Sfield)
Evans Thurman L rRt 1 (SEL)
Evans Walter C rRt 3 (SEL)
Evans Wm E Jr rRt 1 (SEL)
Everette Elijah rBx 404 Rt 2 (Sfield)
Ezell Wm W rBx 304 Rt 4 (Sfield)
Fain Lucy C rBx 352 Rt 1
Faircloth Barbara B rRt 1 (SEL)
Faircloth Fredk F rBx 80 Rt 4 (Sfield)
Faircloth Lula P rRt 4 (Sfield)
Faison Robt H rBx 38 Rt 1 (SEL)
Faison Shirley F rBx 45 Rt 1 (SEL)
Farrington Velvin W rBx 327 Rt 3 (Sfield)
Fasholt Conrad D rBx 1026 Rt 4
Faucette Agnes C rRt 3 (SEL)
Faye Annie R rBx 54 Rt 1 (SEL)
Feeser Wm T rBx 369 Rt 2 (Sfield)
Ferrell Billy G rRt 4 (Sfield)

Crawford Construction Co.
Inc.
GRADING and PAVING CONTRACTOR
paving
1232 Market St.
P.O. Box 934
Tel. 934-4440
Smithfield, N.C. (27577)

Ferrell Donald E rBx 384 Rt 4 (Sfield)
Ferrell John E rRt 1 (Sfield)
Filicky Edw J rBx 43 Rt 3 (Sfield)
Finney Geo W rRt 2
Fisher Donald R rRt 4 (Sfield)
Fisher Jean P rRt 4
Fitzgerald Roger E rBx 302 Rt 3 (SEL)
Fitzgerald Rubert G rRt 3 (SEL)
Flowers Billy R rBx 553 Rt 1 (Sfield)
Flowers Dennis R rRt 2 (SEL)
Flowers Donald G rBx 192a Rt 2(SEL)
Flowers Nathan T rRt 3
Floyd John W rBx 1171 Rt 1 (Sfield)
Foard Harry B rBx 1363 Rt 4
Fogus Gary H rBx 562 Rt 3
Ford Charlie C rBx 3 Rt 4 (Sfield)
Ford Fletcher rBx 229 Rt 4 (Sfield)
Fort Linda K rRt 1 (SEL)
Foster Curtiss B rBx 195 Rt 3 (SEL)
Foster Geo P rBx 4 Rt 3 (Sfield)
Foster Joyce M rBx 207 Rt 2
Foster Leon rRt 3 (SEL)
Foster Millard C rRt 1 (SEL)
Foster Nellie A rBx 207 Rt 2 (SEL)
Foster Noah D rRt 2 (SEL)
Foster Odell rRt 3 (SEL)
Foster Onwillard J rRt 4 (Sfield)
Fowler Geo H rRt 4
Fowler Jean J rBx 139 Rt 2
Foy Roy rRt 1 (SEL)
Foye Doris M rBx 48 Rt 1 (SEL)
Foye Edw rBx 54 Rt 1 (SEL)
Foye Frances S rRt 1 (SEL)
Foye Helen C rBx 45 Rt 1 (SEL)
Foye Ralph rBx 4280 Rt 1 (SEL)
Foye Roy L Jr rRt 1 (SEL)
Franklin Wm W rRt 4
Frantz John R rBx 38 Rt 3 (Sfield)
Fraxie Pherbia rRt 4
Freeman Sherill T rBx 26 Rt 1 (Sfield)
Friia Richd P rRt 4 (Sfield)
Fulcher Wm M III rBx 95 Rt 3 (SEL)
Fuller Cecil R rBx 456 Rt 3 (Sfield)
Futch Charles R rRt 4 (Sfield)
Futch Edna D rRt 1
Futch Johnny L rRt 4 (Sfield)
Futch Kilgordon rRt 1 (SEL)
Futch Rachel M rRt 1 (SEL)
Futch Tony A rRt 3 (SEL)
Futch Walter C rBx 548 Rt 1 (Sfield)
Futch Walter C rBx 545 Rt 4
Futrell Charles F rBx 277a Rt 4 (Sfield)
Futrell Edw G rBx 307a Rt 2 (SEL)
Futrell Wm H rRt 2 (Sfield)
Gaddis Willie L rBx 107 Rt 2 (SEL)
Gaddo Peter W rRt 4 (Sfield)
Gafford Geo W rBx 431 Rt 4 (Sfield)
Gainey Felton W rRt 1 (Sfield)
Gainey Harodl B rBx 1421 Rt 4
Gardner Jim B rBx 443 Rt 2 (Sfield)
Gardner Willie R rBx 12 Rt 2
Garner Edw M rBx 111 Rt 4
Garner Hazel E rRt 3 (SEL)
Garner Ira E rRt 2 (SEL)
Garner Jean R rRt 2 (SEL)
Garner Larry R rRt 1 (SEL)
Garner Ralph E rRt 2 (SEL)
Garner Richd rRt 2 (SEL)
Garner Wilbert L rRt 2 (SEL)
Garner Willard E rRt 2 (SEL)
Garris Cameron M rBx 442 Rt 4 (Sfield)
Gatling Pearlie C rBx 2308 Rt 1 (SEL)
Gay Donald B rBx 581 Rt 3 (Sfield)
Gay Earl L rRt 4 (Sfield)
Gay Leon O rRt 1 (SEL)
Gay Oliver J rRt 1 (Sfield)
Gibbs Edw J rBx 292a Rt 3 (Sfield)
Gibbs Mitt T rBx 291b Rt 3 (Sfield)
Gibson Lawrence N rBx 62n Rt 3
Giles Geo R rRt 4 (Sfield)
Giles Maybell G rBx 466 Rt 4 (Sfield)
Gill Ulysses rBx 318 Rt 1 (SEL)
Gillie Frank H rBx 301 Rt 4 (Sfield)

Woodard's MEN'S WEAR
109 S. Raiford St. Selma, N.C. (27576) Tel. 965-3321

Gilmore Wm R rRt 4 (Sfield)
Ginn Joan W rRt 1
Godwin Bennie L rRt 1 (SEL)
Godwin Billie A rBx 325 B Rt 1 (SEL)
Godwin Billie R rBx 326b Rt 1 (SEL)
Godwin Carrie M rBx 170 Rt 1
Godwin Charles rBx 2 Rt 3 (SEL)
Godwin Deborah M rRt 2 (SEL)
Godwin Dock rRt 1 (SEL)
Godwin Emma J rBx 56 Rt 1 (SEL)
Godwin Gerald L rRt 1 (Sfield)
Godwin German rRt 2 (SEL)
Godwin Glennie M rRt 1 (SEL)
Godwin Grover C rBx 197 Rt 4 (Sfield)
Godwin J B rRt 2 (SEL)
Godwin James T rBx194b Rt 2 (SEL)
Godwin Jerry G rRt 1 (SEL)
Godwin Jimmie J rRt 4 (Sfield)
Godwin Kathleen C rBx 18 Rt 1
Godwin Lawrence A rRt 3 (Sfield)
Godwin Lillie M rRt 2 (SEL)
Godwin Loyd M rRt 4 (Sfield)
Godwin Nancy R rRt 1
Godwin Sarah L rBx 183 Rt 4 (Sfield)
Godwin Wm A rBx 405 Rt 4 (Sfield)
Godwin Wm L rBx 13 Rt 4 (Sfield)
Godwin Wm M rRt 3 (Sfield)
Goldstein Bernard B rBx 138 Rt 4
Gonzalez Edmond G rBx321 Rt 1 (Sfield)
Gooding David J rRt 3 (Sfield)
Gooding Glenn S rRt 3 (SEL)
Goodwin Charlie N rBx 23b Rt 4 (Sfield)
Goodwin Richd E Jr rRt 4 (Sfield)
Goolsby Dealie S rBx 1421 Rt 4 (Sfield)
Gordon Charles A rBx 477 Rt 3 (Sfield)
Gordon Frank R rRt 1
Gordon Irene B rBx 5 Rt 2 (SEL)
Gordon James S rBx 430 Rt 1 (Sfield)
Gordon Jimmy S rBx 322 Rt 3 (Sfield)
Gordon Sanford S rRt 1 (SEL)
Gordon Soloman rRt 3 (Sfield)
Gordon Walter rBx 157 Rt 2 (SEL)
Goreon Robt H rRt 2 (SEL)
Gower Alma W rRt 3 (Sfield)
Gower Billy W rBx 8 Rt 3 (Sfield)
Gower D G rRt 3 (Sfield)
Gower Gordon I rRt 3 (Sfield)
Gower James B rRt 3 (SEL)
Gower Martha J rRt 3 (Sfield)
Gower Steven H rRt 3
Gower Wilbert A rRt 3 (Sfield)
Gower Wm A rRt 3 (Sfield)
Gowin Eric G rBx 25n Rt 2 (SEL)
Grady Alton C rRt 2 (SEL)
Grady Benj F Jr rBx 595 Rt 2 (SEL)
Graham Henry rRt 4 (Sfield)
Graham Luella S rRt 4 (Sfield)
Graham Maynard rRt 1
Grant Austin B rRt 1 (SEL)
Grant Ava W rRt 1 (SEL)
Grant Charles H rRt 1 (SEL)
Grant Glenwood W rRt 2 (Sfield)
Grant Leonard L rRt 2 (Sfield)
Grantham David J rBx 283 Rt 3 (Sfield)
Grantham Ivey rRt 4 (Sfield)
Grantham Romie L rRt 2 (Sfield)
Grantham Wm E rRt 2
Gray Ruth W rBx 293 Rt 1 (Sfield)
Green Audrey S rRt 1 (SEL)
Green Charlie F rRt 1 (SEL)
Green Clarence B rRt 3 (SEL)
Green Geo P rRt 2 (Sfield)
Green Paul J rBx 340 Rt 3 (Sfield)
Green Robt C rRt 1 (SEL)
Green Sue M rBx 293b Rt 2
Greene Charles W rRt 2 (Sfield)
Greene Geo D rRt 2 (Sfield)
Greene Harry E rRt 1 (SEL)
Greene Jimmy D rRt 1
Greene Phyllis R rBx 330 Rt 3
Greene Richd E rBx 375 Rt 1 (SEL)
Grice Barbara H rBx 437 Rt 2
Grice Billy D rBx 138 Rt 3 (SEL)
Grice Elmo rRt 3 Bx 293 (SEL)
Grice James A rRt 3 (SEL)
Grice Jerry R rRt 3 (Sfield)
Grice Laverne W rRt 2 (Sfield)

Smithfield Savings & Loan Association
"Home Ownership Made Easy"
Tel. 934-6185
205 S. 2nd St. **Smithfield, N.C. (27577)**

Grice Melvin H rBx 41 Rt 3 (SEL)
Grice Ruby D rRt 2(SEL)
Grice Wm J rRt 3 (Sfield)
Griffin Linwood S rBx 125 Rt 2 (SEL)
Griffin Wade N rBx 288a Rt 4 (Sfield)
Griffin Wiley C rBx 522 Rt 4 (Sfield)
Grimes Lynwood E Jr rRt 1
Griner Esther H rBx 355 Rt 3 (Sfield)
Grisanti Connie S rRt 3
Grissom Geo L rBx 449 Rt 1
Grove Dalton E rBx 279 Rt 1
Groves Alva F rRt 4
Groves Linda E rBx 246 Rt 2
Groves Wm D rBx 381 Rt 1
Gudac Anthony V rRt 3 (SEL)
Gupton Howard D rBx 309 Rt 4 (Sfield)
Gupton Perry Jr rBx 513 Rt 4 (Sfield)
Gurkin Romulus H rBx 1103 Rt 3 (Sfield)
Gurley Billy R rRt 2 (Sfield)
Gurley Bobby S rRt 2
Gurley Brenda O rRt 2 (Sfield)
Gurley Carl E rRt 2 (Sfield)
Gurley Ernest T rRt 3 (Sfield)
Gurley James L rBx 364 Rt 2 (Sfield)
Gurley Leon E rRt 2 (SEL)
Gurley Lonnie T rRt 3 (Sfield)
Gurley Melba S rRt 3 (Sfield)
Gurley Nettie W rRt 2 (Sfield)
Gurley Sylvia H rRt 2
Gurley Wm K rRt 2 (Sfield)
Hales Bobby H rRt 3 (SEL)
Hales Bonnie C rBx 26a Rt 2 (SEL)
Hales Edw L rRt 2 (SEL)
Hales Jimmy L rRt 2 (SEL)
Hales Jimmy W rRt 2 (SEL)
Hales John J rRt 2 (SEL)
Hales Joseph L rBx 57 Rt 4 (Sfield)
Hales Lizzie S rRt 2 (SEL)
Hales Marvin rRt 3 (SEL)
Hall Albert H III rRt 4
Hall Alex rRt 3
Hall Donald R rBx 78 Rt 3 (Sfield)
Hall Edna K rRt 1 Bx 68
Hall Evelyn W rBx 46 Rt 4 (Sfield)
Hall Hester C rRt 3
Hall Louis H Jr rRt 4 (Sfield)
Hall Wm W rBx 46 Rt 4 (Sfield)
Hamilton Bennie A rBx 250 Rt 4 (Sfield)
Hamilton Cecil R rRt 3
Hamilton Clarence D rRt 3 (Sfield)
Hamilton Clyde H rRt 3 (Sfield)
Hamilton Durward A rRt 3 (Sfield)
Hamilton Edna P rBx 84 Rt 1 (Sfield)
Hamilton Edw L rRt 1 (Sfield)
Hamilton James E rBx 214a Rt 3
Hamilton John T rRt 3 (Sfield)
Hamilton Joseph T rRt 4
Hamilton Joseph T rRt 3 (Sfield)
Hamilton Joyce H rBx 218 Rt 3
Hamilton Lena W rBx 200 Rt 4
Hamilton Needham C rRt 3 (Sfield)
Hamilton Robt E rBx 200 Rt 4 (Sfield)
Hamilton Thaddeus R rRt 3 (SEL)
Hamilton Wm R rRt 3 (Sfield)
Hannon Michl E rBx 447 Rt 4 (Sfield)
Hansley Clara J rBx 104 Rt 4 (Sfield)
Hardee Annie L rRt 2 (Sfield)
Hardee John L rRt 2 (Sfield)
Hardee Mollie S rBx 100 Rt 1 (Sfield)
Hardee Roy B rBx 51 Rt 2 (Sfield)
Hardy Wm P rBx 138 Rt 3
Hare Roy C rBx 204 Rt 1 (Sfield)
Hargett Georgia A rRt 2 (Sfield)

BRACK WILSON FORD
FORD SALES — SERVICE—PARTS FORD
207-217 N. 8th St. Smithfield, N.C. (27577) **Tel. 934-5021**

L. H.
HALL
METAL
WORKS

Barrett®

Roofing
and
Sheet
Metal
Work

401
S. 6th St.

TEL.
934-2737

SMITHFIELD
N.C. 27577

The Smithfield Herald
Your County Newspaper
PUBLISHED EVERY TUESDAY AND FRIDAY
125 S. 4th St. P.O. Box 1417 Smithfield N.C. (27577) Tel. 934-2176

Hargis Russell S rBx 123a Rt 1 (Sfield)
Hargrove Frank rBx 381 Rt 3 (Sfield)
Hargrove Johnnie F rBx 24 Rt 1 (Sfield)
Harper Allen S rBx 367 Rt 4 (Sfield)
Harrell Wm E rRt 3 (Sfield)
Harrington Glenda P rRt 4
Harrington Otis C rRt 2 (Sfield)
Harris Dennis R rRt 3 (Sfield)
Harris Frank J rRt 4 (Sfield)
Harris Geo I rRt 1 (SEL)
Harris Henry R rBx 1596 Rt 3 (Sfield)
Harris Paul A rRt4 (Sfield)
Harris Vertice B rBx 184 Rt 1 (SEL)
Harris Wm E rBx 445d Rt 2 (Sfield)
Harris Wm I rRt 1 (SEL)
Harsha Jack E rBx 65c Rt 3
Hartley Junius D rRt 2 (Sfield)
Hartley Roby B rBx 315 Rt 3 (Sfield)
Harvey Mary rBx 356a Rt 3
Harvey Robt L III rRt 3 (SEL)
Harvey Vernell R rBx 96b Rt 3 (SEL)
Harwood Thos W rRt 4 (Sfield)
Hatcher Benj W rBx 1212 Rt 4 (Sfield)
Hatcher Charlie T rRt 2 (SEL)
Hatcher Frank C rRt 3 (Sfield)
Hatcher Glen C rBx 8 Rt 2 (SEL)
Hatcher James I rBx 320 Rt 1 (SEL)
Hatcher Joseph H rRt 2 (Sfield)
Hatcher Lois R rRt 2 (SEL)
Hatcher Naomi P rRt 2 (SEL)
Hatcher Roland R rRt 2 (SEL)
Hawkins Margt B rRt 1 (SEL)
Hawley Bobby R rRt 2 (SEL)
Hawley James E rBx 91a Rt 2 (SEL)
Hawley Paul H rBx 196 Rt 4
Hawley Vernon J rRt 4 (Sfield)
Hayes James M rBx 182 Rt 4 (Sfield)
Hayes Joseph W rRt 4 (Sfield)
Hayes Paul S rRt 1 (SEL)
Hayes Ralph E rBx 137 Rt 3 (Sfield)
Heard Brenda C rBx 706 C Rt 4
Heard James E rBx 306c Rt 4 (Sfield)
Heath Walter L rRt 3 (SEL)
Hedgepeth Ronnie C rRt 4
Heinemann John A rRt 4
Hellings Richd W rBx 147 Rt 4
Helms Brenda A rRt 4
Helms Harold T rBx 255b Rt 1 (SEL)
Helms Nancy E rRt 1 (SEL)
Helms Wayne D rRt 2 (SEL)
Helms Will D rRt 2 (SEL)
Helms Will R rRt 2 (SEL)
Hendrix Henrietta M rRt 3 (Sfield)
Henry Maurice G rBx 170 Rt 4 (Sfield)
Herring Evelyn S rRt 2 (SEL)
Herring Gaynelle B rRt 2 (SEL)
Herring Herbert G rRt 1 (SEL)
Herring Marchetta L rRt 1 (SEL)
Herring Marvin E rRt 2 (SEL)
Herring Wilbert F rRt 1 (SEL)
Hicks Adalphus A rRt 3 (SEL)
Hicks Alf L rRt 3 (Sfield)
Hicks James M rBx 229 Rt 2 (SEL)
Hicks Larry G rRt 1 (SEL)
Hicks Offie D rRt 3 (SEL)
Hicks Pammie V rRt 1 (SEL)
Hicks Rodney W rRt 3
Hicks Steph F rRt 2
Hicks Wiley O rRt 1 (SEL)
Hicks Willie S rRt 1 (SEL)
Higgins Brenda T rBx 404a Rt 2(Sfield)
Higgins Cleron H rRt 2 (Sfield)
Higgins J L rRt 2 (Sfield)
Higgins Linwood M rRt 2 (Sfield)
Higgins Mozelle B rRt 4 (Sfield)
Higgins Ruby L rBx 82 Rt 3 (Sfield)
Hilburn Guy S rBx 462a Rt 4 (Sfield)
Hill Addie P rRt 2 (Sfield)
Hill Alma E rRt 2 (Sfield)
Hill Billy W rBx 128 Rt 1 (SEL)
Hill Cora N rRt 4 (Sfield)
Hill Dwight D rBx 379b Rt 3 (Sfield)
Hill Edwin W rRt 2 (Sfield)
Hill Evelyn M rRt 2 (Sfield)
Hill Frank S rRt 2 (Sfield)
Hill Geraldine P rRt 2
Hill Herbert G rRt 3 (Sfield)
Hill James Z rRt 2 (Sfield)

JAMES JONES ELECTRIC SERVICE
All Types Electrical Wiring - Control Wiring
Gibson
APPLIANCE SERVICE
SALES AND SERVICE
Tel. 934-5275, Radio Tel. 965-5795 Car 202
213 E. MARKET ST. SMITHFIELD 27577

Hill Joseph B rRt 2 (Sfield)
Hill Joseph L rBx 310 Rt 2
Hill Louis D rRt 3 (SEL)
Hill Martha S rRt 3 (Sfield)
Hill Marvin E rBx 395 Rt 3
Hill Mary J rRt 2 (Sfield)
Hill Mattie H rBx 91 Rt 2 (Sfield)
Hill Millard B rRt 3 (Sfield)
Hill Moses V rRt 2 (Sfield)
Hill Moses W rBx 356 Rt 3 (Sfield)
Hill Norman B rRt 3 (SEL)
Hill Orlando rBx 319 Rt 3 (Sfield)
Hill Robt L Jr rRt 2 (Sfield)
Hill Robt M rRt 2 (Sfield)
Hill Rowden W rRt 2 (Sfield)
Hill Sue T rBx 56a Rt 2 (SEL)
Hill Victoria R rBx 373 Rt 3
Hill Wade D rBx 9 Rt 2 (SEL)
Hill Wm A rRt 3 (Sfield)
Hill Wm K rRt 3 (Sfield)
Hill Wm R rBx 443l Rt 2
Hill Willie C Jr rBx 201 Rt 1 (SEL)
Hill Zeb B Jr rRt 2 (Sfield)
Hime Martha G rRt 2 (SEL)
Himes Herbert J rBx 415 Rt 4
Hines Arth P rRt 2
Hines Bobby R rRt 3 (SEL)
Hines Carl W rRt 3 (SEL)
Hines Chester rRt 4
Hines David D rRt 4
Hines Donnie R rRt 3 (SEL)
Hines Francis D rRt 4
Hines John P rRt 3 (SEL)
Hines Leon F rRt 3 (SEL)
Hines Merlin G rRt 2 (Sfield)
Hines Rayford L rRt 4 (Sfield)
Hines Russell rRt 4
Hines Ruth E rRt 3 (SEL)
Hines Thos E rRt 3 (SEL)
Hines Wilbur E rBx 415 Rt 1
Hinnant Anne C rRt 3
Hinnant Anthony G rRt 3 (SEL)
Hinnant Dennis G rRt 3
Hinnant Diana J rBx 362 Rt 3 (SEL)
Hinnant Gladys L rRt 1 (SEL)
Hinnant Helen P rRt 2 (SEL)
Hinnant Hubert rRt 3 (SEL)
Hinnant John W rRt 1 (SEL)
Hinnant Lester H rRt 3 (SEL)
Hinnant Richd M rRt 3 (SEL)
Hinnant Rosa B rRt 3 (SEL)
Hinnant Wm D rRt 2 (SEL)
Hinnant Wm R rRt 3 (SEL)
Hinson Nolan L rBx 403 Rt 4
Hinton Braxton B rRt 3 (Sfield)
Hinton Edw L rRt 2 (Sfield)
Hinton Frances B rRt 4 (Sfield)
Hinton Oscar L Jr rRt 1 (SEL)
Hinton Roy D rRt 1 (SEL)
Hinton Wm K rBx 1162 Rt 3
Hobbs Harvey rRt 4 (Sfield)
Hobbs Hugh B rBx 238 Rt 1 (Sfield)
Hobbs Linda B rRt 3 (Sfield)
Hobbs Shelton J rBx 270 Rt 1 (Sfield)
Hobbs Walter L rBx 234 Rt 1 (Sfield)
Hockaday Mildred B rRt1 (SEL)
Hocutt Billy W rRt (SEL)
Hocutt Daisy D rBx 426 Rt 1 (Sfield)
Hocutt James C rRt 1 (SEL)
Hocutt Roger R rRt 1 (SEL)
Hodge John W rBx 62g Rt 3 (Sfield)
Hodge Vegar D rRt 1 (Sfield)
Hodges Frank A rRt 1 (Sfield)
Hodges Loomis Jr rBx 153 Rt 3 (Sfield)
Hoggard James R rRt 1 (Sfield)
Hogue Harold E rBx 375 Rt 1 (SEL)
Holden Sam R rBx 94 Rt 1 (SEL)
Holder Carrie S rRt 1 (Sfield)
Holder Charlie V rRt 1 (SEL)
Holder Clifton rRt 1 (SEL)
Holder Dell E rRt 1 (Sfield)
Holder Henry rBx 259 Rt 3 (SEL)
Holder John rBx 108 Rt 1 (SEL)
Holder Leathia R rBx 108b Rt 1 (SEL)
Holder Lessie rRt 2 (Sfield)
Holder Sam R rRt 1 (SEL)
Holder Willie J rRt 1 (Sfield)
Hollamon Robt C rBx 239 Rt 4
Holland Barbara A rRt 1 (SEL)
Holland Carolyn B rRt 3 (SEL)
Holland Charles L rRt 3 (SEL)
Holland Faye R rRt 3
Holland Henry P rBx 236 Rt 4 (Sfield)
Holland Jerry L rBx 241 Rt 4
Holland Leon rRt 1 (SEL)
Holland Nathan T rRt 1 (SEL)

SMITHFIELD ELECTRONICS CO.

Factory Authorized Service Center

Television, Radio, Stereo and C B Radio Service

619 S. 3rd St., Smithfield 27577 Tel. 934-5597

Holland Walter I rRt 3 (SEL)
Holley Benj L rRt 1 (Sfield)
Holley Cleveland M rRt 1 (Sfield)
Holloman Albert L rBx 361 Rt 3 (SEL)
Holloman Arth M rRt 2 (Sfield)
Holloman David E rBx 286 Rt 2 (SEL)
Holloman David E rRt 1 (SEL)
Holloman Dorothy B rRt 2
Holloman Dorothy B rRt 1 (SEL)
Holloman Eddie R rRt 3 (SEL)
Holloman Ella F rBx 683 Rt 1 (Sfield)
Holloman Franklin E rBx 359 Rt 2 (Sfield)
Holloman Hugh E rBx 438 A Rt 2
Holloman Hugh W rRt 3 (SEL)
Holloman Joseph J rBx 428a Rt 1 (Sfield)
Holloman Larry F rBx 283 Rt 2 (SEL)
Holloman Larry F rRt 1 (SEL)
Holloman Nancy L rBx 291 Rt 2 (SEL)
Holloman Paulette G rRt 1 (SEL)
Holloman Ronald L rRt 2 (SEL)
Holloman Ruthie J rRt 3 (SEL)
Holloman Wm H rRt 3 (SEL)
Holloman Wm J rRt 3 (SEL)
Holmes Ann J rRt 1
Holmes Edw rRt 4 (Sfield)
Holmes Eligah rRt 3 (SEL)
Holmes James rRt 3
Holmes Joelyn S rRt 4
Holmes Lillie M rRt 2 (SEL)
Holmes Nora W rRt 2
Holmes Robt rRt 4 (Sfield)
Holmes Robt L rRt 3 (Sfield)
Holmes Sherron rRt 1 (SEL)
Holmes Tommy E rRt 1 (SEL)
Holt David M Jr rBx 475 Rt 1 (Sfield)
Holt Elmon D rRt 3 (Sfield)
Holt Herman rRt 1 (SEL)
Holt Linda F rRt 1 (SEL)
Holt Lloyd D Jr rBx 279 Rt 3 (Sfield)
Holt Marvin L rBx 14 Rt 2 (SEL)
Holt Nancy H rRt 3
Holt Rexford D rBx 207 Rt 4 (Sfield)
Honeycutt Brenda C rBx 27 Rt 2 (SEL)
Honeycutt James E rBx 120 Rt 1 (SEL)
Honeycutt Joseph B rRt 2 (Sfield)
Hooks Ardell D rRt 2 (Sfield)
Hooks C J rRt 2
Hooks Claude A Jr rBx 1297 Rt 4 (Sfield)
Hooks James rBx 235 Rt 1 (Sfield)
Hopkins Brenda B rBx 111 Rt 4 (Sfield)
Hopkins James L rBx 1513 Rt 3 (Sfield)
Hopkins Mary S rRt 4 (Sfield)
Hopkins Ronald J rBx 39 Rt 3 (SEL)
Hopkins Ruby E rBx 123 Rt 1 (SEL)
Hopkins Virginia S rBx 1052 Rt 2 (Sfield)
Horn Donald K rBx 295 Rt 1 (Sfield)
Hornbeak Preston D rBx 315a Rt 4 (Sfield)
Horton Alonzo A rBx 324 Rt 3
Hoskins Ronald A rBx 488a Rt 4
Houchin Lois N rBx 135 Rt 1 Sel)
House Bernie G rBx 342 Rt 2
House Billy G rRt 3 (SEL)
House Blanche A rRt 2 (SEL)
House Claudia L rBx 110 Rt 3 (SEL)
House Ethel R rRt 2
House Eula M rRt 3 (SEL)
House Evelyn T rRt 3 (SEL)
House Gladys R rRt 3 (SEL)
House James rRt 3 (SEL)
House Velma J rRt 3 (SEL)
Houston Bryson C rRt 3
Howard Leroy rRt 4 (Sfield)
Howard Paul H rBx 12 Rt 1 (SEL)
Howard Ralph rRt 1 (SEL)
Howell Anita C rRt 1 (SEL)
Howell Clydia S rRt 1 (SEL)
Howell Doris R rBx 152 Rt 3
Howell Edw M rRt 3 (SEL)
Howell Francis B rRt 3
Howell Gladys P rBx 287a Rt 3 (SEL)
Howell Inez P rRt 2 (Sfield)
Howell John B rBx 1 Rt 3 (SEL)
Howell Kenneth R rBx 490a Rt 3 (Sfield)

P. & M. House Repair & Additions
Complete Home Repairing - Remodeling
and Home Improvements or Additions
RT. 3, P.O. BOX 401 **934-2438**
SMITHFIELD 27577 **934-4821**

Howell Leonard rRt 1 (SEL)
Howell Raymond F rRt 3 (Sfield)
Howell Rowland E rRt 3 (SEL)
Howell Walter L rRt 2 (Sfield)
Howell Walter S rBx 283 Rt 1 (SEL)
Howell Wm D rBx 23a Rt 2 (SEL)
Howell Willie D Jr rBx 70b Rt 3 (Sfield)
Howes Alton T rRt 3 (SEL)
Howes Henry A rRt 3 (SEL)
Howes Henry C rRt 3 (SEL)
Hoyle Eliz R rBx 47 Rt 3 (Sfield)
Hudson Anna F rRt 3 (SEL)
Hudson Clyda rBx 446 Rt 1 (Sfield)
Hudson James E rBx 506 Rt 1 (Sfield)
Hudson James R rRt 3 (SEL)
Hudson Jarvis B rBx 232 Rt 3 (Sfield)
Huffman Roby L rBx 445 Rt 1 (Sfield)
Hughes Emma H rRt 2 (Sfield)
Hughes Ethel M rRt 1 (SEL)
Hughes James W rRt 2
Hughes John R Jr rRt 2 (Sfield)
Hughes Lennie B rRt 2 (Sfield)
Hughes Robt E rRt 2 (Sfield)
Hughes Wilbur L rRt 2 (Sfield)
Humphery Thos S III rRt 4
Hunter Lena S rBx 79 Rt 4 (Sfield)
Hunter Leroy rRt 4 (Sfield)
Hyatt Billy W rBx 90 Rt 1
Ingram Charles D rBx 253 Rt 3 (SEL)
Ingram David E rRt 3 (SEL)
Ingram Ether W rBx 126 Rt 3 (SEL)
Ingram Robt rRt 4
Ives Thomas W Jr rBx 119 Rt 1 (Sfield)
Ivins Reynolds A rBx 148 Rt 4 (Sfield)
Jackson Charles M rRt 2
Jackson Clarence N rBx 305 Rt 2 (Sfield)
Jackson Denwood R rRt 3 (Sfield)
Jackson Gene F rRt 3 (Sfield)
Jackson Hilda K rRt 1 Bx 48
Jackson Howard I rRt 3 (SEL)
Jackson James H rRt 2 (Sfield)
Jackson James L rRt 2 (Sfield)
Jackson Jasper rRt 2 (Sfield)
Jackson Jerry L rRt 3 (Sfield)
Jackson Lola C rRt 3 (SEL)
Jackson Luther R rRt 4 (Sfield)
Jackson Myrtle C rBx 366c Rt 2 (Sfield)
Jackson Patricia H rRt 2
Jackson Ransom A rRt 2 (Sfield)
Jackson Raymond R rBx 411 Rt 4 (Sfield)
Jackson Ruth W rRt 2 (Sfield)
Jackson Shirley N rRt 2
Jackson Thos E rRt 3
Jackson Wm A rBx 88b Rt 2 (Sfield)
Jackson Wm J rRt 1
Jacobs Sarah M rRt 4
Jarman Mary C rBx 386 Rt 1
Jaynes Alice U rRt 1 (SEL)
Jaynes Robt H rRt 1 (SEL)
Jeeter Carolyn K rBx 286 Rt 1
Jenkins Harris L rRt 1 (SEL)
Jennette Linnie N rBx 400 Rt 4 (Sfield)
Jernigan Alton rRt 3 (Sfield)
Jernigan Bobby J rBx 143 Rt 1
Jernigan Harvey rBx 85 Rt 3 (Sfield)
Jernigan James H rRt 3 (Sfield)
Jernigan Kathy C rRt 1 (Sfield)
Jernigan Linda R rBx 225 Rt 4 (Sfield)
Jernigan Martha B rBx 105 Rt 1 (Sfield)
Jernigan Owen G rRt 3 (Sfield)
Jernigan Wm H rBx 950 Rt 4 (Sfield)
Jernigan Willie B rBx 924 Rt 4 (Sfield)
Johnson Alma J rBx 95 Rt 2 (SEL)
Johnson Arth rRt 1 (Sfield)
Johnson Barbara A rBx 394a Rt 1 (Sfield)
Johnson Bessie E rBx 217e Rt 3 (Sfield)
Johnson Bettie P rBx 2888 Rt 1
Johnson Betty P rBx 254 Rt 1 (Sfield)
Johnson Billy G rBx 44 Rt 1 (Sfield)
Johnson Carole L rBx 464 Rt 3
Johnson Charles E rBx 244 Rt 4 (Sfield)
Johnson Charles H rRt 3 (Sfield)
Johnson Charles P Jr rBx 88 Rt 1 (Sfield)

JAY'S OFFSET PRINTING AND QUICK COPY SERVICE
QUALITY WORK WHILE YOU WAIT
TELS. 934-2995
216 JOHNSTON ST. SMITHFIELD 27577
Nights and Holidays 284-3344

Johnson Charlie M rBx 391 Rt 4 (Sfield)
Johnson Clarence E rBx 392 Rt 4 (Sfield)
Johnson Connie rBx 120 Rt 2 (Sel
Johnson Curtis V rBx 220 Rt 2 (SEL)
Johnson Cyrus rRt 1 (SEL)
Johnson Cyrus R rRt 3 (SEL)
Johnson Cyrus R rRt 2 (Sfield)
Johnson David E Sr rRt 1 (Sfield)
Johnson David T rRt 1 (Sfield)
Johnson Deborah T rBx 12 Rt 3
Johnson Donald R rRt 4
Johnson Duane E rBx 402 Rt 1
Johnson Eddie rBx 370 Rt 1 (Sfield)
Johnson Edwin H rRt 1 (Sfield)
Johnson Eloise E rBx 490 Rt 1 (Sfield)
Johnson Evander D rRt 2 (Sfield)
Johnson Flossie W rRt 2 (Sfield)
Johnson Fredk E rBx 3 Rt 1 (Sfield)
Johnson Golden rBx 406a Rt 4 (Sfield)
Johnson Harold E rBx 168 Rt 4 (Sfield)
Johnson Herbert D rRt 2 (Sfield)
Johnson Herman rRt 1 (Sfield)
Johnson Ira H rRt 1 (SEL)
Johnson Irene B rBx 268 Rt 1 (Sfield)
Johnson James E rRt 2 (Sfield)
Johnson James E rRt 1 (SEL)
Johnson James L rRt 1 (SEL)
Johnson James R rBx 393a Rt 1 (Sfield)
Johnson James W rRt 1 (SEL)
Johnson Janie W rRt 1 (Sfield)
Johnson Jimmy E rBx 111d Rt 3 (SEL)
Johnson John A rBx 230 Rt 1 (SEL)
Johnson John A Rt 3 rBx 230 Rt 1 (SEL)
Johnson John D rBx 45 Rt 1 (SEL)
Johnson John E rRt 1 (Sfield)
Johnson John H rBx 132 Rt 1 (SEL)
Johnson John L rRt 1 (Sfield)
Johnson John W rRt 1 (Sfield)
Johnson Johnny M rRt 3 (Sfield)
Johnson Johnny R rBx 208 Rt 4 (Sfield)
Johnson Joseph rBx 305 Rt 3 (Sfield)
Johnson Joseph M rBx 171 Rt 4 (Sfield)
Johnson Joseph R rRt 1 (SEL)
Johnson Judy A rRt 3
Johnson Larry D rBx 120 Rt 3
Johnson Lary L rBx 345 Rt 3
Johnson Lawrence A rBx 189 Rt 3 (Sfield)
Johnson Linda J rBx 97 Rt 1 (Sfield)
Johnson Linwood P rRt 1 (Sfield)
Johnson Lonnie B rBx 394a Rt 1 (Sfield)
Johnson Marvin L rBx 573 Rt 3 (Sfield)
Johnson Mary J rRt 4 (Sfield)
Johnson Mary S rRt 3
Johnson Muriel P rRt 1
Johnson Nadine B rBx 387 Rt 4 (Sfield)
Johnson Ned D Jr rBx 9 Rt 4 (Sfield)
Johnson Ned E rRt 1 (Sfield)
Johnson Nelson A rRt 4 (Sfield)
Johnson Netha N rRt 1
Johnson Norman A rRt 3 (Sfield)
Johnson Norwood A rRt 1 (Sfield)
Johnson Ola B rBx 230 Rt 1 (SEL)
Johnson Oliver E rRt 1 (SEL)
Johnson Oliver E rBx 72 Rt 2 (SEL)
Johnson Patricia T rRt 1 (Sfield)
Johnson Paul J rRt 1 (Sfield)
Johnson Paula G rRt 1 (Sfield)
Johnson Ralph M rRt 1 (Sfield)
Johnson Ralph N rBx 489 Rt 4 (Sfield)
Johnson Robt P rBx 28 Rt 4 (Sfield)
Johnson Robt R rBx 405 Rt 3 (Sfield)
Johnson Robt R rBx 180a Rt 3 (SEL)
Johnson Rodney S rBx 128 Rt 3 (Sfield)
Johnson Rosa B rBx 135 Rt 1
Johnson Rosa M rRt 3 (Sfield)
Johnson Roy E rRt 1 (Sfield)
Johnson Ruby J rBx 244 Rt 1

WHITE SWAN Motel
REASONABLE RATES
FREE TV AND AIR CONDITIONING—ELECTRIC HEAT
TELS. 934-7771—934-8913
Hwy. 301 S. Rt. 1 Smithfield, N.C. (27577)

Johnson Stacey L rBx 232 A Rt 1 (Sfield)
Johnson Starling C rRt 1 (Sfield)
Johnson Thelma C rBx 323 Rt 1 (Sfield)
Johnson Thos G rRt 3 (Sfield)
Johnson Thos G Jr rBx 264 Rt 1 (SEL)
Johnson Thos H rRt 1 (Sfield)
Johnson Thos M rRt 4 (Sfield)
Johnson Virginia C rBx 108 Rt 4 (Sfield)
Johnson Walter S rBx 153 Rt 1 (Sfield)
Johnson Waylon R rBx 3959 Rt 1 (Sfield)
Johnson Weldon rRt 4 (Sfield)
Johnson Weldon rBx 122 Rt 2 (Sfield)
Johnson Wm R rRt 2 (SEL)
Jones Aaron L rRt 4 (Sfield)
Jones Betty N rBx 53 Rt 3 (SEL)
Jones Bobby R rBx 94 Rt 3 (Sfield)
Jones Bolton W rRt 1 (Sfield)
Jones Calvin T rBx 43 Rt 2 (SEL)
Jones Carl H rRt 1 (SEL)
Jones Carlotta J rBx 416a Rt 1
Jones Charles G rBx 310 Rt 1 (Sfield)
Jones Charles L rRt 4 (Sfield)
Jones Charles L rRt 3 (Sfield)
Jones Charles L rBx 20b Rt 2 (SEL)
Jones Charles S rRt 3 (Sfield)
Jones Clara B rRt 1 (SEL)
Jones Clarence F Jr rRt 1 (SEL)
Jones Clarisa P rBx 78a Rt 3 (SEL)
Jones Claude W rBx 109 Rt 1 (Sfield)
Jones Clinton T rBx 288 Rt 1 (Sfield)
Jones Constance W rRt 2 (Sfield)
Jones Delma E rRt 1 (SEL)
Jones Dennis G rRt 1 (SEL)
Jones Dennis L rBx 427b Rt 1
Jones Derward G rRt 2 (SEL)
Jones Dewey S rBx 480 Rt 2 (Sfield)
Jones Dillie E rRt 3 (SEL)
Jones Dock W rRt 2 (Sfield)
Jones Donald B rRt 1 (SEL)
Jones Earl E rBx 393 Rt 3 (Sfield)
Jones Eddie L rRt 1 (SEL)
Jones Edw E rBx 410 Rt 3
Jones Edw K rRt 3 (Sfield)
Jones Edw N rBx 237 Rt 4 (Sfield)
Jones Elsie P rRt 4 (Sfield)
Jones Eula B rBx 268 Rt 3 (Sfield)
Jones Garland E rBx 335 Rt 1 (SEL)
Jones Gary L rRt 1 (SEL)
Jones Hugh R rBx 125 Rt 1 (Sfield)
Jones Ira B Jr rRt 1 (SEL)
Jones James E rBx 563a Rt 3 (Sfield)
Jones James G rRt 3 (SEL)
Jones James R Jr rBx 430 Rt 4 (Sfield)
Jones Jennings B rBx 304 Rt 1 (Sfield)
Jones Jerry L rRt 1 (SEL)
Jones Jessie R rBx 4 Rt 2 (SEL)
Jones Jimmy B rBx 121 Rt 1 (Sfield)
Jones John A Jr rBx 598 Rt 1 (Sfield)
Jones Joseph M rBx 217 Rt 3(Sfield)
Jones Joyce W rRt 3 (SEL)
Jones Kathy D rRt 1 (SEL)
Jones Kenneth L rRt 3 (SEL)
Jones Leonard rRt 1 (SEL)
Jones Lester rRt 1 (SEL)
Jones Lindsey M rBx 89b Rt 2 (SEL)
Jones Linewood E rBx 28 Rt 1 (SEL)
Jones Lynda rRt 1 (Sfield)
Jones Maxine T rBx 3 Rt 1 (Sfield)
Jones Milton R rBx 164 Rt 4
Jones Moses M rRt 1 (Sfield)
Jones Myrtle D rBx 164 Rt 4 (Sfield)
Jones Nancy J rBx 182 Rt 1 (Sfield)
Jones Otha L rRt 3 (SEL)
Jones Ralph J rRt 1 (Sfield)
Jones Rosalie rBx 453 Rt 1 (Sfield)
Jones Roy A rBx 105 Rt 4 (Sfield)
Jones Roy S rRt 2 (Sfield)
Jones Sue W rRt 1

G. E. Beasley Sheetrock Service
"WE DO IT BEST"
WILSON MILLS RD. RT. 4 BOX 163 TEL. 934-4463
SMITHFIELD, N.C. (27577)

Jones Thos I rBx 460 Rt 4 (Sfield)
Jones Thos R rBx 483 Rt 4 (Sfield)
Jones Victor T rRt 1 (Sfield)
Jones Walter Jr rBx 248 Rt 4 (Sfield)
Jones Walter C rBx 688 Rt 1
Jones Walter S Jr rRt 3 (Sfield)
Jones Wm Jr rRt 3 (Sfield)
Jones Wm M rBx 72 Rt 4 (Sfield)
Jones Wm R rBx 407 Rt 4 (Sfield)
Jones Wm T rBx 50 Rt 1 (SEL)
Jones Wm V rBx 469 Rt 3 (Sfield)
Jordan James F rRt 1 (Sfield)
Jordan John E rBx 47 Rt 1 (Sfield)
Jordan Parham R rBx 39 Rt 1
Jordan Robt E rBx 492 Rt 1 (Sfield)
Journigan Shelva P rRt 2 (Sfield)
Joyner Glenda H rRt 2
Joyner Robt L rBx 187 Rt 1 (SEL)
Joyner Valaria B rRt 2 (Sfield)
Keen Earl W rRt 3 (Sfield)
Keen Larry M rRt 1 Bx 288
Keen Nelson E rBx 245 Rt 4 (Sfield)
Keen Roy T rRt 3 (Sfield)
Kelly James V rBx 11a Rt 2 (SEL)
Kemple Esther H rRt 2 (Sfield)
Kemple Henry R rRt 2 (Sfield)
Kemple Lynwood R rBx 201j Rt 2 (Sfield)
Kemple Robt H rRt 2 (Sfield)
Kennedy Dee F rBx 354 Rt 1 (SEL)
Kennedy Estelle E rBx 106 Rt 1
Kennedy Joey C rRt 3 (SEL)
Kennedy John G rRt 4 (Sfield)
Kennedy John W Jr rBx 474 Rt 4 (Sfield)
Kent David N rRt 4 (Sfield)
Kent Mack C rRt 4 (Sfield)
Kenyon Cornelia E rRt 1 (SEL)
King Ben R rBx 387 Rt 2 (Sfield)
King Carolyn L rRt 2
King Cecil D rRt 1 (SEL)
King Charles D rBx 234 Rt 2 (SEL)
King Charles D rRt 1 (SEL)
King Clifton rBx 220 Rt 1 (SEL)
King Ellis L rBx 259 Rt 1 (SEL)
King Esther B rRt 2 (Sfield)
King Henry J rRt 2 (Sfield)
King James T rRt 2 (Sfield)
King Jerry L rRt 2 (Sfield)
King Ted W rRt 2 (Sfield)
King Wilma G rRt 2
King Woodrow rBx 320 Rt 2 (Sfield)
Kirby Charles P rRt 2 (SEL)
Kirby Thos F rRt 2 (SEL)
Knight Lenetta B rBx 286 Rt 1 (SEL)
Knott Saphronia J rRt 3 (Sfield)
Knox John E rBx 68 Rt 1
Knuckles Tommie rRt 2
Koger Arlen L rRt 3 (SEL)
Krivitz Frank T rRt 4
Lacelle Alma S rRt 1 (SEL)
Lambert Franklin rBx 488 Rt 4 (Sfield)
Lamberth Ernest G rRt 2 (Sfield)
Lamm Isom rRt 1 (SEL)
Lamm James C Jr rBx 280 Rt 4 (Sfield)
Lamm Lucille W rBx 377 Rt 1 (Sfield)
Lamm Mary W rBx 63 Rt 3 (Sfield)
Lamm Tony H rBx 110a Rt 3 (SEL)
Lamm Wm E rBx 402 Rt 1 (SEL)
Lancaster Billy R rRt 3 (Sfield)
Lancaster Charles T rRt 1 (SEL)
Lancaster James D rRt 4 (Sfield)
Lancaster Mary R rRt 4 (Sfield)
Lancaster Millard F rRt 2 (SEL)
Lancaster Wm D rRt 4
Landgren Adolf K rRt 4 (Sfield)
Lane Allie P rRt 3 (SEL)
Lane Clinton rBx 419 Rt 3 (Sfield)
Lane Elmond B rRt 3 (Sfield)
Lane Eva D rBx 163 Rt 1 (Sfield)
Lane Gerald D rBx 269 Rt 2 (SEL)
Lane James H rRt 3 (Sfield)
Lane James K rRt 1 (SEL)
Lane Laverne B rRt 4 (Sfield)
Lane Milton E rRt 3 (Sfield)
Lane Nell W rRt 2 (SEL)
Lane Noah E rBx 447 Rt 2
Lane Ralph R rRt 1 (Sfield)

Jean J. Adams Realty Co.
REALTOR®
906 Walnut St. Tel. 934-2332
P.O. Box 1285 Smithfield, N.C. (27577)

Lane Ronald G rBx 213 Rt 3 (Sfield)
Langdon Geo M rRt 3 (Sfield)
Langdon Gladys P rBx 233 Rt 1 (Sfield)
Langdon Joseph L rBx 376 Rt 1 (Sfield)
Langdon Marvin R rBx 398 Rt 2 (Sfield)
Langley Glenda A rBx 390 Rt 2 (Sfield)
Langley Lyda E rBx 78 Rt 2 (Sfield)
Langley Mary A rRt 2 (Sfield)
Langston Charles L rRt 1 (SEL)
Langston Connie W rRt 2(Sfield)
Langston Fay C rBx 424 Rt 4 (Sfield)
Langston James E rBx 95 Rt 4 (Sfield)
Langston Joseph B rRt 2
Langston Romey Jr rBx 439 Rt 4 (Sfield)
Langston Ronnie D rRt 2
Langston Thurman G rBx 3862 Rt 1
Langston Walter R rBx 226 Rt 3 (Sfield)
Larsen Mark A rRt 1 (SEL)
Lassister Joe rRt 4
Lassister Thos W rRt 4
Lassiter Aldridge B rRt 1 (Sfield)
Lassiter Cameron A rBx 119 Rt 2 (Sfield)
Lassiter Connie A rRt 2 (Sfield)
Lassiter Eleanor rRt 1 (Sfield)
Lassiter James G rRt 3 (SEL)
Lassiter Jasper C rRt 3 (SEL)
Lassiter Linwood O rBx 221 Rt 4 (Sfield)
Lassiter Margt L rRt 4(Sfield)
Lassiter Nathan T rBx 265 Rt 1 (Sfield)
Lassiter Teresa G rRt 1 (Sfield)
Lassiter Willa J rBx 211 Rt 1 (Sfield)
Lassiter Wm R rBx 437 Rt 2
Lassiter Willis K rBx 126 Rt 1 (Sfield)
Laughter James R Jr rRt 1 (Sfield)
Laughter Robt J rBx 397 Rt 4 (Sfield)
Laughter Robt T rBx 240 Rt 1 (Sfield)
Lawhon Charley R rBx 372 Rt 2 (Sfield)
Lawhon Eliz H rBx 37 Rt 3 (SEL)
Lawhon Helen R rBx 268 Rt 2 (Sfield)
Lawhon Louise C rRt 2 (Sfield)
Lawhon Martha R rRt 2 (Sfield)
Lawhorn John D rRt 2 (Sfield)
Lawhorn John W rBx 240 Rt 2 (Sfield)
Lawhorn Milton rRt 2 (Sfield)
Lawhorn Sam Jr rBx 273a Rt 1 (Sfield)
Layman Harold P rBx 1833 Rt 2
Layton Margt L rBx 1532 Rt 4 (Sfield)
Lee Ann B rRt 3 (Sfield)
Lee Ann F rRt 3
Lee Bennie rBx 511 Rt 4 (Sfield)
Lee Billy R rBx 49 Rt 1 (Sfield)
Lee Charles W rBx 482 Rt 1 (Sfield)
Lee Chester Jr rRt 4 (Sfield)
Lee Claudius E rBx 103 Rt 3 (Sfield)
Lee Clifton W rRt 3 (SEL)
Lee Dalton Sr rRt 3 (SEL)
Lee Danl F rBx 423 Rt 3
Lee David M rRt 3(Sfield)
Lee Essie R rBx 42 Rt 1 (SEL)
Lee Ethel F rRt 3 (Sfield)
Lee Eva R rRt 3 (Sfield)
Lee Golden C rRt 2 (Sfield)
Lee Grover C rRt 1 (SEL)
Lee Guy C rRt 3
Lee Harold B rRt 1 (Sfield)
Lee Harold R rBx 36 Rt 3 (SEL)
Lee Herbert E rRt 3 (SEL)
Lee Hiawatha rBx 36 Rt 3 (Sfield)
Lee Iredell V rRt 1 (Sfield)
Lee James D rRt 3 (Sfield)
Lee James E rRt 3 (Sfield)
Lee James H rRt 3 (Sfield)
Lee James U rBx 130 Rt 3 (Sfield)
Lee Jerry M rRt 3 (Sfield)
Lee Jesse M rRt 3 (Sfield)
Lee Juanita G rRt 3
Lee Kathy D rRt 2 (Sfield)
Lee Larry D rBx 67 Rt 1 (SEL)
Lee Lettie H rBx 164 Rt 2 (Sfield)
Lee Lola H rRt 2 (Sfield)
Lee Lumus D rRt 3 (Sfield)

MITCHELL'S FLORIST
FLOWERS
for all Occasions
618 A East Market St., Smithfield, N.C. (27577) Tel. 934-8827 Nights and Holidays 934-3718

Lee Marvin S rRt 1 (Sfield)
Lee Matthew J rBx 52 Rt 1 (SEL)
Lee Minnie C rBx 242 Rt 3
Lee Newitt B rRt 3 (Sfield)
Lee Pauline A rBx 382 Rt 1 (Sfield)
Lee Raymond E rRt 1 (SEL)
Lee Robt A rBx 376 A Rt 1 (Sfield)
Lee Robt E rBx 423 Rt 1
Lee Robt W rBx 14 Rt 3 (Sfield)
Lee Roy F rRt 3 (Sfield)
Lee Tasso P rRt 3 (Sfield)
Lee Theo R rRt 1 (SEL)
Lee Thos P rBx 23a1 Rt 2 (SEL)
Lee Willie E rBx 42 Rt 4 (Sfield)
Lee Willie E rRt 1 (Sfield)
Lentz Charles G III rBx 23b Rt 4 (Sfield)
Lesmann Arth J rRt 2(SEL)
Leveris Lillie S rRt 1
Lewis Charlie rBx 69 Rt 3 (Sfield)
Lewis Dorothy L rRt 2 (Sfield)
Lewis John C rRt 4
Lewis Paul A rRt 4(Sfield)
Lewis Vernon P rRt 2 (Sfield)
Liles Dollie M rBx 528 Rt 4
Liles Dorothy L rRt 3
Liles Johnny S rRt 2
Liles Lee E rBx 508a Rt 4
Liles Lewis W rRt 3 (Sfield)
Lilly Thos L rBx 209 Rt 4 (Sfield)
Little Alice S rBx 234 Rt 4 (Sfield)
Little Charles rRt 3 (SEL)
Little Elwood R rRt 3 (SEL)
Little Lena B rBx 451 Rt 3 (Sfield)
Little Sherbert W rRt 2 (SEL)
Little Vena R rRt 2 (SEL)
Little Wm C rRt 3 (SEL)
Liverman Robt G rBx 578 Rt 3 (Sfield)
Lock Thos H rRt 1 (SEL)
Loebel Alan E rBx 165a Rt 4
Love John M rRt 4 (Sfield)
Lovett Wm B rBx 33 Rt 3 (SEL)
Loyd Douglas rBx 348 Rt 1
Lucas John L rRt 1 (SEL)
Lucas Steph R rRt 2 (SEL)
Lucas Swannie S rRt 2 (SEL)
Lynch Billy L rBx 406 Rt 2 (Sfield)
Lynch D L rRt 1 (SEL)
Lynch Eliz W rRt 2 (SEL)
Lynch Frances K rRt 1 (SEL)
Lynch Graham H rBx 104 Rt 2 (Sfield)
Lynch Louis M rRt 2 (Sfield)
Lynch Melvin rRt 1 (SEL)
Lynch Millard rRt 1 (SEL)
Lynch Peggie P rRt 1 (SEL)
Lynch Roger K rRt 2 (SEL)
Lynn Ethel M rBx 171 Rt 1 (Sfield)
Lynn Willie rBx 177 Rt 1 (Sfield)
Mac Jones Hulen rBx 197 Rt 3 (Sfield)
Mac Leod Malcolm B Jr rBx 462 Rt 4 (Sfield)
Madison John rRt 1 (SEL)
Maidon Dennis N rBx 70a Rt 1 (SEL)
Maidon Oscar N rRt 1 (SEL)
Manion Richd K rRt 4 (Sfield)
Mann Kath V rBx 150 Rt 4
Manning Herman W rBx 1385 Rt 3 (SEL)
Manning Mary L rRt 4 (Sfield)
Markham Jimmy R rRt 1 (Sfield)
Marlow Henry C rBx 28 Rt 3 (SEL)
Marshall Debra D rRt 3(Sel)
Martin Herman E rBx 448 Rt 4
Martin Willie H rBx 25 Rt 3 (Sfield)
Mason Billy R rBx 116 Rt 4 (Sfield)
Mason Herman B rBx 275 Rt 4 (Sfield)
Mason Robt R rBx 175 Rt 4 (Sfield)
Mason Willa H rBx 275 Rt 1 (SEL)
Massengill Dalton L rRt 4 (Sfield)
Massengill David W rRt 3 (Sfield)
Massengill Durwood rRt 1
Massengill Jerry B rRt 1
Massengill Jerry L rRt 4 (Sfield)
Massengill Johnnie W rRt 1 (Sfield)
Massengill Laverle L rBx 421 Rt 1 (Sfield)
Massengill Lena W rRt 1 (Sfield)
Massengill Mary H rRt 1 (Sfield)
Massengill Mary J rBx 456 Rt 1

Roy A. Pearce, Jr., Insurance Agency
Dependable Insurance For Farm and Town
TEL. 934-3101
GOLD LEAF WAREHOUSE COR. MARKET AND 5th STS., P.O. BOX 710, SMITHFIELD, N.C. (27577)

Massengill Norman D rBx 381 Rt 2 (Sfield)
Massengill Robt E rRt 2 (Sfield)
Massengill Shelvia T rRt 3 (SEL)
Massengill Talmadge G rBx 396 Rt 4 (Sfield)
Massengill Talmadge I rRt 2 (Sfield)
Massengill Theron B rRt 3 (SEL)
Massengill Wilbert A rBx 553 Rt 3
Massengill Wilbur T rBx 212 Rt 1 (Sfield)
Massengill Wm E rBx 62m Rt 3
Massengill Wilton rBx 563 Rt 3 (Sfield)
Massey Albert rRt 2 (Sfield)
Massey Charles B rBx 26 Rt 3 (SEL)
Massey Charles P rRt 2
Massey Charles W III rRt 2 (Sfield)
Massey John R rRt 2 (Sfield)
Massey Larue E rRt 3 (SEL)
Massey Linda E rRt 2 (Sfield)
Massey Peggy C rRt 2 (Sfield)
Matthews Brenda F rRt 2
Matthews Frances R rBx 278 Rt 4
Matthews Frank rRt 2 (Sfield)
Matthews Hugh S rBx 386 Rt 1
Matthews James R rRt 1 (Sfield)
Matthews Oris E rBx 140a Rt 1
Matthews Roger D rBx 31 Rt 3 (Sfield)
Mattocks Martha A rRt 3 (SEL)
Mayenchein Carl E rBx 443 Rt 3 (Sfield)
Mayenschein Erich M rRt 4 (Sfield)
Mayo Leon G rRt 3 (SEL)
Mc Arthur John E rBx 64 Rt 4 (Sfield)
Mc Cabe Carl D rRt 4 (Sfield)
Mc Cain Ronald M rBx 96 Rt 4 (Sfield)
Mc Clamb Geo E rBx 152 Rt 3 (Sfield)
Mc Clamb Margt L rBx 133 Rt 1 (Sfield)
Mc Clearn Joe L rRt 4 (Sfield)
Mc Clung Keith H rBx 309 Rt 2 (Sfield)
Mc Cormick Hal F rBx 404 Rt 4 (Sfield)
Mc Cown Geraldine J rBx 230 Rt 3 (Sfield)
Mc Coy C W rRt 2 (Sfield)
Mc Coy Jimmy L rBx 92a Rt 2
Mc Coy Minnie I rRt 2
Mc Cullough Wayne L rBx 205a Rt 2 (Sfield)
Mc Daniel Sanders R rBx 110 Rt 2 (SEL)
Mc Donald John rBx 101 Rt 1 (Sfield)
Mc Elroy Wm E Jr rRt 4 (Sfield)
Mc Fadyen John P rRt 4 (Sfield)
Mc Farland James W rBx 437j2 Rt 2
Mc Fayden Hubert Jr rBx 260 Rt 1 (Sfield)
Mc Intyre Simon rBx 161 Rt 2 (SEL)
Mc Keel Richd L rBx 473a Rt 1
Mc Kenzie James W rRt 1 (Sfield)
Mc Kenzie Wilton rRt 1 (Sfield)
Mc Koy Curnest rBx 391 Rt 1 (Sfield)
Mc Lain Arnold L rRt 4 (Sfield)
Mc Lamb Charles L rRt 2 (Sfield)
Mc Lamb Coleman rRt 1 (SEL)
Mc Lamb Dennis A rBx 499 Rt 4 (Sfield)
Mc Lamb Elmer D rBx 210 Rt 4 (Sfield)
Mc Lamb Helen G rRt 2 (Sfield)
Mc Lamb Hubert A rRt 2 (Sfield)
Mc Lamb James rRt 3
Mc Lamb James A rRt 2 (Sfield)
Mc Lamb Junious K rBx 3864 Rt 1
Mc Lamb Louis B rBx 1581 Rt 4
Mc Lamb Luther B rBx 15 Rt 1 (Sfield)
Mc Lamb Steven C rBx 416 Rt 1 (Sfield)
Mc Lean Crayton L rBx 67 Rt 1 (Sfield)
Mc Lean John W rRt 2 (Sfield)
Mc Lemore Carl E rBx 438 Rt 3 (Sfield)
Mc Lemore Geo K rRt 3
Mc Lendon Norma E rRt 1 (Sfield)
Mc Lendon Vernon D Jr rBx 266 Rt 1 (Sfield)
Mc Lenny Henry rBx 2 Rt 1

SERVICE · SAVINGS
IMA
INDEPENDENT MUTUAL INSURANCE AGENT
NEVILLE, TAYLOR & ASSOCIATES Inc.
For All Your Insurance Needs
TEL. 934-6111
Hwy. 301 N. P.O. Drawer 410 Smithfield, N.C. (27577)

Mc Leod Edw J rBx 113 Rt 4 (Sfield)
Mc Leod Eliz L rBx 377 Rt 1 (Sfield)
Mc Leod Norman rBx 492 Rt 1 (Sfield)
Mc Leod Ruby E rBx 393 Rt 4 (Sfield)
Mc Leod Sarah F rBx 511 Rt 1 (Sfield)
Mc Leod Vera B rRt 3 (Sfield)
Mc Neil Margt A rBx 145 Rt 1 (Sfield)
Mc Neill Bessie P rBx 104 Rt 2 (SEL)
Mc Neill Mabel B rRt 2 (Sfield)
Mc Phail Monte rRt 3 (SEL)
Mc Phail Thos E rRt 4
Mc Pherson Edw P rRt 4 (Sfield)
Mc Swain Wm G rBx 72 Rt 1 (Sfield)
Mc Williams Geo rRt 4
Medlin Annie M rBx 329 Rt 3 (SEL)
Medlin Bernie W rRt 1 (SEL)
Medlin Dixon L rBx 154 Rt 3 (SEL)
Medlin Edw L rBx 126 Rt 3 (SEL)
Medlin Gary N rBx 170 Rt 3
Medlin Gilbert E rBx 23a Rt 2
Medlin Henry E rRt 2 (SEL)
Medlin Herbert R rBx 271 Rt 4 (Sfield)
Medlin James H rRt 2 (SEL)
Medlin James T rRt 3 (SEL)
Medlin Jimmie M rRt 2 (SEL)
Medlin Johnny D rRt 2 (SEL)
Medlin Lena M rBx 97a Rt 1 (SEL)
Medlin Randy S rRt 3 (SEL)
Medlin Tony M rRt 3 (SEL)
Medlin Virginia E rRt 1 (SEL)
Medlin Virginia T rRt 1 (SEL)
Medlin Wm E rBx 219 B Rt 3 (Sfield)
Meeks Ervin V rBx 286 Rt 1 (SEL)
Melvin Lee E rRt 4 (Sfield)
Melvin Thos R rBx 119 Rt 4 (Sfield)
Merritt Doreatha F rRt 1 (Sfield)
Messer David E rRt 2 (Sfield)
Metchiner Mary H rB118 Rt 3
Meyers Wm E rRt 4 (Sfield)
Michael Herman E rRt 1 (SEL)
Michael John I rRt 1 (SEL)
Michael Wilbur E rRt 2 (SEL)
Michael Wilbur E rRt 1 (SEL)
Mickow Kenneth G rBx 305a Rt 1 (SEL)
Miller Victor C rBx 402 Rt 1 (Sfield)
Miller Wade rBx 388b Rt 3 (SEL)
Mills Becky L rBx 264 Rt 1
Mills Grace T rBx 199a Rt 3 (Sfield)
Mills Mabel W rRt 3 (Sfield)
Minshew J D rRt 1 (SEL)
Mitchell Billy R rRt 1 (SEL)
Mitchell Coy rRt 2 (SEL)
Mitchell James G rRt 1 (SEL)
Mitchell James H rRt 1 (SEL)
Mitchell James N rRt 3 (Sfield)
Mitchell Kenneth L rBx 848 Rt 3 (SEL)
Mitchell Nathan E rBx 389a Rt 3 (Sfield)
Mitchell Raeford R rRt 2 (SEL)
Mitchell Sarah L rBx 383 Rt 1 (SEL)
Mitchell Willie M rRt 2 (Sfield)
Mitchener Napoleon E rBx 350 Rt 3 (Sfield)
Mitchener Therman L rBx 53 Rt 1 (Sfield)
Mitchiner Willis rRt 3 (Sfield)
Mixon Wayne M rRt 4 (Sfield)
Mobley Arnnie A rBx 377a Rt 2 (Sfield)
Moffett Edw B rBx 156 Rt 4 (Sfield)
Monk Mildred A rRt 1
Montgomery Al B rRt 3 (SEL)
Montgomery James O rRt 3 (SEL)
Montgomery Jane R rRt 3 (Sfield)
Moon Hubert H rBx 228 Rt 4 (Sfield)
Moore Clifton rBx 224 Rt 4 (Sfield)
Moore Dallas F rBx 144 Rt 1
Moore Gilbert L rBx 401 Rt 4 (Sfield)
Moore Grace T rRt 1 (SEL)
Moore Horace E rBx 37 Rt 4 (Sfield)
Moore Howard E rRt 1 (Sfield)
Moore Isaac E rRt 1 (Sfield)
Moore James H Jr rRt 3 (Sfield)

Cadillac PIPPIN MOTORS, Inc.
Rambler—Oldsmobile Sales and Service
Hwy. 70 W., P.O. Box 27 Smithfield, N.C. (27577) Tel. 934-2184

Moore Jesse L rRt 3
Moore Joseph P rRt 1 (SEL)
Moore Leonard B rBx 306 Rt 4 (Sfield)
Moore Mary M rBx 386 Rt 1
Moore Michl K rRt 1 (SEL)
Moore Ned rBx 68 Rt 1
Moore Ned W rRt 3 (Sfield)
Moore Pamuel J rRt 2 (SEL)
Moore Quester V Jr rBx 298 Rt 2 (SEL)
Moore Ralph D rRt 2 (SEL)
Moore Richd A rBx 117a Rt 3
Moore Ruby B rRt 4 (Sfield)
Moore Sallie M rRt 2 (Sfield)
Moore Thos J rBx 106 Rt 4 (Sfield)
Moore Thos M rRt 4 (Sfield)
Moore Wade H rRt 2 (Sfield)
Moore Yvonnie S rRt 1 (Sfield)
Morgan Bobby G rBx 318 Rt 3
Morgan Charles L rRt 3 (SEL)
Morgan Hilton B rBx 96 Rt 3 (SEL)
Morgan Loranze F rBx 491 C Rt 1
Morgan Ronald E rBx 12 Rt 3 (SEL)
Morgan Walter C rBx 296 Rt 1 (Sfield)
Morgan Wm D rRt 4
Morgan Wm D rBx 806 Rt 1
Morris Aubrey rBx 2889 Rt 1
Morris Epsia P rRt 1 (SEL)
Morris Jack D rBx 86 Rt 3 (SEL)
Morris Johnnie C rBx 238 Rt 3
Morris Kenneth E rBx 362 Rt 2 (Sfield)
Morris Linwood L rRt 2 (Sfield)
Morris Vester A rRt 2 (Sfield)
Morton Eug L rRt 3 (Sfield)
Mouser James T rRt 3 (Sfield)
Mouser Margt M rRt 3
Mozingo Donald G rBx 11 Rt 2 (SEL)
Mozingo Frankie H rBx 16b Rt 3 (SEL)
Mozingo James F rRt 3 (SEL)
Mozingo Joseph R rRt 2 (SEL)
Mozingo Lola J rRt 2 (SEL)
Mozingo Ralph G rBx 199a Rt 3 (Sfield)
Mozingo Ronald K rBx 155a Rt 4 (Sfield)
Mozingo Ronald S rBx 225a Rt 2
Mullis Guy W rBx 133 Rt 2 (SEL)
Munn Virgil E rRt 2 (Sfield)
Munns Murry W Jr rRt 4
Murphy Charles R rRt 2 (Sfield)
Murphy Chester L rRt 2
Murphy Claude R rRt 1 (Sfield)
Murphy Earl M rBx 434 Rt 1 (Sfield)
Murphy Graham A rBx 449a Rt 1
Murphy James R rRt 1 (SEL)
Murphy Mary N rRt 4 (Sfield)
Murray Carl F rRt 2 Sel)
Murray Jerry C rRt 1 (SEL)
Murray Vick G rRt 2 (SEL)
Murrell Austin C rRt 4 (Sfield)
Muse Harley C rRt 3 (SEL)
Myatt Truby R rRt 2 (SEL)
Myatt Truby R rRt 1 (SEL)
Myers David E rRt 2 (Sfield)
Narron Carol A rRt 1 (SEL)
Narron Charles C rRt 3 (SEL)
Narron Ernest H rRt 3 (Sfield)
Narron Gertrude N rRt 1 (SEL)
Narron Jackie L rRt 1 (SEL)
Narron James A rRt 1 (SEL)
Narron James W rBx 378 Rt 3
Narron John A rRt 3
Narron Johnnie rRt 1 (SEL)
Narron Mabel H rBx 148 Rt 1 (SEL)
Narron Mary I rRt 3 (Sfield)
Narron Robt W rRt 2 (SEL)
Narron Rollon K rRt 3
Narron Ruby L rRt 3 (SEL)
Narron Thos J rRt 1 (SEL)
Narron Wiley rRt 3 (Sfield)
Nations Joe F rRt 1 (Sfield)
Naylor Randall C rRt 1
Neal Marie L rRt 1
Neal Sylvester rBx 24a Rt 2 (SEL)
Neely Doris C rRt 1
Neville Graham R rBx 331 Rt 3 (Sfield)
Newbold James H rBx 116 Rt 3 (Sfield)
Newkirk Charles E rBx 1248 Rt 1
Newman Mildred L rRt 3
Newsome Robt E rBx 329 Rt 2 (Sfield)
Nicholas Carol D rBx 1643 Rt 1
Nichols Bessie H rBx 468 Rt 4
Nichols Felix N rRt 3 (Sfield)

Nilbruegge Ronald C rRt 1 (Sfield)
Nines Clifton W rBx 299a Rt 2 (SEL)
Nixon Kermit N rBx 155b Rt 3 (Sfield)
Nixon Lenora S rRt 4
Nixon Mark A rBx 43 Rt 3
Nixon Marshall C rRt 2 (Sfield)
Nixon Marshall C rRt 4
Noel Charles M rBx 426 Rt 1 (Sfield)
Noell Rainey M rRt 3 (Sfield)
Norris Beatrice R rRt 2 (Sfield)
Norris Carl rBx 353 Rt 1 (Sfield)
Norris Charles L rBx 298 Rt 1 (Sfield)
Norris Clarence F Jr rRt 2 (Sfield)
Norris Danny rRt 3
Norris David E rRt 2 (SEL)
Norris Fred E rRt 3 (Sfield)
Norris Jimmy W rRt 3 (Sfield)
Norris Joel E rRt 2 (Sfield)
Norris John C rBx 124a Rt 3
Norris John R rRt 1 (Sfield)
Norris Larry rBx 523 Rt 3
Norris Lillie P rRt 1 (SEL)
Norris Lonnie E rRt 1 (Sfield)
Norris Mary D rBx 301 Rt 1
Norris Victor J rRt 1 (Sfield)
Norris Wade rRt 3
Norris Willie T rRt 3
Nowell Joseph D rRt 3 (Sfield)
Nunn Carlyle W rRt 1 (Sfield)
Oates Mamie R rRt 2
Odom John M rRt 2 (Sfield)
Odom Marie C rRt 1 (Sfield)
Odom Ronald rBx 390e Rt 2
Ogburn Ira T rBx 45 Rt 1 (Sfield)
Ogburn James M rRt 1 (Sfield)
Ogburn Myrtie H rRt 1 (Sfield)
Oldham Hal D rBx 302 Rt 4 (Sfield)
Olive Battle R rRt 1 (Sfield)
Olive Charles W rRt 2 (Sfield)
Olive Clarence E rBx 428 Rt 1 (Sfield)
Olive Clifford E rRt 1 (Sfield)
Olive Howard H Jr rRt 2 (Sfield)
Olive Hunter E rBx 350 Rt 1
Olive James A rRt 1 (Sfield)
Olive James C rBx 93 Rt 1 (Sfield)
Olive Lois B rRt 1 (Sfield)
Olive Wm G rRt 1 (Sfield)
Oliver Carol B rRt 3 (SEL)
Oliver Grace J rBx 1624 Rt 3 (Sfield)
Oliver Jerry F rBx 374 Rt 2 (Sfield)
Oliver Leland F rRt 2 (Sfield)
Oliver Louise B rRt 3 (SEL)
Oliver Melvin J Jr rRt 2 (Sfield)
Oliver Randoph K rBx 323a Rt 3 (SEL)
Oliver Troy J rBx 450 Rt 1 (Sfield)
Oliver Wm H rRt 3 (SEL)
Oneal Bobby E rRt 1 (SEL)
Oneal James T rBx 286 Rt 1 (SEL)
Oneal James W III rRt 3 (SEL)
Oneal Johnnie B rRt 1 (SEL)
O'Neal Ocie rRt 1 (SEL)
O'Neal Phyliss S rRt 3 (SEL)
Oneal Tom P rBx 69 Rt 2 (SEL)
Orcutt Selwyn F rBx 121 Rt 4 (Sfield)
Otto Edgar B rBx 225a Rt 1 (Sfield)
Overby Jasper V rBx 192 Rt 3 (Sfield)
Overby Ventress K rBx 443h Rt 2 (Sfield)
Overman Beatrice B rRt 2
Overman Helen D rRt 2
Overman Joseph A rRt 2
Owen Aubrey B rBx 391 Rt 1 (SEL)
Owens Elmer L rBx 501 Rt 4 (Sfield)
Owens Jessie H rBx 1292 Rt 3
Pace Mack E rRt 2 (SEL)
Pace Wilton M rBx 182 Rt 3 (Sfield)
Pace Wilton M rRt 4 (Sfield)
Padgett Joseph W rBx 477a Rt 1 (Sfield)
Page Wiley D rRt 3 (Sfield)
Palmer Anthony M rBx 48 Rt 3 (SEL)
Palmer Hernando F rRt 2
Park Frank M rBx 1613 Rt 4
Parker Alice C rBx 211 Rt 4(Sfield)
Parker Annie L rBx 349 Rt 1 (Sfield)
Parker Gordon W rRt 1 (SEL)
Parker Grace E rRt 4 (Sfield)
Parker Herman rBx 76 Rt 1 (Sfield)
Parker Joseph B rRt 1 (Sfield)
Parker Joseph E rRt 4 (Sfield)
Parker Julius N rRt 1 (Sfield)
Parker Larry E rBx 163aa Rt 3
Parker Lonnie T rBx 128 Rt 1
Parker Lucy H rBx 51 Rt 2
Parker Lynwood J rRt 1 (Sfield)
Parker Mark L rBx 1294 Rt 4
Parker Melvin E rRt 1 (Sfield)
Parker Ralph L rRt 1 (Sfield)
Parker Rayford H rBx 115 Rt 4 (Sfield)
Parker Robt G rRt 2 (SEL)

Parker Vernon D rRt 3 (Sfield)
Parker Wm B rBx 115 Rt 3 (SEL)
Parker Wm H rRt 2 (Sfield)
Parker Wilson W rBx 438 Rt 4 (Sfield)
Parker Wilson W rRt 3 (Sfield)
Parker Zebulon rRt 3 (SEL)
Parnell Kagie G rRt 2
Parnell Lawrence M rBx 410 Rt 3 (Sfield)
Parrish Ann U rRt 1 (SEL)
Parrish Archie G rRt 1
Parrish Austin D rRt 2 (SEL)
Parrish Barney P rRt 2 (Sfield)
Parrish Beulah W rRt 3 (SEL)
Parrish Billy B rBx 150a Rt 1 (SEL)
Parrish Billy R rBx 439 Rt 1 (Sfield)
Parrish Charlie rRt 2 (SEL)
Parrish David E rRt 2 (SEL)
Parrish Doris B rRt 2 (SEL)
Parrish Doris L rRt 1 (Sfield)
Parrish Everett rRt 3 (SEL)
Parrish Geo C rRt 3 (SEL)
Parrish Geo F rRt 2 (SEL)
Parrish Hugh rBx 85 Rt 1 (SEL)
Parrish Jacob rRt 3 (Sfield)
Parrish James E rRt 3 (Sfield)
Parrish James T rBx 280 Rt 4 (Sfield)
Parrish James T rRt 1 (SEL)
Parrish Jennifer I rRt 2
Parrish Jesse W rRt 3 (SEL)
Parrish Jesse W Jr rBx 374 Rt 4 (Sfield)
Parrish Jessie L rBx 340 Rt 3 (SEL)
Parrish John S rRt 3 (SEL)
Parrish Kenneth R rRt 1 (Sfield)
Parrish Lebert B rRt 3 (SEL)
Parrish Leona P rRt 3 (Sfield)
Parrish Linda T rRt 3
Parrish Lloyd rBx 25 Rt 2 (SEL)
Parrish Needham H rBx 197 Rt 3 (Sfield)
Parrish Norman C rRt 3 (SEL)
Parrish Raeford rRt 2
Parrish Raymond rRt 2 (SEL)
Parrish Richd rRt 3 (SEL)
Parrish Stephen E rBx 88 Rt 2 (SEL)
Parrish Sudie F rRt 2 (SEL)
Parrish Thel R rRt 3 (SEL)
Parrish Violet R rBx 131 Rt 2 (SEL)
Parrish Wm B rRt 1 (SEL)
Parrish Wm E rRt 4 (Sfield
Parrish Wm K rRt 1
Parrott Etheridge B rRt 1 (SEL)
Partin Joseph E rBx 345 Rt 1 (SEL)
Partin Larry M rRt 1 (SEL)
Partin Russell rRt 1 (SEL)
Pate Clarence A rRt 3 (SEL)
Pate Jackie R rBx 294 Rt 2 (SEL)
Patterson Edw R rRt 4 (Sfield)
Peacock Albert D rRt 4 (Sfield)
Peacock Rena P rRt 2
Peacock Willa J rBx 686 Rt 1 (Sfield)
Pearce Bobby W rBx 194 Rt 1 (SEL)
Pearce Frances B rBx 14 Rt 2 (SEL)
Pearce Herbert G rBx 543 Rt 3 (Sfield)
Pearce Inez B rRt 3 (SEL)
Pearce James E rRt 3 (SEL)
Pearce Jarvis A rRt 3 (SEL)
Pearce Jarvis V rRt 3 (SEL)
Pearce Mae T rRt 3 (SEL)
Pearce Malcom H rRt 3 (SEL)
Pearce Robt H rRt 3 (SEL)
Pearce Wiley W rRt 2 (Sfield)
Pearce Wm H rRt 1 (SEL)
Pearson Ernestine rBx 282b Rt 1 (SEL)
Peed Clyde W rRt 1 (SEL)
Peed Grace L rRt 1 (SEL)
Peedin Albert O rRt 2 (Sfield)
Peedin Alice F rBx 127 Rt 3
Peedin Alvin E rRt 3 (SEL)
Peedin Alvin R rRt 3 (Sfield)
Peedin Anne W rRt 3 (SEL)
Peedin Billy F rBx 156 Rt 2 (SEL)
Peedin Clarence A rRt 3 (SEL)
Peedin Danl R rRt 3 (SEL)
Peedin Danny G rBx 498 Rt 4 (Sfield)
Peedin David A rRt 3 (SEL)
Peedin George R rBx 96a Rt 3 (SEL)
Peedin Harry L rBx 7 Rt 1 (Sfield)
Peedin James A rRt 3 (SEL)
Peedin James H rRt 3 (SEL)
Peedin James L rRt 3 (SEL)
Peedin James R rBx 81 Rt 3 (SEL)
Peedin Javas H rRt 2 (Sfield)
Peedin Jimmie E rRt 3 (SEL)
Peedin Julian H rBx 204 Rt 4 (Sfield)
Peedin Linda S rRt 4 (Sfield)
Peedin Linwood N rRt 3 (SEL)
Peedin Luther C rBx 587 Rt 3 (SEL)
Peedin Millard B rRt 3 (SEL)
Peedin Nathan V rRt 3 (SEL)
Peedin Norman R rRt 3 (SEL)
Peedin Otis K rBx 405 Rt 2 (Sfield)

Peedin Paul A rBx 82 Rt 3 (SEL)
Peedin Robt L rRt 3 (SEL)
Peedin Sadie B rRt 3 (SEL)
Peedin Wilbert D rRt 3 (Sfield)
Peedin Wm G rRt 3 (SEL)
Peedin Wm H rRt 3 (SEL)
Peedin Wm M rRt 2 (Sfield)
Peedin Wm S rRt 3 (SEL)
Peedin Wm S rBx 53 Rt 3 (SEL)
Peedin Willie M rRt 3 (Sfield)
Peele Charles C rRt 3 (SEL)
Peele Robt H rRt 3 (SEL)
Pender Charles rBx 272 Rt 1 (SEL)
Pender Jimmy C rBx 314 Rt 3 (Sfield)
Pendergraft Bobby R rBx 96 Rt 3 (SEL)
Pendergraft Lula C rBx 24 Rt 3 (SEL)
Pendergraft Sudie M rRt 2 (SEL)
Pendergraph Wm F rBx 35 Rt 2 (SEL)
Pennell Harold L rRt 2 (Sfield)
Pennell Hazel E rRt 2
Pennell Julia C rRt 2
Penny Bernice E rRt 4 (Sfield)
Penny Dallas I Jr rRt 1 (Sfield)
Penny Edw E rRt 2 (Sfield)
Penny Frank L rRt 2 (Sfield)
Penny Poley G rRt 1 (Sfield)
Penny Ransom E Jr rBx 250 Rt 1 (Sfield)
Penny Shirley T rRt 3 (Sfield)
Perry Calvin C rBx 205 Rt 1 (SEL)
Perry Charles C rRt 1 (SEL)
Perry Helen D rBx 261 Rt 1 (SEL)
Perry Kay rBx 19 Rt 3 (SEL)
Perry Marcellus B rRt 1 (SEL)
Perry Ollie R rRt 3 (SEL)
Perry Wm H Jr rBx 501 Rt 1 (Sfield)
Peterson Andrew rRt 4 (Sfield)
Peterson Bobby R rBx 17a Rt 3 (Sfield)
Peterson Edw D rRt 4 (Sfield)
Peterson Faye S rBx 561 Rt 1
Peterson Geo L rRt 3 (Sfield)
Peterson Jeanie K rRt 3 (Sfield)
Peterson Nathan D rRt 3 (Sfield)
Peterson Sherrill R rBx 295 Rt 4 (Sfield)
Peterson Thurman C rBx 21 Rt 3 (Sfield)
Peterson Wm C rBx 231 Rt 4 (Sfield)
Phelps Gene H rBx 102 Rt 4 (Sfield)
Phelps Lelia M rBx 318 Rt 2 (Sfield)
Phelps Robt G rBx 431 A Rt 1 (Sfield)
Phillips Bernice L Jr rRt 1 (SEL)
Phillips Bobby G rBx 168a Rt 2 (SEL)
Phillips Bonnie B rRt 1 (SEL)
Phillips Carl B rBx 202 Rt 4 (Sfield)
Phillips Danny R rRt 3 (SEL)
Phillips Donald E rBx 116 Rt 1 (SEL)
Phillips Donnie D rRt 1
Phillips Elaine M rRt 3 (SEL)
Phillips Elias O rBx 464 Rt 4 (Sfield)
Phillips Elijah rBx 167 Rt 2 (SEL)
Phillips Eloise B rRt 2 (SEL)
Phillips Ernest Q rRt 1 (SEL)
Phillips Faye E rRt 2 (SEL)
Phillips Hillard rBx 37a Rt 3 (SEL)
Phillips Howard K rBx 265 Rt 1 (SEL)
Phillips James B rBx 76f Rt 1 (SEL)
Phillips James J rBx 43a Rt 3 (SEL)
Phillips Larry E rBx 205 Rt 2 (Sfield)
Phillips Larry G rBx 160 Rt 3
Phillips Lathan E rBx 184 Rt 4 (Sfield)
Phillips Lawrence R rRt 2 (SEL)
Phillips Robt E rRt 1 (SEL)
Phillips Robt H rRt 1 (SEL)
Phillips Romana B rBx 174 Rt 2 (SEL)
Phillips Rufus rBx 264 Rt 1 (SEL)
Phillips Virginia M rBx 368 Rt 4 (Sfield)
Phillips Willard rRt 2 (SEL)
Phillips Wm O rBx 95a Rt 4
Phillips Wm R rRt 3 (Sfield)
Pierce Charles L rRt 3 (SEL)
Pierce Lila C rRt 3 (SEL)
Pierce Raymond E rRt 3 (SEL)
Pilch Dorothy G rBx 140 Rt 3 (Sfield)
Pilkington Bobby G rBx 290 Rt 4 (Sfield)
Pilkington Bobby R rRt 2
Pilkington Charles G rRt 3 (SEL)
Pilkington Charles L rRt 4
Pilkington Clifton H rRt 3 (Sfield)
Pilkington Earnest W rRt 3 (SEL)
Pilkington Hubert rRt 1 (SEL)
Pilkington Jesse R rRt 2 (Sfield)
Pilkington John M rRt 1 (SEL)

Smithfield Savings & Loan Association
"Home Ownership Made Easy"
Tel. 934-6185
205 S. 2nd St. **Smithfield, N.C. (27577)**

Pilkington Johnny E rBx 305 Rt 2 (SEL)
Pilkington Kathryn C rRt 2
Pilkington Loretta H rRt 3 (SEL)
Pilkington Luther rBx 484 Rt 3 (Sfield)
Pilkington Mable S rBx 86c Rt 2 (Sfield)
Pilkington Marguerite W rRt 2 (SEL)
Pilkington Robt Jr rBx 16a Rt 3 (SEL)
Pilkington Ronnie K rBx 44 Rt 2 (SEL)
Pilkington Wm E rRt 3 (Sfield)
Pinder John W rBx 260 Rt 1 (SEL)
Piper Mary F rRt 4 (Sfield)
Pipkin Wm B rBx 440 Rt 4 (Sfield)
Pittman Amos J rRt 2 (SEL)
Pittman Arth M rRt 3 (SEL)
Pittman Benj G rRt 2 (SEL)
Pittman Blanco E rRt 3 (SEL)
Pittman Carl A rRt 2 (SEL)
Pittman Claude L rRt 3
Pittman Doris B rRt 3 (SEL)
Pittman Ed L rRt 4 (Sfield)
Pittman Geo rRt 2 (SEL)
Pittman Gilbert W rRt 3 (SEL)
Pittman Ishmael W rRt 3 (SEL)
Pittman J H rRt 2 (SEL)
Pittman James D rRt 3 (SEL)
Pittman James L rBx 144 Rt 2 (SEL)
Pittman James L Jr Bx 234 Rt 3 rBx 144 Rt 2 (SEL)
Pittman James W rRt 2 (SEL)
Pittman John L rRt 3 (SEL)
Pittman Jonah A rBx 26 Rt 2 (SEL)
Pittman Joyce A rRt 2 (SEL)
Pittman Julius rRt 2 (SEL)
Pittman Leonard F rBx 138 Rt 3 (SEL)
Pittman Melvin H rRt 3 (SEL)
Pittman Monroe C rRt 1 (SEL)
Pittman Noah P rRt 2 (SEL)
Pittman Peggy H rRt 1 (SEL)
Pittman Ramond E rRt 1 (SEL)
Pittman Rebecca B rRt 2 Sel)
Pittman Ruth P rBx 13 Rt 3 (Sfield)
Pittman Thelbert O rRt 2 (SEL)
Pittman Wilbert V rBx 301c Rt 3 (SEL)
Pitts Jerry L rBx 445 Rt 4
Pleasant Eva E rBx 304 Rt 3
Pollard Edna P rRt 2
Pollard James C rRt 3 (SEL)
Pollard John L rRt 2 (Sfield)
Pollard Lillie T rRt 3
Pollard Troy L rRt 2 (Sfield)
Pollock Luby W rRt 2 (SEL)
Poole Billy R rRt 1
Poole Willis I rBx 207 Rt 1 (SEL)
Pope Archie R rRt 1 (Sfield)
Pope Blanche W rRt 3
Pope Clifton J rRt 3 (SEL)
Pope Dennis A rRt 3 (Sfield)
Pope Geo H rRt 1 (Sfield)
Pope Harold D rRt 1 (Sfield)
Pope Jackie D rRt 1 (Sfield)
Pope James R rBx 312 Rt 4 (Sfield
Pope John L rBx 1373 Rt 1 (Sfield)
Pope Marjorie J rBx 84 Rt 1 (Sfield)
Pope Tommy B rRt 1 (Sfield)
Porter Jesse F rBx 395a Rt 2 (Sfield)
Porter Raymond B rBx 555 Rt 1
Porter Wm C rBx 463 Rt 4 (Sfield)
Porter Willis E rRt 3 (SEL)
Poston Dorothy S rBx 174 Rt 1 (Sfield)
Potter Charlie L rRt 1 (SEL)
Pounds Lola L rBx 313g Rt 2 (Sfield)
Pounds Willie J rRt 3 (Sfield)
Pounds Willie W rRt 3 (Sfield)
Powell Arth Jr rRt 1 (Sfield)
Powell Barbara R rBx 35 Rt 3 (SEL)
Powell Charles F rRt 3 (SEL)

BRACK WILSON FORD
FORD SALES — SERVICE—PARTS FORD
207-217 N. 8th St. Smithfield, N.C. (27577) **Tel. 934-5021**

Smithfield Electric Supply Company
WHOLESALE DISTRIBUTORS
LIGHTING FIXTURES—RESIDENTIAL—COMMERCIAL—INDUSTRIAL
SMITHFIELD, N.C. 27577
301 TRUCK LANE
TEL. 934-4131

L. H.
HALL
METAL
WORKS

Barrett®

Roofing
and
Sheet
Metal
Work

401
S. 6th St.

TEL.
934-2737

SMITHFIELD
N.C. 27577

The Smithfield Herald
Your County Newspaper
PUBLISHED EVERY TUESDAY AND FRIDAY
125 S. 4th St. P.O. Box 1417 Smithfield N.C. (27577) Tel. 934-2176

Powell Hugh B rBx 636 Rt 1 (Sfield)
Powell James W rRt 3 (Sfield)
Powell Lucille P rBx 165a Rt 3 (SEL)
Powell Robt G rRt 3
Powell Robt L rRt 1 (Sfield)
Powell Spencer E Jr rBx 413a Rt 3 (Sfield)
Powell Thos E rRt 1 (Sfield)
Powell Wilford L Jr rBx 111 Rt 1 (Sfield)
Prater Jane J rBx 386 Rt 1
Price Alga B rRt 2 (SEL)
Price Arnold C rRt 2 (SEL)
Price Artis rRt 2 (SEL)
Price Bertha M rBx 138 Rt 3 (SEL)
Price Danny R rRt 3 (SEL)
Price David E rBx 138 Rt 3 (SEL)
Price Donnie R rRt 4 (Sfield)
Price Edna E rRt 3 (SEL)
Price Elaine K rRt 1 (SEL)
Price Erma R rBx 344b Rt 3 (SEL)
Price Ernest L rRt 1 (SEL)
Price Eug B rBx 166b Rt 2 (SEL)
Price Eunice F rBx 94a Rt 2 (SEL)
Price Franklin D rRt 1 (SEL)
Price Grady S rBx 361 Rt 3 (Sfield)
Price Hardy rRt 1 (SEL)
Price Harold W rBx 305 Rt 1 (SEL)
Price Harvey C rRt 1 Sel(
Price Harvey P rRt 1 (SEL)
Price Hubert I rRt 2 (SEL)
Price James E rRt 1 (Sfield)
Price Jesse E rBx 290 Rt 3 (Sfield)
Price Jimmie H rRt 2 (SEL)
Price Joe rRt 4 (Sfield)
Price Joe M rBx 393 Rt 1 (Sfield)
Price John D rBx 373 Rt 1 (Sfield)
Price John W rRt 2 (SEL)
Price Joseph E rRt 2
Price Katie H rRt 1 (SEL)
Price Linda F rBx 390 Rt 2(Sfield)
Price Linwood E rRt 3 (SEL)
Price Matthew rBx 58 Rt 3 (SEL)
Price Nedgie E rRt 1 (SEL)
Price Ralph rRt 3 (SEL)
Price Reba P rBx 305 Rt 1 (SEL)
Price Robt E rBx 128a Rt 1 (Sfield)
Price Sandra L rRt 1 (SEL)
Pridgen Johnnie Jr rRt 2 (SEL)
Pridgen Terry N rBx 228a Rt 1
Proctor David O rRt 1 (SEL)
Provence Saml W rRt 1 (SEL)
Puckett Gene H rBx 255 Rt 4 (Sfield)
Pulley Billy E rRt 3 (SEL)
Pulley Henry H rRt 3 (SEL)
Pulley John R rRt 3 (SEL)
Pulley Leroy rRt 4 (Sfield)
Puryear Edw A rBx 119 Rt 3 (Sfield)
Putnam Joseph D rBx 468 Rt 3 (Sfield)
Putnam Robt M rRt 1 (Sfield)
Quick Betty C rBx 291c Rt 3 (Sfield)
Quick Earl D rRt 3
Rackley James M rBx 238 Rt 4 (Sfield)
Radford Albert rRt 3 (Sfield)
Radford Arth rRt 2
Radford Charles B rRt 3 (SEL)
Radford Charles E rRt 3
Radford Charles J rBx 65 Rt 2 (SEL)
Radford Dee L rBx 30 Rt 1
Radford Edw A rRt 2 (Sfield)
Radford Marvin rBx 461 Rt 4 (Sfield)
Radford Merle A rRt 2 (SEL)
Radford Richd D rBx 372 Rt 1 (SEL)
Radford Vivian M rRt 3 (Sfield)
Raiford Hubert rRt 2 (Sfield)
Raiford Walter rRt 3(Sfield)
Raines Charles H rRt 1 (SEL)
Raines Charles L rRt 1 (SEL)
Raines Janice T rRt 1 (SEL)
Rains David S rBx 247 Rt 1 (Sfield)
Ramsey Larry J rBx 437 Rt 2
Ramsey Mabelean J rBx 924 Rt 4 (Sfield)
Raper Terri A rBx 288 Rt 1
Rawlings Ernestine rRt 1
Ray Helen M rBx 1568 Rt 4 (Sfield)
Rayner Geo N rBx 86 Rt 3 (Sfield)

JAMES JONES ELECTRIC SERVICE
All Types Electrical Wiring - Control Wiring
Gibson
APPLIANCE SERVICE
SALES AND SERVICE
Tel. 934-5275, Radio Tel. 965-5795 Car 202
213 E. MARKET ST. SMITHFIELD 27577

Raynor Evelyn J rBx 62 Rt 2 (SEL)
Raynor Gaston O rRt 1
Raynor Geo N rRt 3
Raynor Henry D rRt 3 (Sfield)
Raynor James H rRt 2 (SEL)
Raynor Loomas D rRt 4(Sfield)
Raynor Willie C rRt 3 (SEL)
Rayser Charles L rRt 4
Reardon Howard R rRt 3 (Sfield)
Reardon Linwood R rBx 205 Rt 4 (Sfield)
Reaves Coy C rBx 582 Rt 3(Sfield)
Reddick Eleanor O rRt 4
Reeder David L rRt 1
Reeder Geo M rBx 107 Rt 1
Reeder Hobart rRt 1 (Sfield)
Register Alsie D rRt 3 (Sfield)
Register Dan A rBx 224 Rt 4 (Sfield)
Register Wayne R rRt 3 (Sfield)
Renfrow Bobby L rRt 1 (SEL)
Renfrow Clifton T rBx 490a Rt 3 (Sfield)
Renfrow De Witt rRt 3 (Sfield)
Renfrow Edw rBx 731 Rt 4 (Sfield)
Renfrow J D A rRt 3 (SEL)
Renfrow J P rBx 1005 Rt 4 (Sfield)
Renfrow Jean W rRt 3 (SEL)
Renfrow L M rRt 3 (SEL)
Renfrow Marvin R rRt 3 (SEL)
Renfrow Nellie U rRt 2
Reuben L rRt 4
Revell Geo W rRt 2 (SEL)
Revell Wm H rBx 78 Rt 2 (SEL)
Reynolds Geo P rBx 440j Rt 2
Reynolds Lloyd C rBx 287 Rt 4 (Sfield)
Rhodes Alonzo R rRt 1 (SEL)
Rhodes Betty R rRt 1 (Sfield)
Rhodes Delma G rBx 200 Rt 3 (Sfield)
Rhodes James W rBx 115 Rt 1
Rhodes Jerry J rBx 294 J Rt 2 (SEL)
Rhodes Jesse E rRt 3
Rhodes John W rRt 3 (SEL)
Rhodes Malcolm T rBx 60 Rt 1 (Sfield)
Rhue Gladys M rRt 2 (Sfield)
Rhue Tessie S rBx 372 Rt 3 (Sfield)
Rice Ethel B rBx 416 Rt 1 (Sfield)
Rich Gertrude B rBx 172 Rt 2 (SEL)
Rich Joseph R rRt 3 (SEL)
Richardson Annie G rBx 90 Rt 2 (Sfield)
Richardson Carolyn S rRt 4
Richardson Cephus rRt 2 (Shield)
Richardson Doris S rBx 1248 Rt 3
Richardson Eugene A rRt 3 (SEL)
Richardson Maude M rBx 210 Rt (SEL)
Richardson Roy L rRt 1 (SEL)
Richardson Ruth W rBx 1265 Rt 3
Richardson Sam V rRt 2(Sfield)
Richardson Thos L Jr rBx 64a Rt 1 (SEL)
Richardson Torman D rRt 2
Ricks Marie G rRt 3 (SEL)
Ricks Ralph D rRt 3
Ricks Ronnie B rBx 56d Rt 2 (Sel
Ricks Wm E rRt 3
Ridge Colen A Jr rBx 166 Rt 4 (Sfield)
Ridge Edna J rBx 240 Rt 4
Ridge Sherry J rBx 144 Rt 3
Rishavy Jerome J rBx 146 Rt 4 (Sfield)
Ritsch John C rRt 4 (Sfield)
Robbins Henry P Jr rBx 217j Rt 2 (Shfield)
Robbins Teri rBx 380 Rt 3 (SEL)
Robbins Wilton B rBx 55 Rt 2
Roberson John H rRt 1 (Sfield)
Roberts Lovenia A rRt 3 (Sfield)
Roberts Walter L rRt 3 (Sfield)
Robertson Brenda V rBx 211a Rt 4

Mobil
Gardner-Creech Oil Co., Inc.
HEATING OIL
Tels. 934-7171 and 934-7172
Hwy. 301 N., P.O. Box 488 (Sfield) 27577

CAPITAL
COCA-COLA
BOTTLING
CO.
Enjoy Coca-Cola
it's the real thing

Selma Rd.
Rt. 3
P.O. Box
1569
Smithfield
N.C. (27577)
TEL
934-2221

You belong at
BB&T
BRANCH BANKING & TRUST COMPANY
MEMBER FEDERAL DEPOSIT INSURANCE CORPORATION
FIRST WITH A CENTURY OF SERVICE
1872-1972

SMITHFIELD ELECTRONICS CO.
Factory Authorized Service Center
Television, Radio, Stereo and C B Radio Service
619 S. 3rd St., Smithfield 27577 Tel. 934-5597

Robertson Daisy M rBx 89a Rt 2 (SEL)
Robertson Isabella R rRt 1 (SEL)
Robertson Johnnie W Jr rRt 3 (SEL)
Robinson Eldridge B Jr rBx 164a Rt 4 (Sfield)
Robinson Sallie L rBx 513 Rt 1 (Sfield)
Rogers Marvin G rRt 3 (SEL)
Rollins Arth W rBx 372 Rt 4 (Sfield)
Rollins James A rRt 3 (SEL)
Rollins Mark N rRt 3 (SEL)
Rollins Martha H rBx 314 Rt 2 (SEL)
Rollins Noah L rBx 308 Rt 2 (SEL)
Romero Fanstin rBx 563a Rt 3
Rose Bobby S rRt 4 (Sfield)
Rose Carl R rBx 439 Rt 2 (Sfield)
Rose Charles F rBx 309d Rt 2 (Sfield)
Rose Charles G Jr rRt 2 (Sfield)
Rose Charles S rRt 2 (Sfield)
Rose Clara H rBx 263 Rt 2 (Sfield)
Rose Clyde G rBx 391 Rt 3 (SEL)
Rose Donnie H rRt 3 (Sfield)
Rose Edw F rRt 2 (Sfield)
Rose Garland M rRt 2
Rose Geo E rRt 2 (Sfield)
Rose Gilbert E rRt 2 (Sfield)
Rose James K rRt 1 (SEL)
Rose James R Jr rRt 2 (Sfield)
Rose Lessie B rRt 2 (Sfield)
Rose Mildred B rBx 439 Rt 2 (Sfield)
Rose Myrtle C rRt 2 (Sfield)
Rose Norwood L rRt 2 (Sfield)
Rose Ozelle rRt 2 (Sfield)
Rose Person L rRt 2 (Sfield)
Rose Richd E rRt 2 (Sfield)
Rose Thurman rBx 261 Rt 3 (SEL)
Rose Virgil L rRt 2
Rose Wm D rBx 263 Rt 2
Rose Wm R rRt 2 (Sfield)
Rosser Katie L rBx 217a Rt (SEL)
Rowe Jerry L rRt 2
Rowe Judy J rBx 451b Rt 2
Rowland Christine M rRt 2 (Sfield)
Rowland John C rBx 54 Rt 2 (Sfield)
Rowland Rufus rBx 142 Rt 1 (Sfield)
Royal Alonzo rBx 40 Rt 1 (Sfield)
Royal David J rRt 2 (Sfield)
Royal Herman rRt 1
Royal Melvin L rBx 200a Rt 1 (Sfield)
Royall Mamie rBx 400 Rt 2
Royall Nealy P rRt 4 (Sfield)
Ruffin Albert L rBx 187 Rt 1 (SEL)
Rutherford Bonnie C rRt 3 (SEL)
Ryan Eddie R rBx 1474 Rt 2(Sfield)
Ryan Larry R rBx 484 Rt 1 (Sfield)
Ryan Michl L rRt 4 (Sfield)
Sanders Archie rRt 4
Sanders Callie J rRt 3 (Sfield)
Sanders Charles E rBx 63 Rt 1 (Sfield)
Sanders Charles J rRt 3 (Sfield)
Sanders Christine H rBx 400 Rt 1 (Sfield)
Sanders Claude W rRt 2 (Sfield)
Sanders Cora B rBx 149 Rt 3
Sanders Donnie rBx 311 Rt 1 (Sfield)
Sanders Eliz B rRt 2 (Sfield)
Sanders Ernest E rBx 296a Rt 2 (SEL)
Sanders Fletcher Jr rRt 2 (Sfield)
Sanders Florence C rBx 514 Rt 4 (Sfield)
Sanders Gabriel D rBx 1551 Rt 4 (Sfield)
Sanders Harold M rBx 180a Rt 1 (Sfield)
Sanders Hattie G rRt 2 (Sfield)
Sanders Hazel G rBx 219 Rt 1 (Sfield)
Sanders James R rRt 4 (Sfield)
Sanders John C rBx 277 Rt 2 (Sfield)
Sanders Judith A rRt 3 (Sfield)
Sanders Leander rBx 109a Rt 1 (Sfield)
Sanders Leo E rBx 400 Rt 1
Sanders Leon J rBx 403 Rt 1 (Sfield)
Sanders Lewis rBx 323c Rt 1 (Sfield)
Sanders Louie M rBx 103 Rt 1 (Sflied)

P. & M. House Repair & Additions
Complete Home Repairing - Remodeling
and Home Improvements or Additions
RT. 3, P.O. BOX 401 934-2438
SMITHFIELD 27577 934-4821

Sanders Luther Jr rRt 1 Bx 79 (Sfield)
Sanders Magdalene B rBx 508a Rt 4 (Sfield)
Sanders Matthew L rRt 2 (Sfield)
Sanders Mina Y rBx 172 Rt 1 (Sfield)
Sanders Nathl rRt 2 (Sfield)
Sanders Oscar rRt 4 (Sfield)
Sanders Pandora H rBx 587 Rt 3 (Sfield)
Sanders Pauline rBx 493 Rt 1 (Sfield)
Sanders Rickie R rRt 2
Sanders Robt L rBx 512 Rt 4 (Sfield)
Sanders Sadie E rBx 41 Rt 1 (Sfield)
Sanders Sylvester rRt 2 (Sfield)
Sanders Ted R rBx 68 Rt 1
Sanders Thos B rRt 1 (Sfield)
Sanders Tommie D rRt 2 (Sfield)
Sanders Troy E rBx 172 Rt 2 (SEL)
Sanders Vickie M rRt 1
Sanders Warren H rRt 4
Sanders Willie E rBx 190 Rt 1
Sapp Jacklyn S rRt 2 (Sfield)
Sapp Lee rRt 2
Sapp Maso rRt 2
Sasser Jack H rBx 306d Rt 4 (Sfield)
Sasser John M rBx 736 Rt 4
Sasser Wiley G rBx 17 Rt 2 (SEL)
Schultz Eug W rBx 43 Rt 2 (SEL)
Scott Chloe A rRt 1 (SEL)
Scott Christine B rRt 3 (SEL)
Scott Effie W rRt 3 (SEL)
Scott Fannie R rRt 3 (Sfield)
Scott Lola W rRt 2 (Sfield)
Scott Lynton G rRt 3
Scott Melvin A rRt 2 (SEL)
Scott Norma J rBx 300 Rt 4
Scott Paul W rBx 110 Rt 2
Scott Richd M rBx 212 Rt 4 (Sfield)
Scott Willard H Jr rRt 3 (Sfield)
Sealey Van B rRt 1
Sechrist Paul D rBx 62k Rt 3 (Sfield)
Sellers Arthur A rRt 1 (SEL)
Sellers Blake T Rt 1 (SEL) rRt 3 (SEL)
Sellers Kenneth B rRt 3 (SEL)
Sellers Luby L rBx 271 Rt 3 (Sfield)
Sellers Wm A rRt 2 (Sfield)
Sellers Wm C rRt 1 (SEL)
Session Pauline F rBx 326 Rt 1 (Sfield)
Sewell Garland H rRt 2 (Sfield)
Shahan Harold L rBx 88a Rt 4 (Sfield)
Shallington Braxton H rRt 2
Shallington Brayton H rRt 3
Shallington James A rRt 3 (SEL)
Shannon Jack L rBx 684 Rt 1
Sharkshnas Eug J rRt 4 (Sfield)
Shepheard Jesse rRt 1 (SEL)
Shepherd Alvester rBx 52 Rt 1 (SEL)
Shepherd Elmo rBx 53 Rt 1 (SEL)
Shepherd Harold G rBx 55a Rt 1 (SEL)
Shepherd Jesse rBx 43a Rt 1 (SEL)
Sherard Almeta E rRt 3 (SEL)
Sherard Exsport rRt 3 (SEL)
Sherfinski Roman G rBx 309b Rt 4 (Sfield)
Shirley Harry S rBx 20a Rt 1 (SEL)
Shirley Margt B rRt 3 (SEL)
Shirley Marvin rBx 69 Rt 4 (Sfield)
Simmon Lacy A rRt 3 (Sfield)
Simmons Amos D rBx 456 Rt 4 (Sfield)
Simmons Hanford R rRt 3 (Sfield)
Simmons Steven R rBx 538b Rt 3 (Sfield)
Simpson Dewey rRt 4 (Sfield)
Simpson Jack W rRt 3 (SEL)

VAUSE Plumbing Co.
INSTALLATION - REPAIRS - REMODELING
TEL. 965-5470
901 N. RAIFORD ST., SELMA, N.C. (27576)

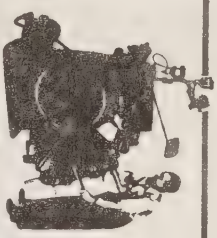
MEDLIN PRINTING CO.
PRINTERS—LITHOGRAPHERS
I.W. MEDLIN AND T.E. MEDLIN
Office Supplies and Equipment
134 S. 3d St.,
Smithfield, N.C. (27577)
Tel. 934-3530
Plant-Hwy. 301 N.
P.O. Box 1415
Smithfield, N.C. (27577)

IDEAL OIL CO., Inc.
HEATING OIL — METERED DELIVERY
511 TRUCK LANE, P.O. BOX 329, SMITHFIELD, N.C. (27577)
DIAL 934-8121
SHELL FUEL OIL

JAY'S OFFSET PRINTING AND QUICK COPY SERVICE
QUALITY WORK WHILE YOU WAIT
TELS. 934-2995
216 JOHNSTON ST. SMITHFIELD 27577
Nights and Holidays 284-3344

Simpson Jesse E rBx 482 Rt 3(Sfield)
Sims Wm H rRt 2
Sims Wm V rRt 2 (Sfield)
Skipper Fredk rBx 114 Rt 4 (Sfield)
Smith Alf L Jr rRt 3 (Sfield)
Smith Alton rBx 62 Rt 1 (Sfield)
Smith Arlander rBx 200 Rt 1 (Sfield)
Smith Bobby G rBx 57 Rt 1 (Sfield)
Smith David L rRt 3 (SEL)
Smith Donald F rRt 1 (SEL)
Smith Durward rBx 425 Rt 4 (Sfield)
Smith Earnis F rBx 1324 Rt 1 (Sfield)
Smith Edw D rRt 1 (SEL)
Smith Elijah F rRt 3 (SEL)
Smith Ella M rBx 196 Rt 1 (Sfield)
Smith Erma W rBx 309 Rt 1 (Sfield)
Smith Flossie B rRt 3 (SEL)
Smith Jack O rBx 31 Rt 1 (Sfield)
Smith James C rRt 1 (SEL)
Smith James F rRt 1 (SEL)
Smith James P rBx 255 Rt 4 (Sfield)
Smith Johnnie H rBx 247 Rt 3 (SEL)
Smith Kenneth M rBx 291 Rt 4 (Sfield)
Smith Lannis E rBx 158 Rt 4 (Sfield)
Smith Lawrence H rBx 195 Rt 1 (Sfield)
Smith Leroy rBx 407 Rt 1 (Sfield)
Smith Leroy Jr rBx 160k Rt 2 (Sfield)
Smith Lois D rBx 516 Rt 4
Smith Margt rBx 511 Rt 4 (Sfield)
Smith Marvin R rRt 1 (SEL)
Smith Marvin S rBx 34 Rt 3 (SEL)
Smith Mary J rRt 3 (SEL)
Smith Muriel E rBx 547a Rt 3
Smith Nannie S rBx 1284 Rt 1 (Sfield)
Smith Oscar E rRt 1 (SEL)
Smith Percy G rBx 239a Rt 1
Smith Raymond rBx 83 Rt 1 (Sfield)
Smith Roy V rBx 344 Rt 3 (SEL)
Smith Wm R rBx 182 Rt 1 (SEL)
Snead Talmadge R rBx 499 Rt 1 (Sfield)
Snipes Luby Jr rRt 1 (SEL)
Solomon Hattie H rRt 2 (Sfield)
Southerland Dock W rRt 1 (Sfield)
Southerland Grace H rRt 3
Southerland Katie J rRt 1 (Sfield)
Southerland Maurice rRt 3 (Sfield)
Southerland Needham C rBx 102 Rt 1 (Sfield)
Southerland Needham R Jr rBx 277 Rt 4 (Sfield)
Spain Ashley G rBx 412 Rt 3 (Sfield)
Spence Larry M rRt 2 (SEL)
Spence Larry M rBx 219d Rt 2 (SEL)
Spencer Buford M rBx 194 Rt 2 (SEL)
Spicer Shurwood K rBx 157 Rt 4 (Sfield)
Spivey Ralph F rRt 2 (SEL)
Spruill Dorothy B rRt 4 (Sfield)
Spruill Pearnell rBx 7 Rt 1 (SEL)
Spurill Leonza rRt 4 (Sfield)
Stacker Handy rBx 100a Rt 2 (Sfield)
Stacker Lonnie rRt 2
Staley James M rBx 390 Rt 4 (Sfield)
Stallings Avis G rRt 1 (SEL)
Stallings Geo M rRt 2 (SEL)
Stallings J R rBx 317 Rt 4 (Sfield)
Stallings James B rRt 2 (Sfield)
Stallings James R rRt 3 (SEL)
Stallings John T rRt 3 (SEL)
Stallings Leonard E rRt 2 (Sfield)
Stallings Leslie J rRt 1 (SEL)
Stallings Rita L rRt 3 (SEL)
Stallings Saml H rBx 478 Rt 4 (Sfield)
Stallings Saml H Jr rBx 305 Rt 3 (Sfield)
Stallings Venita G rRt 3 (SEL)
Stallings Wm J rRt 3 (Sfield)
Stallings Wm R rRt 3 (Sfield)
Stallings Willie C rRt 3 (SEL)

BOLTON'S FLOWER SHOP
"Flowers For All Occasions"
TEL 934-2630
Nights Tel. 934-4670
afs
209 S. 2nd St. Smithfield, N.C. 27577

Stancil Alice W rBx 193 Rt 1
Stancil Carrie M rRt 4 (Sfield)
Stancil Effie W rBx 381 Rt 4 (Sfield)
Stancil Hilda A rBx 119 Rt 1 (SEL)
Stancil Kenneth H rBx 142 Rt 2
Stancil Lee N rBx 98 Rt 2 (SEL)
Stancil Leonard W rRt 1 (Sfield)
Stancil Linda E rBx 44 Rt 1 (SEL)
Stancil Linda S rRt 3 (Sfield)
Stancil Margt S rRt 1
Stancil Robt rRt 1 (SEL)
Stancil Ronnie E rBx 229a Rt 4 (Sfield)
Stancil Wm P rRt 1 (SEL)
Stanley Agnes S rBx 609 Rt 3 (Sfield)
Stanley Bessie J rBx 452 Rt 4 (Sfield)
Stanley Earl R rBx 120 Rt 1 (Sfield)
Stanley Gordon M rBx 360 Rt 2 (Sfield)
Stanley Irene Y rRt 2 (Sfield)
Stanley Lonnie R Jr rBx 609 Rt 3 (Sfield)
Stanley Mary D rBx 124 Rt 4 (Sfield)
Stanley Robt S rBx 21 Rt 1 (Sfield)
Stanley Rother R rRt 4 (Sfield)
Stanley Ruby B rRt 3 (SEL)
Stanley Thos M rBx 1533 Rt 4 (Sfield)
Stanley Walter R rBx 26 Rt 1 (Sfield)
Stanley Wilbert M rBx 5 Rt 1 (Sfield)
Stanley Willie M rRt 4
Starlin Eliz L rBx 212 Rt 1 (SEL)
Starling Arthur W rBx 276 Rt 2 (SEL)
Starling Donald R rRt 3 (SEL)
Starling Doris M rBx 271 Rt 4 (Sfield)
Starling Eliz H rRt 1 (SEL)
Starling Harold L rBx 23 Rt 4 (Sfield)
Starling Harvey rRt 2 (SEL)
Starling Harvey W rRt 1 (Sfield)
Starling Hilda P rBx 543 Rt 1 (Sfield)
Starling John K rBx 75 Rt 1 (SEL)
Starling Joyce C rBx 291 Rt 2 (SEL)
Starling Larry E rBx 193 Rt 2 (Sfield)
Starling Leonard R rBx 408 Rt 4 (Sfield)
Starling Linwood C rRt 3 (Sfield)
Starling Myrtle B rRt 2 (SEL)
Starling Raeford rRt 3 (SEL)
Starling Sammie L rBx 70 Rt 2 (Sfield)
Starling Vivian W rRt 3 (SEL)
Starling Walter R rRt 3 (SEL)
Starling Wm L rBx 293a Rt 2 (SEL)
Stearns David L rRt 1 (SEL)
Stearns Malcolm D rBx 1002 Rt 4 (Sfield)
Stephenson Ashley D rRt 3 (Sfield)
Stephenson Billy W rRt 3 (Sfield)
Stephenson Bobby T rBx 70 Rt 1 (Sfield)
Stephenson Carlie S rRt 1 (Sfield)
Stephenson Carrie W rRt 3 (Sfield)
Stephenson Cleon E rBx 306 Rt 1 (Sfield)
Stephenson Connie E rBx 22 Rt 2 (SEL)
Stephenson David L rRt 3 (Sfield)
Stephenson Dewey H rBx 294 Rt 1 (Sfield)
Stephenson Donnie E rBx 233 Rt 2 (Sfield)
Stephenson Earl D rRt 1 (Sfield)
Stephenson Eatha K rRt 3 (Sfield)
Stephenson Edna W rBx 1091 Rt 1
Stephenson Eloise S rBx 109 Rt 2 (Sfield)
Stephenson Evelyn H rBx 70a Rt 3 (Sfield)
Stephenson Geo R rBx 341 Rt 1 (Sfield)
Stephenson Grace S rRt 1 (Sfield)
Stephenson Harold J rRt 3 (Sfield)
Stephenson James A rBx 145a Rt 4 (Sfield)
Stephenson Jerry J rRt 2 (SEL)

SUBURBAN REAL ESTATE CO.
REALTOR®
DEVELOPER—BUILDER
"Creating A Home By Placing You"
Raleigh Hwy., P.O. Box 759 Smithfield, N.C. (27577)
Tels. 934-4550, Night Tels. 934-8807 and 934-4327
REALTOR®

CREECH'S PHARMACY
PRESCRIPTION SPECIALISTS
TEL. 934-2131
109 S. 3d St. Smithfield, N.C. (27577)

Stephenson Johnny P rRt 1 (Sfield)
Stephenson Joseph G rRt 3 (Sfield)
Stephenson Larry D rRt 1 (Sfield)
Stephenson Lawrence L rRt 3 (Sfield)
Stephenson Lema L rRt 1
Stephenson Leon rRt 3 (SEL)
Stephenson Leon D Jr rBx 206 Rt 1 (Sfield)
Stephenson Ronald W rBx 429 Rt 4 (Sfield)
Stephenson Wade H rBx 404 Rt 1 (Sfield)
Stephenson Walter G rRt 1 (Sfield)
Stephenson Wm C rRt 4
Stephenson Woody R rRt 3 (Sfield)
Stevens Clyde E rBx 64a Rt 1
Stevens Gary G rRt 4 (Sfield)
Stevens Irene S rBx 75 Rt 4 (Sfield)
Stevens Marvin S rBx 521 Rt 4 (Sfield)
Stevens Needham S Jr rBx 388 Rt 3 (Sfield)
Stevens Overa S rBx 803 Rt 3 (Sfield)
Stevens Percy B rRt 3 (Sfield)
Stevens Roland G rRt 2 (Sfield)
Stevens Walter J rRt 4 (Sfield)
Stevens Willis R rRt 4 (Sfield)
Stewart Brenda P rRt 3 (Sfield)
Stewart Dennis E rBx 445 Rt 2
Stewart Earnest J rRt 4 (Sfield)
Stewart Ila B rRt 2 (Sfield)
Stewart John H rRt 2
Stewart Luther B rBx 387 Rt 1 (Sfield)
Stewart Percy G rRt 2 (Sfield)
Stewart Rena S rBx 227 Rt 1 (Sfield)
Stewart Roy M rRt 4 (Sfield)
Stewart Wanda S rRt 4 (Sfield)
Stewart Wm M rBx 1128 Rt 3
Stilley Veronica B rBx 250 Rt 1
Stokes Adele S rBx 42a Rt 1 (SEL)
Stone Jerome C rBx 308 Rt 2 (SEL)
Stone Sharon K rBx 68 Rt 1
Storie Maynard W rBx 183a Rt 4 (Sfield)
Story Stratton R rBx 375 Rt 4 (Sfield)
Stott Johnnie F rBx 35 Rt 3 (Sfield)
Stovall Sophie K rBx 414 Rt 1
Stowe Louise D rBx 14 Rt 1 (SEL)
Stowe Mildred S rRt 1 (SEL)
Strickland Charles R rRt 2 (Sfield)
Strickland Chester A rRt 3 (SEL)
Strickland David W rBx 331 Rt 4 (Sfield)
Strickland Donald M rRt 3 (SEL)
Strickland Edwin A rRt 3
Strickland Elijah E rRt 1 (SEL)
Strickland Ethel S rRt 1 (SEL)
Strickland Glenda G rRt 1
Strickland James C Sr rBx 316 Rt 4 (Sfield)
Strickland Jerry W rRt 3 (SEL)
Strickland Joan G rBx 437 Rt 1
Strickland Judy A rBx 118a Rt 4
Strickland Labron W rRt 3 (Sfield)
Strickland Lela J rBx 480 Rt 1 (Sfield)
Strickland Lewis H rRt 3 (SEL)
Strickland Lloyd Jr rBx 412 Rt 2 (Sfield)
Strickland Maggie B rBx 90h Rt 2 (Sfield)
Strickland Marshall H rBx 452 Rt 1 (Sfield)
Strickland Martha J rRt 3 (SEL)
Strickland Mary F rBx 370 Rt 4 (Sfield)
Strickland Mildred S rBx 331 Rt 3 (Sfield)
Strickland Norman N rRt 3 (Sfield)
Strickland Pella W rBx 463 Rt 3 (Sfield)
Strickland Robt W rBx 247 Rt 4 (Sfield)
Strickland Ronald O rBx 19 Rt 3
Strickland Sam B rRt 3 (Sfield)
Strickland Sherrill R rBx 192a Rt 1 (SEL)
Strickland Thurman D rBx 169 Rt 2 (Sfield)
Strickland Wayne N rBx 100 Rt 3 (Sfield)
Strickland Wm L rRt 2 (Sfield)
Strickland Woodrow L rRt 2 (Sfield)

Smithfield Wholesale Builders Supply, Inc.
See Us Before You Buy—
Or We Will Both Lose Money
Smithfield Hwy (Hwy 301 S) Selma, N.C. (27576)
P.O. Box 951 Smithfield, N.C. (27577)
TEL. 965-2385
BUILDING MATERIALS
Gold Bond
BIRD & SON

Struckland Louise rBx 149 Rt 4
Stuckey Ruby N rRt 3 (Sfield)
Styron Ralph G rBx 417 Rt 2 (Sfield)
Suber Mark J rRt 4
Sugg Burton G rBx 192 Rt 4
Sullivan Albert B rRt 1 (SEL)
Sullivan Aldine E rRt 2
Sullivan Bobby W rRt 2 (Sfield)
Sullivan Charles H rRt 1 (SEL)
Sullivan Claudie W rBx 301a Rt 1 (SEL)
Sullivan David R rRt 1 (SEL)
Sullivan Diane C rRt 2 (SEL)
Sullivan Donald B rRt 1 (SEL)
Sullivan Evelyn C rRt 2
Sullivan Geo W rRt 1 (SEL)
Sullivan Herbert R rRt 1 (SEL)
Sullivan J C rRt 1 (SEL)
Sullivan Jasper I rRt 3 (SEL)
Sullivan Jems E rRt 2 (SEL)
Sullivan Joan H rBx 154 Rt 1 (SEL)
Sullivan Jonathan J rRt 3 (SEL)
Sullivan Joseph H rRt 1 (SEL)
Sullivan Lenly L rRt 2 (SEL)
Sullivan Leon O rRt 1 (SEL)
Sullivan Lessie V rRt 1 (SEL)
Sullivan Millard rRt 1 (SEL)
Sullivan Norris R rRt 2 (SEL)
Sullivan Rudy T rRt 2 (SEL)
Sullivan Thos E rRt 3 (Sfield)
Sullivan Tom L rRt 2 (Sfield)
Summerlin Danl L rRt 2 (Sfield)
Summerlin Edw V rBx 199e Rt 2
Summerlin Luby L rRt 2 (Sfield)
Sutton Charles H rBx 51a Rt 4 (Sfield)
Sutton Edw E rBx 498 Rt 1 (Sfield)
Sutton Lillian B rRt 4 (Sfield)
Sutton Myrna B rRt 1
Sweeting Randall H rBx 176 Rt 4 (Sfield)
Symons Joseph P rRt 4
Talton Bill O rBx 56a Rt 2 (SEL)
Talton Frances L rRt 2 (Sfield)
Talton Jesse H rRt 2 (SEL)
Talton Johnnie B rRt 2 (Sfield)
Talton Joseph D Jr rBx 473 Rt 3 (Sfield)
Talton Robt T rRt 2 (SEL)
Talton Sherwood W rRt 3 (Sfield)
Talton Wm I rRt 2 (Sfield)
Talton Wm R rBx 122 Rt 3 (Sfield)
Talton Wilmer R rBx 138 Rt 3
Tart Joyce M rBx 555 Rt 1
Tavenner Rich S rBx 12a Rt 3 (SEL)
Taylor Audrey A rRt 3 (SEL)
Taylor Charles E rRt 3 (SEL)
Taylor Elbert C rRt 1 (SEL)
Taylor Etta C rRt 3 (Sfield)
Taylor Herbert L rRt 4
Taylor Kenneth M rRt 3 (Sfield)
Taylor Laylon C rBx 543a Rt 3 (Sfield)
Taylor Peter rRt 2 (Sfield)
Taylor Robt M rRt 3 (SEL)
Taylor Wm S rBx 315 Rt 4
Temple Fred A rRt 1 (Sfield)
Temple Sam rBx 242 A Rt 1
Temple Wm M rBx 330 Rt 1 (Sfield)
Templeton Donald F rBx 568 Rt 3 (Sfield)
Terrell Robt L Jr rRt 4
Terry Algie L rRt 4 (Sfield)
Tharrington Harold W rBx 90 Rt 4 (Sfield)
Thomas Charles B rRt 1 (Sfield)
Thomas Edw L rBx 478 Rt 1
Thomas Jean B rBx 479 Rt 1 (Sfield)
Thomas Jere M rRt 4
Thomas Joan P rBx 601 Rt 2 (SEL)
Thomas Valton R rRt 2 (SEL)
Thomas Wm R rBx 479 Rt 1 (Sfield)
Thomason Jimmy E rBx 130 Rt 3 (Sfield)
Thompson Albert P rRt 2 (Sfield)
Thompson Betty B rRt 2 (Sfield)
Thompson Betty J rBx 296 Rt 2 (Sfield)
Thompson Betty K rBx 270 Rt 3 (SEL)
Thompson Bruce S rBx 355 A Rt 2 (Sfield)
Thompson Clarence V Jr rBx 298 Rt 2 (Sfield)
Thompson Danl A rRt 2 (Sfield)
Thompson Edna C rRt 2 (Sfield)
Thompson Elgie L rRt 1 (SEL)
Thompson Elgie L rRt 2 (SEL)
Thompson Ella M rRt 4
Thompson Everett S rBx 525 Rt 1 (Sfield)
Thompson Gilbert rRt 2 (Sfield)
Thompson Helen rBx 492 Rt 1

AYCOCK PROPANE GAS SERVICE
BOTTLED and BULK GAS—GAS APPLIANCES
Tel. 934-2272, Res. Tel. 934-8195
Smithfield - Selma Hwy., P.O. Box 1096
Smithfield, N. C. 27577

MEMBER THE PHOTOGRAPHERS ASSOCIATION OF AMERICA

HOOKS STUDIO
Distinctive Portraiture
Tel. 934-2695
204 S. 2d St. Smithfield N. C. 27577

Thompson Herman D rRt 3 (SEL)
Thompson Herman R rBx 346 Rt 2 (Sfield)
Thompson Hettie M rBx 80 Rt 3 (SEL)
Thompson Hunter A rRt 1 (Sfield)
Thompson Ila F rRt 2 (Sfield)
Thompson James A rBx 293 E Rt 2 (Sfield)
Thompson James E rBx 394 Rt 3 (Sfield)
Thompson James R rRt 3 (SEL)
Thompson Janice J rRt 2 (Sfield)
Thompson Jasper E rRt 2 (SEL)
Thompson Jessie T Jr rRt 2 (Sfield)
Thompson John H rRt 2 (Sfield)
Thompson Leona B rBx 253 Rt 3 (Sfield)
Thompson Lewis Jr rRt 3 (SEL)
Thompson Linda R rRt 3 (SEL)
Thompson Mary R rRt 2 (Sfield)
Thompson Myra M rRt 2 (Sfield)
Thompson Neal T rBx 132b Rt 3 (SEL)
Thompson Pearlie O rBx 196 Rt 2 (Sfield)
Thompson Reubin C rBx 395 Rt 2 (Sfield)
Thompson Rexford L rRt 2 (Sfield)
Thompson Robt Jr rRt 3 (SEL)
Thompson Roland rRt 3 (Sfield)
Thompson Rosalie H rBx 270 Rt 3 (SEL)
Thompson Sallie D rRt 2 (Sfield)
Thompson Saml H rBx 346a Rt 2 (Sfield)
Thompson Troy E rRt 3 (SEL)
Thompson Walter I rBx 280 Rt 1 (Sfield)
Thompson Wm E rBx 501a Rt 1 (Sfield)
Thorne John A rBx 71 Rt 1 (SEL)
Thorne Lanis E rRt 1 (SEL)
Thorne Rosa T rRt 4 (Sfield)
Thornton Billy W rRt 1 (Sfield)
Thornton Frank rRt 3
Thornton James D Jr rBx 395 Rt 4 (Sfield)
Thornton James E Jr rBx 229 Rt 1 (Sfield)
Thornton Jerry C rRt 1 (Sfield)
Thornton Jerry E rBx 169 Rt 4 (Sfield)
Thornton Jerry R rBx 155 Rt 4 (Sfield)
Thornton Leo E rRt 3
Thornton Wilbert rRt 3 (SEL)
Thornton Wm E rBx 530 Rt 1 (Sfield)
Thrasher Kenneth L rBx 481 Rt 4
Throckmorton Asa P rRt 4 (Sfield)
Tilburg John W rRt 1 (SEL)
Toler Henry D rRt 4 (Sfield)
Toler Jerry M rRt 2 (SEL)
Toler Jimmy W rBx 260 Rt 4
Toler Norman G rBx 252 Rt 2 (Sfield)
Toler Vickie W rBx 250 Rt 2 Sfield)
Tomlinson Jimmy F rRt 2 (Sfield)
Toole Eug F rRt 2 (Sfield)
Toole Fredk R rBx 81 Rt 2 (Sfield)
Toole Johnny F rRt 2 (Sfield)
Toole Linwood R rRt 2 (Sfield)
Toole Wm T rBx 144 Rt 2 (Sfield)
Tripp Bennie J rBx 131 Rt 2
Tripp James T rRt 2 (Sfield)
Tucker Eug L rBx 392 Rt 1 (Sfield)
Tunstall Alice C rRt 4 (Sfield)
Tunstall Bonnie B rBx 201 Rt 4 (Sfield)
Turnage Henry S rRt 3 (Sfield)
Turnage Thos L rRt 3
Turner Harmon H rRt 3 (Sfield)
Turner Shirley W rBx 180a Rt 1 (Sfield)
Turner Wm J rRt 4 (Sfield)
Twigg Donnie P rRt 1 (Sfield)
Twigg Glenn E rRt 4 (Sfield)
Twigg Jimmy J rRt 2
Twigg Thelbert L rBx 443 Rt 1 (Sfield)
Twigg Wm F rRt 1
Twisdale John L rRt 3 (Sfield)
Twisdale John W rRt 3 (Sfield)
Twisdale Vick C rRt 3 (SEL)
Tyndall James W rBx 244 Rt 1 (SEL)
Tyner Dennis C rRt 2 (Sfield)
Tyner Douglas B rRt 2 (Sfield)

STATE FARM INSURANCE
STATE FARM INSURANCE COMPANIES
NORMAN D. MASSENGILL, Agent
AUTO—LIFE—HEALTH—FIRE—CASUALTY
AND BUSINESS INSURANCE
Rose Manor Shopping Center, Hwy. 70 W. Tel. 934-4204, Smithfield, N.C. (27577)
P.O. Box 381 Res. Tel. 965-3532

Tyner Faye J rBx 122 Rt 3 (SEL)
Tyner Grover L rBx 85b Rt 3 (Sfield)
Tyner Joseph R rRt 2 (Sfield)
Tyner Joyce H rBx 82 Rt 3 (Sfield)
Tyner Leon S rRt 2 (Sfield)
Tyner Mary R rBx 157c Rt 2
Tyner Ralph B rRt 3 (SEL)
Tyner Wallace E rBx 312 Rt 3
Tyner Wm J rRt 2 (Sfield)
Tyson Willis H rBx 281 Rt 3 (Sfield)
Underhill Charles T rBx 317a Rt 4 (Sfield)
Underhill Edgar W rRt 1 (SEL)
Underhill Mark M rRt 3 (Sfield)
Underhill Percy F rRt 3 (SEL)
Underwood Jesse J rRt 3 (Sfield)
Underwood Vonza J rBx 285 Rt 4 (Sfield)
Upchurch Wm B rBx 1063 Rt 3 (Sfield)
Vanaycock Jimmy rRt 3 (SEL)
Vanduzer Marlyn K rRt 4
Vann Arth R rRt 2 (SEL)
Vann Fletcher rBx 245 Rt 2 (SEL)
Vann Ralph H rBx 114 Rt 2 (SEL)
Vann Roy S rBx 306 Rt 2 (SEL)
Vann Ruby rRt 2 (SEL)
Varner Alf S rRt 4 (Sfield)
Velez Geo rBx 437 Rt 2
Vick Ruth P rRt 3 (SEL)
Vinson Annie R rBx 1755
Vinson Herman C rBx 1006 Rt 4 (Sfield)
Vinson John R rRt 1 (Sfield)
Vinson Wade H rRt 3
Vinson Willie L rBx 43 Rt 1 (Sfield)
Vonennis Reginald rRt W
Vonjernigan Ray rRt 3 (Sfield)
Vucic Anthony J rBx 467 Rt 4 (Sfield)
Wadsworth Alice B rRt 3 (Sfield)
Wadsworth Felton R rRt 2 (Sfield)
Wadsworth Geo C rRt 1 (SEL)
Wadsworth Harvey C rRt 2 (Sfield)
Wadsworth James A rBx 216 Rt 2 (Sfield)
Wadsworth James A rBx 232 Rt 1 (SEL)
Wadsworth John rRt 2 (Sfield)
Wadsworth Larry C rBx 83 Rt 2 (Sfield)
Wadsworth Lois A rRt 2 (Sfield)
Wadsworth Raymond P rRt 4
Wadsworth Walter B rBx 248 Rt 2
Wagner Henry J rBx 390c Rt 1 (Sfield)
Walden Marion B rRt 4
Walker Eug rBx 301 L Rt 3
Walker Frank B Jr rRt 4 (Sfield)
Walker James T rRt 2 (Sfield)
Walkowiak Edw L rRt 4 (Sfield)
Wall Ardella L rRt 2 (Sfield)
Wall Betsy H rBx 301 Rt 2
Wall Billy D rRD 3 (Sfield)
Wall Bonnie L rRt 3 (SEL)
Wall Braxton O rRt 3 (SEL)
Wall Brenda W rRt 2 (SEL)
Wall Charles R rRt 4 (Sfield)
Wall Charlie L rRt 2 (SEL)
Wall Danny R rRt 2 (SEL)
Wall Donald R rRt 1 (SEL)
Wall Douglas B rBx 374 Rt 1 (Sfield)
Wall Ernest B rRt 1 (Sfield)
Wall Faydine B rRt 2 (SEL)
Wall Jerry L rRt 3 (SEL)
Wall Johnnie T rRt 2 (SEL)
Wall Joseph E rRt 3 (SEL)
Wall Lacy L rBx 409 Rt 4 (Sfield)
Wall Lee P rRt 2 (SEL)
Wall Linwood B rBx 189a Rt 2 (SEL)
Wall Margie K rRt 2 (Sfield)
Wall Needham N rBx 194d Rt 3 (SEL)
Wall Oliver D rRt 3
Wall Ritchie T rRt 3 (SEL)
Wall Tim D rBx 554 Rt 3
Wall Walter B rRt 2
Wallace Dallas E rBx 390e Rt 1 (Sfield)
Wallace Dorothy rBx 142 Rt 4 (Sfield)
Wallace Geo M rBx 287 Rt 1 (Sfield)
Wallace Hoyt R rRt 2 (Sfield)
Wallace Inez M rRt 2 (Sfield)
Wallace James O rRt 2 (Sfield)
Wallace Jimmy R rBx 192 Rt 4 (Sfield)

PHILLIPS 66
DENNING — WESTBROOK OIL CO. INC.
Gasoline—Kerosene—Fuel Oil—Metered Service
Tel. 934-2266
L.P. GAS
114 A Raleigh Hwy., Rt. 3,
Smithfield, N.C. 27577
PHILLIPS 66

Langley Construction Co., Inc.
GENERAL CONTRACTORS
Commercial — Institutional — Industrial
817 D Truck La Tel. (919) 934-5051 Smithfield, N.C. (27577)

Wallace Jo A rRt 2 (Sfield)
Wallace June H rRt 1 (Sfield)
Wallace Linwood Z rRt 2 (Sfield)
Wallace Robt L rRt 2 (Sfield)
Wallace Willard A rRt 1 (Sfield)
Walston Ernest P rBx 10 Rt 1
Walston Janice W rRt 3 (SEL)
Walton Alonzo J rBx 32 Rt 4 (Sfield)
Ward Alec E rBx 410 Rt 1 (Sfield)
Ward David R rBx 434y Rt 2
Ward Donnie rRt 2 (Sfield)
Ward Howard E rBx 122 Rt 3 (SEL)
Ward Leon H rRt 2 (Sfield)
Ward Louis V rBx 496 Rt 4 (Sfield)
Ward Mary C rBx 52 Rt 1
Ward Michl W rRt 2
Ward Newton D rRt 2 (Sfield)
Ward Russell T rRt 3 (SEL)
Ward Sherwood R rRt 3 (SEL)
Warr Joseph N rBx 134 Rt 3 (Sfield)
Warren Raymond L rBx 162 Rt 3 (Sfield)
Warren Wm D rBx 428 Rt 4 (Sfield)
Warren Wm O rRt 1 (SEL)
Warrick Jessie W rRt 1 (SEL)
Warrick Luby D rRt 1 (SEL)
Watkins Bonnie S rBx 498 Rt 4
Watkins Carl J rRt 3 (SEL)
Watkins Danny L rBx 240b Rt 3
Watkins Dida M rRt 3 (SEL)
Watkins Donald R rRt 4 (Sfield)
Watkins Gordon rRt 2 (SEL)
Watkins Worley A rRt 2 (SEL)
Watson Annie B rRt 4
Watson Bennie L rRt 1 (SEL)
Watson Bettie P rRt 2 (Sfield)
Watson Charles R rRt 1 (SEL)
Watson Charles R rRt 3 (SEL)
Watson Dennis E rBx 657 Rt 4 (Sfield)
Watson Geo R rRt 2 (Sfield)
Watson Harry L rBx 89 Rt 2 (Sfield)
Watson Harvey rRt 3
Watson Herman M rBx 132a Rt 2 (Sfield)
Watson Janie E rBx 468 A Rt 2
Watson John E rRt 2 (Sfield)
Watson Kyle S rRt 3 (SEL)
Watson Leanders rRt 4
Watson Milton Jr rRt 2
Watson Obie rBx 169 Rt 1 (SEL)
Watson Percell rRt 2
Watson Rena R rRt 1
Watson Robt D rRt 4 (Sfield)
Watson Terry L rBx 282a Rt 4 (Sfield)
Watson Thelma H rRt 1 (Sfield)
Watson Walter rRt 2 (SEL)
Weaver Carolyn N rBx 288 Rt 3 (Sfield)
Weaver James R rRt 2 (SEL)
Weaver Jasper J rBx 29 Rt 2 (SEL)
Weaver Joseph E rRt 3 (SEL)
Weaver Kenneth R rBx 105 Rt 1 (SEL)
Weaver Mary E rBx 3308 Rt 2
Weaver Otho G rBx 310 Rt 4 (Sfield)
Webb James E rRt 1 (SEL)
Webster Harold E rBx 238c Rt 3
Weeks Gene C rRt 4 (Sfield)
Weisbeck Mary S rRt 1 (Sfield)
Weishaar Leo E rBx 241 Rt 4 (Sfield)
Wellons Almon A rRt 1 (Sfield)
Wellons James C rRt 3 (SEL)
Wellons John T rRt 3 (SEL)
Wellons John V rBx 379 Rt 2 (Sfield)
Wellons Margie H rRt 2 (Sfield)
Wellons Sarah F rRt 1 (Sfield)
Wells David S rBx 295 Rt 2 (SEL)
West A V rRt 2 (SEL)
West Arthur N III rBx 473 Rt 4 (Sfield)
West Betty S rRt 3 (Sfield)
West Clifton W rRt 1 (Sfield)
West Eddie W rBx 76a Rt 3 (SEL)
West Ethel P rRt 4
West James S rBx 1014 Rt 3
West Jesse W rBx 232 Rt 4
West Lloyd T rRt 1 (Sfield)
West Lucile R rBx 367 Rt 4
West Nathan C rBx 252 Rt 4 (Sfield)
West Robt G rBx 1075 Rt 1 (Sfield)
West Tommy S bx 568 rt 1 (sfield) rRt 1 Sfield)
Westbrook Kenneth E rBx 10 Rt 2
Whaley Annie M rRt 3 (Sfield)

Johnson's Jewelers
WATCHES
"WHERE QUALITY REIGNS SUPREME"
123 S. 4th St. Tel. 934-2558 Smithfield, N.C. 27577

Wheeler Glenn R rRt 1 (SEL)
Wheeler Kinsey Jr rBx 176 Rt 4 (Sfield)
Wheeler Wm rRt 1 (SEL)
Whitaker Rufus Jr rBx 395 Rt 1 (Sfield)
White Edw D rRt 1
White Gwendolyn rBx 383 Rt 1 (Sfield)
White Vernon D rBx 19 Rt 4 (Sfield)
Whitehurst Curtis B rBx 1341 Rt 1
Whitfield Alma B rRt 2 (Sfield)
Whitley Albert T rRt 1 (SEL)
Whitley Alton E rBx 114 Rt 3 (Sfield)
Whitley Alton L rRt 3 (Sfield)
Whitley Bertie L rBx 51 Rt 1 (Sfield)
Whitley Betty J rRt 1 (Sfield)
Whitley Billy C rRt 3 (Sfield)
Whitley Charles E rBx 468d Rt 2 (Sfield)
Whitley Charles O rRt 2 (Sfield)
Whitley Clifton F rRt 2 (Sfield)
Whitley Delphia O rRt 2
Whitley Dennis M rRt 1 (Sfield)
Whitley Dewy T rRt 4
Whitley Elmer J rRt 2 (Sfield)
Whitley Florence L rBx 55 Rt 1
Whitley Grace M rRt 1 (SEL)
Whitley Henry H Jr rBx 759 Rt 3 (Sfield)
Whitley Henry T rRt 2 (Sfield)
Whitley Herman J rRt 2 (Sfield)
Whitley Hettie L rBx 79 Rt 4 (Sfield)
Whitley Hilda H rBx 460 Rt 2 (Sfield)
Whitley Howard L rRt 2 (Sfield)
Whitley Hubert E rBx 380 Rt 3 (Sfield)
Whitley Hubert O rRt 3 (Sfield)
Whitley James M rBx 80b Rt 2 (Sfield)
Whitley Jerrie H rBx 165 E Rt 2 (Sfield)
Whitley Jessie W rRt 1 (SEL)
Whitley Jimmy R rBx 979 Rt 3 (Sfield)
Whitley Joseph L rBx 531 Rt 3 (Sfield)
Whitley Larry E rBx 366a Rt 3
Whitley Leon R rRt 2 (Sfield)
Whitley Mattie J rBx 66 Rt 1
Whitley Merton J Jr rRt 2 (Sfield)
Whitley Michl C rBx 31 Rt 2 (SEL)
Whitley Norman W rRt 2 (Sfield)
Whitley Rickey H rRt 2 (Sfield)
Whitley Ricky H rBx 176b Rt 2
Whitley Robt P rRt 2 (Sfield)
Whitley Thos E rBx 232a Rt 1 (SEL)
Whitley Wm E rRt 3 (Sfield)
Whittington Ronald E rBx 582 Rt 3
Wiggins David M rRt 2 (Sfield)
Wiggs Billy B rRt 4 (Sfield)
Wiggs Charles T rBx 188 Rt 2 (SEL)
Wiggs Earl F rBx 304 Rt 2 (SEL)
Wiggs James Z rRt 3 (SEL)
Wiggs Peggy J rRt 2 (SEL)
Wiggs Washington L rRt 3 (SEL)
Wiggs Wm G rBx 301 K Rt 3 (SEL)
Wilder Jesse G rRt 1 (SEL)
Wilder Wm B rBx 280 Rt 1 (SEL)
Wilkes Charlie E rBx 329 Rt 1 (Sfield)
Wilkins Malcolm H rBx 7 Rt 4 (Sfield)
Wilkins Ora T rBx 414 Rt 4 (Sfield)
Williams Albert E rRt 4 (Sfield)
Williams Alonzo rRt 4 (Sfield)
Williams Beadie A rRt 4
Williams Bob S rBx 141 Rt 4 (Sfield)
Williams Bobby J rBx 244c Rt 1 (SEL)
Williams Bobie rRt 4
Williams Dan J rBx 354 Rt 1 (Sfield)
Williams Dennis M rRt 2
Williams Doris J rBx 75 Rt 2 (SEL)
Williams Elbert rBx 61 Rt 1 (Sfield)
Williams Gale B rBx 305a Rt 1 (Sfield)
Williams Genia K rRt 4
Williams Harold J rBx 371 Rt 1 (Sfield)
Williams Henry I rBx 244 D (Rt 1 (SEL)
Williams Henry V rRt 4 (Sfield)
Williams James H rRt 1 (SEL)

SAFEWAY FINANCE CORP.

FURNITURE • APPLIANCES • AUTOMOBILE
PERSONAL

219 Market St. P.O. Box 325 Smithfield, N.C. (27577) Tel. 934-5031

Williams John R rBx 126a Rt 4 (Sfield)
Williams Keith E rBx 293a Rt 1 (Sfield)
Williams King S rBx 341 Rt 1 (SEL)
Williams Lawrence E rBx 513 Rt 4 (Sfield)
Williams Lee J rRt 4 (Sfield)
Williams Leroy rBx 239 Rt 1 (Sfield)
Williams Lottie M rRt 4 (Sfield)
Williams Ludie S rRt 4 (Sfield)
Williams Lynda J rBx 45 Rt 3
Williams Margt W rRt 1 (Sfield)
Williams Martha T rBx 270 Rt 1 (SEL)
Williams Mary L rRt 1 (SEL)
Williams Marzella M rRt 4 (Sfield)
Williams Mc Kinley rRt 2 (Sfield)
Williams Offie rRt 4 (Sfield)
Williams Paul Jr rBx 90 Rt 1 (SEL)
Williams Raymond E rBx 167 Rt 1 (Sfield)
Williams Robt rBx 75 Rt 1 (SEL)
Williams Robt C II rBx 294 Rt 4 (Sfield)
Williams Russell C rBx 49 Rt 3 (Sfield)
Williams Tilliman rRt 3 (Sfield)
Williams Wilbert B rRt 1 (Sfield)
Williams Wm A rBx 64 Rt 1 (Sfield)
Williams Wm L rRt 1 (SEL)
Williams Willie rBx 325 Rt 1
Williams Willie J rRt 1 (SEL)
Williams Willie M rBx 197a Rt 1
Williams Willis G rRt 3 (Sfield)
Williamson Oliver C rRt 3 (SEL)
Willie Earl L rRt 2 (Sfield)
Williford Caggie L rBx 87 Rt 3 (Sfield)
Williford Jessie H rRt 3 (Sfield)
Willoughby Christine T rBx 309 Rt 2 (Sfield)
Willoughby Lee R rRg 3 (Sfield)
Willson Andrew D rBx 433 Rt 4 (Sfield)
Wilson Frank A rBx 319 Rt 4 (Sfield)
Wilson Jamie G rBx534 Rt 1 (Sfield)
Wilson John D rRt 1
Wilson Larry rRt 2 (Sfield)
Wilson Mildred R rBx 577 Rt 3 (Sfield)
Wilson Murray R rRt 4 (Sfield)
Windham Billy R rRt 3 (SEL)
Windham Bobby R rRt 3 (Sfield)
Windley John R rRt 2 (Sfield)
Winstead Carlton B rBx 338 G Rt 2
Winstead Phyllis B rRt 4
Wise Louise C rRt 3 (Sfield)
Wise Sherwood rRt 3 (SEL)
Wolfe Susan C rBx 373a Rt 4
Womack Herman A rRt 2 (Sfield)
Wood Betty R rRt 1 (Sfield)
Wood Bobby D rBx 97j Rt 2
Wood Bobby R rBx 152 Rt 4 (Sfield)
Wood Carlyle rRt 1 (Sfield)
Wood Charlie B rBx 203 Rt 4 (Sfield)
Wood Clayvon rRt 2 (Sfield)
Wood Eddie F rBx 288 Rt 1
Wood Effie S rRt 3 (Sfield)
Wood James E rRt 2 (Sfield)
Wood Jimmy B rBx 442 Rt 4
Wood Leslie E rRt 2 (Sfield)
Wood Sandra F rRt 4 (Sfield)
Wood Sandra M rBx 416 Rt 4 (Sfield)
Wood Woodrow H rRt 3 (Sfield)
Woodall Durwood D rBx 217m Rt 2 (Sfield)
Woodall Eli rRt 1 (Sfield)
Woodall James D rBx 170 Rt 2 (Sfield)
Woodall Johnnie A rRt 2 (Sfield)
Woodall Percy D rRt 2 (Sfield)
Woodall Thos C rBx 244 Rt 2 (Sfield)
Woodall Thurman D rRt 2 (Sfield)
Woodall Vonnie L rRt 1 (Sfield)
Woodall Zadie B rRt 2
Woodard Charles V rRt 4 (Sfield)
Woodard Dempsey E rRt 2 (Sfield)
Woodard Donald R rBx 10 Rt 3
Woodard Ellen V rRt 3 (SEL)
Woodard Elmond L rRt 1 (SEL)
Woodard Eula M rRt 3 (SEL)
Woodard Forrest J rRt 3 (SEL)
Woodard Glenda J rRt 3 (SEL)
Woodard Harvey F rRt 3 (SEL)
Woodard Helen L rRt 1 (SEL)
Woodard Herman E rRt 2 (SEL)

Crawford Construction Co.
Inc.
GRADING and PAVING CONTRACTOR
paving
1232 Market St.
P.O. Box 934
Tel. 934-4440
Smithfield, N.C. (27577)

Woodard James A rBx 456 Rt 2 (Sfield)
Woodard James E rBx 16c Rt1 (SEL)
Woodard James F rRt 1 (SEL)
Woodard James M rBx 452 Rt 2 (Sfield)
Woodard Kathleen C rRt 3 (SEL)
Woodard Lawrence G rRt 1 (SEL)
Woodard Lester H rRt 1 (Sfield)
Woodard Nancy G rRt 3 (SEL)
Woodard Roberson D rRt 2 (SEL)
Woodard Robt A Jr rRt 3 (SEL)
Woodard Ronnie L r169a Rt 3 (SEL)
Woodard Roy L rRt 2 (Sfield)
Woodard Sadie L rBx 151 K Rt 2
Woodard Stephen C rRt 1 (SEL)
Woodard Thos H rBx 11 Rt 4 (Sfield)
Woodard Thos R rBx 43a Rt 3 (SEL)
Woodard Wiley E rRt 3 (Sfield)
Woodard Wm H Jr rRt 3 (SEL)
Woodard Wm J rRt 2 (Sfield)
Woodard Wm T rRt 3 (SEL)
Woodel Raymond L rBx 445 Rt 4 (Sfield)
Woodruff Clifton W rRt 1 (SEL)
Woodruff Elton C rBx 206 Rt 4 (Sfield)
Woodruff Jessie H rRt 2 (SEL)
Woodruff Jodie rRt 2 (SEL)
Woodruff Sherry F rRt 2 (SEL)
Woodward Raymond L rBx 554 Rt 3
Woolard Maggie rBx 293a Rt 3 (Sfield)
Wooten Wm C rBx 517b Rt 3
Worden Mary R rBx 1414 Rt 1 (Sfield)
Words Soisette D rRt 4 (Sfield)
Worley Cathy S rRt 2
Worley Danny R rRt 2 (SEL)
Worley Hugh L rRt 3 (Sfield)
Worley Jean C rRt 3 (Sfield)
Worley Joshua L rRt 2 (Sfield)
Worley Leland R rRt 1 (SEL)
Worley Leone M rRt 3 (SEL)
Worley Luby D rRt 3 (Sfield)
Worley Marshall O rRt 2 (SEL)
Worley Melvin L rRt 3 (Sfield)
Worley Wm D rRt 2 (SEL)
Worley Wm E rBx 452 Rt 1 (Sfield)
Worley Wm I rRt 2 (SEL)
Worrell Corrinna D rRt 3 (SEL)
Worrells Donnie G rRt 1 (SEL)
Worrells Frances G rBx 329 Rt 1 (Sfield)
Worrells Mary R rRt 3 (Sfield)
Worrells Willie O rRt 2 (Sfield)
Worsham Welton E rBx 288 Rt 1
Wright Bobby W rRt 2 (SEL)
Wright John B III rBx 1060 Rt 4 (Sfield)
Wright Q T rRt 1 (SEL)
Wright Rosa L rBx 66 Rt 1 (SEL)
Wright Thos R rRt 1 (SEL)
Wuster Goldie rBx 390 Rt 1 (Sfield)
Wyatt Wm C rBx 256 Rt 4 (Sfield)
Yellowdy Hettie D rRt 2
Yelverton Jesse C rBx 21b Rt 1 (SEL)
York John A rRt 4
Young Beatrice rRt 2 (SEL)
Young Ralph C rRt 3 (Sfield)
Youngblood Dwight B rRt 3 (Sfield)
Youngblood Mary E rRt 3

VITAL INFORMATION AT YOUR FINGER-TIPS

★ Tens of thousands of people who were formerly strangers to the City Directory are consulting it on questions of citizenship, employment, sources of supply, communications, etc. Also, Directory usage is up among regular subscribers.

More People Are

SEEING CITY DIRECTORY ADS

"Vital Information at Your Fingertips"--The City Directory

"A Real Necessity in Every Office"--The City Directory

1973

JANUARY						
S	M	T	W	T	F	S
..	1	2	3	4	5	6
7	8	9	10	11	12	13
14	15	16	17	18	19	20
21	22	23	24	25	26	27
28	29	30	31	..	..	..
..	..	..	..	..	..	..

FEBRUARY						
S	M	T	W	T	F	S
..	..	..	..	1	2	3
4	5	6	7	8	9	10
11	12	13	14	15	16	17
18	19	20	21	22	23	24
25	26	27	28	..	..	..
..	..	..	..	..	..	..

MARCH						
S	M	T	W	T	F	S
..	..	..	..	1	2	3
4	5	6	7	8	9	10
11	12	13	14	15	16	17
18	19	20	21	22	23	24
25	26	27	28	29	30	31
..	..	..	..	..	..	..

APRIL						
S	M	T	W	T	F	S
1	2	3	4	5	6	7
8	9	10	11	12	13	14
15	16	17	18	19	20	21
22	23	24	25	26	27	28
29	30	..	..	..	..	..
..	..	..	..	..	..	..

MAY						
S	M	T	W	T	F	S
..	..	1	2	3	4	5
6	7	8	9	10	11	12
13	14	15	16	17	18	19
20	21	22	23	24	25	26
27	28	29	30	31	..	..
..	..	..	..	..	..	..

JUNE						
S	M	T	W	T	F	S
..	..	..	..	..	1	2
3	4	5	6	7	8	9
10	11	12	13	14	15	16
17	18	19	20	21	22	23
24	25	26	27	28	29	30
..	..	..	..	..	..	..

JULY						
S	M	T	W	T	F	S
1	2	3	4	5	6	7
8	9	10	11	12	13	14
15	16	17	18	19	20	21
22	23	24	25	26	27	28
29	30	31	..	..	..	..
..	..	..	..	..	..	..

AUGUST						
S	M	T	W	T	F	S
..	..	..	1	2	3	4
5	6	7	8	9	10	11
12	13	14	15	16	17	18
19	20	21	22	23	24	25
26	27	28	29	30	31	..
..	..	..	..	..	..	..

SEPTEMBER						
S	M	T	W	T	F	S
..	..	..	..	..	..	1
2	3	4	5	6	7	8
9	10	11	12	13	14	15
16	17	18	19	20	21	22
23	24	25	26	27	28	29
30	..	..	..	..	..	..

OCTOBER						
S	M	T	W	T	F	S
..	1	2	3	4	5	6
7	8	9	10	11	12	13
14	15	16	17	18	19	20
21	22	23	24	25	26	27
28	29	30	31	..	..	..
..	..	..	..	..	..	..

NOVEMBER						
S	M	T	W	T	F	S
..	..	..	..	1	2	3
4	5	6	7	8	9	10
11	12	13	14	15	16	17
18	19	20	21	22	23	24
25	26	27	28	29	30	..
..	..	..	..	..	..	..

DECEMBER						
S	M	T	W	T	F	S
..	..	..	..	..	..	1
2	3	4	5	6	7	8
9	10	11	12	13	14	15
16	17	18	19	20	21	22
23	24	25	26	27	28	29
30	31	..	..	..	..	..

1974

JANUARY						
S	M	T	W	T	F	S
..	..	1	2	3	4	5
6	7	8	9	10	11	12
13	14	15	16	17	18	19
20	21	22	23	24	25	26
27	28	29	30	31	..	..
..	..	..	..	..	..	..

FEBRUARY						
S	M	T	W	T	F	S
..	..	..	..	..	1	2
3	4	5	6	7	8	9
10	11	12	13	14	15	16
17	18	19	20	21	22	23
24	25	26	27	28	..	..
..	..	..	..	..	..	..

MARCH						
S	M	T	W	T	F	S
..	..	..	..	..	1	2
3	4	5	6	7	8	9
10	11	12	13	14	15	16
17	18	19	20	21	22	23
24	25	26	27	28	29	30
31	..	..	..	..	..	..

APRIL						
S	M	T	W	T	F	S
..	1	2	3	4	5	6
7	8	9	10	11	12	13
14	15	16	17	18	19	20
21	22	23	24	25	26	27
28	29	30	..	..	..	..
..	..	..	..	..	..	..

MAY						
S	M	T	W	T	F	S
..	..	..	1	2	3	4
5	6	7	8	9	10	11
12	13	14	15	16	17	18
19	20	21	22	23	24	25
26	27	28	29	30	31	..
..	..	..	..	..	..	..

JUNE						
S	M	T	W	T	F	S
..	..	..	..	..	..	1
2	3	4	5	6	7	8
9	10	11	12	13	14	15
16	17	18	19	20	21	22
23	24	25	26	27	28	29
30	..	..	..	..	..	..

JULY						
S	M	T	W	T	F	S
..	1	2	3	4	5	6
7	8	9	10	11	12	13
14	15	16	17	18	19	20
21	22	23	24	25	26	27
28	29	30	31	..	..	..
..	..	..	..	..	..	..

AUGUST						
S	M	T	W	T	F	S
..	..	..	..	1	2	3
4	5	6	7	8	9	10
11	12	13	14	15	16	17
18	19	20	21	22	23	24
25	26	27	28	29	30	31
..	..	..	..	..	..	..

SEPTEMBER						
S	M	T	W	T	F	S
1	2	3	4	5	6	7
8	9	10	11	12	13	14
15	16	17	18	19	20	21
22	23	24	25	26	27	28
29	30	..	..	..	..	..
..	..	..	..	..	..	..

OCTOBER						
S	M	T	W	T	F	S
..	..	1	2	3	4	5
6	7	8	9	10	11	12
13	14	15	16	17	18	19
20	21	22	23	24	25	26
27	28	29	30	31	..	..
..	..	..	..	..	..	..

NOVEMBER						
S	M	T	W	T	F	S
..	..	..	..	..	1	2
3	4	5	6	7	8	9
10	11	12	13	14	15	16
17	18	19	20	21	22	23
24	25	26	27	28	29	30
..	..	..	..	..	..	..

DECEMBER						
S	M	T	W	T	F	S
1	2	3	4	5	6	7
8	9	10	11	12	13	14
15	16	17	18	19	20	21
22	23	24	25	26	27	28
29	30	31	..	..	..	..
..	..	..	..	..	..	..

1975

JANUARY						
S	M	T	W	T	F	S
..	..	..	1	2	3	4
5	6	7	8	9	10	11
12	13	14	15	16	17	18
19	20	21	22	23	24	25
26	27	28	29	30	31	..
..	..	..	..	..	..	..

FEBRUARY						
S	M	T	W	T	F	S
..	..	..	..	..	..	1
2	3	4	5	6	7	8
9	10	11	12	13	14	15
16	17	18	19	20	21	22
23	24	25	26	27	28	..
..	..	..	..	..	..	..

MARCH						
S	M	T	W	T	F	S
..	..	..	..	..	..	1
2	3	4	5	6	7	8
9	10	11	12	13	14	15
16	17	18	19	20	21	22
23	24	25	26	27	28	29
30	31	..	..	..	..	..

APRIL						
S	M	T	W	T	F	S
..	..	1	2	3	4	5
6	7	8	9	10	11	12
13	14	15	16	17	18	19
20	21	22	23	24	25	26
27	28	29	30	..	..	..
..	..	..	..	..	..	..

MAY						
S	M	T	W	T	F	S
..	..	..	..	..	1	2
3	4	5	6	7	8	9
10	11	12	13	14	15	16
17	18	19	20	21	22	23
24	25	26	27	28	29	30
31	..	..	..	..	..	..

JUNE						
S	M	T	W	T	F	S
1	2	3	4	5	6	7
8	9	10	11	12	13	14
15	16	17	18	19	20	21
22	23	24	25	26	27	28
29	30	..	..	..	..	..
..	..	..	..	..	..	..

JULY						
S	M	T	W	T	F	S
..	..	1	2	3	4	5
6	7	8	9	10	11	12
13	14	15	16	17	18	19
20	21	22	23	24	25	26
27	28	29	30	31	..	..
..	..	..	..	..	..	..

AUGUST						
S	M	T	W	T	F	S
..	..	..	..	..	1	2
3	4	5	6	7	8	9
10	11	12	13	14	15	16
17	18	19	20	21	22	23
24	25	26	27	28	29	30
31	..	..	..	..	..	..

SEPTEMBER						
S	M	T	W	T	F	S
..	1	2	3	4	5	6
7	8	9	10	11	12	13
14	15	16	17	18	19	20
21	22	23	24	25	26	27
28	29	30	..	..	..	..
..	..	..	..	..	..	..

OCTOBER						
S	M	T	W	T	F	S
..	..	..	1	2	3	4
5	6	7	8	9	10	11
12	13	14	15	16	17	18
19	20	21	22	23	24	25
26	27	28	29	30	31	..
..	..	..	..	..	..	..

NOVEMBER						
S	M	T	W	T	F	S
..	..	..	..	..	..	1
2	3	4	5	6	7	8
9	10	11	12	13	14	15
16	17	18	19	20	21	22
23	24	25	26	27	28	29
30	..	..	..	..	..	..

DECEMBER						
S	M	T	W	T	F	S
..	1	2	3	4	5	6
7	8	9	10	11	12	13
14	15	16	17	18	19	20
21	22	23	24	25	26	27
28	29	30	31	..	..	..
..	..	..	..	..	..	..

When You Want to Know:

—where a person lives.

—what his occupation is.

—who lives at a certain number on a street.

—where a street is located.

—the correct spelling of a name.

—the officers of a corporation.

—the partners in a firm.

—the solution to any of scores of problems that pop up unexpectedly to annoy and baffle you.

—you can quickly find the answer in the City Directory.

FAIR PRACTICE CODE
for ADVERTISING and SELLING recommended by the ASSOCIATION OF BETTER BUSINESS BUREAUS, INC.

I. Serve the public with honest values.

II. Tell the truth about what is offered.

III. Tell the truth in a forthright manner so its significance may be understood by the trusting as well as the analytical.

IV. Tell customers what they want to know – what they have a right to know and ought to know about what is offered so that they may buy wisely and obtain the maximum satisfaction from their purchases.

V. Be prepared and willing to make good as promised and without quibble on any guarantee offered.

VI. Be sure that the normal use of merchandise or services offered will not be hazardous to public health or life.

VII. Reveal material facts, the deceptive concealment of which might cause consumers to be misled.

VIII. Advertise and sell merchandise or service on its merit and refrain from attacking your competitors or reflecting unfairly upon their products, services, or methods of doing business.

IX. If testimonials are used, use only those of competent witnesses who are sincere and honest in what they say about what you sell.

X. Avoid all tricky devices and schemes such as deceitful trade-in allowances, fictitious list prices, false and exaggerated comparative prices, bait advertising, misleading free offers, fake sales and similar practices which prey upon human ignorance and gullibility.

CHRYSLER Plymouth

HYATT CHRYSLER-PLYMOUTH, INC.

Dodge Trucks

Hwy. 301 N., P.O. Box 859, Smithfield, N.C. (27577) Tel. 934-2101

Barrett

L. H. HALL METAL WORKS

Sheet Metal

SHEET METAL WORK
ROOFING
TEL. 934-2737

401 S. 6th St. Smithfield, N.C. (27577)

Small but Wiry

B AND T

ELECTRICAL CONTRACTOR
SUPPLIES
COMMERCIAL—RESIDENTIAL—INDUSTRIAL—INSTITUTIONAL
HEATING - PLUMBING - AIR CONDITIONING
WATER AND SEWER UTILITIES

Wilson Mills Rd., Rt. 3, Smithfield, N.C. (27577) Tel. 934-8200 Nights 934-6578

A. Z. THOMPSON REALTOR

REALTOR®

BUYING OR SELLING?

A good man to know

RESIDENTIAL - COMMERCIAL - INDUSTRIAL

311 N. MASSEY ST.
SELMA, N.C. (27576)

TELEPHONES 965-2366
965-3373

J & L AUTO PARTS

AC

AUTO PARTS AND
COMPLETE BODY LINE

(FREE DELIVERY)

Tel. 934-6018

DELCO

711 Market St. Smithfield 27577

BUSY BEE OIL CO. INC.

union 76 Heating Oils

P. O. Box 308

Distributors Union Oil Products
Serving Johnston County
Pine Level, N. C. 27568

Heating Oils union 76

Phone 965-3341

ELECTRITEMP SERVICES, Inc.

REFRIGERATION • AIR CONDITIONING • ELECTRICAL AND HEATING CONTRACTORS

Rt. 2, Box 81-1A, Smithfield, N.C. 27577

Tels. 934-7047 and 934-5478

FIRST FEDERAL SAVINGS & LOAN ASSOCIATION

FIRST FEDERAL SQUARE

SMITHFIELD, NORTH CAROLINA 27577

TELEPHONE 934-2123